



NABL & ISO 9001 : 2008 Certified
Wellness . Diagnostics
A Unit of Gian Life Care Limited



7/216 (6), Swaroop Nagar
(In Front of L.L.R. Hospital), Kanpur
Mob. : 8808051576
E-mail : reportsgpx@gmail.com
arunguptagpx@gmail.com

Gian Pathology and X-Ray

Pathology . Radiology

Gian Life Line - Health Checkup

Lab No. : 012302180043 Reg No/BarcodeNo : 528791/01481294
Patient Name : Mrs..SHAGUFTA NAZ Reg. Date : 18/Feb/2023 10:07AM
Age/Sex : 29 Y / Female Sample Taken Date : 18/Feb/2023 11:17AM
Client Code/Name : MEDIWHEEL FULL Report Date : 18/Feb/2023 12:21PM
 : BODY CHECKUP
Referred By Doctor : Dr. BANK OF BARODA

BIOCHEMISTRY

MEDIWHEEL FEMALE BELOW 40

Test Name	Result	Unit	Biological Ref Interval
Blood Sugar (Fasting)			
Blood Sugar Fasting Glucose Oxidase Peroxidase	96	mg/dl	70 - 100
Sample Type:Plasma			
Blood Sugar (PP)			
Blood Sugar PP (2 Hr.) Glucose Oxidase Peroxidase	121	mg/dL	70 - 140
Sample Type:Plasma			
GAMMA GT/GGT			
GAMMA GT / GGT	12	IU/l	12 - 43
Not in NABL Scope			
Sample Type:Serum			
BUN / BLOOD UREA NITROGEN			
BLOOD UREA NITROGEN Urease	17	mg/dl	7.0 - 18.7
Sample Type:Serum			
CREATININE SERUM			
CREATININE, Serum Aminohydrolase	0.78	mg/dl	0.52 - 1.04
Sample Type:Serum			
URIC ACID			
URIC ACID, Serum Uricase Peroxidase	5.2	mg/dl	2.5 - 6.2
Sample Type:Serum			



A Gupta

Dr. Arun Kumar Gupta

M.D. Chief Pathologist
(Reg No. 34930)

Page 1 of 12



NABL & ISO 9001 : 2008 Certified
Wellness . Diagnostics
 A Unit of Gian Life Care Limited



7/216 (6), Swaroop Nagar
 (In Front of L.L.R. Hospital), Kanpur
 Mob. : 8808051576
 E-mail : reportsgpx@gmail.com
 arunguptagpx@gmail.com

Gian Pathology and X-Ray

Pathology . Radiology

Gian Life Line - Health Checkup

Lab No. : **012302180043** Reg No/BarcodeNo : 528791/01481294
 Patient Name : **Mrs..SHAGUFTA NAZ** Reg. Date : 18/Feb/2023 10:07AM
 Age/Sex : 29 Y / Female Sample Taken Date : 18/Feb/2023 11:17AM
 Client Code/Name : **MEDIWHEEL FULL** Report Date : 18/Feb/2023 12:21PM
BODY CHECKUP
 Referred By Doctor : Dr. BANK OF BARODA

BIOCHEMISTRY

MEDIWHEEL FEMALE BELOW 40

Test Name	Result	Unit	Biological Ref Interval
LFT/LIVER FUNCTION TESTS			
BILIRUBIN TOTAL Reflectance spectrophotometry	0.74	mg/dl	0.10 - 1.00
BILIRUBIN DIRECT Reflectance Spectrophotometry	0.25	mg/dl	0.0 - 0.3
BILIRUBIN INDIRECT Reflectance Spectrophotometry	0.49	mg/dl	0.10 - 1.1
SGOT /AST Mutipoint Rate with P-5-P	17	U/L	14 - 36
SGPT /ALT UV with P5P	29	U/L	0.0 - 55
Alk. Phosphatase, Serum PNPP AMP BUFFER	99	U/L	38 - 126
PROTEIN TOTAL Biuret	7.9	g/dl	6.4 - 8.3
ALBUMIN BCP	4.9	g/dl	3.5 - 5.0
GLOBULIN Calculated	3	g/dl	2.3 - 3.5
A/G RATIO Calculated	1.63	Ratio	1.5 - 2.5

Sample Type:Serum



A Gupta

Dr. Arun Kumar Gupta

M.D. Chief Pathologist
 (Reg No. 34930)

Page 2 of 12



NABL & ISO 9001 : 2008 Certified
Wellness . Diagnostics
A Unit of Gian Life Care Limited



7/216 (6), Swaroop Nagar
(In Front of L.L.R. Hospital), Kanpur
Mob. : 8808051576
E-mail : reportsgpx@gmail.com
arunguptagpx@gmail.com

Gian Pathology and X-Ray

Pathology . Radiology

Gian Life Line - Health Checkup

Lab No.	: 012302180043	Reg No/BarcodeNo	: 528791/01481294
Patient Name	: Mrs..SHAGUFTA NAZ	Reg. Date	: 18/Feb/2023 10:07AM
Age/Sex	: 29 Y / Female	Sample Taken Date	: 18/Feb/2023 11:17AM
Client Code/Name	: MEDIWHEEL FULL	Report Date	: 18/Feb/2023 12:21PM
	: BODY CHECKUP		
Referred By Doctor	: Dr. BANK OF BARODA		

BIOCHEMISTRY

MEDIWHEEL FEMALE BELOW 40

Test Name	Result	Unit	Biological Ref Interval
Lipid Profile			
CHOLESTEROL TOTAL Cholesterol Oxidase	236	mg/dl	Desirable: <200 Boderline High: 200 – 239 High : ≥240
TRIGLYCERIDES Lip/Gluceroel Kinase	154	mg/dl	Normal <150 Boderline High: 150 – 199 High : 200 – 499 Very High: ≥500
HDL CHOLESTEROL Non HDL Precopitation	54	mg/dl	40 - 60
LDL CHOLESTEROL Calculated	151.2	mg/dl	100 - 130
VLDL CALCULATED Calculated	30.8	mg/dl	13 - 36
CHOL/ HDL RATIO Calculated	4.37	Ratio	Less than 4.0
LDL / HDL RATIO	2.8		3.3 - 4.4 (Low Risk) 4.4-7.1 (Average Risk) 7.1-11.0 (Moderate Risk)

Ratio of LDL to HDL

Risk	Men	Women
Very low (1/2 average)	1	1.5
Average risk	3.6	3.2
Moderate risk (2x average)	6.3	5.0
High risk (3x risk)	8	6.1

HDL levels have an inverse relationship with coronary heart disease. The ability of **HDL** to predict the development of coronary atherosclerosis has been estimated to be four times greater than **LDL** and eight times greater than **TC**. Treatment is recommended for those with a **HDL** level below 40 mg/dL. An **HDL** of 60 mg/dL is considered protection against heart disease.

Preparation:

Blood should be collected after a 12-hour fast (no food or drink, except water). For the most accurate results, wait at least 2 months after a heart attack, surgery, infection, injury or pregnancy to check Lipid Profile.

Sample Type:Serum



A Gupta

Dr. Arun Kumar Gupta

M.D. Chief Pathologist
(Reg No. 34930)

Page 3 of 12



NABL & ISO 9001 : 2008 Certified
Wellness . Diagnostics
 A Unit of Gian Life Care Limited



7/216 (6), Swaroop Nagar
 (In Front of L.L.R. Hospital), Kanpur
 Mob. : 8808051576
 E-mail : reportsgpx@gmail.com
 arunguptagpx@gmail.com

Gian Pathology and X-Ray

Pathology . Radiology

Gian Life Line - Health Checkup

Lab No.	: 012302180043	Reg No/BarcodeNo	: 528791/01481294
Patient Name	: Mrs..SHAGUFTA NAZ	Reg. Date	: 18/Feb/2023 10:07AM
Age/Sex	: 29 Y / Female	Sample Taken Date	: 18/Feb/2023 11:17AM
Client Code/Name	: MEDIWHEEL FULL	Report Date	: 18/Feb/2023 12:21PM
	: BODY CHECKUP		
Referred By Doctor	: Dr. BANK OF BARODA		

BIOCHEMISTRY

MEDIWHEEL FEMALE BELOW 40

Test Name	Result	Unit	Biological Ref Interval
BUN/CREATININE RATIO			
BLOOD UREA NITROGEN Urease	17	mg/dl	7.0 - 18.7
CREATININE, Serum Aminohydrolaase	0.78	mg/dl	0.52 - 1.04
Ratio	21.79	mg/dl	5 - 20

Sample Type:Serum



Arun Kumar Gupta

Dr. Arun Kumar Gupta

M.D. Chief Pathologist
 (Reg No. 34930)

Page 4 of 12



NABL & ISO 9001 : 2008 Certified
Wellness . Diagnostics
A Unit of Gian Life Care Limited



7/216 (6), Swaroop Nagar
(In Front of L.L.R. Hospital), Kanpur
Mob. : 8808051576
E-mail : reportsgpx@gmail.com
arunguptagpx@gmail.com

Gian Pathology and X-Ray

Pathology . Radiology

Gian Life Line - Health Checkup

Lab No. : 012302180043 Reg No/BarcodeNo : 528791/01481294
Patient Name : Mrs..SHAGUFTA NAZ Reg. Date : 18/Feb/2023 10:07AM
Age/Sex : 29 Y / Female Sample Taken Date : 18/Feb/2023 02:32PM
Client Code/Name : MEDIWHEEL FULL Report Date : 18/Feb/2023 03:15PM
 : BODY CHECKUP
Referred By Doctor : Dr. BANK OF BARODA

CLINICAL PATHOLOGY

MEDIWHEEL FEMALE BELOW 40

Test Name	Result	Unit	Biological Ref Interval
-----------	--------	------	-------------------------

MEDIWHEEL FEMALE BELOW 40

URINE SUGAR (F)

URINE SUGAR (F) NIL

(*Not in NABL Scope*)

URINE ROUTINE EXAMINATION

Method -Dipstick And Microscopy

PHYSICAL EXAMINATION

COLOUR	STRAW		
SPECIFIC GRAVITY (Based on pka change)	1.020		1.001 - 1.030
pH (methylred/Bromothymol blue method)	7.0		7.50 - 8.0
TURBIDITY	ABSENT		
Deposit (UR)	PRESENT		

Chemical

PROTEIN Dipstick/Tetra bromophenol blue/ Heat & Acid Test method).	NIL		Nil
GLUCOSE (Oxidase Peroxidase method)	NIL		Nil
KETONE (Nitroprusside Method)	NEGATIVE		Nil
BILL PIGMENT (Diazo Method)	NEGATIVE		Negative
UROBILINOGEN (Ehrlich reaction)	NEGATIVE		Normal
Nitrite (Based on presence of bacteria)	NEGATIVE		Negative
Leucocyte Esterase (Esterase Diazonium Method)	NEGATIVE		Negative

After Centrifugation at 2500 R.P.M. For 5 Minutes

MICROSCOPIC EXAMINATION

RBC (Microscopic)	NIL	per HPF	
PUS CELLS (Microscopic)	0-1	Per HPF	0 - 5 WBC/hpf
EPITHELIAL CELLS (Microscopic)	10-15	Per HPF	
CASTS (Microscopic)	NIL	Per LPF	
CRYSTALS (Microscopic)	NIL		
Amorphous Material (Microscopic)	Nil		Nil
BACTERIA (Microscopic)	NIL	Per HPF	0-0



Arun Kumar Gupta

Dr. Arun Kumar Gupta

M.D. Chief Pathologist
(Reg No. 34930)

Page 5 of 12



NABL & ISO 9001 : 2008 Certified
Wellness . Diagnostics
 A Unit of Gian Life Care Limited



7/216 (6), Swaroop Nagar
 (In Front of L.L.R. Hospital), Kanpur
 Mob. : 8808051576
 E-mail : reportsgpx@gmail.com
 arunguptagpx@gmail.com

Gian Pathology and X-Ray

Pathology . Radiology

Gian Life Line - Health Checkup

Lab No.	: 012302180043	Reg No/BarcodeNo	: 528791/01481294
Patient Name	: Mrs..SHAGUFTA NAZ	Reg. Date	: 18/Feb/2023 10:07AM
Age/Sex	: 29 Y / Female	Sample Taken Date	: 18/Feb/2023 02:32PM
Client Code/Name	: MEDIWHEEL FULL	Report Date	: 18/Feb/2023 03:15PM
	: BODY CHECKUP		
Referred By Doctor	: Dr. BANK OF BARODA		

CLINICAL PATHOLOGY

MEDIWHEEL FEMALE BELOW 40

Test Name	Result	Unit	Biological Ref Interval
-----------	--------	------	-------------------------

URINE SUGAR (PP)			
URINE SUGAR (PP)	NIL		

(*Not in NABL Scope*)



Dr. Arun Kumar Gupta

M.D. Chief Pathologist
 (Reg No. 34930)

Page 6 of 12



NABL & ISO 9001 : 2008 Certified
Wellness . Diagnostics
A Unit of Gian Life Care Limited



7/216 (6), Swaroop Nagar
(In Front of L.L.R. Hospital), Kanpur
Mob. : 8808051576
E-mail : reportsgpx@gmail.com
arunguptagpx@gmail.com

Gian Pathology and X-Ray

Pathology . Radiology

Gian Life Line - Health Checkup

Lab No. : 012302180043 Reg No/BarcodeNo : 528791/01481294
Patient Name : Mrs..SHAGUFTA NAZ Reg. Date : 18/Feb/2023 10:07AM
Age/Sex : 29 Y / Female Sample Taken Date : 18/Feb/2023 11:15AM
Client Code/Name : MEDIWHEEL FULL Report Date : 18/Feb/2023 12:26PM
 : BODY CHECKUP
Referred By Doctor : Dr. BANK OF BARODA

HAEMATOLOGY

MEDIWHEEL FEMALE BELOW 40

Test Name	Result	Unit	Biological Ref Interval
MEDIWHEEL FEMALE BELOW 40			
CBC / COMPLETE BLOOD COUNT			
HEMOGLOBIN (Hb) Photometry Cyanide Free	14.0	g/dl	12.0 - 15.0
TLC Impedence	7150	/cumm	4000-10000
DLC (%)			
NEUTROPHIL DHSS/Microscopic	70	%	40-80
LYMPHOCYTE DHSS/Microscopic	22	%	24-44
EOSINOPHIL DHSS/Microscopic	2	%	01-06
MONOCYTE DHSS/Microscopic	6	%	3-6
Platelet Impedance/Microscopic	202	10 ³ /μL	150 - 410
RBC COUNT Impedance	5.63	10 ⁶ /μL	3.8 - 4.8
PCV (HCT) Numeric Integration	42.6	%	36-46
MCV Calculated	75.7	fL	83-91
MCH Calculated	24.9	pg	27-32
MCHC Calculated	32.9	g/dL	31.5-34.5
RDW-CV Calculated	13.8	%	11.6 - 14.0
MPV	12.3	fL	8 - 12
IG	0.1	%	0 - 0.5
ABSOLUTE LEUCOCYTE COUNT	1.59		
ABSOLUTE NEUTROPHIL COUNT DHSS/Calculated	5.00	10 ³ /μL	2.00-7.00
ABSOLUTE LYMPHOCYTE COUNT DHSS/Calculated	1.59	10 ³ /μL	1.0-3.0
ABSOLUTE MONOCYTE COUNT DHSS/Calculated	0.42	10 ³ /μL	0.0-20-1.0
ABSOLUTE EOSINOPHIL COUNT DHSS/Calculated	0.11	10 ³ /μL	0.02 - 0.50

Sample Type Whole Blood EDTA



A Gupta

Dr. Arun Kumar Gupta

M.D. Chief Pathologist
(Reg No. 34930)

Page 7 of 12



NABL & ISO 9001 : 2008 Certified
Wellness . Diagnostics
 A Unit of Gian Life Care Limited



7/216 (6), Swaroop Nagar
 (In Front of L.L.R. Hospital), Kanpur
 Mob. : 8808051576
 E-mail : reportsgpx@gmail.com
 arunguptagpx@gmail.com

Gian Pathology and X-Ray

Pathology . Radiology

Gian Life Line - Health Checkup

Lab No.	: 012302180043	Reg No/BarcodeNo	: 528791/01481294
Patient Name	: Mrs..SHAGUFTA NAZ	Reg. Date	: 18/Feb/2023 10:07AM
Age/Sex	: 29 Y / Female	Sample Taken Date	: 18/Feb/2023 11:15AM
Client Code/Name	: MEDIWHEEL FULL BODY CHECKUP	Report Date	: 18/Feb/2023 12:57PM
Referred By Doctor	: Dr. BANK OF BARODA		

HAEMATOLOGY

MEDIWHEEL FEMALE BELOW 40

Test Name	Result	Unit	Biological Ref Interval
-----------	--------	------	-------------------------

MEDIWHEEL FEMALE BELOW 40

ESR WESTERGREN (Automated)

ESR WESTERGREN (Automated) WESTERGREN	8	mm	0 - 14
---	---	----	--------

Not in NABL Scope

Sample Type:EDTA Blood

ABO Rh / BLOOD GROUP Tube Agglutination (FORWARD & REVERSE Method)

BLOOD GROUP / ABO-RH

ABO	O		-
Reverse & Forward			
Rh	POSITIVE		-
Reverse & Forward			

Sample Type:EDTA Blood



Arun Kumar Gupta

Dr. Arun Kumar Gupta

M.D. Chief Pathologist
 (Reg No. 34930)

Page 8 of 12



NABL & ISO 9001 : 2008 Certified
Wellness . Diagnostics
A Unit of Gian Life Care Limited



7/216 (6), Swaroop Nagar
(In Front of L.L.R. Hospital), Kanpur
Mob. : 8808051576
E-mail : reportsgpx@gmail.com
arunguptagpx@gmail.com

Gian Pathology and X-Ray

Pathology . Radiology

Gian Life Line - Health Checkup

Lab No. : 012302180043 Reg No/BarcodeNo : 528791/01481294
Patient Name : Mrs..SHAGUFTA NAZ Reg. Date : 18/Feb/2023 10:07AM
Age/Sex : 29 Y / Female Sample Taken Date : 18/Feb/2023 11:15AM
Client Code/Name : MEDIWHEEL FULL Report Date : 18/Feb/2023 12:57PM
 : BODY CHECKUP
Referred By Doctor : Dr. BANK OF BARODA

HAEMATOLOGY

MEDIWHEEL FEMALE BELOW 40

Test Name	Result	Unit	Biological Ref Interval
HbA1C/GLYCATED HEMOGLOBIN/GHB			
HBA1C/GLYCATED HEMOGLOBIN	5.6	%	
Average of Glucose Level	114	mg/dl	

Test is done by HPLC method (Gold Standard) D-10 Analyzer.

Expected Values :-

Test	Normal Range	
HbA1c	Non Diabetic:	4.0% - 6.0%
	Good Control:	6.1% - 8.0%
	Poor Control:	8.1% - 9.0 %
	Unsatisfactory:	> 9 %

To convert an A1c to the new average mean blood glucose, use this formula:
eAG(mg/dl) = (28.7 X HbA1c) - 46.7

Not in NABL Scope

Sample Type:EDTA Blood



A Gupta

Dr. Arun Kumar Gupta

M.D. Chief Pathologist
(Reg No. 34930)

Page 9 of 12



NABL & ISO 9001 : 2008 Certified
Wellness . Diagnostics
 A Unit of Gian Life Care Limited



7/216 (6), Swaroop Nagar
 (In Front of L.L.R. Hospital), Kanpur
 Mob. : 8808051576
 E-mail : reportsgpx@gmail.com
 arunguptagpx@gmail.com

Gian Pathology and X-Ray

Pathology . Radiology

Gian Life Line - Health Checkup

Lab No.	: 012302180043	Reg No/BarcodeNo	: 528791/01481294
Patient Name	: Mrs..SHAGUFTA NAZ	Reg. Date	: 18/Feb/2023 10:07AM
Age/Sex	: 29 Y / Female	Sample Taken Date	: 18/Feb/2023 11:17AM
Client Code/Name	: MEDIWHEEL FULL	Report Date	: 18/Feb/2023 12:36PM
	: BODY CHECKUP		
Referred By Doctor	: Dr. BANK OF BARODA		

IMMUNOASSAY

MEDIWHEEL FEMALE BELOW 40

Test Name	Result	Unit	Biological Ref Interval
-----------	--------	------	-------------------------

MEDIWHEEL FEMALE BELOW 40

T3 / TRIDOTHYRONINE TOTAL

T3 TOTAL CLIA	1.42	ng/mL	0.35 - 1.93
------------------	------	-------	-------------

Increased levels are seen in hyperthyroidism and decreased levels are seen in hypothyroidism.

Sample Type:Serum

T4 / THYROXIN TOTAL

T4 TOTAL CLIA	10.32	µg/dl	4.50 - 10.9
------------------	-------	-------	-------------

Increased levels are seen in graves disease cancer of thyroid as symptoms of hyperthyroidism.Low levels are seen in hypothyroidism whose symptoms are myoxyedema hashmito disease and pituitary disorders



A Gupta

Dr. Arun Kumar Gupta

M.D. Chief Pathologist
 (Reg No. 34930)

Page 10 of 12



NABL & ISO 9001 : 2008 Certified
Wellness . Diagnostics
A Unit of Gian Life Care Limited



7/216 (6), Swaroop Nagar
(In Front of L.L.R. Hospital), Kanpur
Mob. : 8808051576
E-mail : reportsgpx@gmail.com
arunguptagpx@gmail.com

Gian Pathology and X-Ray

Pathology . Radiology

Gian Life Line - Health Checkup

Lab No. : 012302180043 Reg No/BarcodeNo : 528791/01481294
Patient Name : Mrs..SHAGUFTA NAZ Reg. Date : 18/Feb/2023 10:07AM
Age/Sex : 29 Y / Female Sample Taken Date : 18/Feb/2023 11:17AM
Client Code/Name : MEDIWHEEL FULL Report Date : 18/Feb/2023 12:36PM
 : BODY CHECKUP
Referred By Doctor : Dr. BANK OF BARODA

IMMUNOASSAY

MEDIWHEEL FEMALE BELOW 40

Test Name	Result	Unit	Biological Ref Interval
-----------	--------	------	-------------------------

MEDIWHEEL FEMALE BELOW 40

TSH (Thyroid Stimulating Hormone)

TSH (ECLIA) CLIA	1.31	µIU/ml	0.35 - 5.50
---------------------	------	--------	-------------

NOTE:

Guidelines for interpretation of abnormal thyroid function test.

TSH	T4/FT4	T3/FT3	Interpretation
High	Normal	Normal	Mild(subclinical) Hypothyroidism.
High	Low	Low/Normal	Hypothyroidism
Low	Normal	Normal	Mild (subclinical) Hyperthyroidism.
Low	High/Normal	High/Normal	Hyperthyroidism
Low	Low/Normal	Low/Normal	Rare pituitary(secondary)Hypothyroidism

Sample Type:Serum



Arun Kumar Gupta

Dr. Arun Kumar Gupta

M.D. Chief Pathologist
(Reg No. 34930)

Page 11 of 12



NABL & ISO 9001 : 2008 Certified
Wellness . Diagnostics
 A Unit of Gian Life Care Limited



7/216 (6), Swaroop Nagar
 (In Front of L.L.R. Hospital), Kanpur
 Mob. : 8808051576
 E-mail : reportsgpx@gmail.com
 arunguptagpx@gmail.com

Gian Pathology and X-Ray | Pathology . Radiology | Gian Life Line - Health Checkup

Lab No.	: 012302180043	Reg No/BarcodeNo	: 528791/01481294
Patient Name	: Mrs..SHAGUFTA NAZ	Reg. Date	: 18/Feb/2023 10:07AM
Age/Sex	: 29 Y / Female	Sample Taken Date	: 18/Feb/2023 10:07AM
Client Code/Name	: MEDIWHEEL FULL BODY CHECKUP	Report Date	: 18/Feb/2023 02:54PM
Referred By Doctor	: Dr. BANK OF BARODA		

X-RAY

MEDIWHEEL FEMALE BELOW 40

MEDIWHEEL FEMALE BELOW 40

X RAY CHEST PA VIEW

DIAPHRAGMS ARE NORMAL.

COSTOPHRENIC ANGLES ARE CLEAR.

CARDIAC SHADOW IS NORMAL.

HILAR SHADOWS ARE HEAVY.

ACCENTUATED MARKINGS SEEN.

NO PARENCHYMAL LESION IS NOTED.

ACTIVE DISEASE OF LUNGS OR PLEURA IS NOT INDICATE.

DR. S. KHURANA
M.B.B.S.,D.M.R.E.

*** End Of Report ***



Stage	Time	Duration	Belt Speed (mph)	Elevation	METs	Rate	BP	RPP	PVC	Comments
Supine	00:40	0:01	00.0	00.0	01.0	108	120/74	129	00	
Standing	00:50	0:01	00.0	00.0	01.0	105	120/74	125	00	
HV	00:58	0:01	00.0	00.0	01.0	111	120/74	133	00	
ExStart	01:02	0:01	00.0	00.0	01.0	109	120/74	130	00	
PeakEx	02:41	1:39	01.7	10.0	03.1	138	130/78	179	00	
Recovery	03:40	1:00	00.0	00.0	03.1	142	126/76	178	00	
Recovery	04:40	2:00	00.0	00.0	03.1	118	122/74	143	00	
Recovery	04:52	2:11	00.0	00.0	03.1	112	122/74	136	00	

Findings :

Exercise Time : 01:40
Max HR Attained : 142 bpm 74% of Target 191
Max BP Attained : 130/78
Max WorkLoad Attained : 3.1 Poor response to induced stress
Max ST Dep Lead & Value : V5 & -0.3 mm
Duke Treadmill Score : 08.0
Test Objective : For Testing
History : Nil
Test End Reasons : Dyspnoea, Leg Fatigue

Doctor : DR. KUSH KUMAR TYAGI D.M.



Report :

Sample Name: Stress Test Graded Exercise Treadmill
Description: .

INDICATIONS: R/O CAD.

PROCEDURE DONE: Graded exercise treadmill stress test.

STRESS ECG RESULTS:

LOW NORMAL FUNCTIONAL CAPACITY, ADEQUATE B.P. RESPONSE, THR 74% ACHIEVED,
NO CHEST PAIN, DYSPNOEA WITHOUT SIGNIFICANT ST-T CHANGES DURING EXERCISE
AND RECOVERY. NO ARRHYTHAEMIA.

TEST IS NEGATIVE FOR STRESS INDUCED REVERSIBLE MYOCARDIAL ISCHEMIA
FOR THIS MUCH OF WORK LOAD.

Doctor : DR. KUSH KUMAR TYAGI D.M.



162 (528791) / SHAGUFTA NAZ / 29 Yrs / F

Date: 18-Feb-2023 12:50:00 PM METS: 1.0/ 108 bpm 56% of THR BP: 120/74 mmHg Raw ECG/ BLC On/ Notch On/ HF 0.05 Hz/LF 100 Hz

ExTime: 00:38 0.0 mph, 0.0%

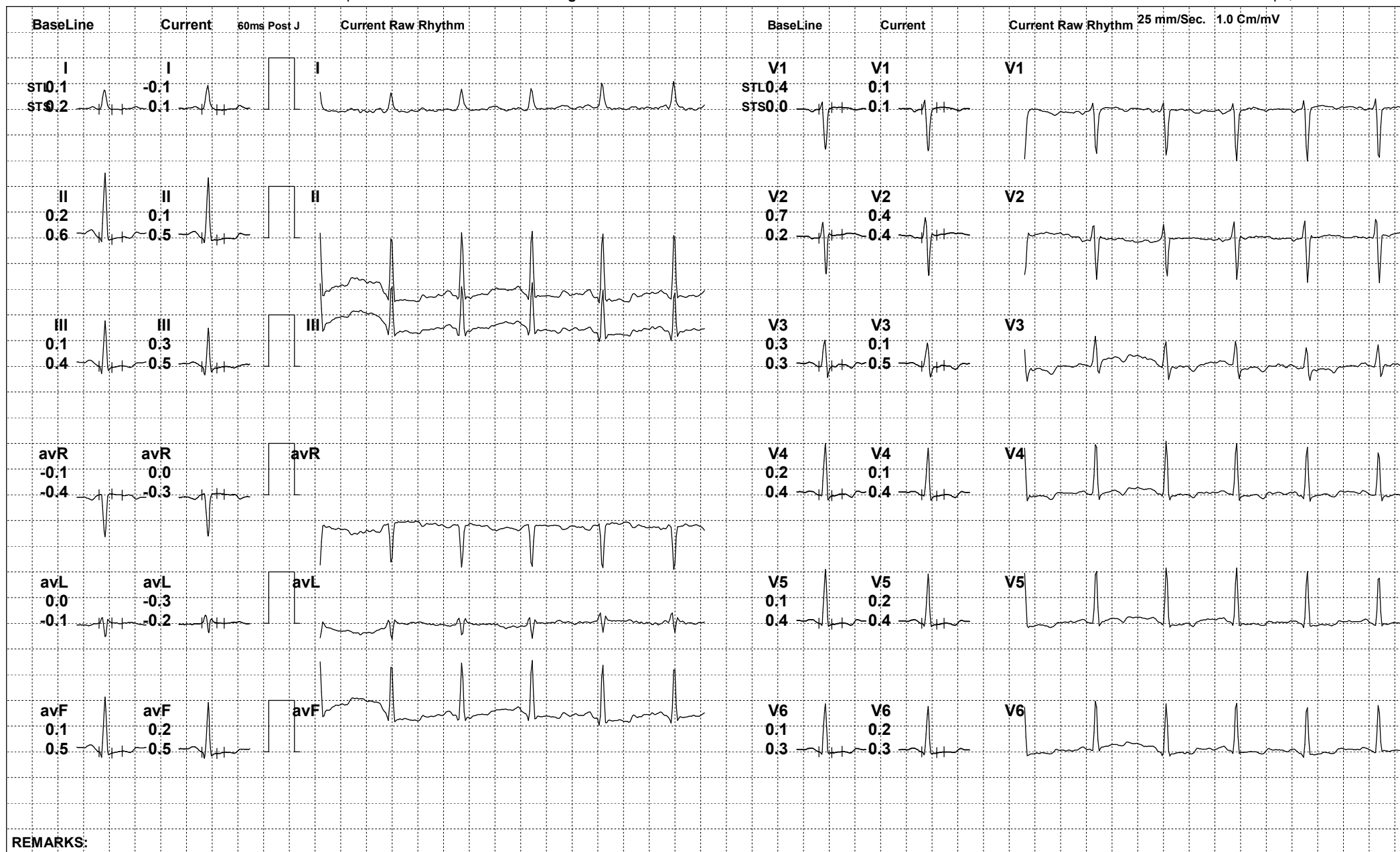

REMARKS:



162 (528791) / SHAGUFTA NAZ / 29 Yrs / F

Date: 18-Feb-2023 12:50:00 PM METS: 1.0/ 105 bpm 54% of THR BP: 120/74 mmHg Raw ECG/ BLC On/ Notch On/ HF 0.05 Hz/LF 100 Hz

ExTime: 00:48 0.0 mph, 0.0%

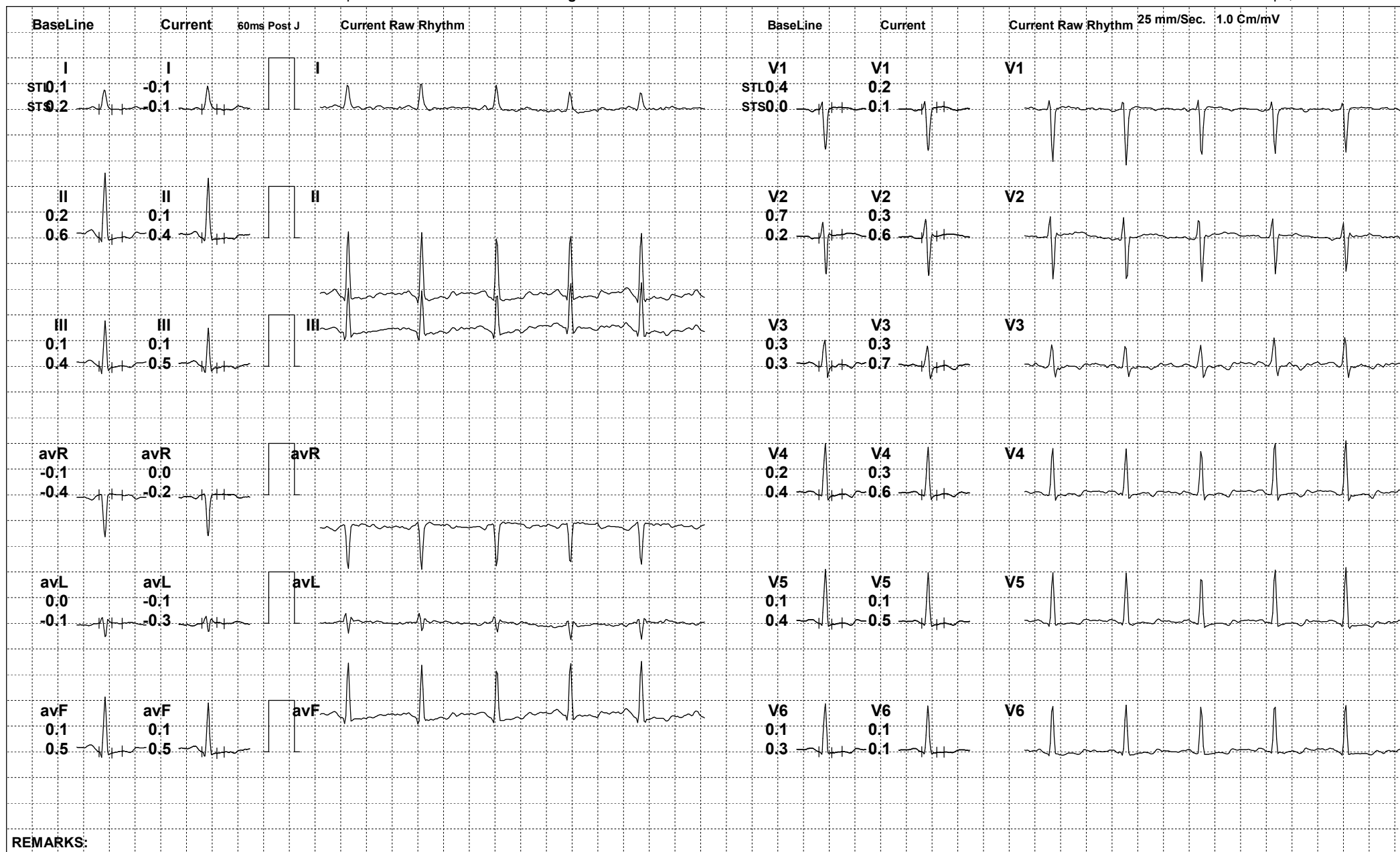

REMARKS:



162 (528791) / SHAGUFTA NAZ / 29 Yrs / F

Date: 18-Feb-2023 12:50:00 PM METS: 1.0/ 109 bpm 57% of THR BP: 120/74 mmHg Raw ECG/ BLC On/ Notch On/ HF 0.05 Hz/LF 100 Hz

ExTime: 00:56 0.0 mph, 0.0%

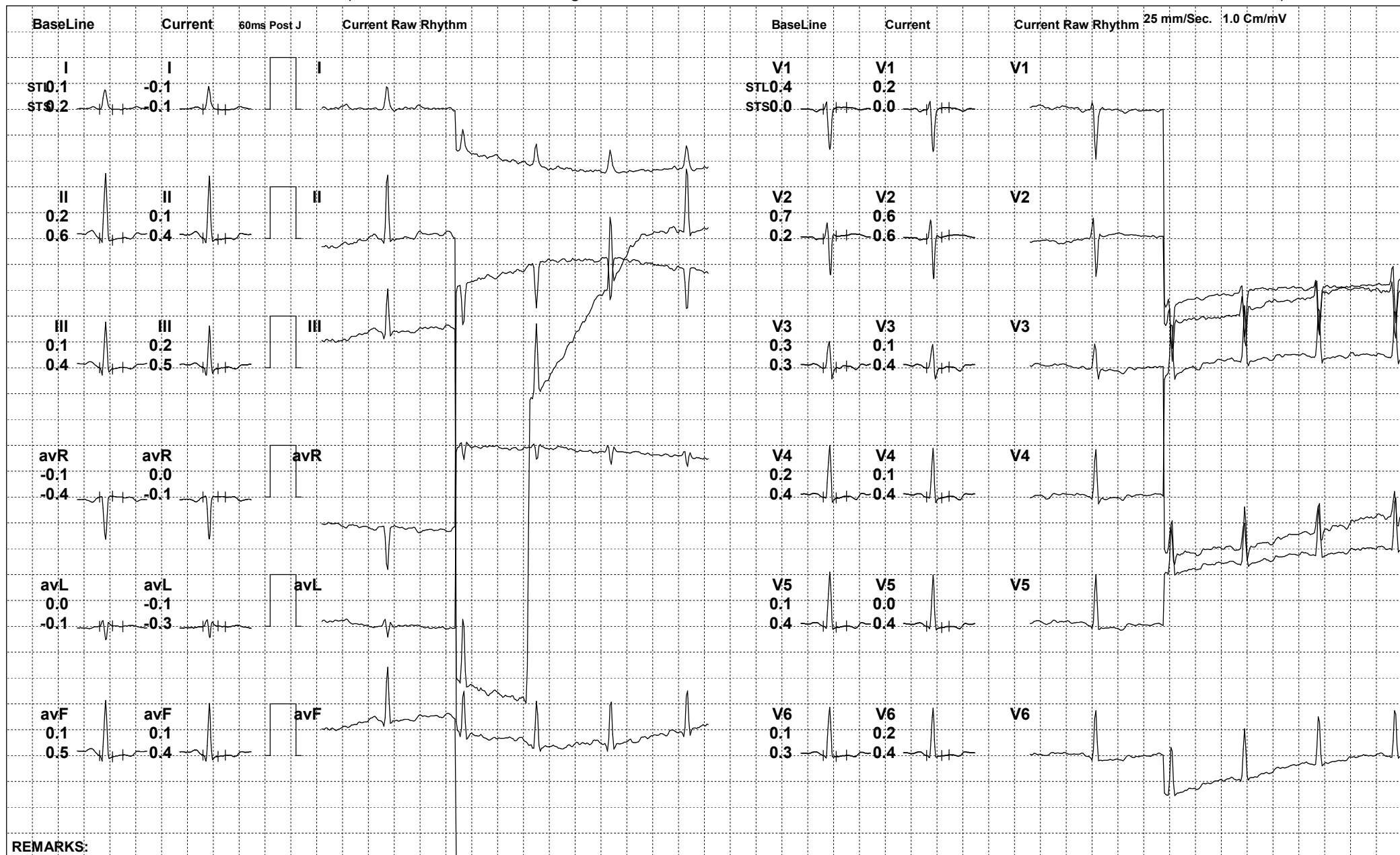

REMARKS:



162 (528791) / SHAGUFTA NAZ / 29 Yrs / F

Date: 18-Feb-2023 12:50:00 PM METS: 1.0/ 109 bpm 57% of THR BP: 120/74 mmHg Raw ECG/ BLC On/ Notch On/ HF 0.05 Hz/LF 100 Hz

ExTime: 01:00 0.0 mph, 0.0%

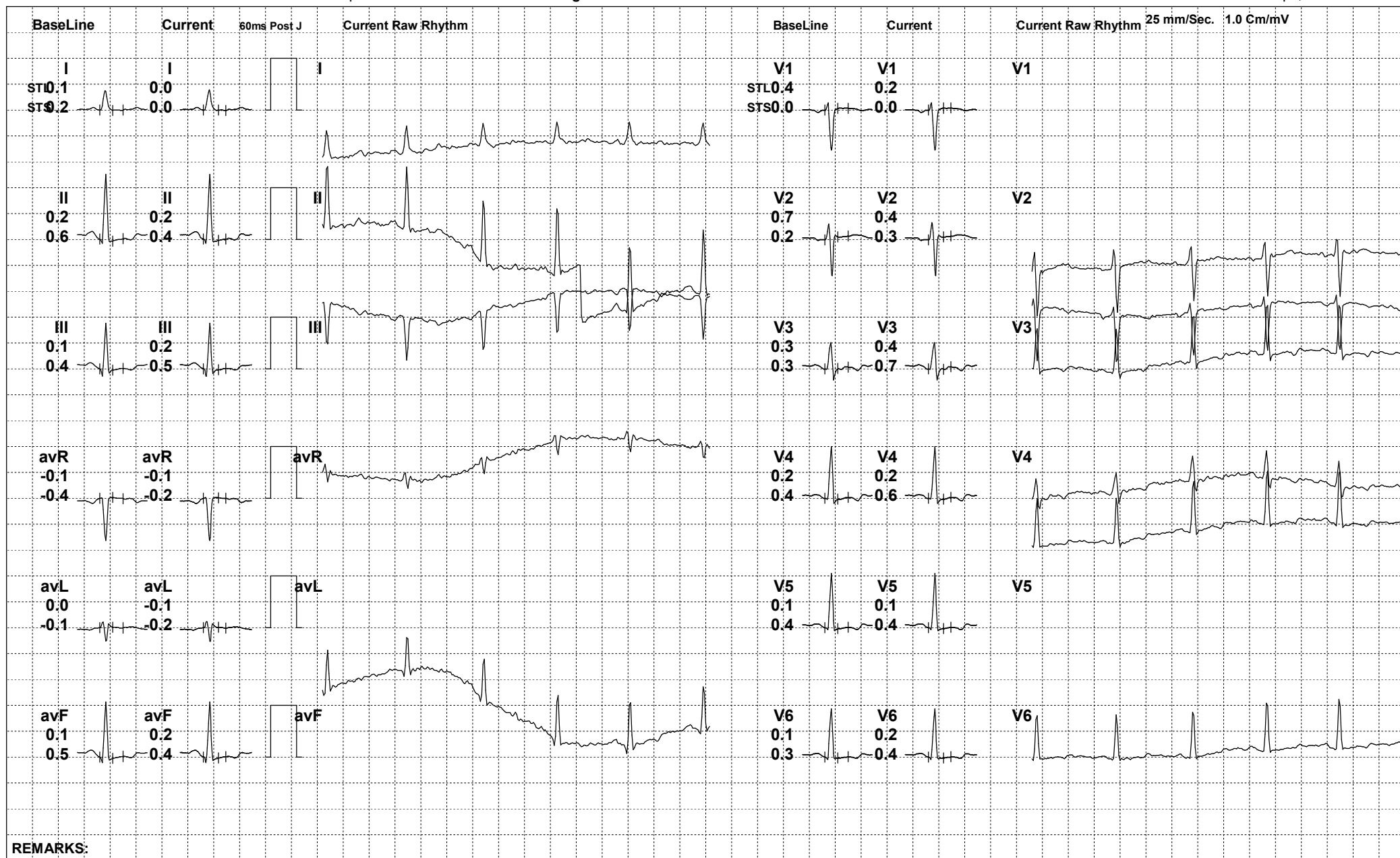



162 (528791) / SHAGUFTA NAZ / 29 Yrs / F

Date: 18-Feb-2023 12:50:00 PM METS: 3.1/ 138 bpm 72% of THR BP: 130/78 mmHg Raw ECG/ BLC On/ Notch On/ HF 0.05 Hz/LF 100 Hz

ExTime: 01:39 1.7 mph, 10.0%

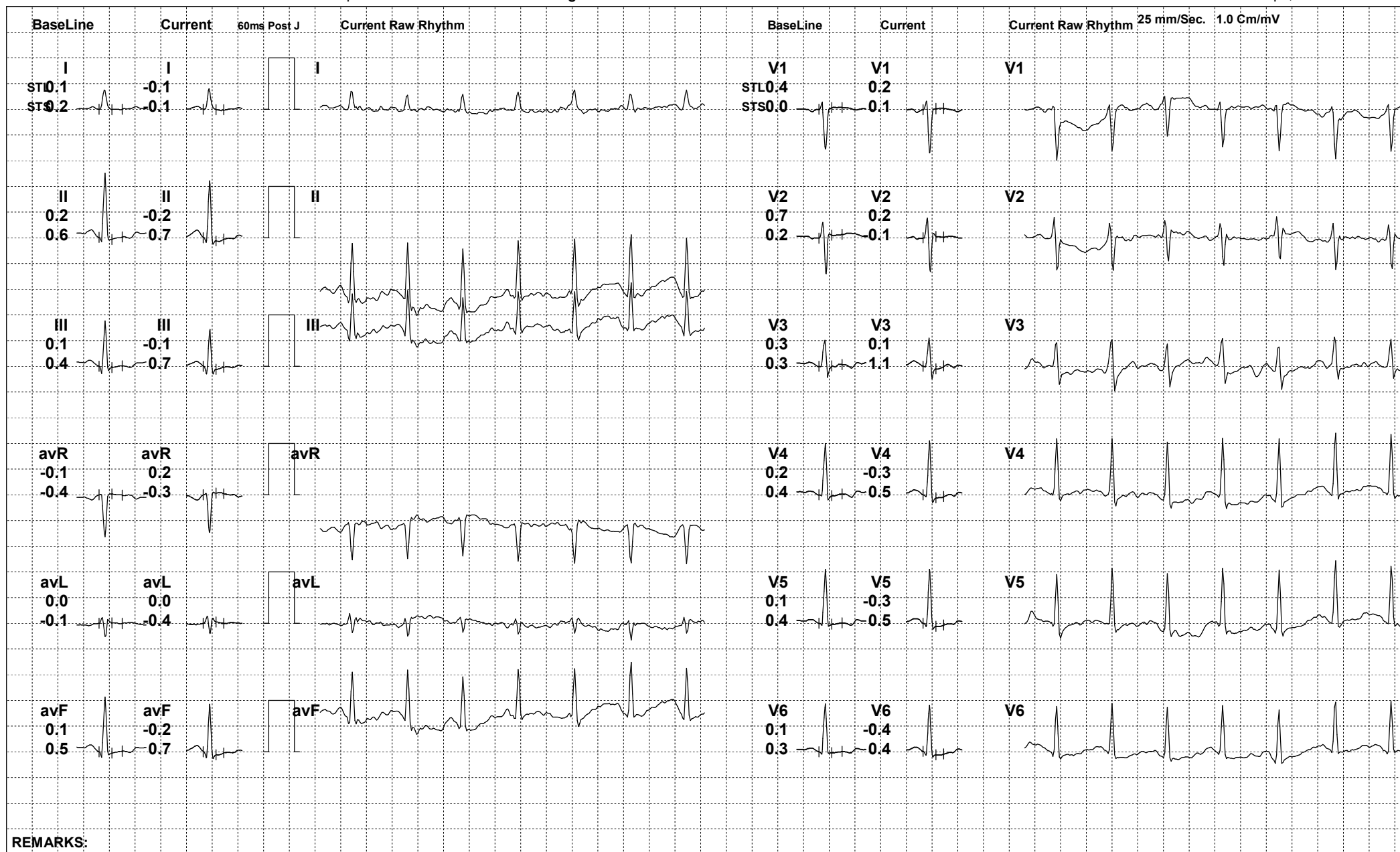

REMARKS:



162 (528791) / SHAGUFTA NAZ / 29 Yrs / F

Date: 18-Feb-2023 12:50:00 PM METS: 3.1/ 117 bpm 61% of THR BP: 126/76 mmHg Raw ECG/ BLC On/ Notch On/ HF 0.05 Hz/LF 100 Hz

ExTime: 01:40 0.0 mph, 0.0%

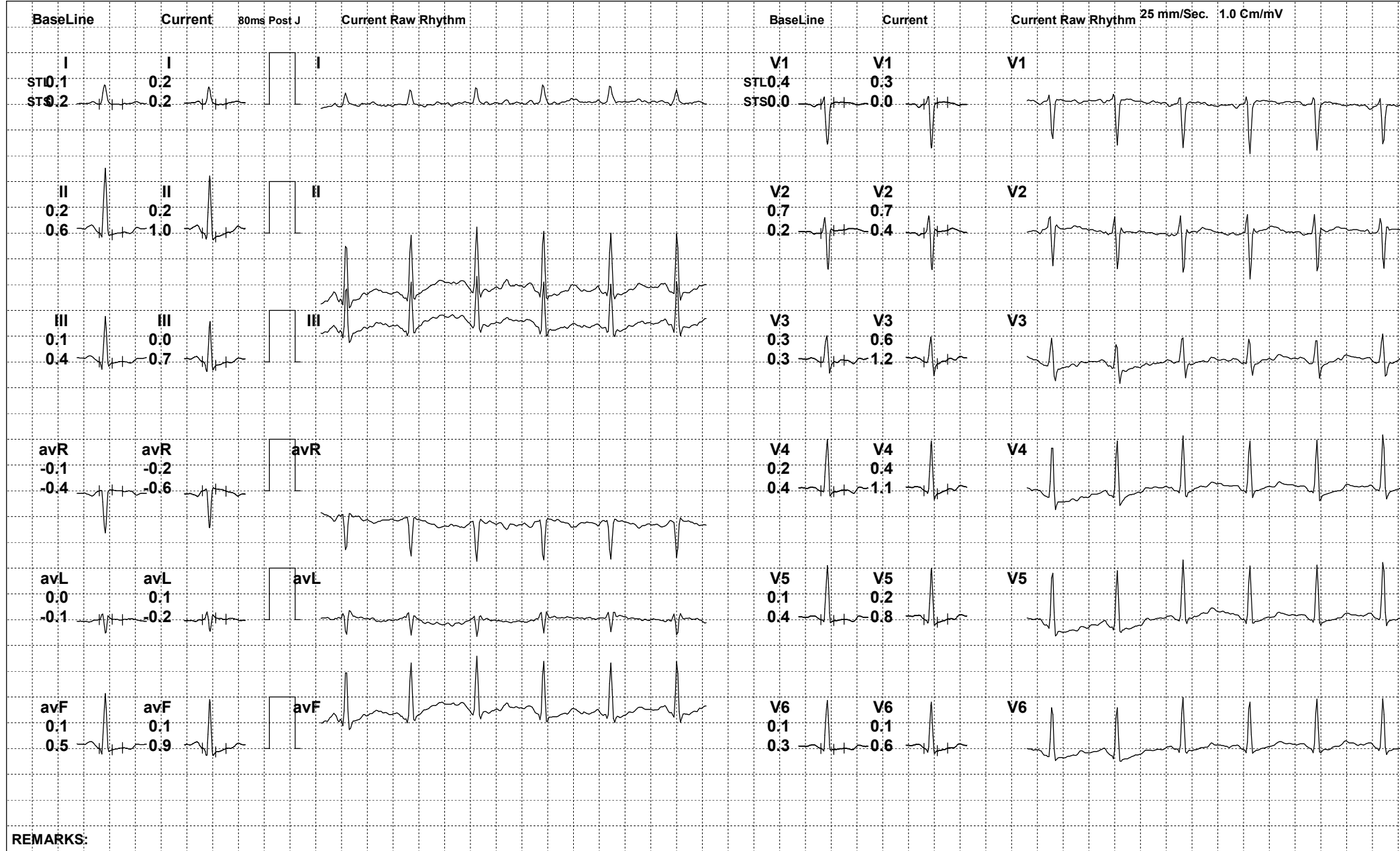

REMARKS:



162 (528791) / SHAGUFTA NAZ / 29 Yrs / F

Date: 18-Feb-2023 12:50:00 PM METS: 3.1/ 110 bpm 57% of THR BP: 122/74 mmHg Raw ECG/ BLC On/ Notch On/ HF 0.05 Hz/LF 100 Hz

ExTime: 01:40 0.0 mph, 0.0%

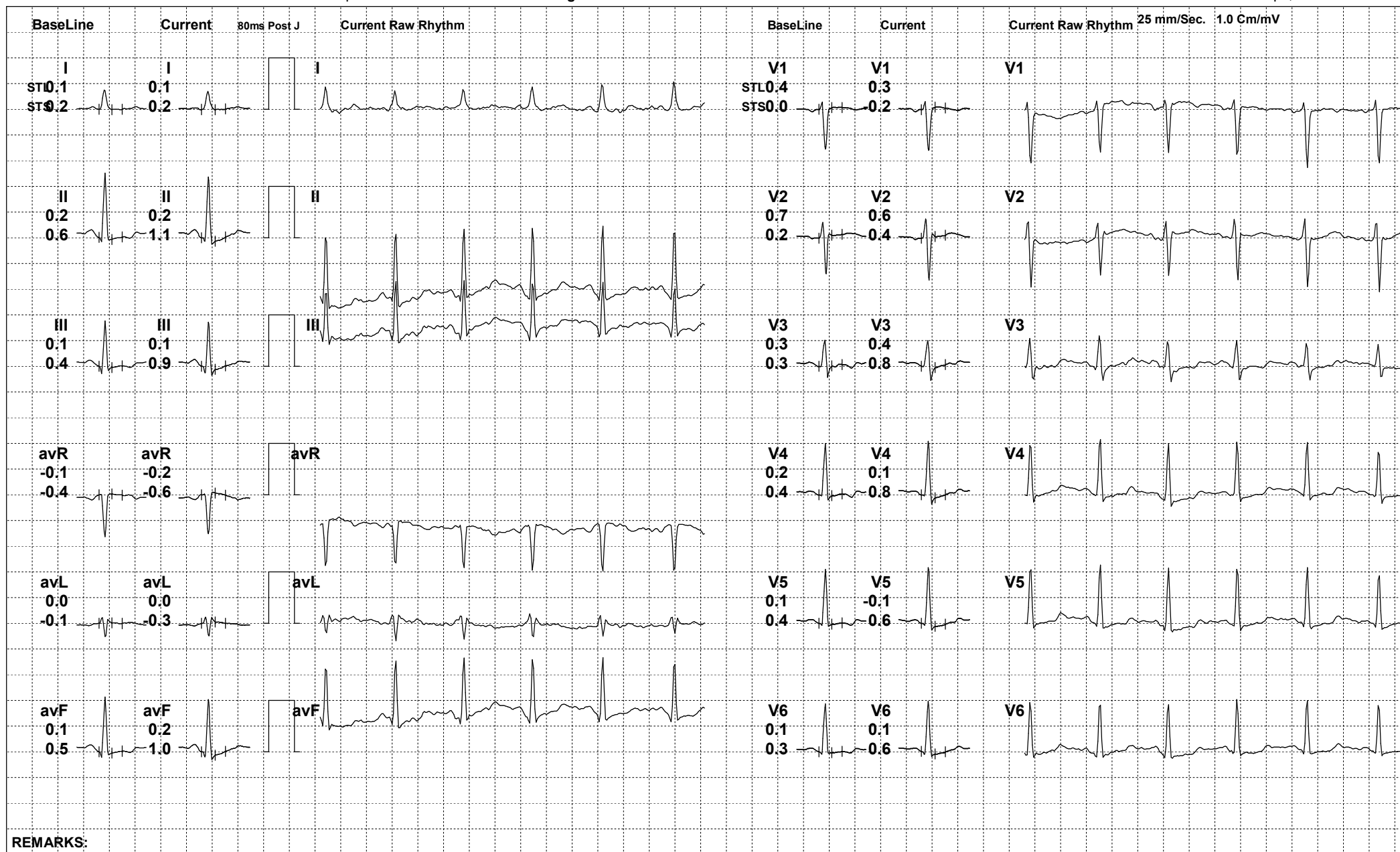

REMARKS:



162 (528791) / SHAGUFTA NAZ / 29 Yrs / F

Date: 18-Feb-2023 12:50:00 PM METS: 3.1/ 84 bpm 43% of THR BP: 122/74 mmHg Raw ECG/ BLC On/ Notch On/ HF 0.05 Hz/LF 100 Hz

ExTime: 01:40 0.0 mph, 0.0%

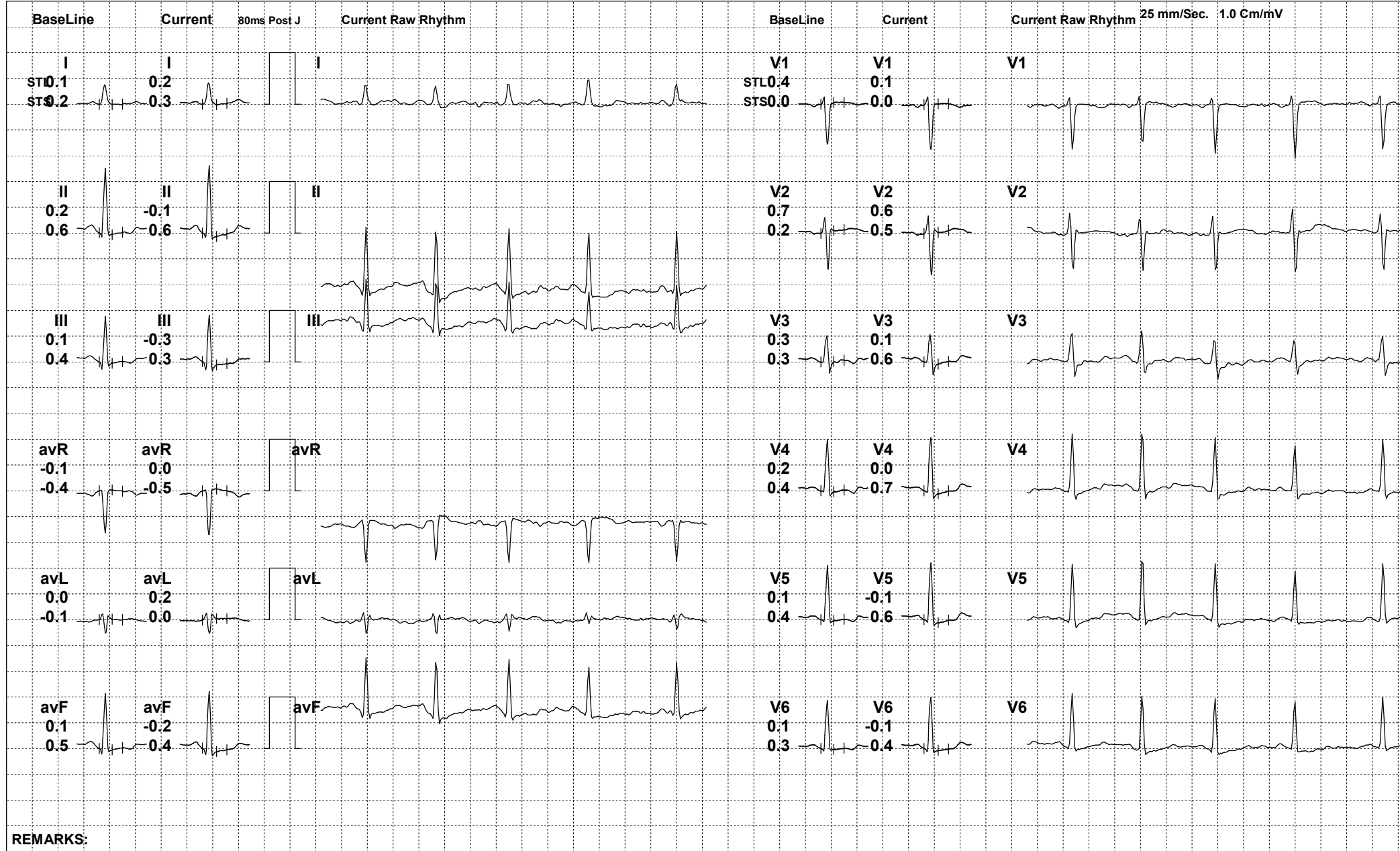

REMARKS:



162 (528791) / SHAGUFTA NAZ / 29 Yrs / F

Date: 18-Feb-2023 12:50:00 PM

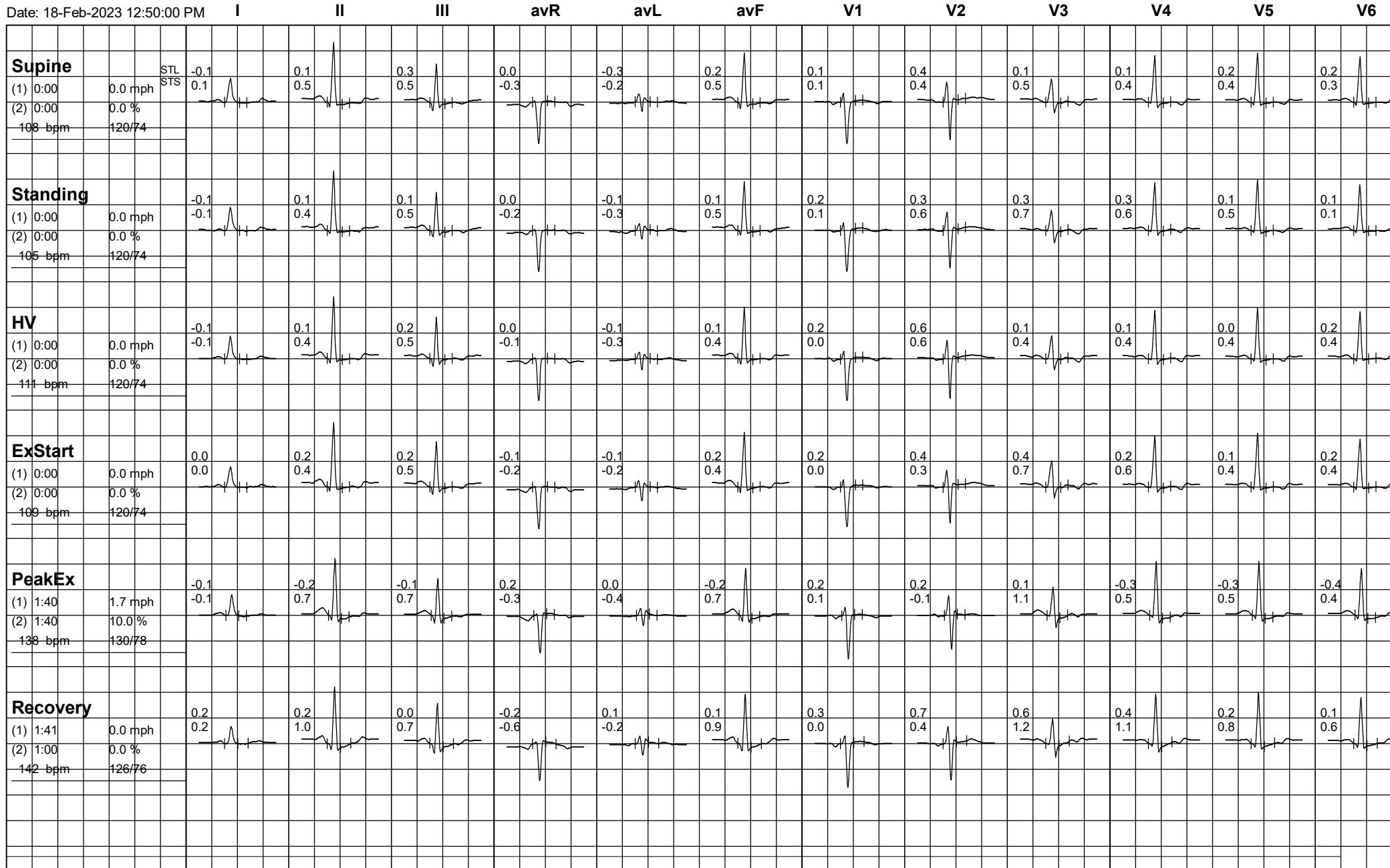



162 (528791) / SHAGUFTA NAZ / 29 Yrs / F

Date: 18-Feb-2023 12:50:00 PM

I II III avR avL avF V1 V2 V3 V4 V5 V6

