

THE SIGNATURE HOSPITAL

SEC 310 GURGRAM

PATIENT INFORMATION -

ID: 19196 CASE: 80

NAME: MR RAKESH

AGE: 35 GENDER: M SMOKER: No

HEIGHT: 5 CMS WEIGHT: 89 KG

DOCTOR: DR CMO

REF:

DATE/TIME: 09/08/2022 11:15:40

ECG SETTINGS -

PRINTING MODE: AUTO 3*1

SALIN: 10

SPEED: 25

STANDARD: 0.05 -35

NOTCH: ON/ON

PAPER: V3

ALLIEDS P1502S (VER-5.02)

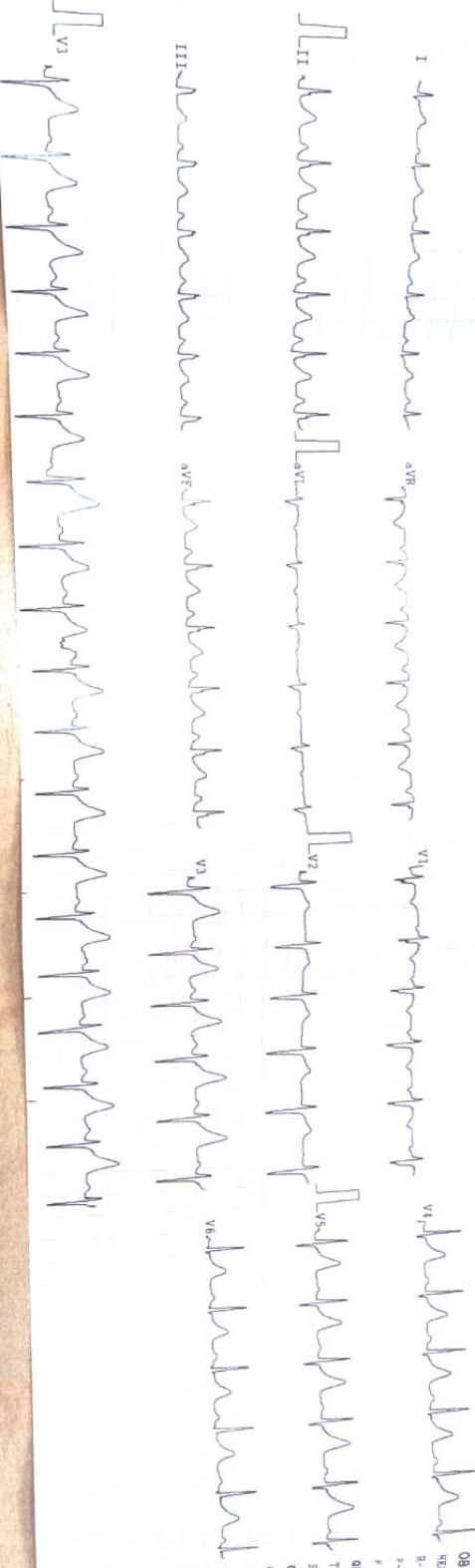

OBSERVATIONS -

HEART RATE 110 bpm

R-P 545 ms

P-R 126 ms

P-DUR 92 ms

QRS 80 ms

T-DUR 112ms

ST-DUR 72 ms

QT 324 ms

QTc 412 ms

P-MIS 65 *

R-MIS 66 *

T-MIS 61 *

ST-MIS 56 *

REMARKS -

Patient Name : Mr. RAKESH YADAV	UHID : 19196
Age / Gender : 35 Years 6 Months 31Days / Male	IPNO :
Referred By : Dr. CMO	Registered : 09/04/2022/ 11.06 AM
Req.No : 22184644	Sample Collection Dt & Tm : 09/04/2022/ 12.59 PM
Sample ID : 2211451	Sample Receiving Dt & Tm : 09/04/2022/ 03:41 PM
Patient Type : OPD	Report Released on : 09/04/2022/ 3.42 PM
Bed No :	

HEMATOLOGY

Complete Blood Count -CBC(HB\TLC\PCV\RBC\Platelet)

TEST NAME	RESULT	UNITS	REFERENCE INTERVAL	BIOLOGICAL SPECIMEN TYPE
TEST METHOD				
Hemoglobin (Hb) (Colorimetry)	14.2	gm/dl	13.5 - 18.0	WHOLE BLOOD
TLC (Electrical Impedence)	6000	cell/cumm	4500 - 11000	EDTA WHOLE
<u>DIFFERENTIAL COUNT</u>				
Neutrophils (Flow Cytometry)	72	%	40 - 75	EDTA WHOLE
Lymphocytes (Flow Cytometry)	24	%	20 - 45	EDTA WHOLE
Monocytes (Flow Cytometry)	03	%	1 - 10	EDTA WHOLE
Eosinophil (Flow Cytometry)	01	%	1 - 6	EDTA WHOLE
Basophil	00	%	0 - 1	
RBC (Electrical Impedence)	3.9	millions/cumm	4.7 - 6.1	EDTA WHOLE

-**** End of Report ****-

This is Provisional Report



Lab Technician	Dr.NishaTiwari (MD.Microbiology)	Dr. Neha Gupta MBBS,MD(Pathology) (Consultant Pathologist)	Dr. Neha Kaushal MBBS,MD(Microbiology) (Consultant Microbiologist)
----------------	-------------------------------------	--	--

(This is only professional opinion and not the diagnosis. Please correlate clinically)

Sector 37-D, BPTP, Dwarka Express Way, Gurugram, Hry.,

Ph.: 0124-6034444, 8526000000, E-mail : signaturehospital@gmail.com, Web.: www.thesignaturehealthcare.com
PARK GROUP OF HOSPITAL : ★ West Delhi ★ South Delhi ★ Gurugram ★ Faridabad ★ Panipat ★ Karnal

Patient Name : Mr. RAKESH YADAV	UHID : 19196
Age / Gender : 35 Years 6 Months 31Days / Male	IPNO :
Referred By : Dr. CMO	Registered : 09/04/2022/ 11.06 AM
Req.No : 22184644	Sample Collection Dt & Tm : 09/04/2022/ 12.59 PM
Sample ID : 2211451	Sample Receiving Dt & Tm : 09/04/2022/ 03:41 PM
Patient Type : OPD	Report Released on : 09/04/2022/ 3.43 PM
Bed No :	

BIOCHEMISTRY

Blood Sugar Fasting

TEST NAME	RESULT	UNITS	REFERENCE INTERVAL	BIOLOGICAL SPECIMEN TYPE
TEST METHOD				
BLOOD SUGAR FASTING (God- Trinders)	92	mg/dl	75 - 115	Flouride Plasma

Increased In:

- Diabetes Mellitus
- Stress (e.g, emotion, burns, shock, anesthesia)
- Acute Pancreatitis
- Chronic Pancreatitis
- Wernicke encephalopathy (Vitamin B1 deficiency)
- Effect of drugs (e.g. corticosterogens, alcohol, phenytoin, thiazides)

Decreased in :

- Pancreatitis disorders
- Extrapancreatic tumors
- Endocrine disorders
- Malnutrition
- Hypothalamic lesions
- Alcoholism
- Endocrine Disorders



**** End of Report ****

This is Provisional Report

Lab Technician	Dr.NishaTiwari (MD.Microbiology)	Dr. Neha Gupta MBBS,MD(Pathology) (Consultant Pathologist)	Dr. Neha Kaushal MBBS,MD(Microbiology) (Consultant Microbiologist)
----------------	-------------------------------------	--	--

(This is only professional opinion and not the diagnosis. Please correlate clinically)

Sector 37-D, BPTP, Dwarka Express Way, Gurugram, Hry.,

Ph.: 0124-6034444, 8526000000, E-mail : signaturehospital@gmail.com, Web.: www.thesignaturehealthcare.com
PARK GROUP OF HOSPITAL : ★ West Delhi ★ South Delhi ★ Gurugram ★ Faridabad ★ Panipat ★ Karnal

Patient Name : Mr. RAKESH YADAV	UHID : 19196
Age / Gender : 35 Years 6 Months 31Days / Male	IPNO :
Referred By : Dr. CMO	Registered : 09/04/2022/ 11.06 AM
Req.No : 22184644	Sample Collection Dt & Tm : 09/04/2022/ 12.59 PM
Sample ID : 2211451	Sample Receiving Dt & Tm : 09/04/2022/ 03:41 PM
Patient Type : OPD	Report Released on : 10/04/2022/ 7.31 PM
Bed No :	

SEROLOGY/IMMUNOLOGY

Thyroid Profile

TEST NAME	RESULT	UNITS	REFERENCE INTERVAL	BIOLOGICAL SPECIMEN TYPE
TEST METHOD				
Triiodothyronine (T3)	1.15	ng/ml	0.60 - 1.81	SERUM
Thyroxine (T4) CLIA	8.8	ug/dL	5.01 - 12.45	
TSH (Thyroid Stimulating Hormone)	1.22	uIU/ml	0.55 - 5.55	

Remarks :
 (1) 4.2 to 15 IU/mL - Correlate clinically as physiological and other factors may falsely elevate TSH level. (2) TSH Values may be transiently altered because of non thyroidal illness. (3) Some drugs may decrease TSH values, e.g., L-dopa, Glucocorticoids. (4) Some drugs may increase TSH values, e.g., Iodine, Lithium, Amiodarone. Abbreviations.

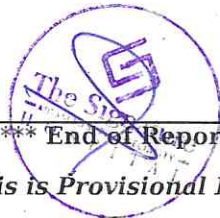

-**** End of Report ****-

This is Provisional Report

Lab Technician	Dr.NishaTiwari (MD.Microbiology)	Dr. Neha Gupta MBBS,MD(Pathology) (Consultant Pathologist)	Dr. Neha Kaushal MBBS,MD(Microbiology) (Consultant Microbiologist)
----------------	-------------------------------------	--	--

(This is only professional opinion and not the diagnosis. Please correlate clinically)

Sector 37-D, BPTP, Dwarka Express Way, Gurugram, Hry.,

Ph.: 0124-6034444, 8526000000, E-mail : signaturehospital@gmail.com, Web.: www.thesignaturehealthcare.com
PARK GROUP OF HOSPITAL : ★ West Delhi ★ South Delhi ★ Gurugram ★ Faridabad ★ Panipat ★ Karnal

Patient Name : Mr. RAKESH YADAV	UHID : 19196
Age / Gender : 35 Years 6 Months 31Days / Male	IPNO :
Referred By : Dr. CMO	Registered : 09/04/2022/ 11.06 AM
Req.No : 22184644	Sample Collection Dt & Tm : 09/04/2022/ 12.59 PM
Sample ID : 2211451	Sample Receiving Dt & Tm : 09/04/2022/ 03:41 PM
Patient Type : OPD	Report Released on : 09/04/2022/ 3.43 PM
Bed No :	

BIOCHEMISTRY

Lipid Profile

TEST NAME	RESULT	UNITS	BIOLOGICAL REFERENCE INTERVAL	SPECIMEN TYPE
TEST METHOD				
LIPID PROFILE				
CHOLESTROL (CHOD-TRINDER)	159	mg/dl	00 - 200	SERUM
TRIGLYCERIDES (GPO-Trinders)	141	mg/dl	35 - 170	SERUM
HDL- CHOL (Direct Method/ Enzymatic Colorometric)	49	mg/dl	40 - 60	SERUM
VLDL-CHOL CALCULATED	28.2	mg/dl	10 - 40	
LDL-CHOLESTROL	81.8	mg/dl	0 - 130	
LDL/HDL RATIO	1.67		0-3	
CHOLESTROL/HDL RATIO	3.24			



-**** End of Report ****-

This is Provisional Report

Lab Technician	Dr.NishaTiwari (MD.Microbiology)	Dr. Neha Gupta MBBS,MD(Pathology) (Consultant Pathologist)	Dr. Neha Kaushal MBBS,MD(Microbiology) (Consultant Microbiologist)
----------------	-------------------------------------	--	--

(This is only professional opinion and not the diagnosis. Please correlate clinically)

Sector 37-D, BPTP, Dwarka Express Way, Gurugram, Hry.,

Ph.: 0124-6034444, 8526000000, E-mail : signaturehospital@gmail.com, Web.: www.thesignaturehealthcare.com
PARK GROUP OF HOSPITAL : ★ West Delhi ★ South Delhi ★ Gurugram ★ Faridabad ★ Panipat ★ Karnal

Patient Name : Mr. RAKESH YADAV	UHID : 19196
Age / Gender : 35 Years 6 Months 31Days / Male	IPNO :
Referred By : Dr. CMO	Registered : 09/04/2022/ 11.06 AM
Req.No : 22184644	Sample Collection Dt & Tm : 09/04/2022/ 12.59 PM
Sample ID : 2211451	Sample Receiving Dt & Tm : 09/04/2022/ 03:41 PM
Patient Type : OPD	Report Released on : 09/04/2022/ 3.43 PM
Bed No :	

BIOCHEMISTRY

Liver Function Test Profile

TEST NAME	RESULT	UNITS	BIOLOGICAL REFERENCE INTERVAL	SPECIMEN TYPE
TEST METHOD				
<u>BILIRUBIN TOTAL AND DIRECT</u>				
BILIRUBIN TOTAL (Diazonium Salt)	1.5	mg/dl	0.1 - 1.2	SERUM
BILIRUBIN DIRECT (Diazonium Salt)	0.5	mg/dl	00 - 0.3	SERUM
BILIRUBIN INDIRECT (CALCULATED)	1	md/dl	0 - 0.9	
SGOT/AST (UV-KINETIC)	42	U/I	0 - 45	SERUM
SGPT/ALT (UV-KINETIC)	40	U/I	0 - 45	SERUM
ALKALINE PHOSPHATASE (ALP) (Kinetic)	78	U/I	41 - 137	SERUM



This is Provisional Report

Lab Technician	Dr.NishaTiwari (MD.Microbiology)	Dr. Neha Gupta MBBS,MD(Pathology) (Consultant Pathologist)	Dr. Neha Kaushal MBBS,MD(Microbiology) (Consultant Microbiologist)
----------------	-------------------------------------	--	--

(This is only professional opinion and not the diagnosis. Please correlate clinically)

Sector 37-D, BPTP, Dwarka Express Way, Gurugram, Hry.,

Ph.: 0124-6034444, 8526000000, E-mail : signaturehospital@gmail.com, Web.: www.thesignaturehealthcare.com

PARK GROUP OF HOSPITAL : ★ West Delhi ★ South Delhi ★ Gurugram ★ Faridabad ★ Panipat ★ Karnal

The Signature
ADVANCED SUPER SPECIALITY
H O S P I T A L



Patient Name : Mr. RAKESH YADAV UHID : 19196
Age / Gender : 35 Years 6 Months 31Days / Male IPNO :
Referred By : Dr. CMO Registered : 09/04/2022/ 11.06 AM
Req.No : 22184644 Sample Collection Dt & Tm : 09/04/2022/ 12.59 PM
Sample ID : 2211451 Sample Receiving Dt & Tm : 09/04/2022/ 03:41 PM
Patient Type : OPD Report Released on : 11/04/2022/ 2.26 PM
Bed No :

HEMATOLOGY

Blood Group And Rh Factor

TEST NAME	RESULT	UNITS	BIOLOGICAL
TEST METHOD			REFERENCE INTERVAL SPECIMEN TYPE
BLOOD GROUP(ABORh)	"A" POSITIVE		



**** End of Report ****

This is Provisional Report

Lab Technician

Dr.NishaTiwari
(MD.Microbiology)

Dr. Neha Gupta
MBBS,MD(Pathology)
(Consultant Pathologist)

Dr. Neha Kaushal
MBBS,MD(Microbiology)
(Consultant Microbiologist)

(This is only professional opinion and not the diagnosis. Please correlate clinically)

Sector 37-D, BPTP, Dwarka Express Way, Gurugram, Hry.,

Ph.: 0124-6034444, 8526000000, E-mail : signaturehospital@gmail.com, Web.: www.thesignaturehealthcare.com

PARK GROUP OF HOSPITAL : ★ West Delhi ★ South Delhi ★ Gurugram ★ Faridabad ★ Panipat ★ Karnal

Patient Name : Mr. RAKESH YADAV	UHID : 19196
Age / Gender : 35 Years 6 Months 31Days / Male	IPNO :
Referred By : Dr. CMO	Registered : 09/04/2022/ 11.06 AM
Req.No : 22184644	Sample Collection Dt & Tm : 09/04/2022/ 12.59 PM
Sample ID : 2211451	Sample Receiving Dt & Tm : 09/04/2022/ 03:41 PM
Patient Type : OPD	Report Released on : 09/04/2022/ 4.31 PM
Bed No :	

CLINICAL PATHOLOGY

CHEMICAL EXAMINATION

UROBILINOGEN (Ehrilichs Aldehyde Reaction)	NORMAL	NORMAL	Urine
PROTEIN	TRACE	NIL	
BLOOD	TRACE	NIL	
KETONE (Sodium Nitroprusside)	NIL	NIL	Urine
BILIRUBIN (Diazonium Salt)	NIL	NIL	SERUM
GLUCOSE (Benedicts Test)	NIL	NIL	Urine
NITRITE	NEGATIVE		



-**** End of Report ****-

This is Provisional Report

Lab Technician Dr.NishaTiwari
(MD.Microbiology)

Dr. Neha Gupta
MBBS,MD(Pathology)
(Consultant Pathologist)

Dr. Neha Kaushal
MBBS,MD(Microbiology)
(Consultant Microbiologist)

(This is only professional opinion and not the diagnosis. Please correlate clinically)

Sector 37-D, BPTP, Dwarka Express Way, Gurugram, Hry.,

Ph.: 0124-6034444, 8526000000, E-mail : signaturehospital@gmail.com, Web.: www.thesignaturehealthcare.com
PARK GROUP OF HOSPITAL : ★ West Delhi ★ South Delhi ★ Gurugram ★ Faridabad ★ Panipat ★ Karnal

Patient Name : Mr. RAKESH YADAV	UHID : 19196
Age / Gender : 35 Years 6 Months 31Days / Male	IPNO :
Referred By : Dr. CMO	Registered : 09/04/2022/ 11.06 AM
Req.No : 22184644	Sample Collection Dt & Tm : 09/04/2022/ 12.59 PM
Sample ID : 2211451	Sample Receiving Dt & Tm : 09/04/2022/ 03:41 PM
Patient Type : OPD	Report Released on : 09/04/2022/ 4.31 PM
Bed No :	

CLINICAL PATHOLOGY

MICROSCOPIC EXAMINATION - URINE

PUS CELLS (Microscopic)	3-5	/HPF	0 - 3	Urine
RBC- Urine (Per Oxidase Reaction)	1-2	/HPF	NIL	Urine
EPITHELIAL CELLS	0-1	/HPF	0 - 5	
CAST	NIL		NIL	
CRYSTALS	NIL		NIL	
BACTERIA	NIL			
OTHERS	NIL			

COMMENTS: Actual numerical values for WBCs, RBCs and Epithelial cells are not defined and must be correlated clinically.

Test Methods: Reagent strip analysis and urine sediment microscopy.

Reagent strip / chemical analysis are based on: pH-Double Indicator principle; Specific gravity Ion exchange method; Glucose Glucose oxidase-peroxidase/Benedicts; Protein Acid-base indicator/Sulfosalicylic acid; Urobilinogen Coupling reaction/Ehrlichsreaction, Bilirubin Coupling reaction, Ketones Nitroprusside method/Rotheras test.

-*** End of Report ***-

This is Provisional Report



Lab Technician	Dr.NishaTiwari (MD.Microbiology)	Dr. Neha Gupta MBBS,MD(Pathology) (Consultant Pathologist)	Dr. Neha Kaushal MBBS,MD(Microbiology) (Consultant Microbiologist)
----------------	-------------------------------------	--	--

(This is only professional opinion and not the diagnosis. Please correlate clinically)

Sector 37-D, BPTP, Dwarka Express Way, Gurugram, Hry.,

Ph.: 0124-6034444, 8526000000, E-mail : signaturehospital@gmail.com, Web.: www.thesignaturehealthcare.com

PARK GROUP OF HOSPITAL : ★ West Delhi ★ South Delhi ★ Gurugram ★ Faridabad ★ Panipat ★ Karnal

The Signature

ADVANCED SUPER SPECIALITY

H O S P I T A L



UID 19196 Date: 9 Apr 2022
Name/Age/Sex : RAKESH YADAV / Male
Treating Dr. :

X-RAY CHEST PA VIEW

FINDINGS:

The lungs on the either side show equal translucency.

The peripheral pulmonary vasculature is normal.

No focal lung lesion is seen.

Bilateral CP angles are normal.

Both hila are normal in size, have equal density and bear normal relationship.

The heart and trachea are central in position and no mediastinal abnormality is visible.

The cardiac size is normal.

The domes of the diaphragms are normal in position, and show smooth outline.

IMPRESSION:

No significant abnormality detected.

Suggest clinical correlation and follow up.

Dr. Avinash Rathod (DMRD)
Consultant Radiologist
Reg. No. 2011/05/1616/1616

(This is only professional opinion and not the diagnosis. Please correlate clinically)

Sector 37-D, BPTP, Dwarka Express Way, Gurugram, Haryana
Web: www.stradus.in

Ph.: 0124-6034444, 8526000000, E-mail : signaturehospital@gmail.com, Web.: www.thesignaturehealthcare.com
PARK GROUP OF HOSPITAL : ★ West Delhi ★ South Delhi ★ Gurugram ★ Faridabad ★ Panipat ★ Karnal

TRANSTHORACIC ECHO- DOPPLER REPORT

NAME - MR RAKESH YADAV

AGE/SEX - 35/ M

MR. NO. - 19196

DATE - 09/4/2022

M-MODE / 2-D DESCRIPTION

- ❖ Left Ventricle: No regional wall motion abnormality. LVEF ~ 60 %.
- ❖ Left Atrium: Normal.
- ❖ Right atrium: It is Normal Sized.
- ❖ Right ventricle: It is Normal Sized. RV Systolic Function is Normal.
- ❖ Aortic valve: Aortic Cusps are Normal.
- ❖ Mitral valve: It Appears Normal.
- ❖ Tricuspid valve: It Appears Normal..
- ❖ Pulmonic valve: It Appears Normal.
- ❖ Main pulmonary artery & its branches: Appear Normal.
- ❖ Pericardium: No Pericardial Effusion Seen
- ❖ Inter atrial septum: It is Intact.
- ❖ Inter ventricular septum: It is Intact.
- ❖ IVC: It is Normal in Size, collapsing & Respiratory Variability.
- ❖ Clot / Vegetation: No Intracardiac Clot, Vegetation.

Measurements (mm):

LEFT HEART			RIGHT HEART		
	Observed values (mm)	Normal values		Observed values (mm)	Normal values
Aortic root	27	20-36 (22mm/M ²)	IVC size	-	17-21mm
Aortic valve opening		15-26 (mm/M ²)	IVC respiratory variability		>50%
LA size	22	19-40 (mm/M ²)	RA size	-	<18cm ²
LA volume index (ml/M ²)		<34 ml/M ²		-	
LVID(D)	34	(ED=37-56)	RV basal		24-42mm
LVID(S)	28		RV mid cavity	-	20-35mm
IVS(D)	8	(ED=6-12)	RV longitudinal	-	56-86mm
			RVOT proximal	-	18-33mm
PW(D)	8	(ED=5-10)	TAPSE	-	>15mm
			RV free wall thickness	-	<5mm
LVEF(%)	60 %	55%-70%	RVEF		>44%

(This is only professional opinion and not the diagnosis. Please correlate clinically)

Sector 37-D, BPTP, Dwarka Express Way, Gurugram, Hry.,

Ph.: 0124-6034444, 8526000000, E-mail : signaturehospital@gmail.com, Web.: www.thesignaturehealthcare.com
PARK GROUP OF HOSPITAL : ★ West Delhi ★ South Delhi ★ Gurugram ★ Faridabad ★ Panipat ★ Karnal

Doppler velocities (cm/sec)

Aortic valve		Pulmonary valve	
Max/ Vel	79	Max velocity	69
Max/ PG		Max PG	
Mitral valve		Tricuspid valve	
E	61	Max Velocity	
A	85	PASP	-
DT	-	E/E' (>6)	-
E/A	-	S' Velocity (>10cm2/sec)	-

Regurgitation

MR		TR	
Severity	Mild	Severity	Nil
AR		PR	
Severity	Nil	Severity	Nil

Final Interpretation:

- No regional wall motion abnormality. LVEF ~ 60 %
- Normal Cardiac Chamber.
- No MR, No AR, No TR.
- Grade I Diastolic dysfunction.
- No Vegetation, Pericardial Effusion

Dr. AJAY DUA

DNB (Medicine), DNB (Cardiology)
 Sr. Consultant Interventional Cardiology

(This is only professional opinion and not the diagnosis. Please correlate clinically)

Sector 37-D, BPTP, Dwarka Express Way, Gurugram, Hry.,

Ph.: 0124-6034444, 8526000000, E-mail : signaturehospital@gmail.com, Web.: www.thesignaturehealthcare.com
PARK GROUP OF HOSPITAL : ★ West Delhi ★ South Delhi ★ Gurugram ★ Faridabad ★ Panipat ★ Karnal

DEPARTMENT OF IMAGING & INTERVENTIONAL RADIOLOGY, THE SIGNATURE HOSPITAL

NAME: RAKESH YADAV	DATE: 09/04/2022
AGE: 35 Y/M	MR NO.: 19196

USG WHOLE ABDOMEN

LIVER: is normal in size and **raised in echotexture**. No evidence of any focal lesion or IHBR dilation is present. Portal vein and CBD are normal in caliber at porta.

GALL BLADDER is well distended and lumen is echofree. Wall thickness is normal. No pericholecystic fluid is seen.

SPLEEN is normal in size and echotexture. No focal lesion is seen.

PANCREAS is normal in size and echotexture. Peripancreatic fat planes are clear. MPD is not dilated.

RIGHT KIDNEY: is normal in size and position and outline. Corticomedullary differentiation is maintained. There is no evidence of any focal lesion / calculus / backpressure changes.

LEFT KIDNEY: is normal in size and position and outline. Corticomedullary differentiation is maintained. There is no evidence of any focal lesion / calculus / backpressure changes.

URINARY BLADDER is well distended and lumen is echofree. Wall thickness is normal. No evidence of any focal lesion.

PROSTATE: is normal in size.

No free fluid is noted.

IMPRESSION:

- **Grade II fatty liver.**

Please correlate clinically.



Dr. Guru

Senior Consultant

Diagnostic & Interventional Radiology

(This is only professional opinion and not the diagnosis. Please correlate clinically)

Sector 37-D, BPTP, Dwarka Express Way, Gurugram, Hry.,

Ph.: 0124-6034444, 8526000000, E-mail : signaturehospital@gmail.com, Web.: www.thesignaturehealthcare.com
PARK GROUP OF HOSPITAL : ★ West Delhi ★ South Delhi ★ Gurugram ★ Faridabad ★ Panipat ★ Karnal



The Signature
ADVANCED SUPER SPECIALITY
H O S P I T A L
Prescription



UHID : 19196	Date & Time : 09/04/2022 11.06 AM
Name : Mr. RAKESH YADAV	Sex : Male
Doctor Name : Dr. CMO (CMO)	Age : 35Years 6Months 31Days
Address : FLAT NO. 1202 TOWER NO. 06 VIPUL GARDEN DHARUHERA, Dharuhera, Rewari, Haryana	Mobile No : 8059660066
	Organisation : MEDIWHEEL

B.P	H.R	R.R	SPO2	Temp.	Height	Weight
122/78 mmHg	98 /min	20 /min	95 % RA	98.6 °F	5.9 m	62 Kg

RBS - 80 mg/dl

Created By ALISHA1196	Create Date & Time 09/04/2022 11.06 AM	(Authorised Signatory)
Printed By ALISHA1196	Print Date & Time 09/04/2022 11.07 AM	 19196

(This is only professional opinion and not the diagnosis. Please correlate clinically)

Sector 37-D, BPTP, Dwarka Express Way, Gurugram, Hry.,

Ph.: 0124-6034444, 8526000000, E-mail : signaturehospital@gmail.com, Web.: www.thesignaturehealthcare.com
PARK GROUP OF HOSPITAL : ★ West Delhi ★ South Delhi ★ Gurugram ★ Faridabad ★ Panipat ★ Karnal