

DIAGNOSTIC REPORT**Patient Ref. No. 66600003871581****CLIENT CODE :** CA00010147 - MEDIWHEEL
CLIENT'S NAME AND ADDRESS: MEDIWHEEL ARCOFEMI HEALTHCARE LIMITEDMEDIWHEEL ARCOFEMI HEALTHCARE LIMITED
F701A, LADO SARAI, NEW DELHI,
SOUTH DELHI, DELHI,
SOUTH DELHI 110030
DELHI INDIA
8800465156

DDRC SRL DIAGNOSTICS

GANDHI NAGAR, KTM
KERALA, INDIA
Tel : 93334 93334
Email : customercare.ddrc@srl.in**PATIENT NAME :** V AJESH**PATIENT ID :** VAJEM3011874036**ACCESSION NO :** 4036WC004379 **AGE :** 35 Years **SEX :** Male**ABHA NO :****DRAWN :****RECEIVED :** 25/03/2023 08:59**REPORTED :** 25/03/2023 15:43**REFERRING DOCTOR :** DR. MEDIWHEEL**CLIENT PATIENT ID :**

Test Report Status	Final	Results	Biological Reference Interval	Units
--------------------	-------	---------	-------------------------------	-------

MEDIWHEEL HEALTH CHEKUP BELOW 40(M)TMT**OPHAL**

OPHAL COMPLETED

TREADMILL TEST

TREADMILL TEST COMPLETED

PHYSICAL EXAMINATION

PHYSICAL EXAMINATION COMPLETED



Scan to view Details



Scan to view Report



Patient Ref. No. 66600003871581

CLIENT CODE : CA00010147 - MEDIWHEEL
CLIENT'S NAME AND ADDRESS:

MEDIWHEEL ARCOFEMI HEALTHCARE LIMITED
F701A, LADO SARAI, NEW DELHI,
SOUTH DELHI, DELHI,
SOUTH DELHI 110030
DELHI INDIA
8800465156

DDRC SRL DIAGNOSTICS

GANDHI NAGAR, KTM
KERALA, INDIA
Tel : 93334 93334
Email : customercare.ddrc@srl.in

PATIENT NAME : V AJESH **PATIENT ID :** VAJEM3011874036
ACCESSION NO : 4036WC004379 **AGE :** 35 Years **SEX :** Male **ABHA NO :**
DRAWN : **RECEIVED :** 25/03/2023 08:59 **REPORTED :** 25/03/2023 15:43
REFERRING DOCTOR : DR. MEDIWHEEL **CLIENT PATIENT ID :**

Test Report Status	Final	Results	Units
--------------------	-------	---------	-------

MEDIWHEEL HEALTH CHEKUP BELOW 40(M)TMT

BUN/CREAT RATIO

BUN/CREAT RATIO 10.6

CREATININE, SERUM

CREATININE 1.03 18 - 60 yrs : 0.9 - 1.3 mg/dL

GLUCOSE, POST-PRANDIAL, PLASMA

GLUCOSE, POST-PRANDIAL, PLASMA 136 Diabetes Mellitus : > or = 200. mg/dL
Impaired Glucose tolerance/
Prediabetes : 140 - 199.
Hypoglycemia : < 55.

GLUCOSE FASTING, FLUORIDE PLASMA

GLUCOSE, FASTING, PLASMA 109 Diabetes Mellitus : > or = 126. mg/dL
Impaired fasting Glucose/
Prediabetes : 101 - 125.
Hypoglycemia : < 55.

GLYCOSYLATED HEMOGLOBIN(HBA1C), EDTA WHOLE BLOOD

GLYCOSYLATED HEMOGLOBIN (HBA1C) 6.2 Normal : 4.0 - 5.6%. %
Non-diabetic level : < 5.7%.
Diabetic : >6.5%

Glycemic control goal
More stringent goal : < 6.5 %.
General goal : < 7%.
Less stringent goal : < 8%.

Glycemic targets in CKD :-
If eGFR > 60 : < 7%.
If eGFR < 60 : 7 - 8.5%.

LIPID PROFILE, SERUM

CHOLESTEROL 196 Desirable : < 200 mg/dL
Borderline : 200-239

TRIGLYCERIDES 119 High : >or= 240 mg/dL
Normal : < 150 mg/dL
High : 150-199
Hypertriglyceridemia : 200-499

HDL CHOLESTEROL 41 Very High : > 499 mg/dL
General range : 40-60



Scan to view Details



Scan to view Report

DIAGNOSTIC REPORT



CLIENT CODE : CA00010147 - MEDIWHEEL
CLIENT'S NAME AND ADDRESS: MEDIWHEEL ARCOFEMI HEALTHCARE LIMITED

MEDIWHEEL ARCOFEMI HEALTHCARE LIMITED
 F701A, LADO SARAI, NEW DELHI,
 SOUTH DELHI, DELHI,
 SOUTH DELHI 110030
 DELHI INDIA
 8800465156

DDRC SRL DIAGNOSTICS

GANDHI NAGAR, KTM
 KERALA, INDIA
 Tel : 93334 93334
 Email : customercare.ddrc@srl.in

PATIENT NAME : V AJESH **PATIENT ID :** VAJEM3011874036
ACCESSION NO : 4036WC004379 **AGE :** 35 Years **SEX :** Male **ABHA NO :**
DRAWN : **RECEIVED :** 25/03/2023 08:59 **REPORTED :** 25/03/2023 15:43
REFERRING DOCTOR : DR. MEDIWHEEL **CLIENT PATIENT ID :**

Test Report Status	Final	Results	Units
DIRECT LDL CHOLESTEROL		140	mg/dL
		Optimum : < 100 Above Optimum : 100-139 Borderline High : 130-159 High : 160-189 Very High : >or= 190	
NON HDL CHOLESTEROL		155	mg/dL
		High Desirable: Less than 130 Above Desirable: 130 - 159 Borderline High: 160 - 189 High: 190 - 219 Very high: > or = 220	
VERY LOW DENSITY LIPOPROTEIN CHOL/HDL RATIO		23.8	mg/dL
		< or = 30.0	
LDL/HDL RATIO		4.8	mg/dL
		High 3.30 - 4.40	
LIVER FUNCTION TEST WITH GGT		3.4	mg/dL
		High 0.5 - 3.0	
BILIRUBIN, TOTAL		0.51	mg/dL
		General Range : < 1.1	
BILIRUBIN, DIRECT		0.19	mg/dL
		General Range : < 0.3	
BILIRUBIN, INDIRECT		0.32	mg/dL
		0.00 - 1.00	
TOTAL PROTEIN		7.2	g/dL
		Ambulatory : 6.4 - 8.3 Recumbant : 6 - 7.8	
ALBUMIN		5.0	g/dL
		20-60yrs : 3.5 - 5.2	
GLOBULIN		2.2	g/dL
		2.0 - 4.1	
ALBUMIN/GLOBULIN RATIO		2.3	RATIO
		High 1.0 - 2.0	
ASPARTATE AMINOTRANSFERASE (AST/SGOT)		18	U/L
		Adults : < 40	
ALANINE AMINOTRANSFERASE (ALT/SGPT)		14	U/L
		Adults : < 45	
ALKALINE PHOSPHATASE		56	U/L
		Adult(<60yrs) : 40 - 130	
GAMMA GLUTAMYL TRANSFERASE (GGT)		15	U/L
		Adult (male) : < 60	
TOTAL PROTEIN, SERUM			
TOTAL PROTEIN		7.2	g/dL
		Ambulatory : 6.4 - 8.3 Recumbant : 6 - 7.8	
URIC ACID, SERUM			
URIC ACID		6.5	mg/dL
		Adults : 3.4-7	
ABO GROUP & RH TYPE, EDTA WHOLE BLOOD			
ABO GROUP		TYPE A	
RH TYPE		POSITIVE	



Scan to view Details



Scan to view Report



Patient Ref. No. 66600003871581

CLIENT CODE : CA00010147 - MEDIWHEEL
CLIENT'S NAME AND ADDRESS: ARCOFEMI HEALTHCARE LIMITED

MEDIWHEEL ARCOFEMI HEALTHCARE LIMITED
F701A, LADO SARAI, NEW DELHI,
SOUTH DELHI, DELHI,
SOUTH DELHI 110030
DELHI INDIA
8800465156

DDRC SRL DIAGNOSTICS

GANDHI NAGAR, KTM
KERALA, INDIA
Tel : 93334 93334
Email : customercare.ddrc@srl.in

PATIENT NAME : V AJESH **PATIENT ID :** VAJEM3011874036

ACCESSION NO : 4036WC004379 **AGE :** 35 Years **SEX :** Male **ABHA NO :**

DRAWN : **RECEIVED :** 25/03/2023 08:59 **REPORTED :** 25/03/2023 15:43

REFERRING DOCTOR : DR. MEDIWHEEL **CLIENT PATIENT ID :**

Test Report Status	Final	Results	Units
--------------------	-------	---------	-------

BLOOD COUNTS,EDTA WHOLE BLOOD

HEMOGLOBIN	14.1	13.0 - 17.0	g/dL
RED BLOOD CELL COUNT	5.15	4.5 - 5.5	mil/ μ L
WHITE BLOOD CELL COUNT	4.40	4.0 - 10.0	thou/ μ L
PLATELET COUNT	250	150 - 410	thou/ μ L

RBC AND PLATELET INDICES

HEMATOCRIT	41.4	40 - 50	%
MEAN CORPUSCULAR VOL	80.0	Low 83 - 101	fL
MEAN CORPUSCULAR HGB.	27.3	27.0 - 32.0	pg
MEAN CORPUSCULAR HEMOGLOBIN CONCENTRATION	34.0	31.5 - 34.5	g/dL
RED CELL DISTRIBUTION WIDTH	13.4	11.6 - 14.0	%
MENTZER INDEX	15.5		

WBC DIFFERENTIAL COUNT

SEGMENTED NEUTROPHILS	51	40 - 80	%
LYMPHOCYTES	45	High 20 - 40	%
MONOCYTES	00	Low 2 - 10	%
EOSINOPHILS	04	1 - 6	%
BASOPHILS	00	0 - 2	%
ABSOLUTE NEUTROPHIL COUNT	2.24	2.0 - 7.0	thou/ μ L
ABSOLUTE LYMPHOCYTE COUNT	1.98	1.0 - 3.0	thou/ μ L
ABSOLUTE MONOCYTE COUNT	0	Low 0.2 - 1.0	thou/ μ L
ABSOLUTE EOSINOPHIL COUNT	0.18	0.02 - 0.50	thou/ μ L
ABSOLUTE BASOPHIL COUNT	00	Low 0.02 - 0.10	thou/ μ L
NEUTROPHIL LYMPHOCYTE RATIO (NLR)	1.1		

ERYTHROCYTE SEDIMENTATION RATE (ESR),WHOLE BLOOD

SEDIMENTATION RATE (ESR)	4	0 - 14	mm at 1 hr
--------------------------	---	--------	------------

SUGAR URINE - POST PRANDIAL

SUGAR URINE - POST PRANDIAL	NOT DETECTED	NOT DETECTED	
-----------------------------	--------------	--------------	--

THYROID PANEL, SERUM

T3	103.51	20-50 yrs : 60-181	ng/dL
T4	9.20	3.2 - 12.6	μ g/dl



Scan to view Details



Scan to view Report

DIAGNOSTIC REPORT



Patient Ref. No. 66600003871581



CLIENT CODE : CA00010147 - MEDIWHEEL
CLIENT'S NAME AND ADDRESS: MEDIWHEEL ARCOFEMI HEALTHCARE LIMITED

MEDIWHEEL ARCOFEMI HEALTHCARE LIMITED
 F701A, LADO SARAI, NEW DELHI,
 SOUTH DELHI, DELHI,
 SOUTH DELHI 110030
 DELHI INDIA
 8800465156

DDRC SRL DIAGNOSTICS

GANDHI NAGAR, KTM
 KERALA, INDIA
 Tel : 93334 93334
 Email : customercare.ddrc@srl.in

PATIENT NAME : V AJESH **PATIENT ID :** VAJEM3011874036
ACCESSION NO : 4036WC004379 **AGE :** 35 Years **SEX :** Male **ABHA NO :**
DRAWN : **RECEIVED :** 25/03/2023 08:59 **REPORTED :** 25/03/2023 15:43
REFERRING DOCTOR : DR. MEDIWHEEL **CLIENT PATIENT ID :**

Test Report Status	Final	Results	Units
TSH 3RD GENERATION		2.010	18-49 yrs : 0.4 - 4.2 μIU/mL
PHYSICAL EXAMINATION, URINE			
COLOR		PALE YELLOW	
APPEARANCE		CLEAR	
CHEMICAL EXAMINATION, URINE			
PH		6.0	4.7 - 7.5
SPECIFIC GRAVITY		1.020	1.003 - 1.035
PROTEIN		NOT DETECTED	NOT DETECTED
GLUCOSE		NOT DETECTED	NOT DETECTED
KETONES		NOT DETECTED	NOT DETECTED
BLOOD		NOT DETECTED	NOT DETECTED
BILIRUBIN		NOT DETECTED	NOT DETECTED
UROBILINOGEN		NORMAL	NORMAL
NITRITE		NOT DETECTED	NOT DETECTED
MICROSCOPIC EXAMINATION, URINE			
RED BLOOD CELLS		NOT DETECTED	NOT DETECTED /HPF
WBC		2-3	0-5 /HPF
EPITHELIAL CELLS		NOT DETECTED	NOT DETECTED /HPF
CASTS		NOT DETECTED	
CRYSTALS		NOT DETECTED	
BACTERIA		NOT DETECTED	NOT DETECTED
YEAST		NOT DETECTED	NOT DETECTED
BLOOD UREA NITROGEN (BUN), SERUM			
BLOOD UREA NITROGEN		11	Adult(<60 yrs) : 6 to 20 mg/dL
SUGAR URINE - FASTING			
SUGAR URINE - FASTING		NOT DETECTED	NOT DETECTED



Scan to view Details



Scan to view Report



Patient Ref. No. 66600003871581

CLIENT CODE : CA00010147 - MEDIWHEEL
CLIENT'S NAME AND ADDRESS:

MEDIWHEEL ARCOFEMI HEALTHCARE LIMITED
F701A, LADO SARAI, NEW DELHI,
SOUTH DELHI, DELHI,
SOUTH DELHI 110030
DELHI INDIA
8800465156

DDRC SRL DIAGNOSTICS

GANDHI NAGAR, KTM
KERALA, INDIA
Tel : 93334 93334
Email : customercare.ddrc@srl.in

PATIENT NAME : V AJESH PATIENT ID : **VAJEM3011874036**

ACCESSION NO : **4036WC004379** AGE : 35 Years SEX : Male ABHA NO :

DRAWN : RECEIVED : 25/03/2023 08:59 REPORTED : 25/03/2023 15:43

REFERRING DOCTOR : DR. MEDIWHEEL CLIENT PATIENT ID :

Test Report Status	Results	Units
Final		

MEDIWHEEL HEALTH CHEKUP BELOW 40(M)TMT

ECG WITH REPORT

REPORT

COMPLETED

USG ABDOMEN AND PELVIS

REPORT

COMPLETED

CHEST X-RAY WITH REPORT

REPORT

COMPLETED

****End Of Report****

Please visit www.ddrcsrl.com for related Test Information for this accession

PRASEEDA S NAIR
BIOCHEMIST

DR.KRIPA ELIZABETH JOHN
CONSULTANT PATHOLOGIST

K.MEERA BHAI
SENIOR BIOCHEMIST





MEDICAL EXAMINATION REPORT (MER)

If the examinee is suffering from an acute life threatening situation, you may be obliged to disclose the result of the medical examination to the examinee.

1. Name of the examinee : Mr./Mrs./Ms. AJESH-V
 2. Mark of Identification : (Mole/Scar/any other (specify location)): A red mole in right cheek.
 3. Age/Date of Birth : 35 yrs, 30/11/1987 Gender: F/M
 4. Photo ID Checked : (Passport/Election Card/PAN Card/Driving Licence/Company ID)

PHYSICAL DETAILS:

a. Height 1.80 (cms) b. Weight 72 (Kgs) c. Girth of Abdomen 84 (cms)
 d. Pulse Rate 61 (/Min) e. Blood Pressure: 110/90 Systolic Diastolic

1 st Reading		
2 nd Reading		

FAMILY HISTORY:

Relation	Age if Living	Health Status	If deceased, age at the time and cause
Father			
Mother	<u>58</u>		<u>25-02-2012, High B.P.</u>
Brother(s)	-		
Sister(s)	-		

HABITS & ADDICTIONS: Does the examinee consume any of the following?

Tobacco in any form	Sedative	Alcohol
<u>No</u>	<u>No</u>	<u>No</u>

PERSONAL HISTORY

- a. Are you presently in good health and entirely free from any mental or Physical impairment or deformity. If No, please attach details. **Y/N**
- b. Have you undergone/been advised any surgical procedure? **Y/N**
- c. During the last 5 years have you been medically examined, received any advice or treatment or admitted to any hospital? **Y/N**
- d. Have you lost or gained weight in past 12 months? **Y/N**

Have you ever suffered from any of the following?

- Psychological Disorders or any kind of disorders of the Nervous System? **Y/N**
- Any disorders of Respiratory system? **Y/N**
- Any Cardiac or Circulatory Disorders? **Y/N**
- Enlarged glands or any form of Cancer/Tumour? **Y/N**
- Any Musculoskeletal disorder? **Y/N**
- Any disorder of Gastrointestinal System? **Y/N**
- Unexplained recurrent or persistent fever, and/or weight loss **Y/N**
- Have you been tested for HIV/HBsAg / HCV before? If yes attach reports **Y/N**
- Are you presently taking medication of any kind? **Y/N**

DDRC SRL Diagnostics Private Limited

Corp. Office: DDRC SRL Tower, G- 131, Panampilly Nagar, Ernakulam - 682 036
 Ph No. 0484-2318223, 2318222, e-mail: info@ddrcsrl.com, web: www.ddrcsrl.com

Corp. Office: DDRC SRL Tower, G- 131, Panampilly Nagar, Ernakulam - 682 036, Ph No: 2310688, 231822, web: www.ddrcsrl.com

• Any disorders of Urinary System?

Y/N

• Any disorder of the Eyes, Ears Nose, Throat or Mouth & Skin

Y/N

FOR FEMALE CANDIDATES ONLY

a. Is there any history of diseases of breast/genital organs?

Y/N

d. Do you have any history of miscarriage/abortion or MTP

Y/N

b. Is there any history of abnormal PAP Smear/Mammogram/USG of Pelvis or any other tests? (If yes attach reports)

Y/N

e. For Parous Women, were there any complication during pregnancy such as gestational diabetes, hypertension etc

Y/N

c. Do you suspect any disease of Uterus, Cervix or Ovaries?

Y/N

f. Are you now pregnant? If yes, how many months?

Y/N

CONFIDENTIAL COMMENTS FROM MEDICAL EXAMINER

- Was the examinee co-operative? Y/N
- Is there anything about the examinee's health, lifestyle that might affect him/her in the near future with regard to his/her job? Y/N
- Are there any points on which you suggest further information be obtained? Y/N
- Based on your clinical impression, please provide your suggestions and recommendations below;

.....

.....

➤ Do you think he/she is **MEDICALLY FIT** or UNFIT for employment.

FIT

MEDICAL EXAMINER'S DECLARATION

I hereby confirm that I have examined the above individual after verification of his/her identity and the findings stated above are true and correct to the best of my knowledge.

Name & Signature of the Medical Examiner : Dr. Austin Varghees

Handwritten signature of Dr. Austin Varghees

Seal of Medical Examiner : **Dr. Austin Varghees**
MBBS
TCMC Reg. No:77017

Name & Seal of DDRC SRL Branch :

Date & Time :



DDRC SRL Diagnostics Private Limited

Corp. Office: DDRC SRL Tower, G- 131, Panampilly Nagar, Ernakulam - 682 036
Ph No. 0484-2318223, 2318222, e-mail: info@ddrcsrl.com, web: www.ddrcsrl.com

Regd. Office: 4th Floor, Prime Square, Plot No.1, Gaiwadi Industrial Estate, S.V. Road, Goregaon (West), Mumbai - 400062.

To

Manager
DDRC, Kottayam
Medical College

25/03/2023

From

Ajesh V
Bank of Baroda
177565.

Sir,

Today we are having a full body medical checkup arranged with your ddrc, medical college branch. I am not at all interested to do the motion and dental checkups from here, Rest all of the check ups are completed ~~in~~ successfully. So kindly avoid me from the above mentioned checkups.

Yours

Thanking you.

Ajesh V 

बिना या परिचयपत्राचा कोडी नसल्याने
अज्ञानाने भरविलेले (कृपया)

आपला अधिकार अधिकार, कृपया अधिकार देऊ

टी - 26 ऑफिस, एम.एम.एम. कॉम्प्लेक्स, मुंबई 400001

फोन : 91 22 5698 3196 फॅक्स : 91 22 2652 5747

If found please return to:

Asst. General Manager (Security)

Bank of Baroda, Baroda Corporate Centre

C-26, G.B. Road, Bhandarkar Complex, Mumbai 400001, India

Phone: 91 22 5698 3196 Fax: 91 22 2652 5747

१११११ /Bleed Group: Aivo

गुणवत्ता पत्र /Identification Mark: A red mole in the right cheek

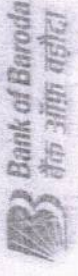

Bank of Baroda
बँक ऑफ बरोडा

नाव
Name : AJESH V.

कर्मचारी क्र. नं.
E.C.No : 177565

अधिकार प्राधिकार
Issuing Authority:

डिप्टी
उ.प्र. व. व. निवारण
DGM, RO, Trivandrum



संकेत क्र. /
Signature



OPHTHALMOLOGY REPORT

ACCESSION NO:4036WC004379

This is to certify that I have examined

MR /MS. V. AJESH.....Aged 35/M.....and

His / her visual standard is as follows.

Acuity of Vision

For Far R 6/6.....L 6/6.....For Near R N6.....L N6.....Colour Vision NORMAL.....DATE: 25/03/2023
OPTOMETRIST

X - RAY CHEST - REPORT

. ACCESSION NO : 4036WC004379
 NAME : V AJESH
 AGE : 35
 SEX : MALE
 DATE : 25.03.2023
 COMPANY : MEDIWHEEL

EXPOSURE : *Good*
 POSITIONING : *Central*
 SOFT TISSUES : *Normal*
 LUNG FIELDS : *Normal*
 HEART SHADOW : *Normal*
 CARDIOPHRENIC ANGLE : *No obliteration*
 COSTOPHRENIC ANGLE :
 HILUM : *Normal*
 OPINION : *Normal chest xray*



Dr. Austin Varghees
 MBBS
 TCMC Reg No:77017

R

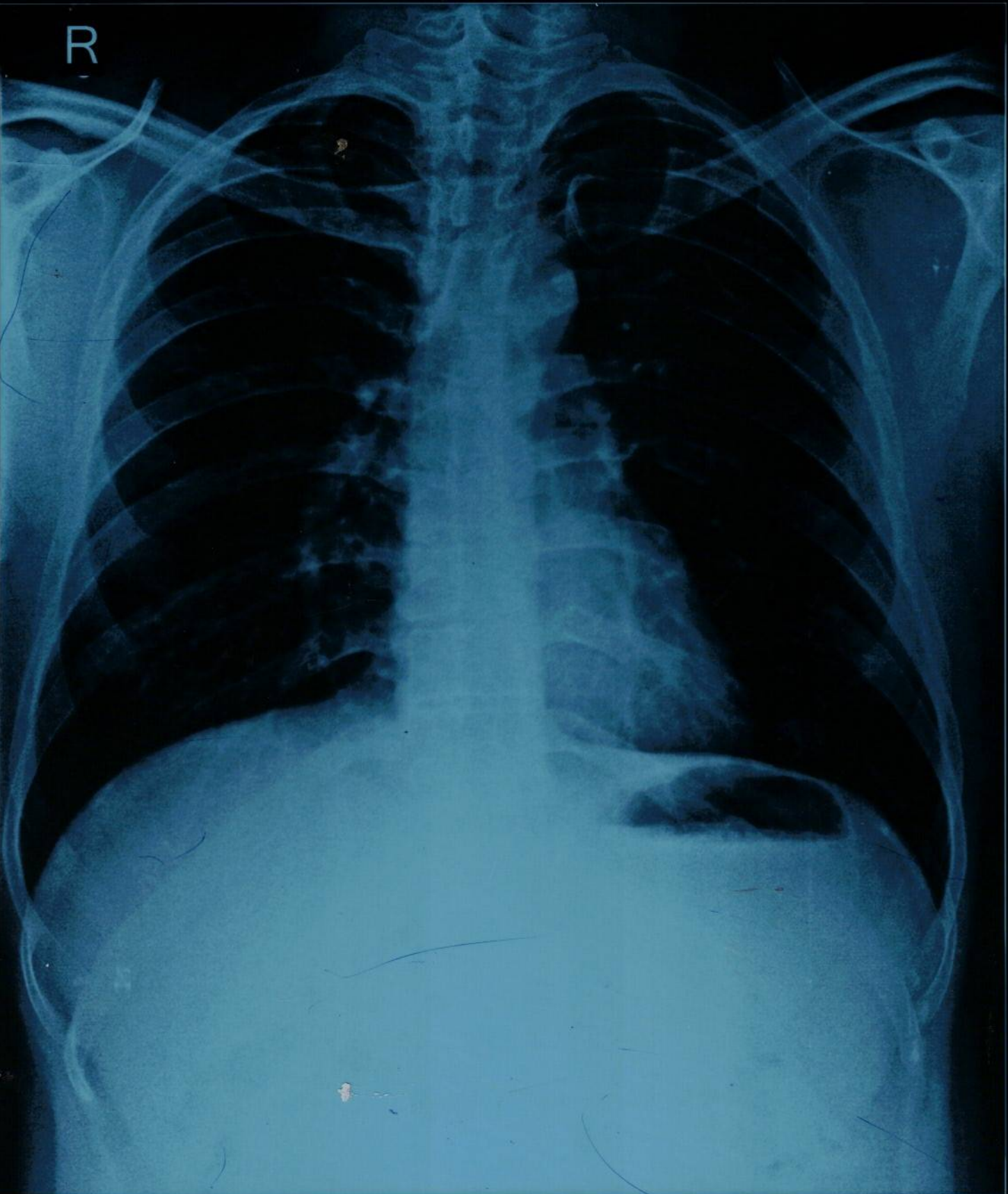

V AJESH 35Y 1067 CHEST-PA 25-03-2023

DDRC SRL DIAGNOSTICS, GANDHI NAGAR, KOTTAYAM

DDRC

ECG REPORT

ACCESSION NO : 4036WC004379
 NAME : V AJESH
 AGE : 35
 SEX : M
 DATE : 25.03.2023
 COMPANY : MEDIWHEEL

RATE : 61 bpm
 RHYTHM : Normal sinus rhythm
 P. WAVE : Normal
 P-R INTERVAL : 137ms
 Q,R,S,T. WAVES : Normal
 AXIS : Normal
 ARRHYTHMIAS : Nil
 QT INTERVAL : 371ms
 OTHERS : Nil
 OPINION : Normal ECG



Dr. Austin Varghese
 MBBS
 TCMC Reg. No: 77017

25mm/s 0.5-25Hz

I 10mm/mV

aVR 10mm/mV

V1 10mm/mV

II

aVL

V2

III

aVF

V3

10mm/mV

II

III

HE300

DR. M. K. KOTTANN

HEIDELCO INDIA

0522-4113779

HEIDELCO INDIA | Helpline No +91-522-4113779 | info@heidelco.co

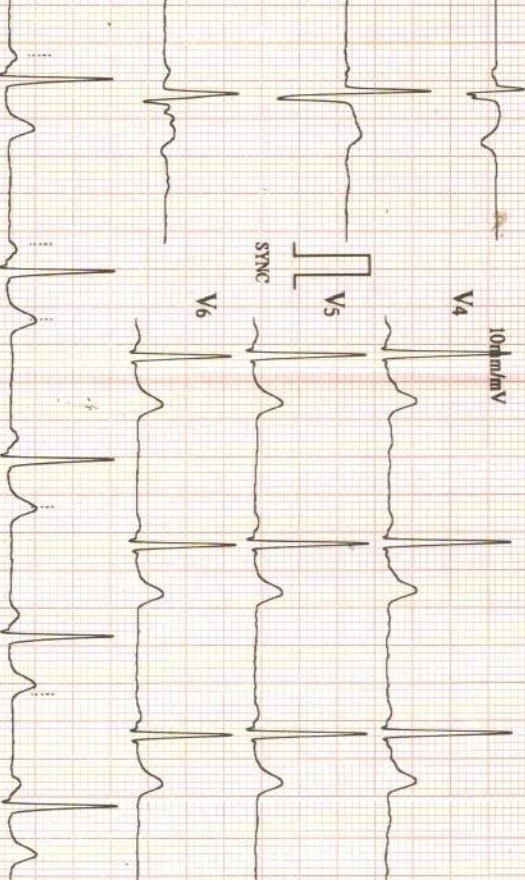

10mm/mV

25/03/2023 11:50
 ID : 1749
 Name: V
 AJESH

Sex : Male
 Age : 35

HR : 61 bpm
 R-R : 979 ms
 P-R : 137 ms
 QRS : 97 ms
 QT/QTc : 371/374 ms
 P/QRS/T : 37/70/58 °
 RV5/SVI : 1.500/0.430 mV
 RV5+SVI : 1.930 mV

V2-002(BIOS-V2-004/AMP-V1-006)



Physician

Name: V.AJESH
Age/Sex: 35 yrs/M
Accession No: 4036WC004379

Report Date: 25.03.2023
Ref.by: Mediwheel

USG ABDOMEN & PELVIS

OBSERVATIONS:

- Liver:** Normal in size. Shows normal parenchymal echotexture. No focal parenchymal lesion noted. The biliary radicals appear normal. Portal vein is normal (11 mm).
- Gall bladder:** Distended (measures 4 x 1.3 cm). No calculus seen. No e/o of any wall thickening / edema. No e/o any pericholecystic collection.
- CBD:** Not dilated (3 mm).
- Spleen:** Normal in size (12.6 cm) and echotexture. No focal lesion.
- Pancreas:** Head (2 cm), body (1.2 cm) and tail (1.5 cm) appear normal. No focal lesion. No calcification or duct dilatation noted.
- Kidneys:** Right kidney length measures 10.2 cm. Parenchymal thickness 1.7 cm
Normal in position & size. Cortical echogenicity is normal. There is good cortico-medullary differentiation. No calculus or mass lesion seen. No hydronephrosis.
Left kidney length measures 10.3 cm. Parenchymal thickness 1.7 cm
Normal in position & size. Cortical echogenicity is normal. There is good cortico-medullary differentiation. No calculus or mass lesion seen. No hydronephrosis.
- Ureters:** Not dilated.
- Urinary Bladder:** Distended, No luminal or wall abnormality noted.
- Prostate:** Normal in size, volume 23 cc. Shows homogenous parenchymal texture. No evidence of any mass lesion.
- Others:** No evident lymphadenopathy. No evidence of bowel wall thickening/echogenic mesentery/dilated bowel loops. Normal peristalsis seen. No free fluid in the peritoneal cavity. No pleural effusion noted.

IMPRESSION:

- **No significant abnormality detected.**



Dr. Deepak.V, MBBS, DMRD
Radiologist

Note: This is radiological opinion and not the final diagnosis. Ultrasound is limited by patient adiposity, bowel gas and correlate clinically and investigate further as needed.

Patient		Exam	
ID	25-03-2023-0008	Accession #	
Name		Exam Date	25032023
Birth Date		Description	
Gender	Other	Sonographer	

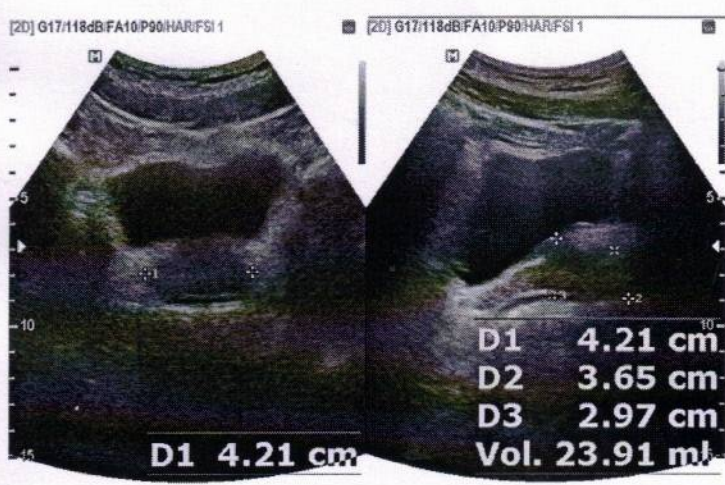
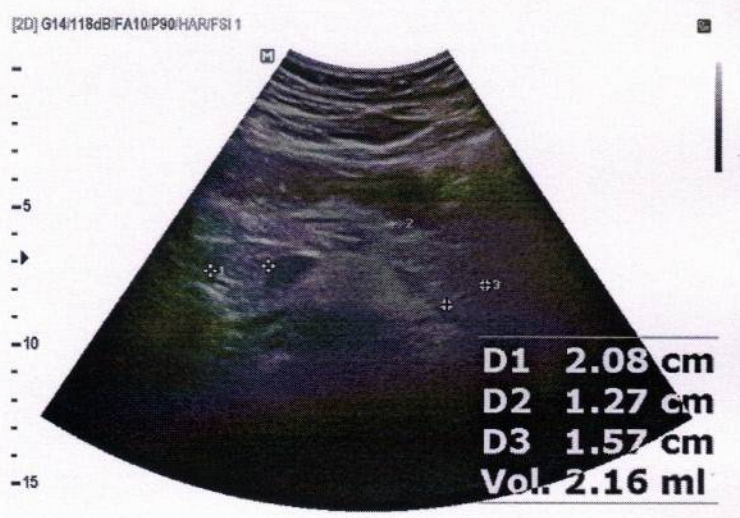

DDRC SRL KOTTAYAM

Patient Details Date: 25-Mar-23 Time: 10:47:58
 Name: Mr. V. AJESH ID: 239 Sex: M Height: 180 cms Weight: 72 Kgs
 Age: 35 y

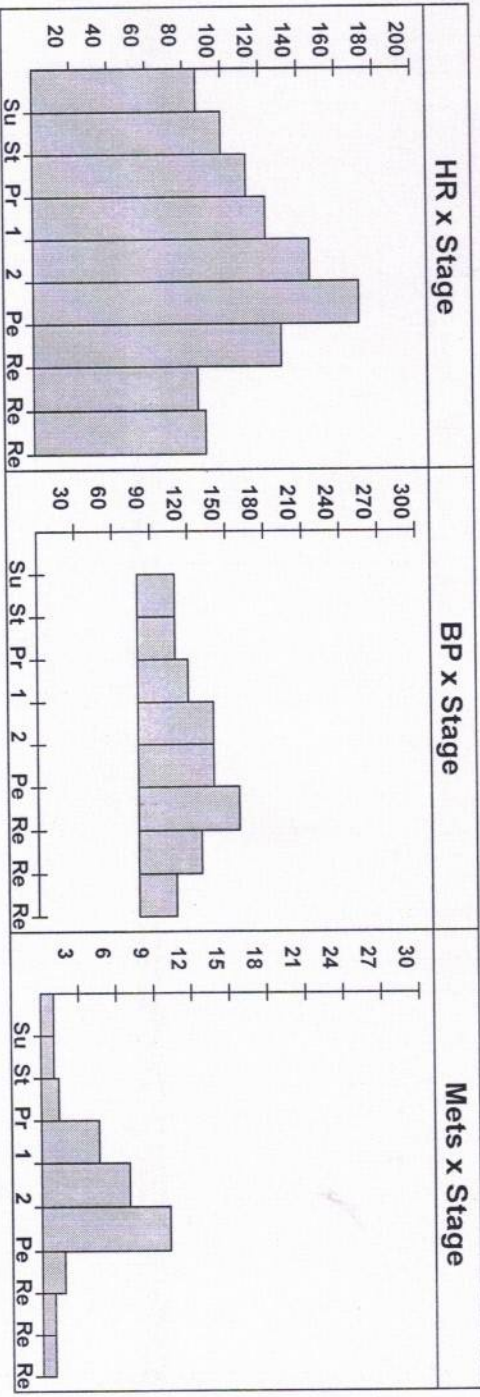

Interpretation

STRESSED UPTO 8 MTS ON BRUCE PROTOCOL AND ATTAINED 93% OF THR AT HR OF 172 BPM WITH A WORKLOAD OF 9 METS. RPP- 27520.
 NORMAL HR AND BP RESPONSE.
 NO ANGINA/ARRHYTHMIA.
 BASELINE ECG SHOWS SR WITH Q WITH REPOLARIZATION ABNORMALITY.
 NO SIGNIFICANT ST SHIFT.
 IMP:- TEST IS NEGATIVE FOR INDUCIBLE ISCHEMIA.
 GOOD EFFORT TOLERANCE.



Dr. Austin Varghees
 MBBS
 TCMC Reg. No: 77017

DDRC SRL KOTTAYAM

Patient Details

Date: 25-Mar-23

Time: 10:47:58

Name: Mr. V. AJESH ID: 239

Age: 35 y

Sex: M

Height: 180 cms

Weight: 72 Kgs

Clinical History: FOR CARDIAC EVALUATION

Medications: NIL

Test Details

Protocol: Bruce

Total Exec. Time: 8 m 0 s

Max. BP: 160 / 80 mmHg

Test Termination Criteria: FATIGUE

Pr.MHR: 185 bpm

Max. HR: 172 (93% of Pr.MHR) bpm

Max. BP x HR: 27520 mmHg/min

THR: 166 (90 % of Pr.MHR) bpm

Max. Mets: 10.20

Min. BP x HR: 6960 mmHg/min

Protocol Details

Stage Name	Stage Time (min : sec)	Mets	Speed (mph)	Grade (%)	Heart Rate (bpm)	Max. BP (mm/Hg)	Max. ST Level (mm)	Max. ST Slope (mV/s)
Supine	1 : 1	1.0	0	0	87	0 / 0	-1.49 V2	1.42 II
Standing	1 : 30	1.0	0	0	100	110 / 80	-0.85 III	-1.42 aVR
1	3 : 0	4.6	1.7	10	123	120 / 80	-1.49 III	2.83 V4
2	3 : 0	7.0	2.5	12	146	140 / 80	-1.91 III	3.54 I
Peak Ex	2 : 0	10.2	3.4	14	172	140 / 80	-2.55 III	4.95 II
Recovery(1)	1 : 1	1.8	1	0	131	160 / 80	-3.61 aVR	5.66 V2
Recovery(2)	2 : 0	1.0	0	0	87	130 / 80	-3.61 aVR	5.66 I
Recovery(3)	1 : 5	1.0	0	0	91	110 / 80	-1.27 III	3.18 V2

DDRC SRL KOTTAYAM

Mr. V. AJESH (35 M)

ID: 239

Date: 25-Mar-23

Exec Time : 0 m 0 s

Stage Time : 0 m 42 s

HR: 85 bpm

Protocol: Bruce

Stage: Supine

Speed: 0 mph

Grade: 0 %

(THR: 166 bpm)

B.P: 0/0 110/80

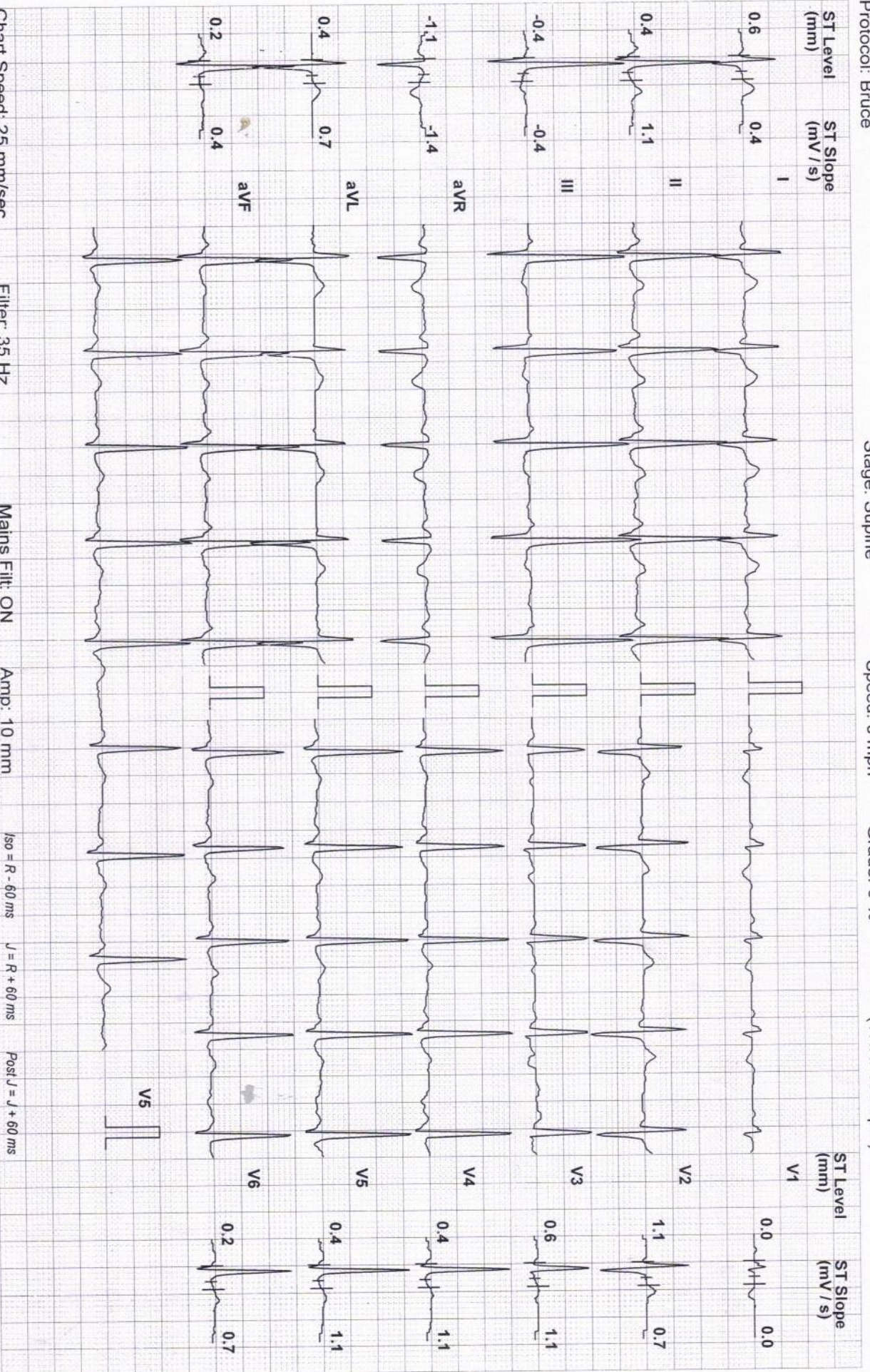

DDRC SRL KOTTAYAMI

Mr. V. AJESH (35 M)

ID: 239

Date: 25-Mar-23

Exec Time : 0 m 0 s

Stage Time : 0 m 12 s HR: 90 bpm

Protocol: Bruce

Stage: Standing

Speed: 0 mph

Grade: 0 %

(THR: 166 bpm)

B.P: 0/0 110/80

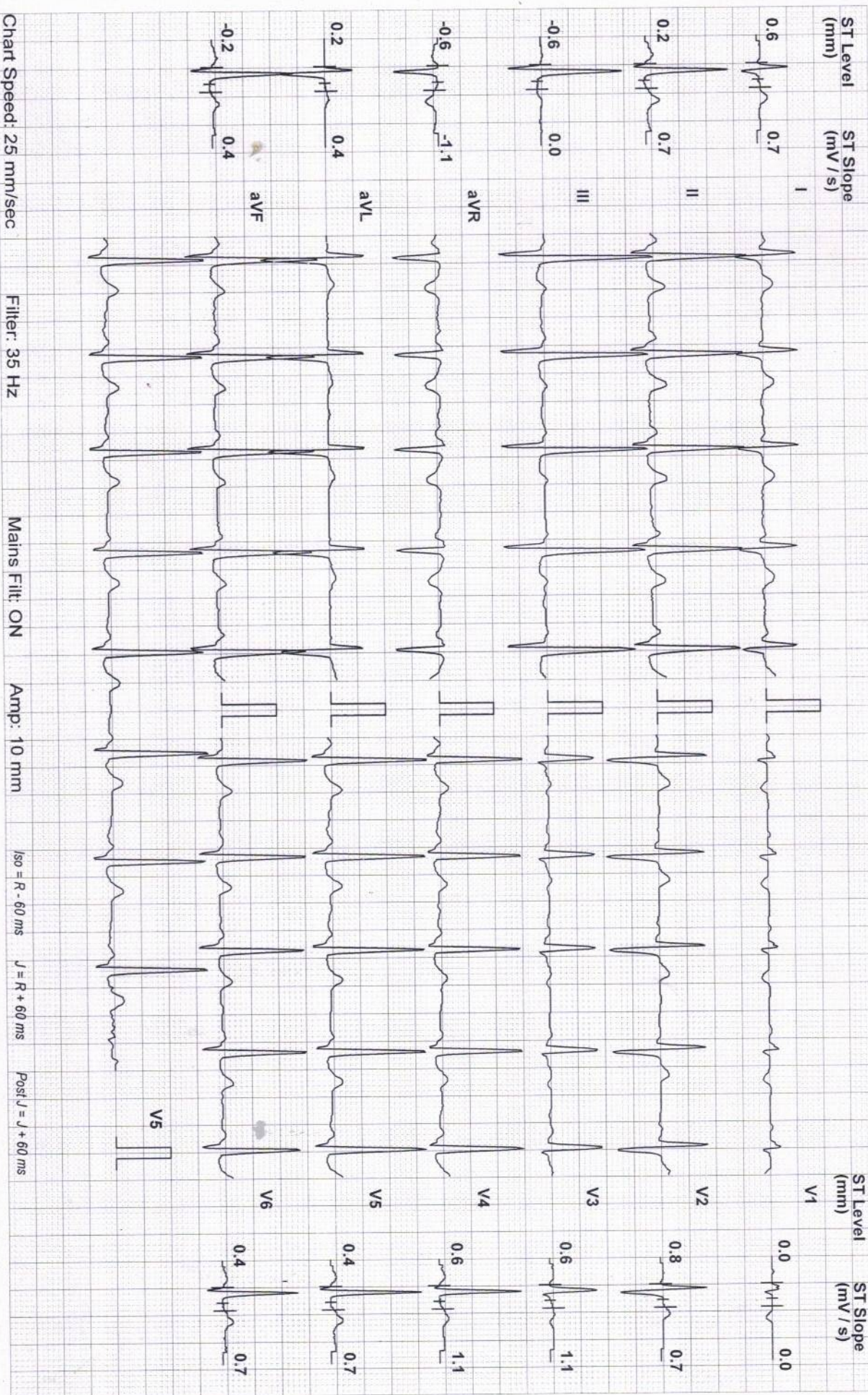

Mr. V. AJESH (35 M)

DDRC SRL KOTTAYAM

ID: 239

Date: 25-Mar-23

Exec Time : 3 m 0 s

Stage Time : 3 m 0 s

HR: 123 bpm

Protocol: Bruce

Stage: 1

Speed: 1.7 mph

Grade: 10 %

(THR: 166 bpm)

B.P: 120 / 80

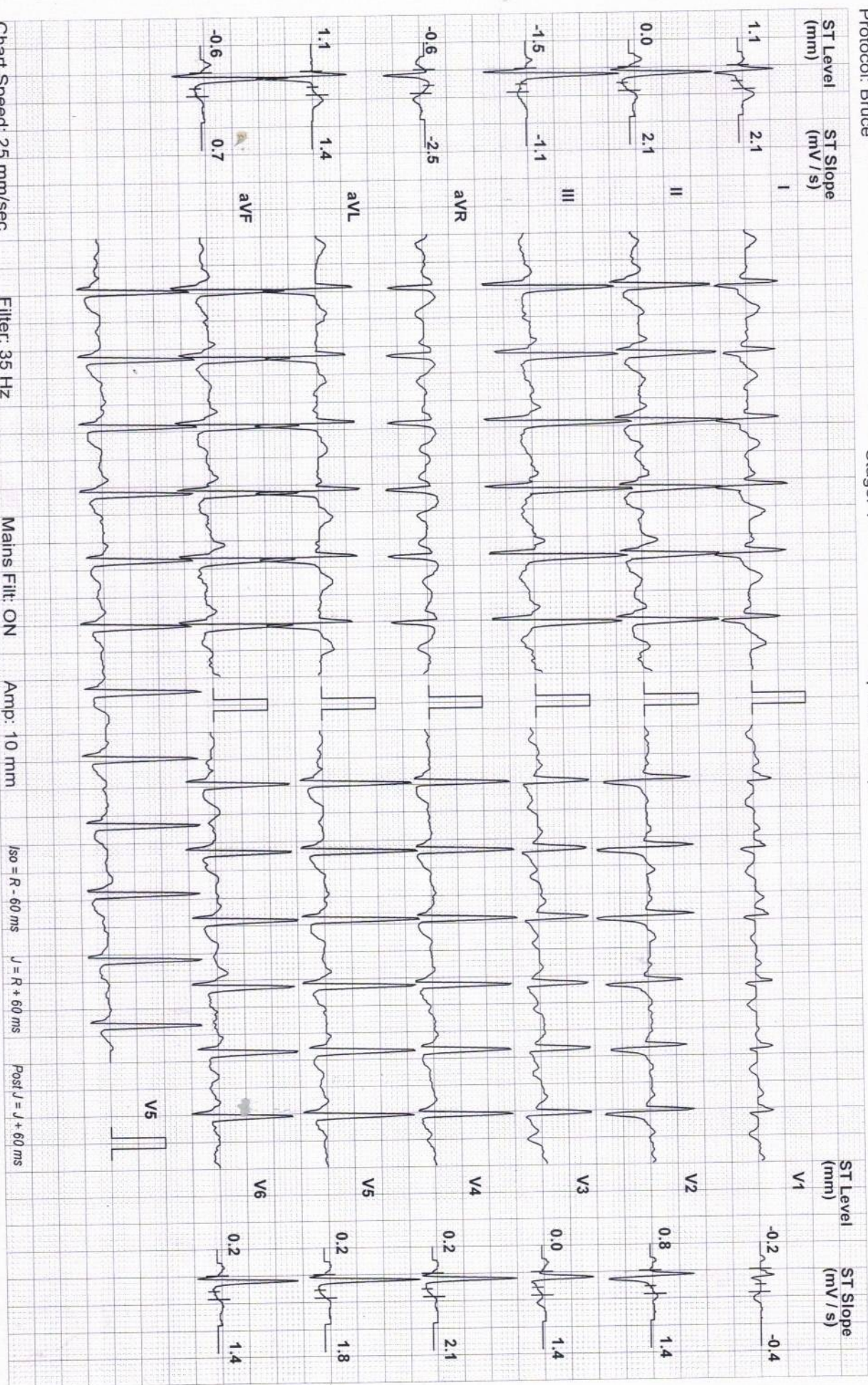

Chart Speed: 25 mm/sec

Filter: 35 Hz

Mains Fil: ON

Amp: 10 mm

Iso = R - 60 ms

J = R + 60 ms

Post J = J + 60 ms

Schiller Spandan V 4.7

DDRC SRL KOTTAYAM

MR. V. AJESH (35 M)

ID: 239

Date: 25-Mar-23

Exec Time : 6 m 0 s

Stage Time : 3 m 0 s

HR: 146 bpm

Protocol: Bruce

Stage: 2

Speed: 2.5 mph

Grade: 12 %

(THR: 166 bpm)

B.P: 140 / 80

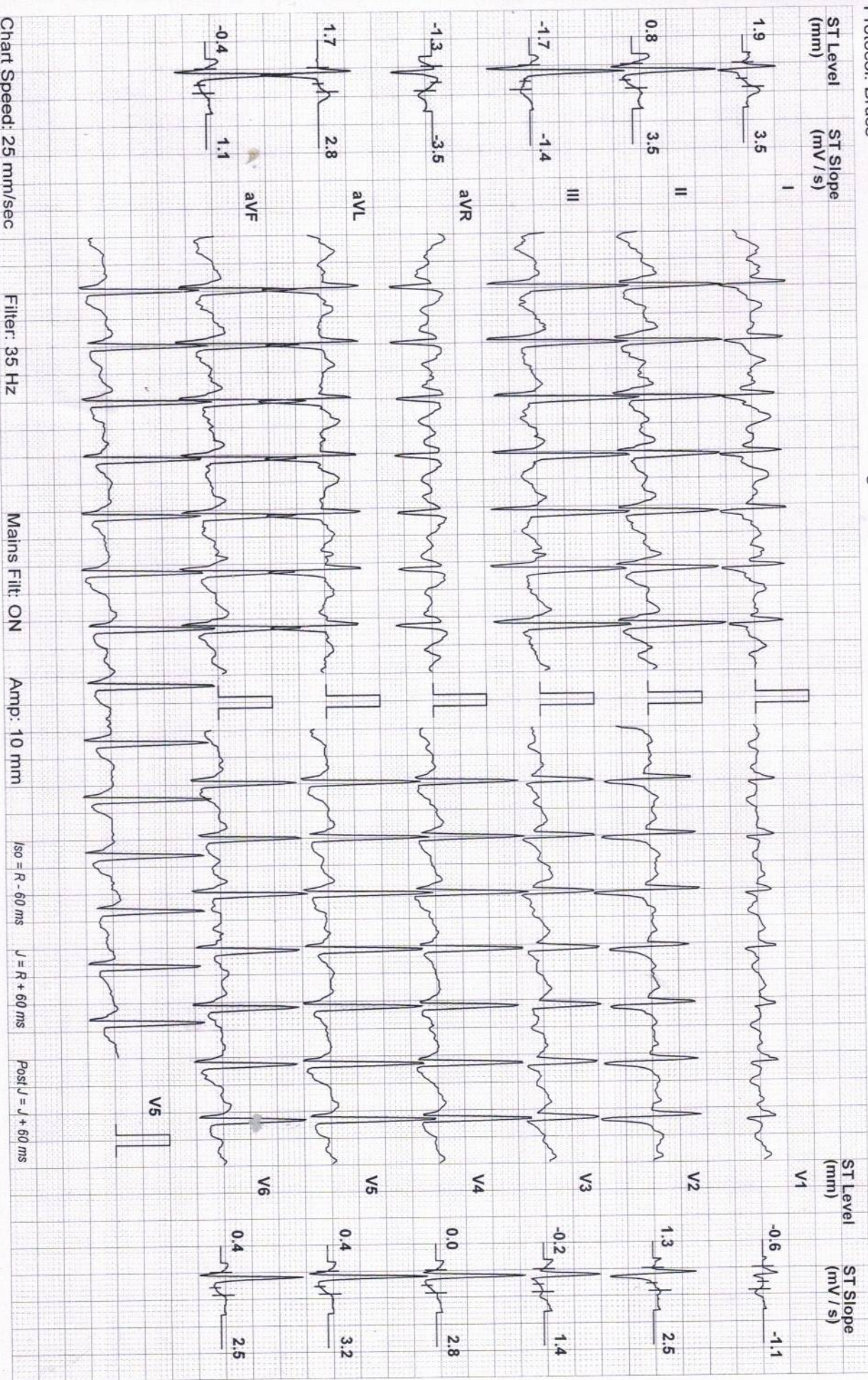

DDRC SRL KOTTAYAM

Mr. V. AJESH (35 M)

ID: 239

Date: 25-Mar-23

Exec Time : 8 m 0 s

Stage Time : 2 m 0 s

HR: 172 bpm

Protocol: Bruce

Stage: Peak Ex

Speed: 3.4 mph

Grade: 14 %

(THR: 166 bpm)

B.P: 140 / 80

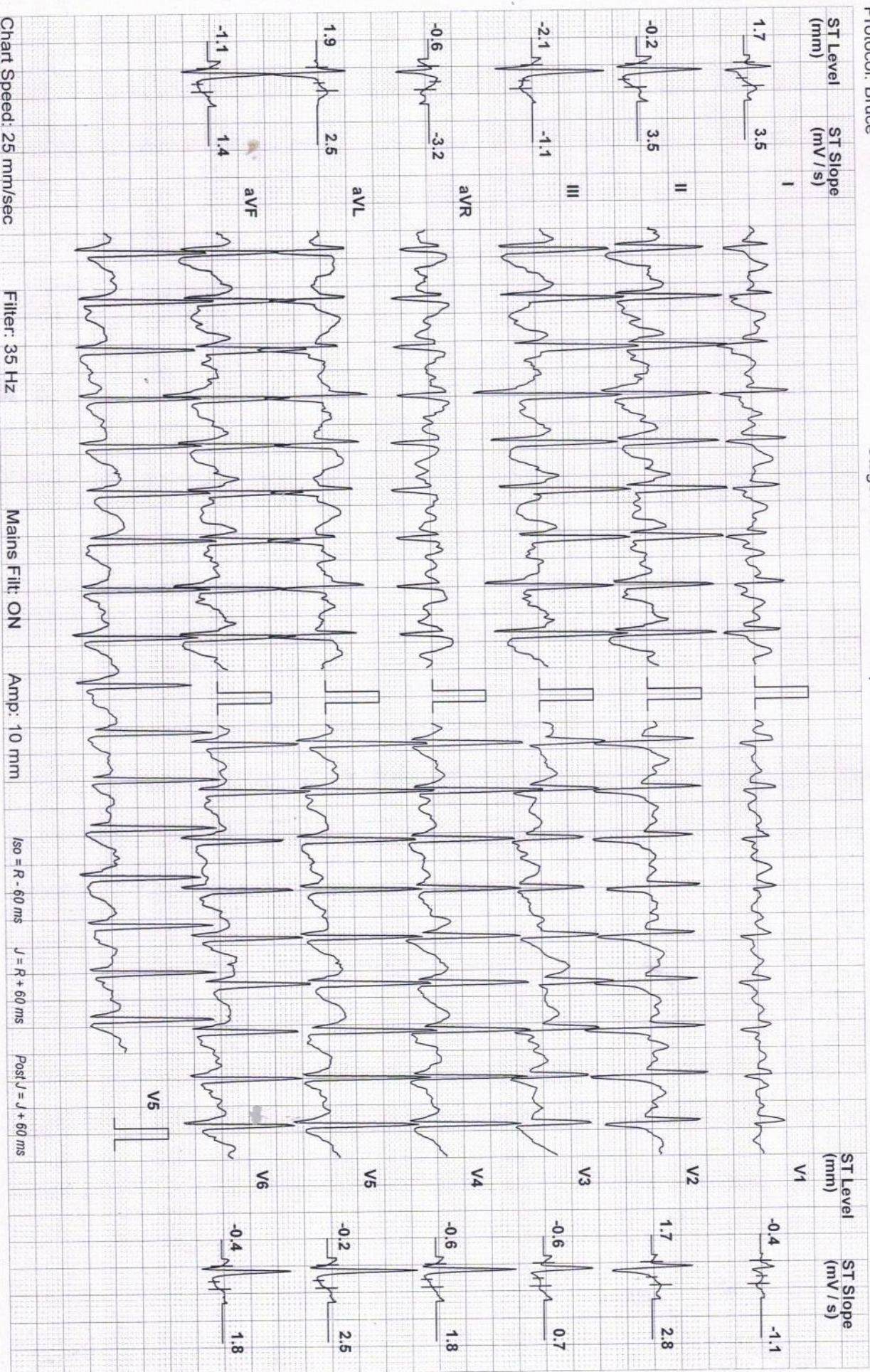

DDRC SRL KOTTAYAM

MR. V. AJESH (35 M)

Protocol: Bruce

ID: 239

Date: 25-Mar-23

Exec Time : 8 m 0 s

Stage Time : 1 m 1 s

HR: 131 bpm

Stage: Recovery(1)

Speed: 0 mph

Grade: 0 %

(THR: 166 bpm)

B.P: 160 / 80

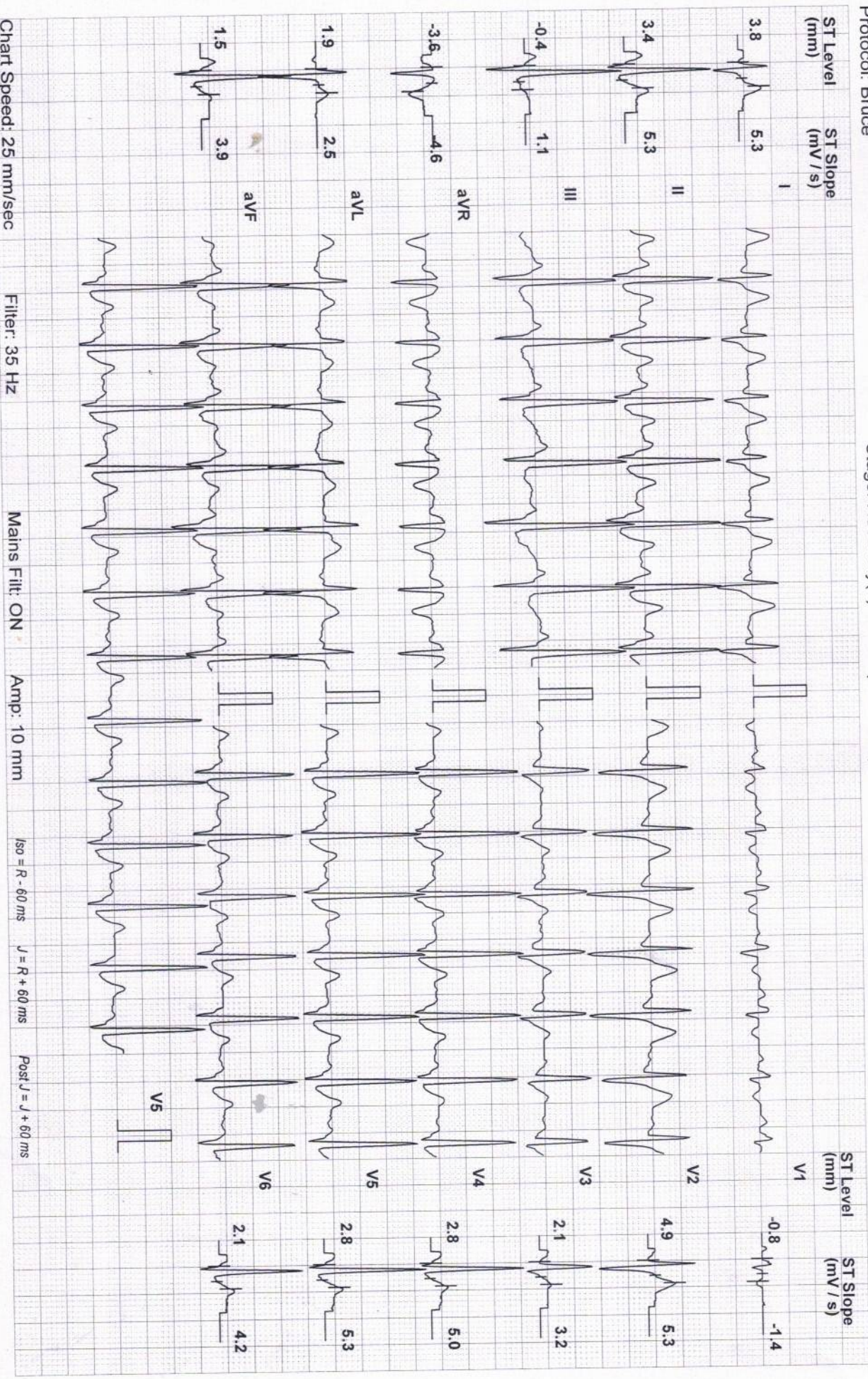

DDRC SRL KOTTAYAM

Mr. V. AJESH (35 M)

Protocol: Bruce

ID: 239

Date: 25-Mar-23

Exec Time : 8 m 0 s

Stage Time : 2 m 0 s

HR: 87 bpm

Stage: Recovery(2)

Speed: 0 mph

Grade: 0 %

(THR: 166 bpm)

B.P: 130 / 80

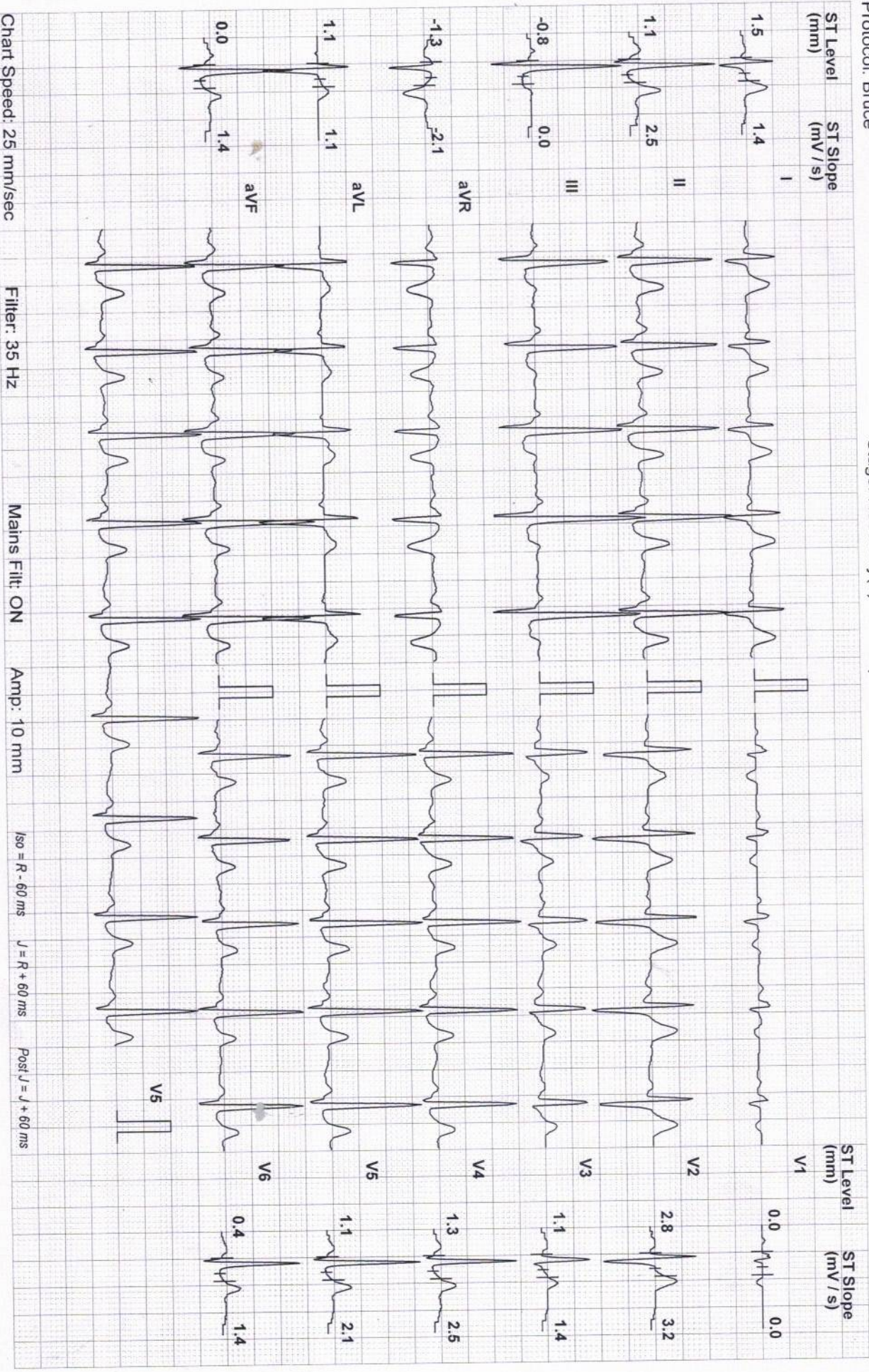

Mr. V. AJESH (35 M)

DDRC SRL KOTTAYAM

ID: 239

Date: 25-Mar-23

Exec Time : 8 m 0 s

Stage Time : 1 m 3 s

HR: 91 bpm

Protocol: Bruce

Stage: Recovery(3)

Speed: 0 mph

Grade: 0 %

(THR: 166 bpm)

B.P: 110/80

