

REVIVAL DIAGNOSTICS



HEALTH CHECK-UP SUMMARY

Name: Shreddy m. Sondis

Date: 19-10-2021

Email ID: _____

Sex: Female Age: 78 Years Contact No: 8460843184 Remarks:

Under-weight	<input type="checkbox"/>
Normal	<input checked="" type="checkbox"/>
Over-weight	<input type="checkbox"/>

i> BMI

Height (in Cm): <u>158</u>	Weight (in Kg): <u>55</u>	BMI: <u>22</u>
Hip (in Cm): <u>102</u>	Waist (in Cm): <u>96</u>	Hip to Waist Ratio: <u>1.06</u>

ii> Blood Pressure & Pulse

110/80 mmHg
78/min. Regular

If high or low, whether the person is on medication: YES NO

iii> Blood Tests & Lung Function Remarks

If abnormal, whether the person is on medication: YES NO

iv> Eye Test Remarks

Eye Sight: normal
Color Vision: normal

v> Heart Disease

Whether any specific heart ailment detected (ECG findings):
--- ECG - NSR

vi> Any other problems needing attention / Overall Assessment:

Shreddy

Revival Diagnostics
401, Aqua Corridor,
B/s. Star Bazar, Surat-395009.
Mo. 91062-28601

C.K. Patel
Signature of the Doctor
Dr. Chirag Patel
M.B.B.S. G-49432

Laboratory Test Result are Subject to technical limitation and should be clinically correlate for final diagnosis



NAME: Shreyddip m. Sandis SEX: Female
BIRTHDATE: 05-05-1994 AGE: 27

DEPARTMENT OF OPHTHALMOLOGY

EYE TEST:

1. VISION:

RIGHT EYE - 6/6

LEFT EYE - 6/6

2. COLOR VISION:

RIGHT EYE - 6/6

LEFT EYE - 6/6

3. FUNDUS:

RIGHT EYE - 6/6

LEFT EYE - 6/6

REMARKS:

Shreyddip

Revival Diagnostic
401, Aqua Corridor,
B/s. Star Bazar, Surat-395009.
Mo. 91062-28601

[Signature]

Laboratory Test Result are Subject to technical limitation and should be clinically correlate for final diagnosis



Stage	StageTime (Min:Sec)	PhaseTime (Min:Sec)	Speed (kmph)	Grade (%)	METS	H.R. (bpm)	B.P. (mmHg)	R.P.P. x100	PVC	Comments
Supine					1.0	78	100/70	78	-	
Standing					1.0	78	100/70	78	-	
HV					1.0	76	100/70	76	-	
ExStart					1.0	75	100/70	75	-	
Stage 1	3:00	3:01	2.7	10.0	4.6	113	100/70	113	-	
Stage 2	3:00	6:01	4.0	12.0	7.0	129	110/70	141	-	
PeakEx	0:51	6:52	5.5	14.0	7.9	167	120/80	200	-	
Recovery	1:00		0.0	0.0	1.1	112	120/80	134	-	
Recovery	2:00		0.0	0.0	1.0	76	120/70	91	-	
Recovery	3:00		0.0	0.0	1.0	96	100/70	96	-	
Recovery	3:02		0.0	0.0	1.0	89	100/70	89	-	
Recovery					0.0	0	---/---	0	-	

Medication : Nil

History : Nil

Test End Reason : Test Complete

Findings :

The patient exercised according to BRUCE for 6:52, achieving a work level of Max METS:7.9. Resting heart rate initially 78 bpm, rose to a max. heart rate of 167 bpm which represents 87% of maximum age predicted heart rate. Resting blood pressure 100/70 mmhg, rose to a maximum blood Pressure of 120/80 mmhg. The exercise stress test was stopped due to Test Complete

Parameters :

- Exercise Time : 6:52 minutes
- Max HR attained : 167 bpm 87% of Max Predictable HR 193
- Max BP : 120/80(mmHg)
- WorkLoad attained : 7.9 (Fair Effort Tolerance)
- NOsignificant ST segment changes noted during exercise or recovery.
- NOAngina/Arrhythmia/S3/murmur
- Final Impression : Test is negative for inducible ischaemia.

Advice/Comments:

DR. ADITI PATEL
M.B.B.S. D. CARD (MUM)
CLINICAL CARDIOLOGIST
REG.NO-S-42901

Revival Diagnostics
401, Aqua Corridor,
B/S. STAR BAZAR SURAT-395009.
MOB: 91062-28601.

Aditi Patel

REDIUS DIAGNOSTICS

4TH FLOOR, AQUA CORRIDOE, NEAR STAR BAZAR, ADAJAN- 395009, SURAT

2195/SHRADDHA M SANDIS
27 Yrs/Female
55 Kg/158 Cms

Date: 19-Oct-2021 09:47:18 AM

HR: 79 bpm
METS: 1.0
BP: 100/70

MPHR: 40% of 193
Speed: 0.0 Km/h
Grade: 0.0%

Raw ECG
BRUCE
(1.0-100)Hz

Ex Time 00:48
BLC :On
Notch :On

SUPINE
10.0 mm/mV
25 mm/Sec.



12 Lead + Comparison

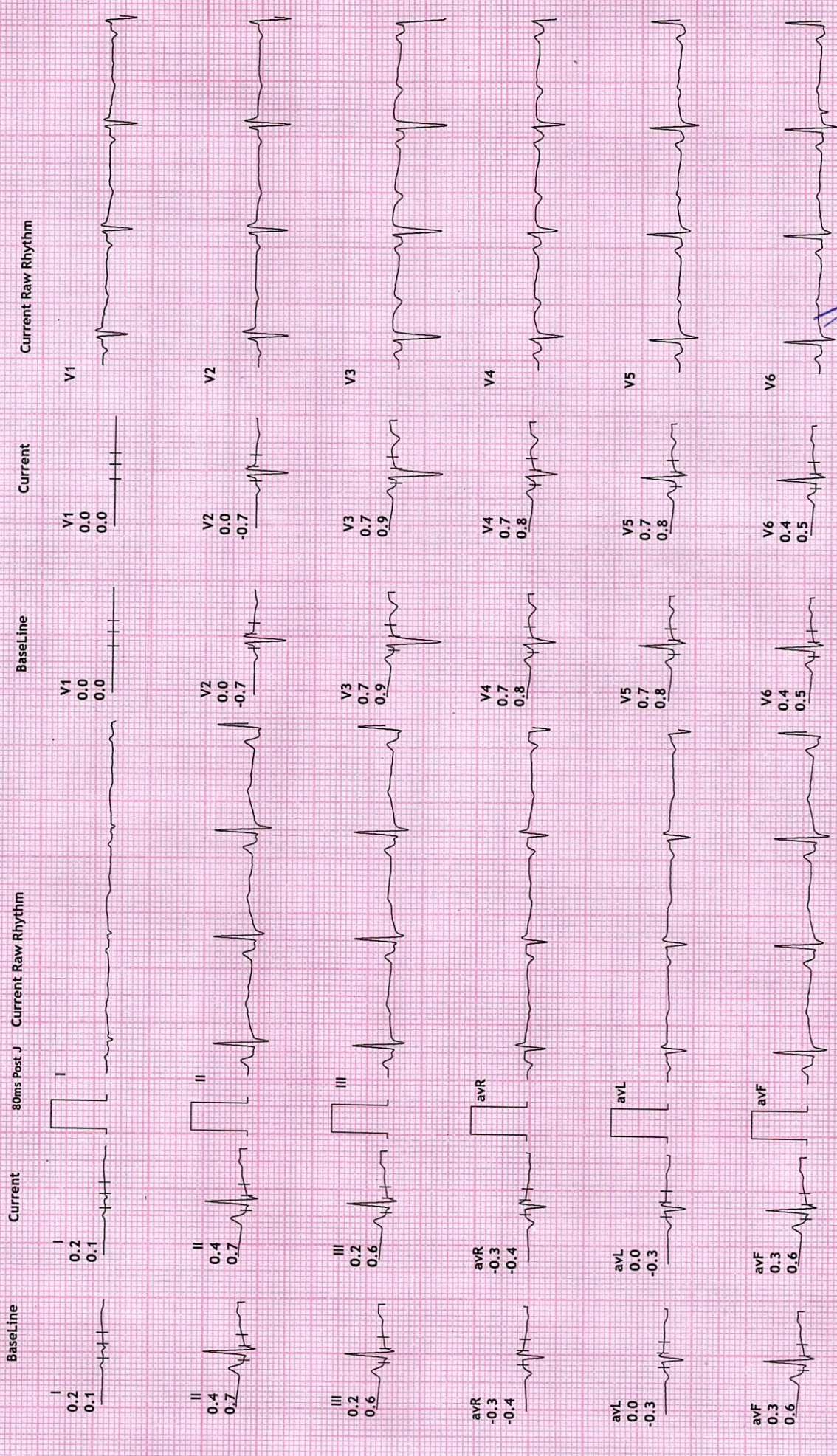

Dr. Aditi Patel



REDIUS DIAGNOSTICS
 4TH FLOOR, AQUA CORRIDOE, NEAR STAR BAZAR, ADAJAN- 395009, SURAT
 2195/SHRADDHA M SANDIS
 27 Yrs/Female
 55 Kg/158 Cms
 Date: 19-Oct-2021 09:47:18 AM

12 Lead + Comparison

HR: 77 bpm
 METS: 1.0
 BP: 100/70

Raw ECG
 BRUCE
 (1.0-100)Hz

Ex Time 00:59
 BLC :On
 Notch :On

STANDING
 10.0 mm/mV
 25 mm/Sec.

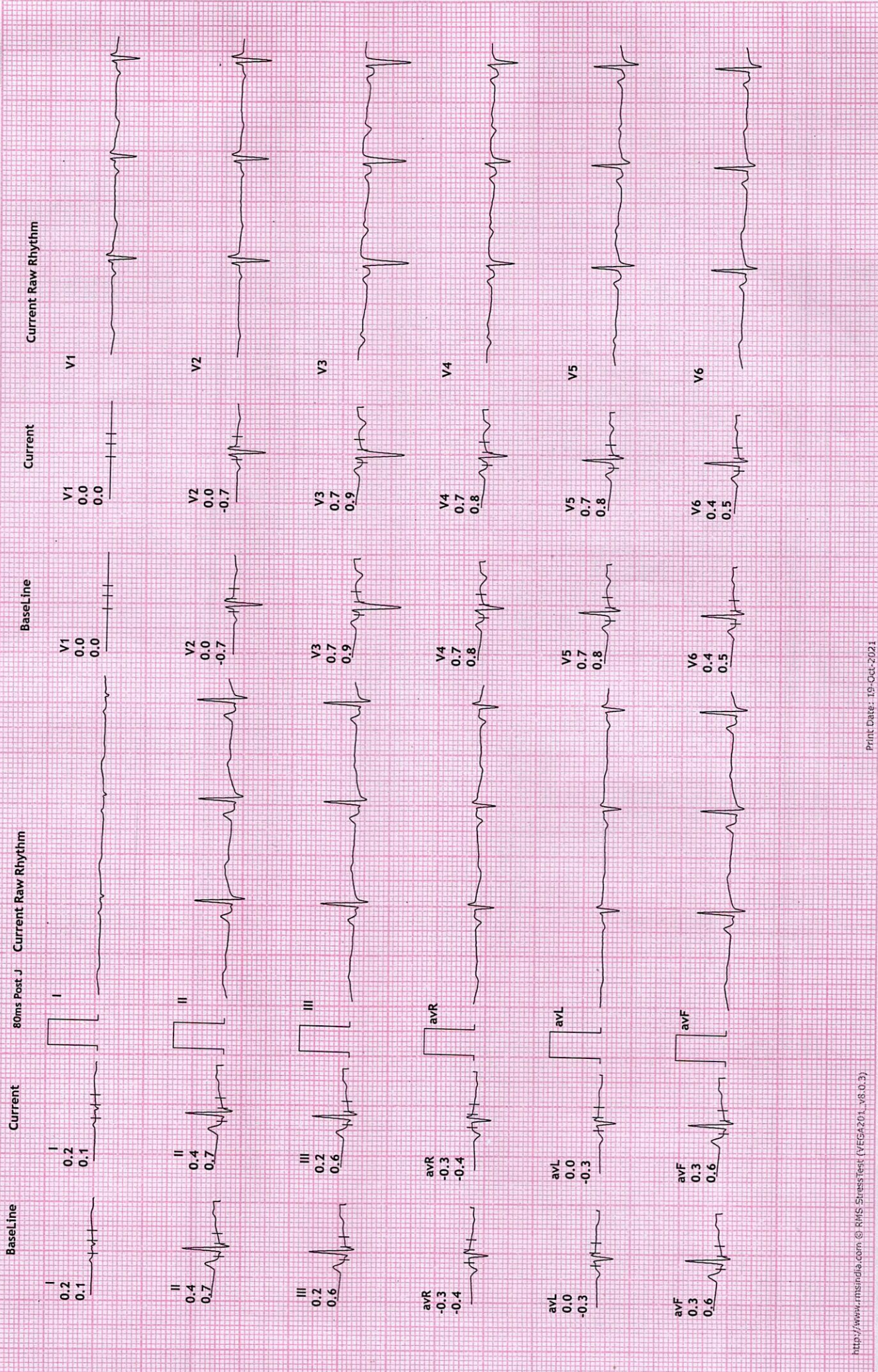

REDIUS DIAGNOSTICS
 4TH FLOOR, AQUA CORRIDOE, NEAR STAR BAZAR, ADAJAN- 395009, SURAT
 2195/SHRADDHA M SANDIS
 27 Yrs/Female
 55 Kg/158 Cms
 Date: 19-Oct-2021 09:47:18 AM

HR: 80 bpm
 METS: 1.0
 BP: 100/70

MPHR: 41% of 193
 Speed: 0.0 kmph
 Grade: 0.0%

12 Lead + Comparison

Raw ECG
 BRUCE
 (1.0-100)Hz

Ex Time 01:05
 BLC :On
 Notch :On

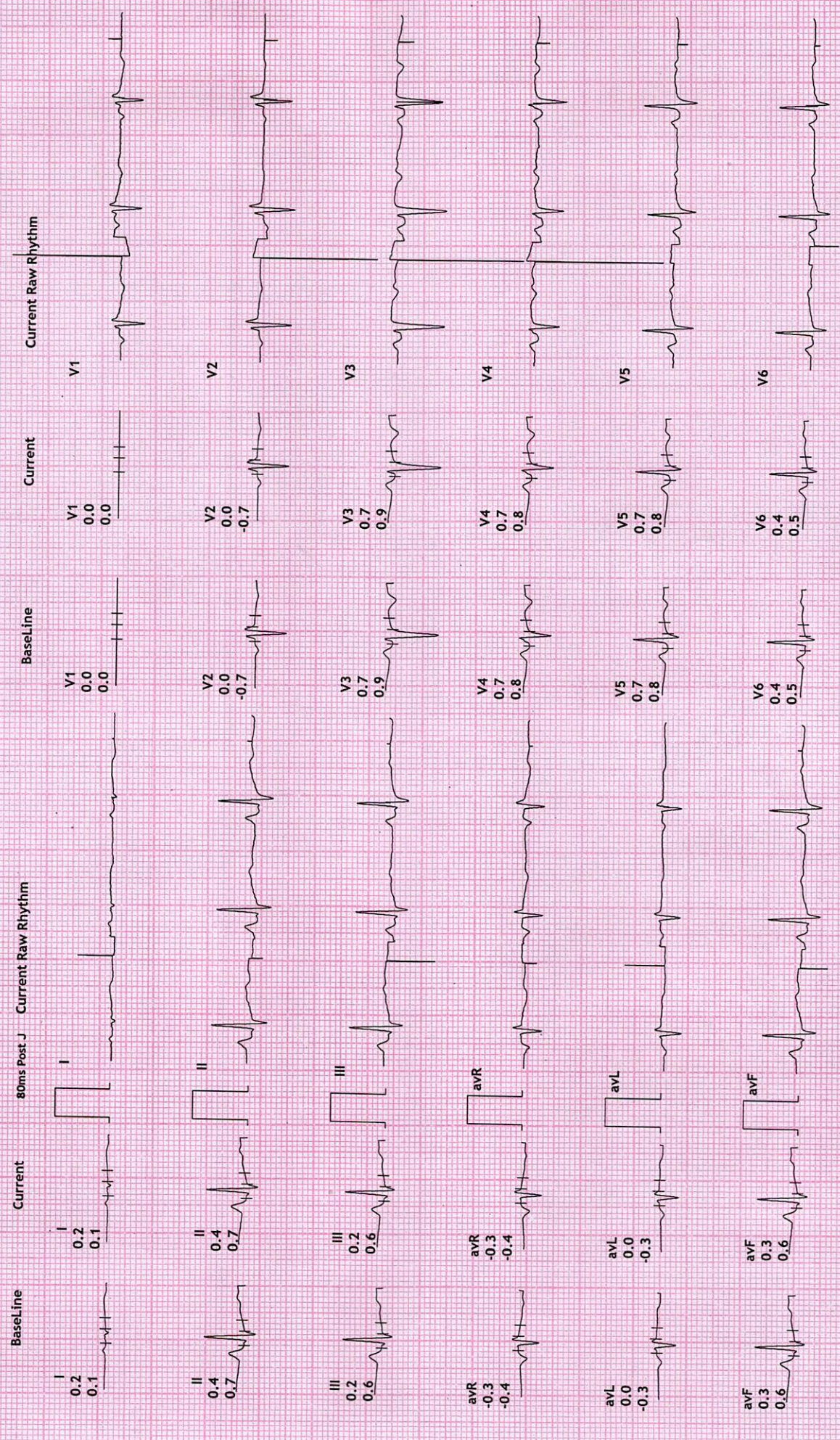

REDIUS DIAGNOSTICS

4TH FLOOR, AQUA CORRIDOE, NEAR STAR BAZAR, ADAJAN- 395009, SURAT

2195/SHRADDHA M SANDIS
27 Yrs/Female
55 Kg/158 Cms

Date: 19-Oct-2021 09:47:18 AM

12 Lead + Comparison

MPHR: 40% of 193
Speed: 0.0 kmph
Grade: 0.0%

Raw ECG
BRUCE
(1.0-100)Hz

Ex Time 00:00
BLC :On
Notch :On

ExStrt
10.0 mm/mV
25 mm/Sec.

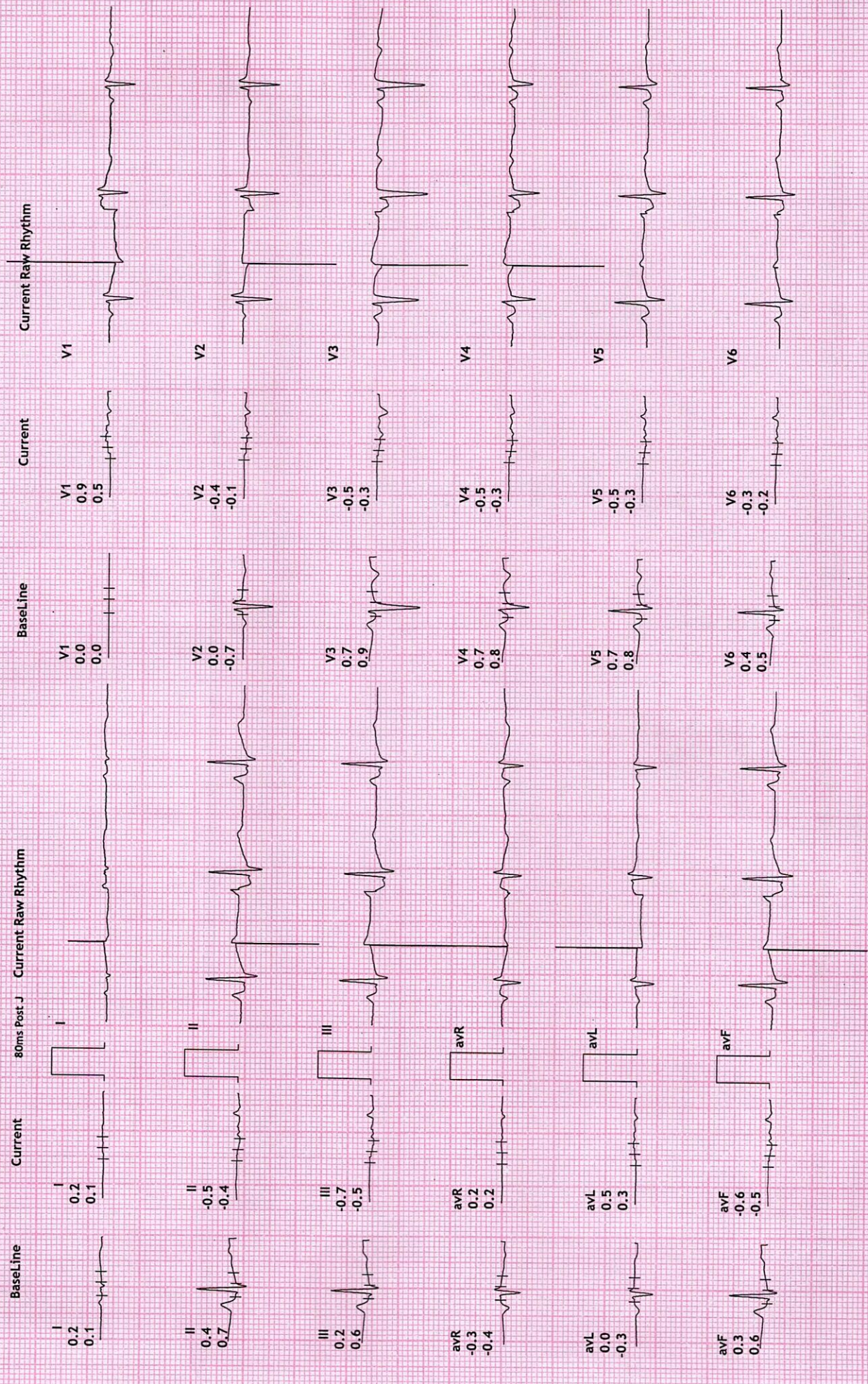

REDIUS DIAGNOSTICS

4TH FLOOR, AQUA CORRIDOE, NEAR STAR BAZAR, ADAJAN- 395009, SURAT

2195/SHRADDHA M SANDIS

27 Yrs/Female

55 Kg/158 Cms

Date: 19-Oct-2021 09:47:18 AM

HR: 113 bpm

METS: 4.6

BP: 100/70

MPHR: 58% of 193

Speed: 2.7 kmph

Grade: 10.0%

12 Lead + Comparison

Raw ECG

BRUCE

(1.0-100)HZ

Ex Time 03:00

BLC :On

Notch :On

Stage 1 (03:00

10.0 mm/mV

25 mm/Sec.

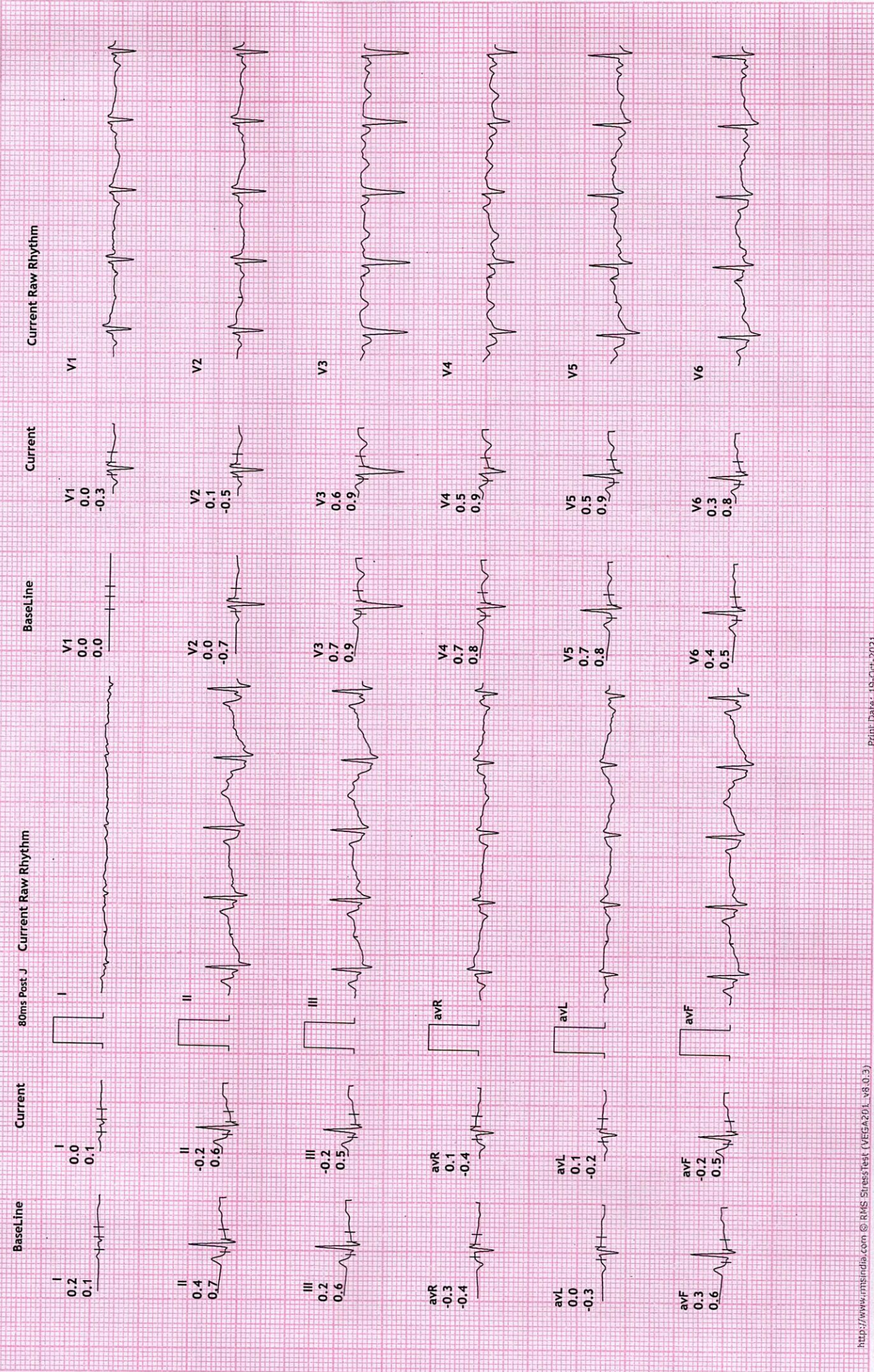

REDIUS DIAGNOSTICS

4TH FLOOR, AQUA CORRIDOE, NEAR STAR BAZAR, ADAJAN- 395009, SURAT

2195/SHRADDHA M SANDIS
27 Yrs/Female
55 Kg/158 Cms

Date: 19-Oct-2021 09:47:18 AM

HR: 129 bpm
METS: 7.0
BP: 110/70

MpHR: 66% of 193
Speed: 4.0 kmph
Grade: 12.0%

12 Lead + Comparison

Raw ECG
BRUCE
(1.0-100)Hz

Ex Time 06:00
BLC :On
Notch :On

Stage 2 (03:00
10.0 mm/mV
25 mm/Sec.

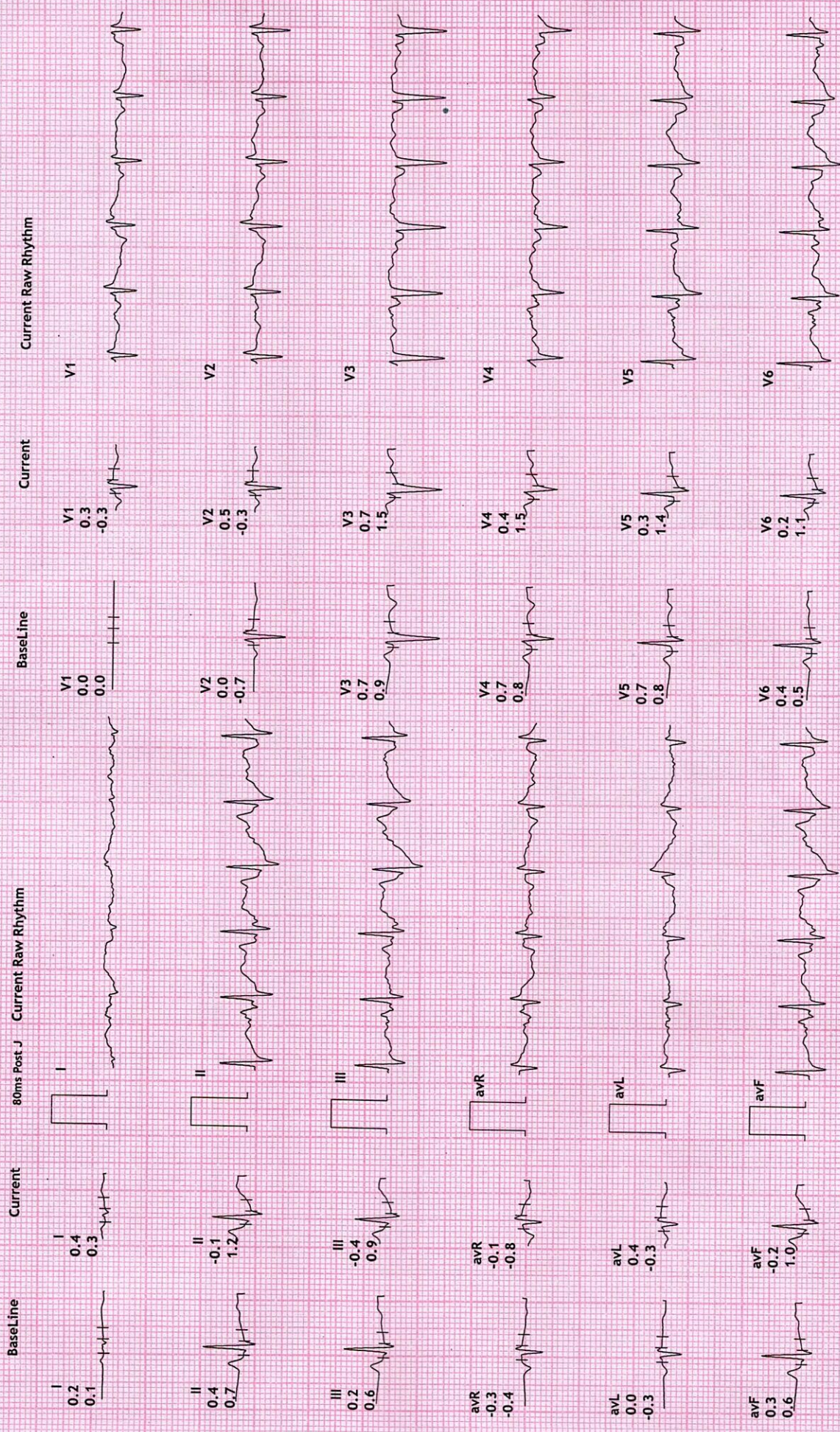

REDIUS DIAGNOSTICS

4TH FLOOR, AQUA CORRIDOE, NEAR STAR BAZAR, ADAJAN- 395009, SURAT

2195/SHRADDHA M SANDIS
27 Yrs/Female
55 Kg/158 Cms

Date: 19-Oct-2021 09:47:18 AM

HR: 167 bpm
METS: 7.9
BP: 120/80

MPHR: 86% of 193
Speed: 5.5 kmph
Grade: 14.0%

Raw ECG
BRUCE
(1.0-100)HZ

Ex Time 06:51
BLC :On
Notch :On

PeakEx
10.0 mm/mV
25 mm/Sec.

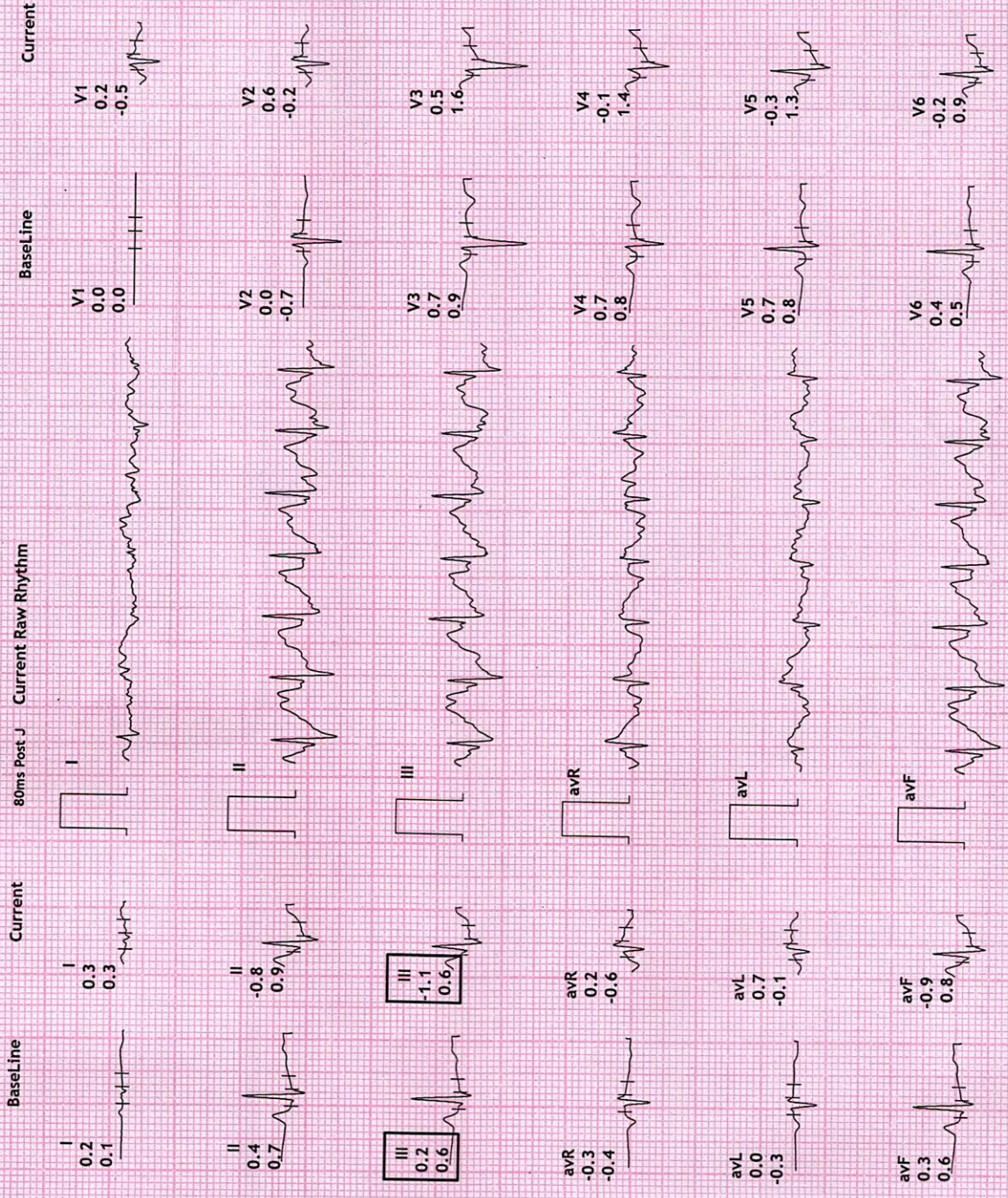

REDIUS DIAGNOSTICS

4TH FLOOR, AQUA CORRIDOE, NEAR STAR BAZAR, ADAJAN- 395009, SURAT

2195/SHRADDHA M SANDIS
27 Yrs/Female
55 Kg/158 Cms
Date: 19-Oct-2021 09:47:18 AM

HR: 112 bpm
MPHR: 58% of 193
METS: 1.0
Speed: 0.0 kmph
Grade: 0.0%

12 Lead + Comparison

Raw ECG
BRUCE
(1.0-100)Hz

Ex Time 06:51
BLC :On
Notch :On

Recovery : (01:06)
10.0 mm/mV
25 mm/Sec.



Current Raw Rhythm

Current

BaseLine

80ms Post J

Current

BaseLine

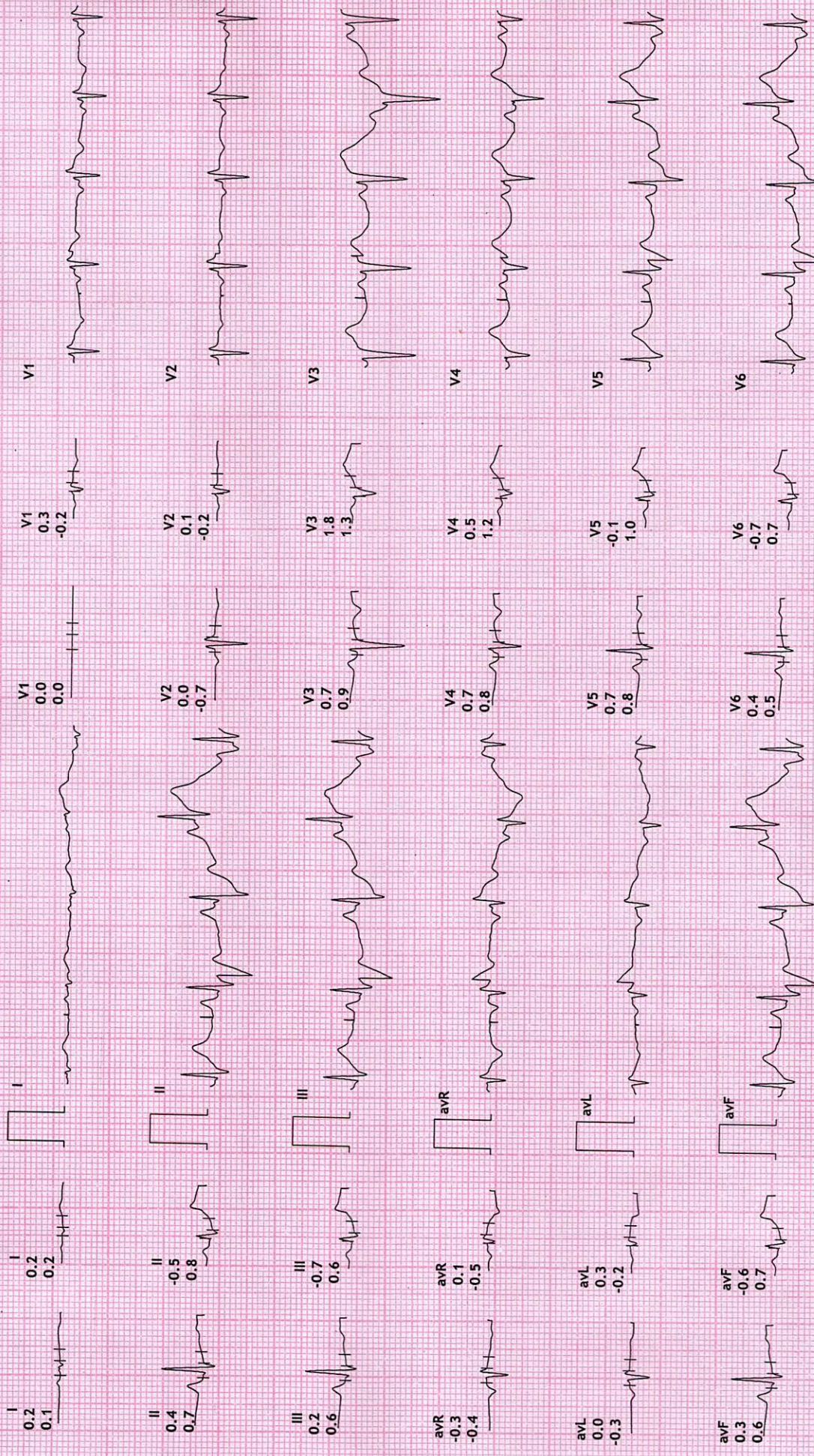

REDIUS DIAGNOSTICS
 4TH FLOOR, AQUA CORRIDOE, NEAR STAR BAZAR, ADAJAN- 395009, SURAT
 2195/SHRADDHA M SANDIS
 27 Yrs/Female
 55 Kg/158 Cms
 Date: 19-Oct-2021 09:47:18 AM

12 Lead + Comparison

HR: 76 bpm
 METS: 1.0
 BP: 120/70
 MPR: 39% of 193
 Speed: 0.0 kmph
 Grade: 0.0%

Ex Time 06:51
 BLC :On
 Notch :On

Recovery : (02:00)
 10.0 mm/mV
 25 mm/Sec.

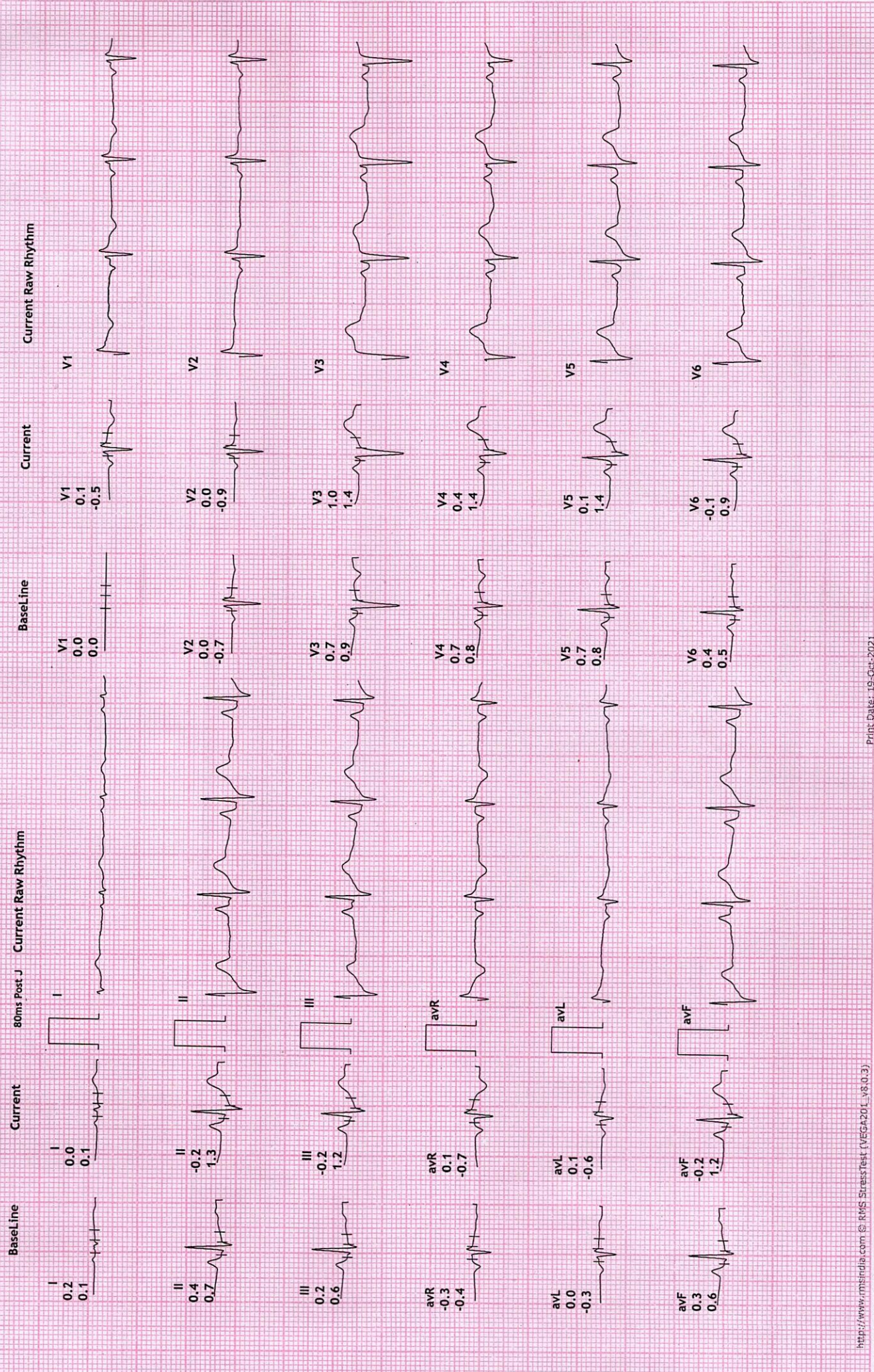

REDIUS DIAGNOSTICS
 4TH FLOOR, AQUA CORRIDOE, NEAR STAR BAZAR, ADAJAN- 395009, SURAT
 2195/SHRADDHA M SANDIS
 27 Yrs/Female
 55 Kg/158 Cms
 Date: 19-Oct-2021 09:47:18 AM

HR: 96 bpm
 METS: 1.0
 BP: 100/70
 MPRR: 49% of 193
 Speed: 0.0 kmph
 Grade: 0.0%

12 Lead + Comparison

Raw ECG
 BRUCE
 (1.0-100)Hz

Recovery : (03:00)
 10.0 mm/mV
 25 mm/Sec.

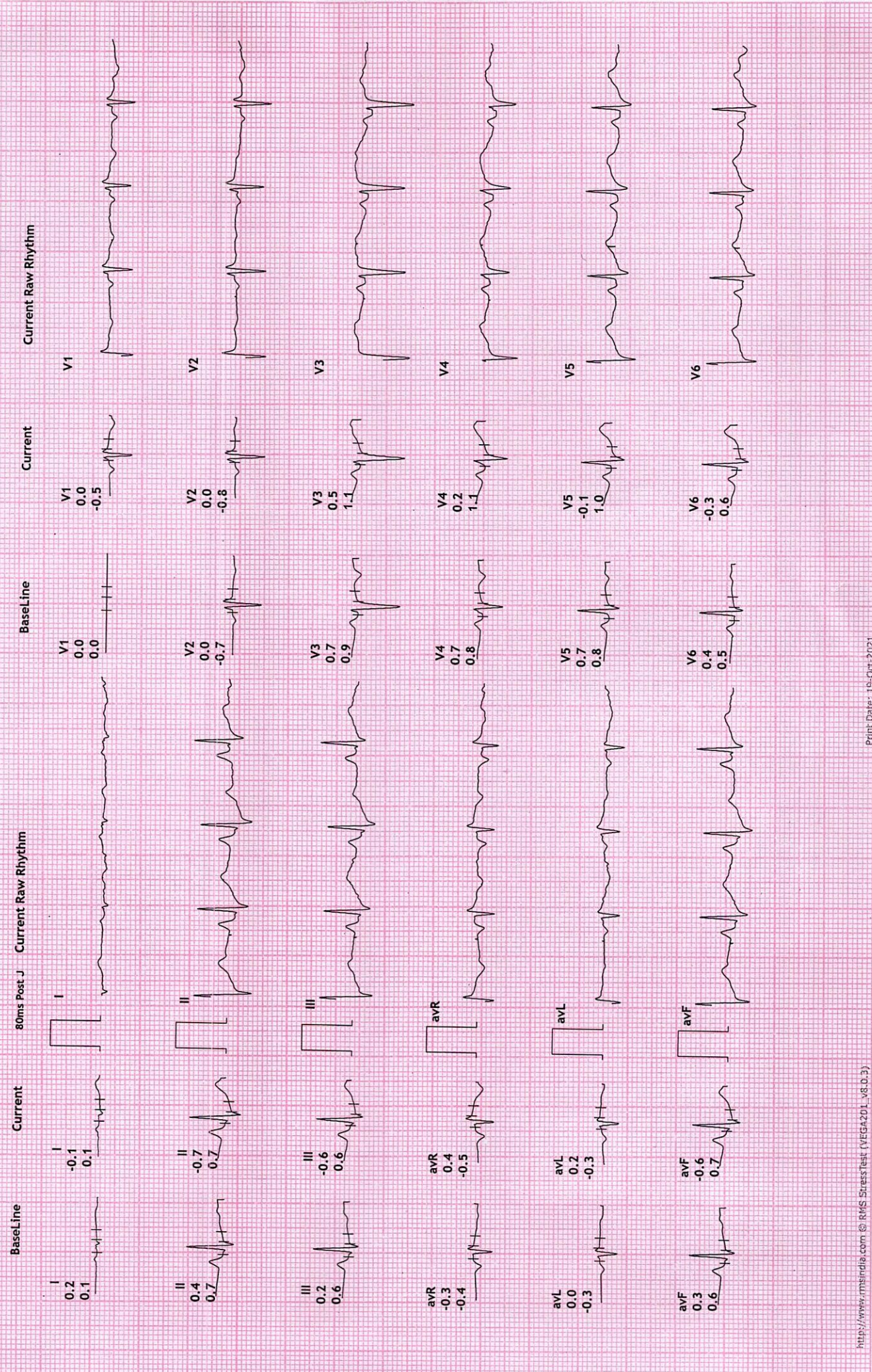



Name : SHRADDHA M SANDIS
Age/Sex : 27 Yrs. Female
UHID : 12490
Ref. By Dr. : MEDI WHEEL

Date : 19-Oct-2021 9:54 am
Receipt No : 6079

CBC HAEMOGRAM

PARAMETER	RESULT	UNITS	NORMAL RANGE
Hemoglobin	: 12.4	gm/dL	11.5-16.4
RBC Count	: 4.99	m/c.mm.	3.9-5.6
WBC Count	: 7800	c. mm.	4,000 - 10,000
Platelet Count	: 2.68	c. mm.	1.5 Lac - 4.5 Lac
Blood Indices			
Hematocrit (PCV)	: 40.6	%	36-47 %
MCV	: 81.4	fl	75-96
MCH	: 24.8	pg	27-32
MCHC	: 30.5	g/dL	30-36
RDW	: 14.0	%	11- 16
ESR (WINTORBE)	: 08	mm./hr.	0-30 below the age of 50 yrs.
DIFF WBC Count			
Neutrophils	: 62	%	40-75
Lymphocytes	: 33	%	20-50
Eosinophils	: 03	%	1-6
Monocytes	: 02	%	2-10
Basophils	: 00	%	0-5
Band Form	: 00	%	0-5
Smear Study			
Platelets in Smear	: Adequate		
Malarial Parasites	: Malarial Parasites Not Detected		
Blood Group	: "B"		
RH Factor	: Positive		

Revival Diagnostic
401, Aqua Corridor,
B/s. Star Bazar, Surat-395009
Mo. 91062-28801

Lab Technician/Technologist
Zarna K Gandhi (Msc. Biotech)

Pathologist
Dr. Mihir Icecreamwala

Lab Operator Name: Zarna Gandhi Subject to technical limitation and should be timely correlate for final diagnosis Print Date & Time: 19-Oct-2021 01:01:00PM



Name : SHRADDHA M SANDIS

Date : 19-Oct-2021

Age/Sex : 27 Yrs. Female

09:54:37AM

UHID : 12490

Receipt No : 6079

Ref. By Dr. : MEDI WHEEL

REPORT OF SERUM LIPID PROFILE

Test	Result	Reference Range
Serum Cholesterol	134	Normal : Less than 200 mg / dl Borderline : 200 to 239 mg / dl Undesirable : More than 240 mg / dl
Serum Triglyceride	68	Normal : Less than 150 mg / dl Borderline High : 150 to 199 mg / dl High : 200 - 499 mg / dl Very High : More than 500 mg / dl
Serum HDL - Cholesterol (Good Cholesterol)	52	Desirable : More than 65 mg / dl Borderline : 45 to 65 mg / dl Undesirable : Less than 45 mg / dl
Serum LDL - Cholesterol (Bad Cholesterol)	68.4	Optimal : Less than 100 mg / dl Above Optimal : 100 - 129 mg / dl Borderline High : 130 to 159 mg / dl High : 160 to 189 mg / dl Very High : More than 190 mg / dl
VLDL	13.6	Normal : 5 to 30 mg / dl
Chol. / HDL - Chol. Ratio	2.6	Low Risk : Less than 3.1 Medium Risk : 3.1 to 5.9 High Risk : More than 6
LDL / HDL - Chol. Ratio	1.32	Low Risk : Less than 3.55 Medium Risk : 3.55 - 4 High Risk : More than 6

Revival Diagnostic

401, Aqua Corridor,
B/s. Star Bazar, Surat-395009
Mo. 91062-28001

Lab Technician/Technologist
Zarna K Gandhi (Msc. Biotech)

Pathologist
Dr. Mihir Icecreamwala

Operator Name: Zarna Gandhi

PrintDate & Time: 19-Oct-2021 01:03:00PM

Laboratory Test Result are Subject to technical limitation and should be clinically correlate for final diagnosis



Name : SHRADDHA M SANDIS
Age/Sex : 27 Yrs. / Female
UHID : 12490
Ref. By Dr. : MEDI WHEEL

Date : 19-Oct-2021 9:54 am
Receipt No : 6079

ROUTINE URINE EXAMINATION REPORT

PHYSICAL EXAMINATION :

Quantity : 30 ml
Colour : Pale Yellow
Appearance : Clear
Reaction : Acidic
Specific Gravity : 1.005

CHEMICAL EXAMINATION :

Proteins : Absent
Sugar : Absent
Acetone : Absent
Bile Salts : Absent
Bile Pigments : Absent
Urobilinogen : Normal
O.B.T. : Negative

MICROSCOPIC EXAMINATION :

Pus Cells : 2-3/hpf.
R. B. C. : Absent
Epithelial Cells : 2-3/hpf.
Bacteria : Absent
Casts : Absent
Crystals : Absent
Yeast cell : Absent
Mucus : Absent
Other Findings : NIL

Revival Diagnostic

401, Aqua Corridor,
B/s. Star Bazar, Surat-395009
Mo. 91062-28001

Lab Technician/Technologist
Zarna K Gandhi (Msc. Biotech)

Pathologist
Dr. Mihir Icecreamwala

Laboratory Test Result are Subject to technical limitation and should be clinically correlate for final diagnosis

Operator Name: Zarna Gandhi

PrintDate & Time: 19-Oct-2021 01:02:00PM

☎ 0261 2747788

✉ revivaldiagnostics.surat@gmail.com

🌐 www.revivaldiagnostics.com

This medical report is not intended for medico-legal purposes.

REVIVAL DIAGNOSTICS



Name : SHRADDHA M SANDIS

Date : 19-Oct-2021

Age/Sex : 27 Yrs. Female

Receipt No : 6079

UHID : 12490

Ref. By Dr. : MEDI WHEEL

REPORT OF GLYCOSYLATED HEMOGLOBIN [HbA1C]

Parameter	Result	Unit	Biological Reference Interval
Hemoglobin A1C(HbA1C)	: 5.2	%	HbA1C Degree of Glucose Control

< 5.6 % Non Diabetics
5.7 - 6.4 % Prediabetics
> = 6.5 % Diabetics

(REF : Wallace, 11th Edition)

REMARKS:

6 - 7 % Excellent Control
7 - 8 % Good Control
8 - 10 % Unsatisfactory Control
> 10 % Poor Control

Method : High performance liquid chromatography (HPLC)

MEAN BLOOD GLUCOSE OVER THE PAST 60 DAYS FROM THE HbA1C RESULT : 000 mg/dl

Remarks : GHb test is useful for the long term control and monitoring of diabetes mellitus since it reflects the integration of blood glucose levels during past 4-8 weeks.

Revival Diagnostic

401, Aqua Corridor,
B/S. Star Bazar, Surat-395009
MO. 91002-28001

Pathologist

Dr. Mihir Icecreamwala

Lab Technician/Technologist
Zarna K Gandhi (Msc. Biotech)
Operator Name : Zarna Gandhi

Print Date & Time : 19-Oct-2021 01:06:00PM

Laboratory Test Result are Subject to technical limitation and should be clinically correlate for final diagnosis

4th Floor, Aqua Corridor, Hazira Road, Adajan Paal, Surat-395009.
☎ 0261 2747788 ✉ revivaldiagnostics.surat@gmail.com 🌐 www.revivaldiagnostics.com
This medical report is not intended for medico-legal purposes.



Name : SHRADDHA M SANDIS
Age/Sex : 27 Yrs. Female
UHID : 12490
Ref. By Dr. : MEDI WHEEL

Date : 19-Oct-2021 9:54 am
Receipt No : 6079

THYROID TEST

TEST	RESULT	NORMAL RANGE
T3	1.36	0.87 - 1.78 ng/ml
T4	9.18	4.60 - 13.5 ug/dl
TSH	2.43	0.50 - 5.50 uIU/ml 5.5 to 15 uIU/ml - Suggested Clinical co-relation Or Repeat test with new sample as physiological factors can give falsely high TSH Above 15uIU/ml Hypothyroid PREGNANT WOMEN normal ranges for TSH: 1st Trimester :0.0878 - 2.8293 uIU/ml 2nd Trimester :0.1998 - 2.7915 uIU/ml 3rd Trimester :0.307 - 2.9028 uIU/ml Ref:TIETZ Fundamentals of Clinical Chemistry.

Revival Diagnostic

401, Aqua Corridor,
B/s. Star Bazar, Surat-395009
Mo. 91062-28601

Lab Technician/Technologist
Zarna K Gandhi (Msc. Biotech)

Pathologist
Dr. Mihir Icecreamwala

Operator Name : Zarna Gandhi
Laboratory Test Result are Subject to technical limitation and should be clinically correlate for final diagnosis

Print Date & Time : 19-Oct-2021 01:02:00PM

4th Floor, Aqua Corridor, Hazira Road, Adajan Paal, Surat-395009.

0261 2747788

revivaldiagnostics.surat@gmail.com

www.revivaldiagnostics.com

This medical report is not intended for medico-legal purposes.



NAME	SHRADDHA M SANDIS	REPORTING DATE	19/Oct/2021
REF BY	MEDI WHEEL	AGE / SEX	25YRS./F

CHEST RADIOGRAPH-PA VIEW

Hilar shadows are within normal limits.

Pulmonary vasculature appears normal.

Cardiac appears normal in size.

Both domesh of the diaphragm are smooth.

Both costophrenic recesses are clear.

Both lung fields appear normal.

Visualized bones and soft tissue shadows appear normal.

IMPRESSION:

NORMAL STUDY.

Dr. Chirag K. Patel
MBBS-DMPD
DR. CHIRAG K. PATEL
Revival Diagnostics
RADIOLOGIST
4th Floor, Aqua Corridor,
Nr. Star Bazar, Hazira Main Road,
Adajan, Surat-395009.
Mo. 97266 726683

Laboratory Test Result are Subject to technical limitation and should be clinically correlate for final diagnosis

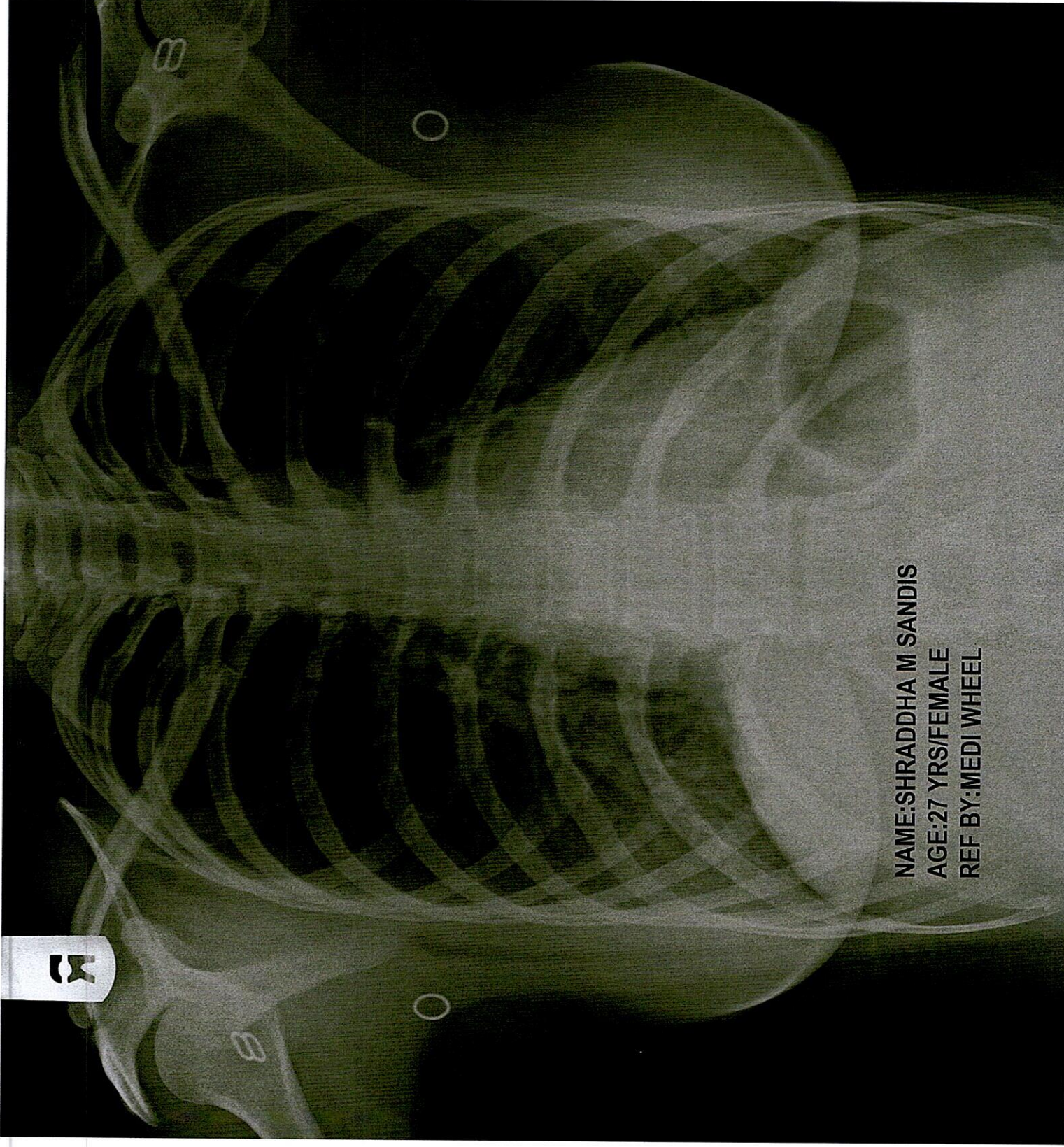

NAME:SHRADDHA M SANDIS
AGE:27 YRS/FEMALE
REF BY:MEDI WHEEL

R

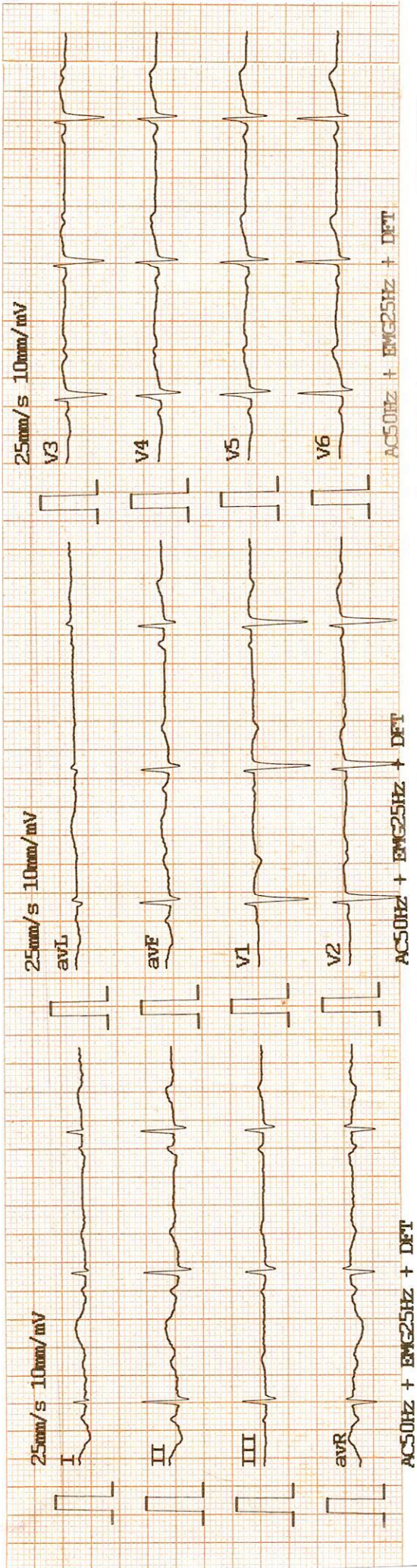

Date : 2021-10-19 09:38:31

ID : 0000003

Name : Shreedhdha scandis

Sex : female

Age : 29

Weight : 29

HR : 59 (bpm)
 PR : 144 (ms)
 P : 100 (ms)
 QRS : 84 (ms)
 T : 236 (ms)
 QT/QTc : 412/411 (ms)
 P/QRS/T : 66.0/71.5/57.5
 R (V5)/S (V1) : 0.492/0.985 (mV)
 R (V5)+S (V1) : 1.477 (mV)

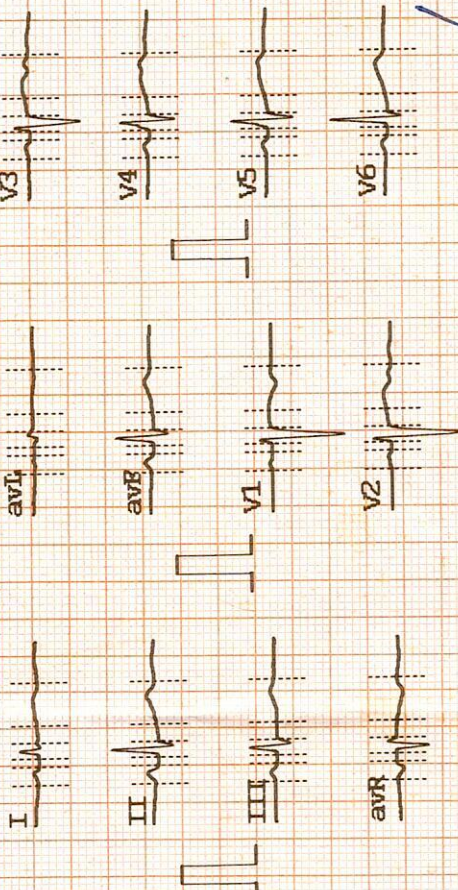

DR. ADITI PATEL
 M.B.B.S. (CLINICAL CARDIOLOGY)
 CLINICAL CARDIOLOGIST
 REG.NO.G-42901

Revival Diagnostic
 401, Aqua Corridor,
 B/s. Star Bazar, Surat-395009.
 Mo. 91062-28601

REVIVAL DIAGNOSTICS



Name : SHRADDHA M SANDIS
Age/Sex : 27 Yrs. Female
UHID : 12490
Ref. By Dr : MEDI WHEEL

Date : 19-Oct-2021
Rec No : 6079

ECG

Test	Observed Value	Biological Reference Interval
------	----------------	-------------------------------

ECG

1. The rhythm is sinus.
2. Heart rate is 59 beats per minute.
3. Normal P,QRS,T wave axis.
4. Normal PR,QRS,Q.T. Duration.
5. No pathological q wave or ST-T changes seen.
6. No evidence of chamber hypertrophy or enlargement seen.

IMPRESSION : ECG WITHIN NORMAL LIMITS .

DR. ADITI PATEL
M.B.B.S., D. CARD (M)
CLINICAL CARDIOLOGIST
REG.NO.G-42901

Revival Diagnostic
401, Aqua Corridor,
B/s. Star Bazar, Surat-395009.
Mo. 91062-28601

Laboratory Test Result are Subject to technical limitation and should be clinically correlate for final diagnosis