

LETTER OF APPROVAL / RECOMMENDATION

To,

The Coordinator,
Mediwheel (Arcofemi Healthcare Limited)
Helpline number: 011- 41195959

Dear Sir / Madam,

Sub: Annual Health Checkup for the employees of Bank of Baroda

This is to inform you that the following employee wishes to avail the facility of Cashless Annual Health Checkup provided by you in terms of our agreement.

| PARTICULARS | EMPLOYEE DETAILS |
|---------------------------------|---------------------|
| NAME | MS. PREETI |
| EC NO. | 171166 |
| DESIGNATION | BRANCH OPERATIONS |
| PLACE OF WORK | LUCKNOW, TALKATORA |
| BIRTHDATE | 25-03-1992 |
| PROPOSED DATE OF HEALTH CHECKUP | 12-03-2022 |
| BOOKING REFERENCE NO. | 21M171166100014608E |

This letter of approval / recommendation is valid if submitted along with copy of the Bank of Baroda employee id card. This approval is valid from **10-03-2022** till **31-03-2022**. The list of medical tests to be conducted is provided in the annexure to this letter. Please note that the said health checkup is a **cashless facility** as per our tie up arrangement. We request you to attend to the health checkup requirement of our employee and accord your top priority and best resources in this regard. The EC Number and the booking reference number as given in the above table shall be mentioned in the invoice, invariably.

We solicit your co-operation in this regard.

Yours faithfully,

Sd/-

Chief General Manager
HRM Department
Bank of Baroda

(Note: This is a computer generated letter. No Signature required. For any clarification, please contact Mediwheel (Arcofemi Healthcare Limited))



You @ IDC ASHIYANA REFERRAL

today at 11:09 am





You @ IDC ASHIYANA REFERRAL

today at 11:09 am



 भारत सरकार
GOVERNMENT OF INDIA

 प्रीती
Preeti

जन्म वर्ष / Year of Birth : 1992
महिला / Female



3428 5166 3713

आधार — आम आदमी का अधिकार





Age / Gender: 30/Female
Patient ID: CDCA0320332122
Patient Name: Mrs. PREETI

Date and Time: 26th Mar 22 11:45 AM

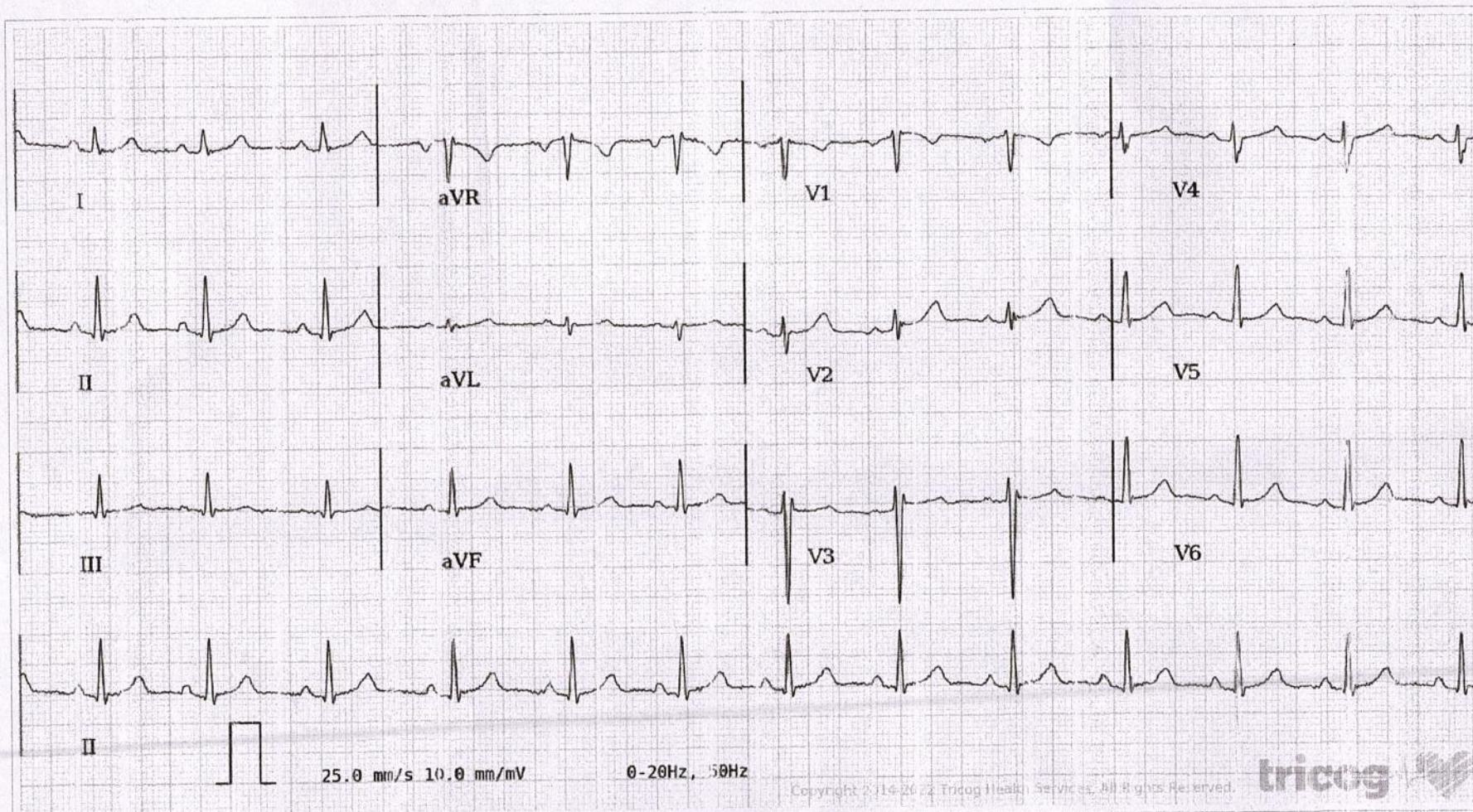

AR: 80bpm VR: 80bpm QRSD: 84ms QT: 332ms QTc: 440ms PRI: 148ms P-R-T: 35° 63° 44°

ECG Within Normal Limits: Sinus Rhythm, Normal Axis. Please correlate clinically.

AUTHORIZED BY

REPORTED BY

Dr. Charit
M.D, DM: Cardiology

Dr. Divya N

63382

95602

Disclaimer: Analysis in this report is based on ECG alone and should only be used as an adjunct to clinical history, symptoms and results of other invasive and non-invasive tests and must be interpreted by a qualified physician.