

Patient Name : Mrs.AFSHANA SIDDIGUI	Collected : 08/Jul/2023 09:42AM
Age/Gender : 34 Y 0 M 1 D/F	Received : 08/Jul/2023 01:18PM
UHID/MR No : CELE.0000117286	Reported : 08/Jul/2023 06:41PM
Visit ID : CELEOPV297314	Status : Final Report
Ref Doctor : Dr.SELF	Sponsor Name : ARCOFEMI HEALTHCARE LIMITED
Emp/Auth/TPA ID : EC171165	

DEPARTMENT OF HAEMATOLOGY

ARCOFEMI - MEDIWHEEL - FULL BODY HEALTH ANNUAL PLUS CHECK - FEMALE - 2D ECHO - PAN INDIA - FY2324

Test Name	Result	Unit	Bio. Ref. Range	Method
-----------	--------	------	-----------------	--------

HEMOGRAM , WHOLE BLOOD-EDTA

HAEMOGLOBIN	13.1	g/dL	12-15	Spectrophotometer
PCV	41.30	%	36-46	Electronic pulse & Calculation
RBC COUNT	4.68	Million/cu.mm	3.8-4.8	Electrical Impedance
MCV	88	fL	83-101	Calculated
MCH	27.9	pg	27-32	Calculated
MCHC	31.7	g/dL	31.5-34.5	Calculated
R.D.W	14.9	%	11.6-14	Calculated
TOTAL LEUCOCYTE COUNT (TLC)	11,300	cells/cu.mm	4000-10000	Electrical Impedance

DIFFERENTIAL LEUCOCYTIC COUNT (DLC)

NEUTROPHILS	52.4	%	40-80	Electrical Impedance
LYMPHOCYTES	38.7	%	20-40	Electrical Impedance
EOSINOPHILS	2	%	1-6	Electrical Impedance
MONOCYTES	6.8	%	2-10	Electrical Impedance
BASOPHILS	0.1	%	<1-2	Electrical Impedance

ABSOLUTE LEUCOCYTE COUNT

NEUTROPHILS	5921.2	Cells/cu.mm	2000-7000	Electrical Impedance
LYMPHOCYTES	4373.1	Cells/cu.mm	1000-3000	Electrical Impedance
EOSINOPHILS	226	Cells/cu.mm	20-500	Electrical Impedance
MONOCYTES	768.4	Cells/cu.mm	200-1000	Electrical Impedance
BASOPHILS	11.3	Cells/cu.mm	0-100	Electrical Impedance

PLATELET COUNT

PLATELET COUNT	286000	cells/cu.mm	150000-410000	Electrical impedance
----------------	--------	-------------	---------------	----------------------

ERYTHROCYTE SEDIMENTATION RATE (ESR)

ERYTHROCYTE SEDIMENTATION RATE (ESR)	25	mm at the end of 1 hour	0-20	Modified Westgren method
--------------------------------------	----	-------------------------	------	--------------------------

PERIPHERAL SMEAR

RBCs: are normocytic normochromic

WBCs: are mildly increased in total number with mild increase in lymphocytes.

PLATELETS: appear adequate in number.

HEMOPARASITES: negative

Patient Name : Mrs.AFSHANA SIDDIGUI	Collected : 08/Jul/2023 09:42AM
Age/Gender : 34 Y 0 M 1 D/F	Received : 08/Jul/2023 01:18PM
UHID/MR No : CELE.0000117286	Reported : 08/Jul/2023 06:41PM
Visit ID : CELEOPV297314	Status : Final Report
Ref Doctor : Dr.SELF	Sponsor Name : ARCOFEMI HEALTHCARE LIMITED
Emp/Auth/TPA ID : EC171165	

DEPARTMENT OF HAEMATOLOGY

ARCOFEMI - MEDIWHEEL - FULL BODY HEALTH ANNUAL PLUS CHECK - FEMALE - 2D ECHO - PAN INDIA - FY2324

Test Name	Result	Unit	Bio. Ref. Range	Method
-----------	--------	------	-----------------	--------

IMPRESSION: NORMOCYTIC NORMOCHROMIC BLOOD PICTURE WITH MILD LEUCOCYTOSIS



SIN No:BED230157886

Patient Name : Mrs.AFSHANA SIDDIGUI	Collected : 08/Jul/2023 09:42AM
Age/Gender : 34 Y 0 M 1 D/F	Received : 08/Jul/2023 01:18PM
UHID/MR No : CELE.0000117286	Reported : 08/Jul/2023 05:54PM
Visit ID : CELEOPV297314	Status : Final Report
Ref Doctor : Dr.SELF	Sponsor Name : ARCOFEMI HEALTHCARE LIMITED
Emp/Auth/TPA ID : EC171165	

DEPARTMENT OF HAEMATOLOGY

ARCOFEMI - MEDIWHEEL - FULL BODY HEALTH ANNUAL PLUS CHECK - FEMALE - 2D ECHO - PAN INDIA - FY2324

Test Name	Result	Unit	Bio. Ref. Range	Method
-----------	--------	------	-----------------	--------

BLOOD GROUP ABO AND RH FACTOR , WHOLE BLOOD-EDTA

BLOOD GROUP TYPE	O			Microplate Hemagglutination
Rh TYPE	Negative			Microplate Hemagglutination



SIN No:BED230157886

Patient Name : Mrs.AFSHANA SIDDIGUI	Collected : 08/Jul/2023 09:42AM
Age/Gender : 34 Y 0 M 1 D/F	Received : 08/Jul/2023 02:15PM
UHID/MR No : CELE.0000117286	Reported : 08/Jul/2023 05:22PM
Visit ID : CELEOPV297314	Status : Final Report
Ref Doctor : Dr.SELF	Sponsor Name : ARCOFEMI HEALTHCARE LIMITED
Emp/Auth/TPA ID : EC171165	

DEPARTMENT OF BIOCHEMISTRY

ARCOFEMI - MEDIWHEEL - FULL BODY HEALTH ANNUAL PLUS CHECK - FEMALE - 2D ECHO - PAN INDIA - FY2324

Test Name	Result	Unit	Bio. Ref. Range	Method
-----------	--------	------	-----------------	--------

GLUCOSE, FASTING , NAF PLASMA	110	mg/dL	70-100	HEXOKINASE
-------------------------------	-----	-------	--------	------------

Comment:

As per American Diabetes Guidelines

Fasting Glucose Values in mg/d L	Interpretation
<100 mg/dL	Normal
100-125 mg/dL	Prediabetes
≥126 mg/dL	Diabetes

GLUCOSE, POST PRANDIAL (PP), 2 HOURS , NAF PLASMA	128	mg/dL	70-140	HEXOKINASE
---	-----	-------	--------	------------

Comment:

It is recommended that FBS and PPBS should be interpreted with respect to their Biological reference ranges and not with each other.

Conditions which may lead to lower postprandial glucose levels as compared to fasting glucose levels may be due to reactive hypoglycemia, dietary meal content, duration or timing of sampling after food digestion and absorption, medications such as insulin preparations, sulfonylureas, amylin analogues, or conditions such as overproduction of insulin.

Ref: Marks medical biochemistry and clinical approach

Patient Name : Mrs.AFSHANA SIDDIGUI	Collected : 08/Jul/2023 09:42AM
Age/Gender : 34 Y 0 M 1 D/F	Received : 08/Jul/2023 02:15PM
UHID/MR No : CELE.0000117286	Reported : 08/Jul/2023 05:22PM
Visit ID : CELEOPV297314	Status : Final Report
Ref Doctor : Dr.SELF	Sponsor Name : ARCOFEMI HEALTHCARE LIMITED
Emp/Auth/TPA ID : EC171165	

DEPARTMENT OF BIOCHEMISTRY

ARCOFEMI - MEDIWHEEL - FULL BODY HEALTH ANNUAL PLUS CHECK - FEMALE - 2D ECHO - PAN INDIA - FY2324

Test Name	Result	Unit	Bio. Ref. Range	Method
HBA1C, GLYCATED HEMOGLOBIN , WHOLE BLOOD-EDTA	6.3	%		HPLC
ESTIMATED AVERAGE GLUCOSE (eAG) , WHOLE BLOOD-EDTA	134	mg/dL		Calculated

Comment:

Reference Range as per American Diabetes Association (ADA):

REFERENCE GROUP	HBA1C IN %
NON DIABETIC ADULTS >18 YEARS	<5.7
AT RISK (PREDIABETES)	5.7 – 6.4
DIAGNOSING DIABETES	≥ 6.5
DIABETICS	
· EXCELLENT CONTROL	6 – 7
· FAIR TO GOOD CONTROL	7 – 8
· UNSATISFACTORY CONTROL	8 – 10
· POOR CONTROL	>10

Note: Dietary preparation or fasting is not required.

- A1C test should be performed at least two times a year in patients who are meeting treatment goals (and who have stable glycemic control).
- Lowering A1C to below or around 7% has been shown to reduce microvascular and neuropathic complications of type 1 and type 2 diabetes. When mean annual HbA1c is <1.1 times ULN (upper limit of normal), renal and retinal complications are rare, but complications occur in >70% of cases when HbA1c is >1.7 times ULN.
- Falsely low HbA1c (below 4%) may be observed in patients with clinical conditions that shorten erythrocyte life span or decrease mean erythrocyte age. HbA1c may not accurately reflect glycemic control when clinical conditions that affect erythrocyte survival are present. Fructosamine may be used as an alternate measurement of glycemic control



Patient Name : Mrs.AFSHANA SIDDIGUI	Collected : 08/Jul/2023 09:42AM
Age/Gender : 34 Y 0 M 1 D/F	Received : 08/Jul/2023 01:37PM
UHID/MR No : CELE.0000117286	Reported : 08/Jul/2023 03:35PM
Visit ID : CELEOPV297314	Status : Final Report
Ref Doctor : Dr.SELF	Sponsor Name : ARCOFEMI HEALTHCARE LIMITED
Emp/Auth/TPA ID : EC171165	

DEPARTMENT OF BIOCHEMISTRY

ARCOFEMI - MEDIWHEEL - FULL BODY HEALTH ANNUAL PLUS CHECK - FEMALE - 2D ECHO - PAN INDIA - FY2324

Test Name	Result	Unit	Bio. Ref. Range	Method
-----------	--------	------	-----------------	--------

LIPID PROFILE , SERUM

TOTAL CHOLESTEROL	147	mg/dL	<200	CHO-POD
TRIGLYCERIDES	167	mg/dL	<150	GPO-POD
HDL CHOLESTEROL	30	mg/dL	40-60	Enzymatic Immunoinhibition
NON-HDL CHOLESTEROL	117	mg/dL	<130	Calculated
LDL CHOLESTEROL	83.7	mg/dL	<100	Calculated
VLDL CHOLESTEROL	33.4	mg/dL	<30	Calculated
CHOL / HDL RATIO	4.90		0-4.97	Calculated

Comment:

Reference Interval as per National Cholesterol Education Program (NCEP) Adult Treatment Panel III Report.

	Desirable	Borderline High	High	Very High
TOTAL CHOLESTEROL	< 200	200 - 239	≥ 240	
TRIGLYCERIDES	<150	150 - 199	200 - 499	≥ 500
LDL	Optimal < 100 Near Optimal 100-129	130 - 159	160 - 189	≥ 190
HDL	≥ 60			
NON-HDL CHOLESTEROL	Optimal <130; Above Optimal 130-159	160-189	190-219	>220

Measurements in the same patient can show physiological and analytical variations.

NCEP ATP III identifies non-HDL cholesterol as a secondary target of therapy in persons with high triglycerides.



Patient Name : Mrs.AFSHANA SIDDIGUI	Collected : 08/Jul/2023 09:42AM
Age/Gender : 34 Y 0 M 1 D/F	Received : 08/Jul/2023 01:37PM
UHID/MR No : CELE.0000117286	Reported : 08/Jul/2023 03:35PM
Visit ID : CELEOPV297314	Status : Final Report
Ref Doctor : Dr.SELF	Sponsor Name : ARCOFEMI HEALTHCARE LIMITED
Emp/Auth/TPA ID : EC171165	

DEPARTMENT OF BIOCHEMISTRY

ARCOFEMI - MEDIWHEEL - FULL BODY HEALTH ANNUAL PLUS CHECK - FEMALE - 2D ECHO - PAN INDIA - FY2324

Test Name	Result	Unit	Bio. Ref. Range	Method
-----------	--------	------	-----------------	--------

LIVER FUNCTION TEST (LFT) , SERUM

BILIRUBIN, TOTAL	0.63	mg/dL	0.3-1.2	DPD
BILIRUBIN CONJUGATED (DIRECT)	0.11	mg/dL	<0.2	DPD
BILIRUBIN (INDIRECT)	0.52	mg/dL	0.0-1.1	Dual Wavelength
ALANINE AMINOTRANSFERASE (ALT/SGPT)	26	U/L	<35	IFCC
ASPARTATE AMINOTRANSFERASE (AST/SGOT)	19.0	U/L	<35	IFCC
ALKALINE PHOSPHATASE	86.00	U/L	30-120	IFCC
PROTEIN, TOTAL	7.86	g/dL	6.6-8.3	Biuret
ALBUMIN	4.55	g/dL	3.5-5.2	BROMO CRESOL GREEN
GLOBULIN	3.31	g/dL	2.0-3.5	Calculated
A/G RATIO	1.37		0.9-2.0	Calculated



Patient Name : Mrs.AFSHANA SIDDIGUI	Collected : 08/Jul/2023 09:42AM
Age/Gender : 34 Y 0 M 1 D/F	Received : 08/Jul/2023 01:37PM
UHID/MR No : CELE.0000117286	Reported : 08/Jul/2023 03:35PM
Visit ID : CELEOPV297314	Status : Final Report
Ref Doctor : Dr.SELF	Sponsor Name : ARCOFEMI HEALTHCARE LIMITED
Emp/Auth/TPA ID : EC171165	

DEPARTMENT OF BIOCHEMISTRY

ARCOFEMI - MEDIWHEEL - FULL BODY HEALTH ANNUAL PLUS CHECK - FEMALE - 2D ECHO - PAN INDIA - FY2324

Test Name	Result	Unit	Bio. Ref. Range	Method
-----------	--------	------	-----------------	--------

RENAL PROFILE/KIDNEY FUNCTION TEST (RFT/KFT) , SERUM

CREATININE	0.69	mg/dL	0.72 – 1.18	JAFFE METHOD
UREA	24.10	mg/dL	17-43	GLDH, Kinetic Assay
BLOOD UREA NITROGEN	11.3	mg/dL	8.0 - 23.0	Calculated
URIC ACID	5.50	mg/dL	2.6-6.0	Uricase PAP
CALCIUM	9.80	mg/dL	8.8-10.6	Arsenazo III
PHOSPHORUS, INORGANIC	3.20	mg/dL	2.5-4.5	Phosphomolybdate Complex
SODIUM	135	mmol/L	136–146	ISE (Indirect)
POTASSIUM	4.3	mmol/L	3.5–5.1	ISE (Indirect)
CHLORIDE	102	mmol/L	101–109	ISE (Indirect)



Patient Name : Mrs.AFSHANA SIDDIGUI	Collected : 08/Jul/2023 09:42AM
Age/Gender : 34 Y 0 M 1 D/F	Received : 08/Jul/2023 01:37PM
UHID/MR No : CELE.0000117286	Reported : 08/Jul/2023 03:35PM
Visit ID : CELEOPV297314	Status : Final Report
Ref Doctor : Dr.SELF	Sponsor Name : ARCOFEMI HEALTHCARE LIMITED
Emp/Auth/TPA ID : EC171165	

DEPARTMENT OF BIOCHEMISTRY

ARCOFEMI - MEDIWHEEL - FULL BODY HEALTH ANNUAL PLUS CHECK - FEMALE - 2D ECHO - PAN INDIA - FY2324

Test Name	Result	Unit	Bio. Ref. Range	Method
GAMMA GLUTAMYL TRANSPEPTIDASE (GGT) , SERUM	50.00	U/L	<38	IFCC



SIN No:SE04417241

Patient Name : Mrs.AFSHANA SIDDIGUI	Collected : 08/Jul/2023 09:42AM
Age/Gender : 34 Y 0 M 1 D/F	Received : 08/Jul/2023 01:38PM
UHID/MR No : CELE.0000117286	Reported : 08/Jul/2023 02:37PM
Visit ID : CELEOPV297314	Status : Final Report
Ref Doctor : Dr.SELF	Sponsor Name : ARCOFEMI HEALTHCARE LIMITED
Emp/Auth/TPA ID : EC171165	

DEPARTMENT OF IMMUNOLOGY

ARCOFEMI - MEDIWHEEL - FULL BODY HEALTH ANNUAL PLUS CHECK - FEMALE - 2D ECHO - PAN INDIA - FY2324

Test Name	Result	Unit	Bio. Ref. Range	Method
-----------	--------	------	-----------------	--------

THYROID PROFILE TOTAL (T3, T4, TSH) , SERUM

TRI-IODOTHYRONINE (T3, TOTAL)	1.23	ng/mL	0.7-2.04	CLIA
THYROXINE (T4, TOTAL)	11.91	µg/dL	6.09-12.23	CLIA
THYROID STIMULATING HORMONE (TSH)	2.028	µIU/mL	0.34-5.60	CLIA

Comment:

Serum TSH concentrations exhibit a diurnal variation with the peak occurring during the night and the nadir occurring between 10 a.m. and 4 p.m. In primary hypothyroidism, thyroid-stimulating hormone (TSH) levels will be elevated. In primary hyperthyroidism, TSH levels will be low. Elevated or low TSH in the context of normal free thyroxine is often referred to as subclinical hypo- or hyperthyroid-ism, respectively. Physiological rise in Total T3 / T4 levels is seen in pregnancy and in patients on steroid therapy.

Recommended test for T3 and T4 is unbound fraction or free levels as it is metabolically active.

Note:

For pregnant females	Bio Ref Range for TSH in uIU/ml (As per American Thyroid Association)
First trimester	0.1 - 2.5
Second trimester	0.2 - 3.0
Third trimester	0.3 - 3.0



Patient Name : Mrs.AFSHANA SIDDIGUI	Collected : 08/Jul/2023 09:42AM
Age/Gender : 34 Y 0 M 1 D/F	Received : 12/Jul/2023 10:26AM
UHID/MR No : CELE.0000117286	Reported : 12/Jul/2023 10:34AM
Visit ID : CELEOPV297314	Status : Final Report
Ref Doctor : Dr.SELF	Sponsor Name : ARCOFEMI HEALTHCARE LIMITED
Emp/Auth/TPA ID : EC171165	

DEPARTMENT OF CLINICAL PATHOLOGY

ARCOFEMI - MEDIWHEEL - FULL BODY HEALTH ANNUAL PLUS CHECK - FEMALE - 2D ECHO - PAN INDIA - FY2324

Test Name	Result	Unit	Bio. Ref. Range	Method
-----------	--------	------	-----------------	--------

COMPLETE URINE EXAMINATION (CUE) , URINE

PHYSICAL EXAMINATION

COLOUR	PALE YELLOW		PALE YELLOW	Visual
TRANSPARENCY	CLEAR		CLEAR	Visual
pH	5.5		5-7.5	DOUBLE INDICATOR
SP. GRAVITY	1.025		1.002-1.030	Bromothymol Blue

BIOCHEMICAL EXAMINATION

URINE PROTEIN	NEGATIVE		NEGATIVE	PROTEIN ERROR OF INDICATOR
GLUCOSE	NEGATIVE		NEGATIVE	GLUCOSE OXIDASE
URINE BILIRUBIN	NEGATIVE		NEGATIVE	AZO COUPLING REACTION
URINE KETONES (RANDOM)	NEGATIVE		NEGATIVE	SODIUM NITRO PRUSSIDE
UROBILINOGEN	NORMAL		NORMAL	MODIFIED EHRlich REACTION
BLOOD	NEGATIVE		NEGATIVE	Peroxidase
NITRITE	NEGATIVE		NEGATIVE	Diazotization
LEUCOCYTE ESTERASE	NEGATIVE		NEGATIVE	LEUCOCYTE ESTERASE

CENTRIFUGED SEDIMENT WET MOUNT AND MICROSCOPY

PUS CELLS	1-2	/hpf	0-5	Microscopy
EPITHELIAL CELLS	2-3	/hpf	<10	MICROSCOPY
RBC	NIL	/hpf	0-2	MICROSCOPY
CASTS	NIL		0-2 Hyaline Cast	MICROSCOPY
CRYSTALS	ABSENT		ABSENT	MICROSCOPY



SIN No:UR2143216

Patient Name : Mrs.AFSHANA SIDDIGUI	Collected : 08/Jul/2023 09:42AM
Age/Gender : 34 Y 0 M 1 D/F	Received : 08/Jul/2023 06:39PM
UHID/MR No : CELE.0000117286	Reported : 08/Jul/2023 07:01PM
Visit ID : CELEOPV297314	Status : Final Report
Ref Doctor : Dr.SELF	Sponsor Name : ARCOFEMI HEALTHCARE LIMITED
Emp/Auth/TPA ID : EC171165	

DEPARTMENT OF CLINICAL PATHOLOGY

ARCOFEMI - MEDIWHEEL - FULL BODY HEALTH ANNUAL PLUS CHECK - FEMALE - 2D ECHO - PAN INDIA - FY2324

Test Name	Result	Unit	Bio. Ref. Range	Method
URINE GLUCOSE(POST PRANDIAL)	NEGATIVE		NEGATIVE	Dipstick
URINE GLUCOSE(FASTING)	NEGATIVE		NEGATIVE	Dipstick



Patient Name : Mrs.AFSHANA SIDDIGUI	Collected : 08/Jul/2023 06:41PM
Age/Gender : 34 Y 0 M 1 D/F	Received : 10/Jul/2023 02:48PM
UHID/MR No : CELE.0000117286	Reported : 11/Jul/2023 02:03PM
Visit ID : CELEOPV297314	Status : Final Report
Ref Doctor : Dr.SELF	Sponsor Name : ARCOFEMI HEALTHCARE LIMITED
Emp/Auth/TPA ID : EC171165	

DEPARTMENT OF CYTOLOGY

ARCOFEMI - MEDIWHEEL - FULL BODY HEALTH ANNUAL PLUS CHECK - FEMALE - 2D ECHO - PAN INDIA - FY2324

LBC PAP TEST (PAPSURE) , LBC FLUID

	CYTOLOGY NO.	11587/23
I	SPECIMEN	
a	SPECIMEN ADEQUACY	ADEQUATE
b	SPECIMEN TYPE	LIQUID-BASED PREPARATION (LBC)
	SPECIMEN NATURE/SOURCE	CERVICAL SMEAR
c	ENDOCERVICAL-TRANSFORMATION ZONE	PRESENT WITH ENDOCERVICAL CELLS
d	COMMENTS	SATISFACTORY FOR EVALUATION
II	MICROSCOPY	Superficial and intermediate squamous epithelial cells with benign morphology. Negative for intraepithelial lesion/ malignancy.
III	RESULT	
a	EPITHEIAL CELL	
	SQUAMOUS CELL ABNORMALITIES	NOT SEEN
	GLANDULAR CELL ABNORMALITIES	NOT SEEN
b	ORGANISM	NIL
IV	INTERPRETATION	NEGATIVE FOR INTRAEPITHELIAL LESION OR MALIGNANCY

Pap Test is a screening test for cervical cancer with inherent false negative results. Regular screening and follow-up is recommended (Bethesda-TBS-2014) revised



***** End Of Report *****

Result/s to Follow:
PERIPHERAL SMEAR



Patient Name : Mrs.AFSHANA SIDDIGUI	Collected : 08/Jul/2023 06:41PM
Age/Gender : 34 Y 0 M 1 D/F	Received : 10/Jul/2023 02:48PM
UHID/MR No : CELE.0000117286	Reported : 11/Jul/2023 02:03PM
Visit ID : CELEOPV297314	Status : Final Report
Ref Doctor : Dr.SELF	Sponsor Name : ARCOFEMI HEALTHCARE LIMITED
Emp/Auth/TPA ID : EC171165	

DEPARTMENT OF CYTOLOGY



ARCOFEMI - MEDIWHEEL - FULL BODY HEALTH ANNUAL PLUS CHECK - FEMALE - 2D ECHO - PAN INDIA - FY2324

DR. K. RAMA KRISHNA REDDY
M.B.B.S, M.D
CONSULTANT PATHOLOGIST

Dr. Prasanna
M.B.B.S, M.D
Consultant Pathologist

Dr. Anita Shobha Flynn
M.B.B.S MD(Pathology)
Consultant Pathologist



DR. SHIV ARAJA SHETTY
M.B.B.S, M.D(Biochemistry)
CONSULTANT BIOCHEMIST

Dr. Anita Shobha Flynn
M.B.B.S MD(Pathology)
Consultant Pathologist

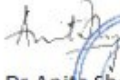
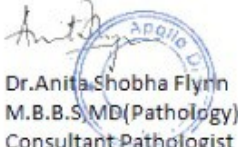

Name : Mrs. AFSHANA SIDDIGUI

Age: 34 Y

UHID:CELE.0000117286



OP Number:CELEOPV297314

Bill No :CELE-OCR-48874

Date : 08.07.2023 09:39

Address : ECITY

Plan : ARCOFEMI MEDIWHEEL FEMALE AHC CREDIT PAN
INDIA OP AGREEMENT

Sno	Service Type/ServiceName	Department
1	ARCOFEMI - MEDIWHEEL - FULL BODY HEALTH ANNUAL PLUS CHECK - FEMALE - 2D ECHO - PAN INDIA - FY2324	
1	URINE GLUCOSE(FASTING)	
2	GAMMA GLUTAMYL TRANSFERASE (GGT)	
3	HbA1c, GLYCATED HEMOGLOBIN	
4	2D ECHO 12 pm Dr Soumya	
5	LIVER FUNCTION TEST (LFT)	
6	X-RAY CHEST PA 9	
7	GLUCOSE, FASTING	
8	HEMOGRAM + PERIPHERAL SMEAR	
9	ENT CONSULTATION 6	
10	FITNESS BY GENERAL PHYSICIAN	
11	GYNACEOLOGY CONSULTATION	
12	DIET CONSULTATION	
13	COMPLETE URINE EXAMINATION	
14	URINE GLUCOSE(POST PRANDIAL)	
15	PERIPHERAL SMEAR	
16	ECG 13	
17	BLOOD GROUP ABO AND RH FACTOR	
18	LIPID PROFILE	
19	BODY MASS INDEX (BMI)	
20	LBC PAP TEST- PAPSURE 16 Dr Show Chow 11:30 to 1	
21	OPHTHAL BY GENERAL PHYSICIAN	
22	RENAL PROFILE/RENAL FUNCTION TEST (RFT/KFT)	
23	ULTRASOUND - WHOLE ABDOMEN 8 9 to 11	
24	THYROID PROFILE (TOTAL T3, TOTAL T4, TSH)	
25	DENTAL CONSULTATION	
26	GLUCOSE, POST PRANDIAL (PP), 2 HOURS (POST MEAL)	

Physio - 12

Dental - 15/20

Audio - 05

DR. AFSHANA SIDDIGUI
FELLOW IN ALLERGOLOGY
ALLERGOLOGIST
H.O. MEDICAL
NO. 100, EAST STREET
CHENNAI - 600 008

Dr. Afsana SidDIGUI
Fellow in Allergology
Allergologist
H.O. Medical
No. 100, East Street
Chennai - 600 008

Patient Name : Mrs. AFSHANA SIDDIGUI

Age : 34 Y F

UHID : CELE.0000117286

OP Visit No : CELEOPV297314

Reported on : 09-07-2023 11:26

Printed on : 10-07-2023 15:54

Adm/Consult Doctor :

Ref Doctor : SELF

DEPARTMENT OF RADIOLOGY

X-RAY CHEST PA

Both lung fields and hila are normal .

No obvious active pleuro-parenchymal lesion seen .

Both costophrenic and cardiophrenic angles are clear .

Both diaphragms are normal in position and contour .

Thoracic wall and soft tissues appear normal.

CONCLUSION :

No obvious abnormality seen

Printed on:09-07-2023 11:26

---End of the Report---

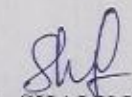
Dr. SHALU MISHRA
MBBS, MD, MIMSA, FICR, FKS
Radiology

NAME:

AGE/SEX:

UHID:

DATE:

CHIEF COMPLAINTS:

PAST/FAMILY HISTORY:-

ALLERGIES:-

GENERAL EXAMINATION:-

PULSE: 87 bpm	BP: 109/68 mm/Hg	TEMP:	RR:
HT: 157cm	WT: 63.4kg	WAIST:	BMI: 25.7

SYSTEMIC EXAMINATION: -

VISION SCREENING

Vision	Rt	Lt	With Corrections
DISTANT	6/6	6/6	
NEAR	N-6	N-6	
COLOUR	(N)	(N)	

Chest:

CVS:

P/A:

IMPRESSION:-

FINAL RECOMMENDATIONS:-

Apollo Health and Lifestyle Limited

(CIN - U85110TG2000PLC115819)

Regd. Office: 1-10-60/62, Ashoka Raghupathi Chambers, 5th Floor, Begumpet, Hyderabad, Telangana - 500 016.

Ph No: 040-4904 7777, Fax No: 4904 7744 | Email ID: enquiry@apollohl.com | www.apollohl.com

APOLLO CLINICS NETWORK KARNATAKA

Bangalore (Basavanagudi | Bellandur | Electronic City | Fraser Town | HSR Layout | Indira Nagar | JP Nagar | Kundalahalli | Koramangala | Sarjapur Road) **Mysore** (VV Mohalla)

Online appointments: www.apolloclinic.com

GENERAL PHYSICIAN

TO BOOK AN APPOINTMENT



Date: IST: 2023-07-08 12:52:10

Personal Details

UHID: 00XHE1PC6MMQZPQ
PatientID: 117286
Name: Mrs Arshana Siddiqui
Age: 34
Gender: Female
Mobile: 9140609250

Pre-Existing Medical Conditions

Vitals

Measurements

HR : 82 BPM
PR: 140 ms
PP: 103 ms
QRS: 83 ms
QRS Axis: 27 deg
QT/QTc: 355/415 ms

Report ID: AHLLP_00XHE1PC6MMQZPQ_V6MMH7QY

Interpretation

Sinus Rhythm Regular
No Significant ST/T Changes
Normal Axis

Authorized by

Dr. Yogesh Kohli
M.D., D.N.B., F.S.C., P.E.P.
Reg No - KMC 44065

This trace is generated by Kardiorescan - Cloud Connected, Portable, Digital 6-12 Lead Single ECG Program from IHEPARI

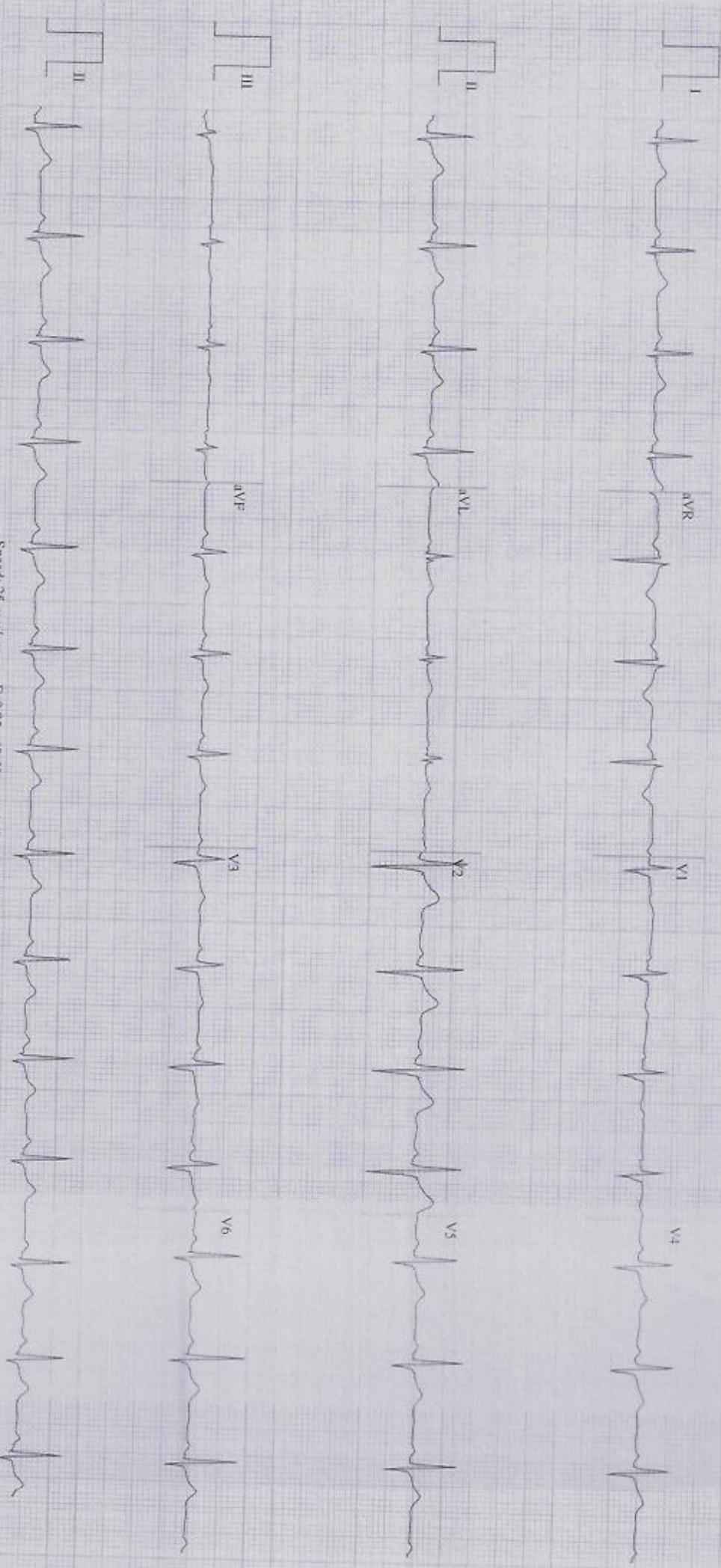

Speed: 25 mm/sec F: 0.05 - 40 Hz Lead: 10 mm/mV Chest: 10 mm/mV

Disclaimer: 1. Apollo is not responsible for any errors or omissions in this report. 2. Normal ECG does not rule out any disease. Interpretation of ECG does not always mean a disease. Comments & report to be read in consultation with a qualified physician.

NAME:	MRS.AFSHANA SIDDIGUI
AGE / SEX:	34YRS/ FEMALE
DATE:	08/07/2023
REFERRED BY:	ARCOFEMI -MEDIWHEEL

ABDOMINAL ULTRASONOGRAPHY REPORT

LIVER: appear normal in size with **mild increased echogenicity**. No focal lesion seen. The intra hepatic biliary and portal venous radicals are normal. Portal vein and CBD is normal

GALL BLADDER: Well distended and appears normal. No abnormal wall thickening / pericholecystic fluid seen.

PANCREAS: Normal to the extent visualized.

SPLEEN: Normal in size and echo texture. No focal lesion noted

KIDNEYS: Both kidneys are normal in position, size and echo texture. Normal cortico-medullary differentiation is maintained. No calculus/ hydronephrosis on both sides.

PELVIC ORGANS:

Urinary bladder minimally distended.

Uterus and ovaries can not be commented upon as bladder is minimally distended.

No free fluid in the abdomen and pelvis.

IMPRESSION:

- **Grade I fatty liver.**

*To correlate clinically & with other investigations.
Not for medico-legal purpose*



DR. SHALU MISHRA
MBBS ,MD, MIMSA ,FICR ,FKSR
CONSULTANT RADIOLOGIST

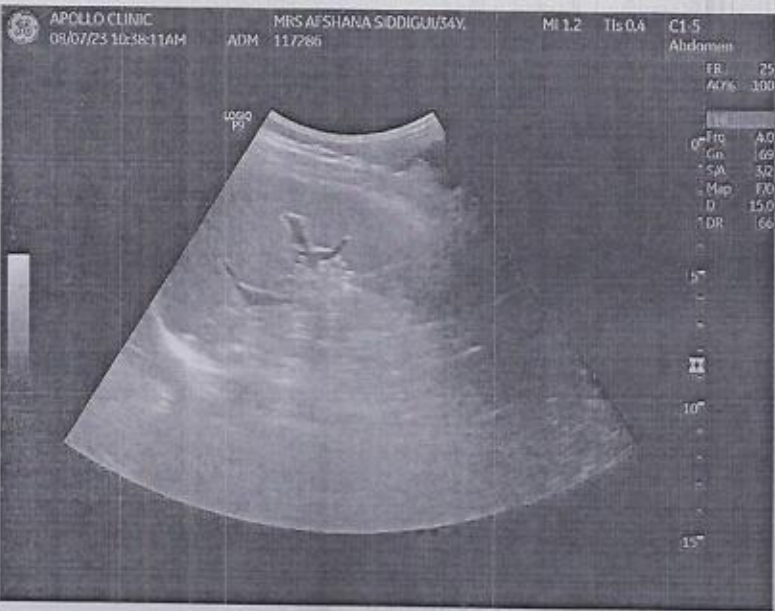
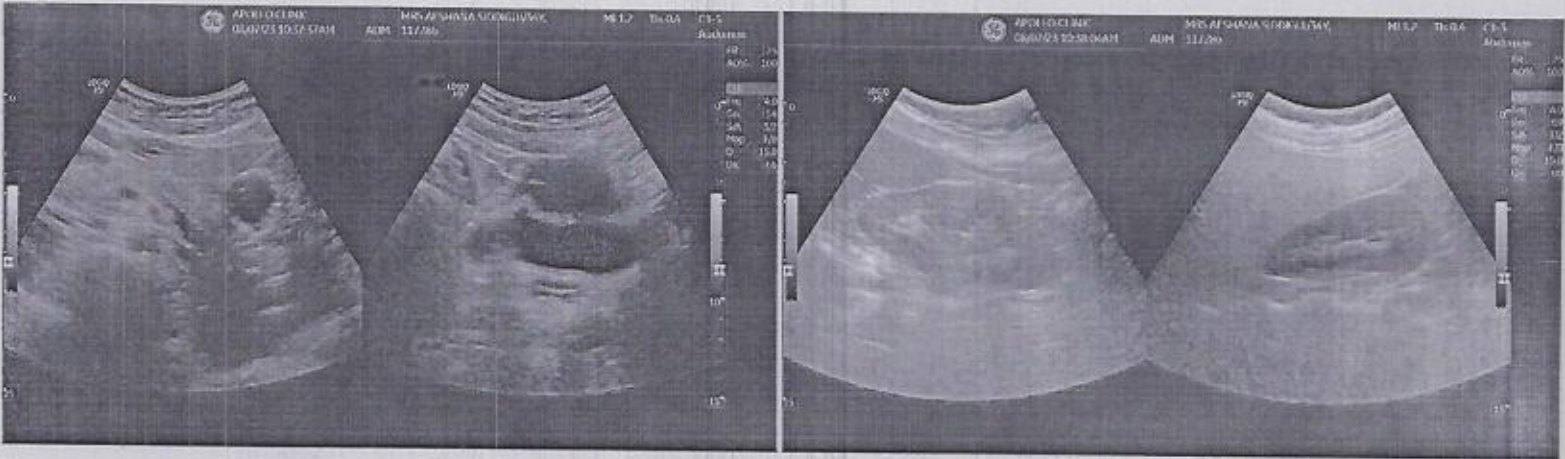
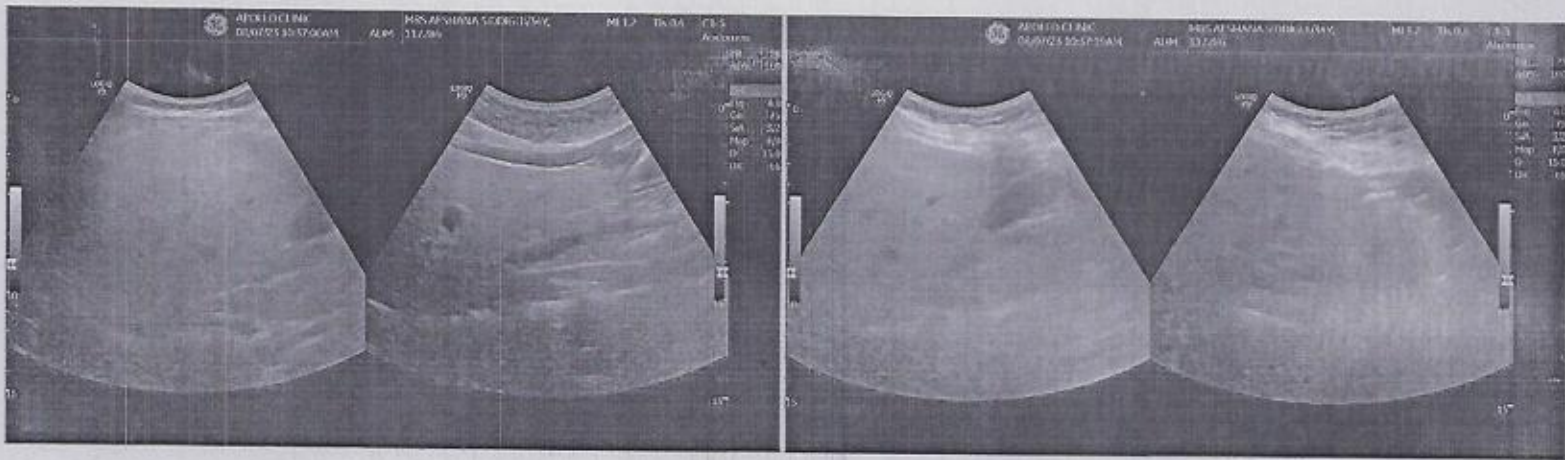

2-D ECHO-CARDIOGRAPHY DOPPLER & COLOUR DOPPLER REPORT

NAME : MRS AFSHANA SIDDIGUI

DATE : 08/07/2023

AGE/SEX: 34Y/ F

REF ;ARCOFEMI MEDIWHEEL

UHID:117286

***** MEASUREMENTS & FLOW VELOCITIES AS DEPICTED IN IMAGES OVERLEAF.**

1. NORMAL VALVES.
2. NORMAL FLOW ACROSS ALL VALVES.
3. NO MR/ AR/ TR.
4. NORMAL GREAT VESSELS.
5. NORMAL SYSTEMIC VEINS & AT LEAST 3 PULMONARY VEINS SEEN DRAINING INTO LA.
6. NORMAL SIZED CHAMBERS.
7. NO REGIONAL WALL MOTION ABNORMALITIES.
8. INTACT SEPTAE (IVS & IAS).
9. GOOD LV & RV SYSTOLIC FUNCTION.
10. PERICARDIUM : NORMAL
11. NO OBVIOUS VEGETATION / CLOTS.

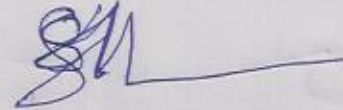

DR SOUMYA RAGHU

CLINICAL CARDIOLOGIST

To correlate with clinical findings & other relevant investigations .

Apollo Health and Lifestyle Limited

(CIN - U85110TG2000PLC115819)

Regd. Office: 1-10-60/62, Ashoka Raghupathi Chambers, 5th Floor, Begumpet, Hyderabad, Telangana - 500 016.

Ph No: 040-4904 7777, Fax No: 4904 7744 | Email ID: enquiry@apollohl.com | www.apollohl.com

APOLLO CLINICS NETWORK KARNATAKA

Bangalore (Basavanagudi | Bellandur | Electronic City | Fraser Town | HSR Layout | Indira Nagar | JP Nagar | Kundalahalli | Koramangala | Sarjapur Road) **Mysore** (VV Mohalla)

Online appointments: www.apolloclinic.com

TO BOOK AN APPOINTMENT

 **1860 500 7788**

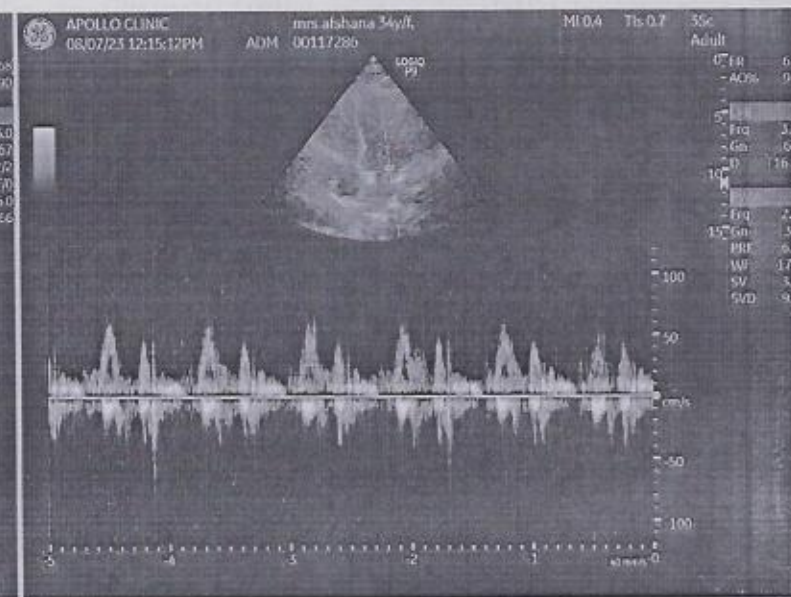
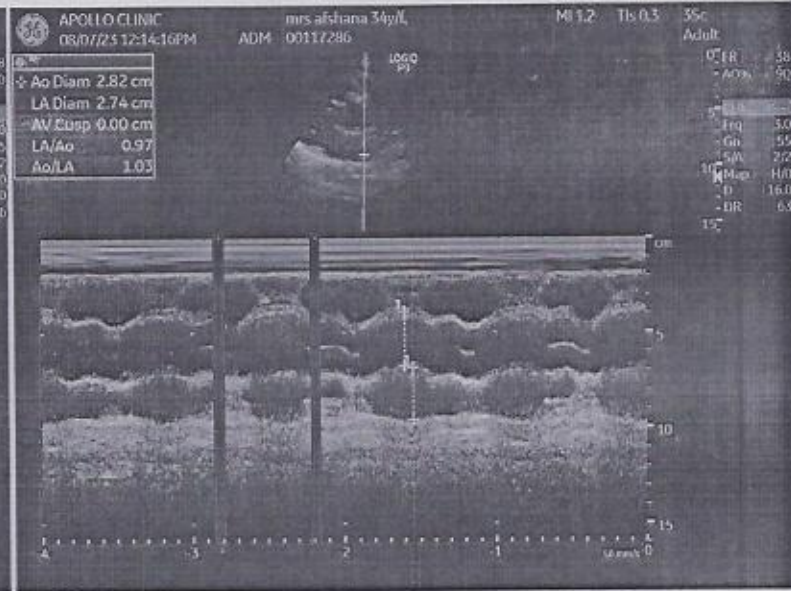
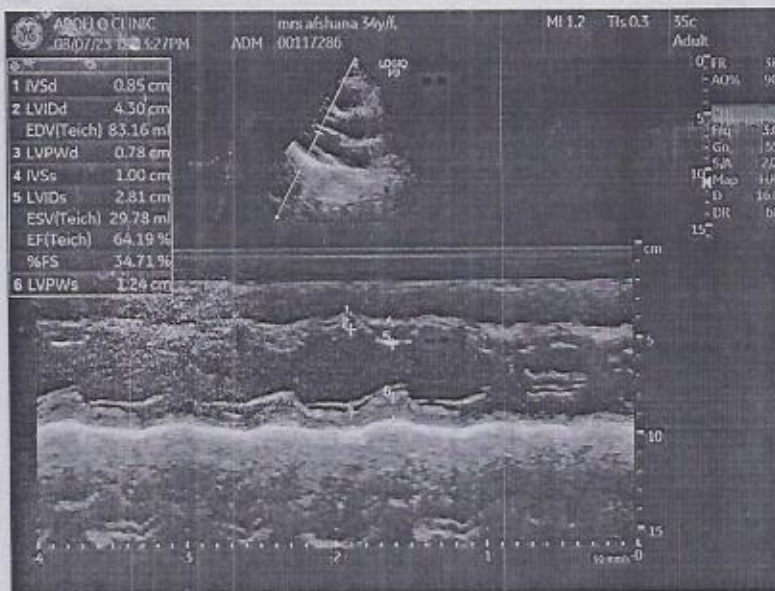

APOLLO CLINIC, NEELADRI NAGAR, ELECTRONIC CITY
BANGLORE-560100

Name : AFSHANA SIDDIGUI
C R No. : 117286

Age : 34 yrs
Audiogram No. : 1118

Sex : Female Date : 7/8/2023 1:54:34 PM

PURE TONE TEST

LEFT EAR

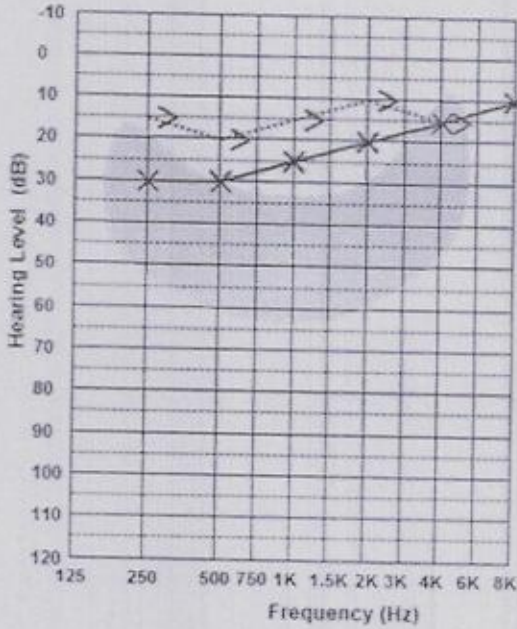

RIGHT EAR

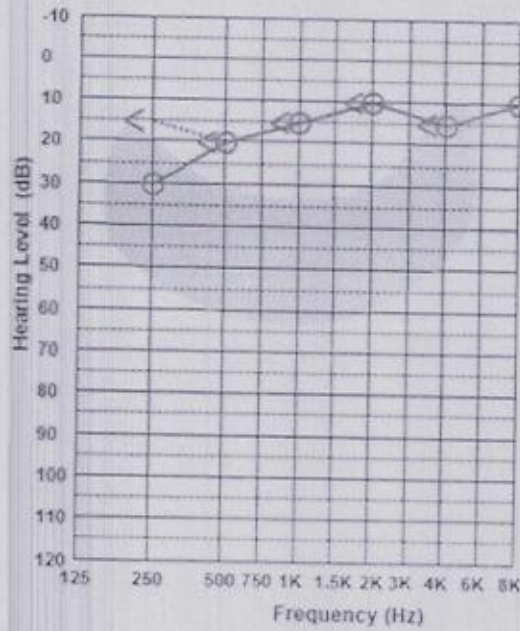

Freq	125	250	500	750	1000	1.5K	2K	3K	4K	6K	8K
R		30	20		15		10		15		10
R(M)											
BCR		15	20		15		10		15		

PTA (R) = 15dB PTA-M(R) = PTA-BCM(R) = (500,1K,2K)

Freq	125	250	500	750	1000	1.5K	2K	3K	4K	6K	8K
L		30	30		25		20		15		10
L(M)											
BCl		15	20		15		10		15		

PTA (L) = 25dB PTA-M(L) = PTA-BCM(L) = (500,1K,2K)

- Legend
- R L
 - Air ○ ×
 - Air/Masked △ □
 - Bone < >
 - Bone/Masked []
 - MCL M M
 - UCL m m
 - Free Field ∅ ×
 - FF/Prothesis A A
 - Binaural B
 - No Response ↓

Audiometer : Labat

AUDIOLOGICAL DIAGNOSIS

BILATERAL HEARING SENSITIVITY WITHIN NORMAL LIMITS WITH MILD LOSS AT LOW FREQUENC

Afshana Siddiqui. 34F.

Dr. KRISHNA A SHAN
Gynae

HC + LBC.

Height :	Weight :	BMI :	Waist Circum :
Temp :	Pulse :	Resp :	B.P :

General Examination / Allergies
History

Clinical Diagnosis & Management Plan

USG - Abd.

LMP: 25/6/23.

P/H/T/N

OPR, salpinge
P/L 1 \leftarrow LSCS - 2nd yrs.

P/A - (NAD) - Small umbil. Hernia.

PIV /
PIS / \leftarrow Normal.

RAE Abn. NO Inf.

Adv.

\rightarrow R/W Reports

Plan:
Umbilical Hernia
Repair -

R.

Follow up date:

Doctor Signature

Apollo Clinic, Electronic City

323-100-123, Neeladri Main Road, Neeladri Nagar, Electronic City, Phase-1,
Bangalore-560100 | Phone: 080-49557174/75

Follow us [f/ApolloClinicIndia](#) [t/ApolloClinics](#)

BOOK YOUR APPOINTMENT TODAY!

Whatsapp Number : 970 100 3333

Toll Number : 1860 500 7788

Website : www.apolloclinic.com

Your Apollo order has been confirmed

noreply@apolloclinics.info <noreply@apolloclinics.info>

Tue 7/4/2023 1:18 PM

To: customercare@mediwheel.in <customercare@mediwheel.in>

Cc: Electronic City <ecity@apolloclinic.com>; Rajendran K <rajendran.k@apolloclinic.com>; Syamsunder M <syamsunder.m@apollohl.com>

Dear MS. SIDDIQUI AFSHANA ,

Namaste Team,

Greetings from Apollo Clinics,

With regards to the below request the below appointment is scheduled at **ELECTRONIC CITY** clinic on 2023-07-08 at 08:55-09:00.

Corporate Name	ARCOFEMI HEALTHCARE LIMITED
Agreement Name	ARCOFEMI MEDIWHEEL FEMALE AHC CREDIT PAN INDIA OP AGREEMENT
Package Name	[ARCOFEMI - MEDIWHEEL - FULL BODY HEALTH ANNUAL PLUS CHECK - FEMALE - 2D ECHO - PAN INDIA - FY2324]

"In view of corona virus precautionary measures, you are requested to take a mandatory check for symptoms & self-declaration at centre. Please cooperate. Thank you."

NOTE: We are not providing the breakfast in view of corona virus. And that customers on their own should carry their breakfast.

Note: Also once appointment is booked, based on availability of doctors at clinics tests will happen, any pending test will happen based on doctor availability and clinics will be updating the same to customers.

Instructions to undergo Health Check:

1. Please ensure you are on complete fasting for 10-To-12-Hours prior to check.
2. During fasting time do not take any kind of medication, alcohol, cigarettes, tobacco or any other liquids (except Water) in the morning.
3. Bring urine sample in a container if possible (containers are available at the Health Check Centre).
4. Please bring all your medical prescriptions and previous health medical records with you.
5. Kindly inform the health check reception in case if you have a history of diabetes and cardiac problems.

For Women:



आधिकार प्रमाणित (A.S.M.)
Issuing Authority (A.S.M.)

नाम : Ashana Siddiqui
C. No. : 171185



उपरोक्त पत्रिका,
Sign for Card Holder

9140609250

Patient Name : Mrs. AFSHANA SIDDIGUI

Age/Gender : 34 Y/F

UHID/MR No. : CELE.0000117286

OP Visit No : CELEOPV297314

Sample Collected on :

Reported on : 09-07-2023 11:26

LRN# : RAD2041847

Specimen :

Ref Doctor : SELF

Emp/Auth/TPA ID : EC171165

DEPARTMENT OF RADIOLOGY

X-RAY CHEST PA

Both lung fields and hila are normal .

No obvious active pleuro-parenchymal lesion seen .

Both costophrenic and cardiophrenic angles are clear .

Both diaphragms are normal in position and contour .

Thoracic wall and soft tissues appear normal.

CONCLUSION :

No obvious abnormality seen

Dr. SHALU MISHRA
MBBS, MD, MIMSA, FICR, FKSR
Radiology

Patient Name	: Mrs. AFSHANA SIDDIGUI	Age/Gender	: 34 Y/F
UHID/MR No.	: CELE.0000117286	OP Visit No	: CELEOPV297314
Sample Collected on	:	Reported on	: 08-07-2023 16:30
LRN#	: RAD2041847	Specimen	:
Ref Doctor	: SELF		
Emp/Auth/TPA ID	: EC171165		

DEPARTMENT OF RADIOLOGY

ULTRASOUND - WHOLE ABDOMEN

NAME:	MRS.AFSHANA SIDDIGUI
AGE / SEX:	34YRS/ FEMALE
DATE:	08/07/2023
REFERRED BY:	ARCOFEMI -MEDIWHEEL

ABDOMINAL ULTRASONOGRAPHY REPORT

LIVER: appear normal in size with **mild increased echogenicity**. No focal lesion seen. The intra hepatic biliary and portal venous radicals are normal. Portal vein and CBD is normal

GALL BLADDER: Well distended and appears normal. No abnormal wall thickening / pericholecystic fluid seen.

PANCREAS: Normal to the extent visualized.

SPLEEN: Normal in size and echo texture. No focal lesion noted

KIDNEYS: Both kidneys are normal in position, size and echo texture. Normal cortico-medullary differentiation is maintained. No calculus/ hydronephrosis on both sides.

PELVIC ORGANS:

Urinary bladder minimally distended.

Uterus and ovaries can not be commented upon as bladder is minimally distended.
No free fluid in the abdomen and pelvis.

IMPRESSION:

- **Grade I fatty liver.**

*To correlate clinically & with other investigations.
Not for medico-legal purpose*

DR. SHALU MISHRA
MBBS ,MD, MIMSA ,FICR ,FKSR
CONSULTANT RADIOLOGIST



Patient Name : Mrs. AFSHANA SIDDIGUI

Age/Gender : 34 Y/F

Dr. SHALU MISHRA
MBBS, MD, MIMSA, FICR, FKSR
Radiology

Name: Mrs. AFSHANA SIDDIGUI
Age/Gender: 34 Y/F
Address: ECITY
Location: BANGALORE, KARNATAKA
Doctor:
Department: GENERAL
Rate Plan: Electronic City_03122022
Sponsor: ARCOFEMI HEALTHCARE LIMITED
Consulting Doctor: Dr. PAVITRA RAMAN

MR No: CELE.0000117286
Visit ID: CELEOPV297314
Visit Date: 08-07-2023 09:39
Discharge Date:
Referred By: SELF

HT-CHIEF COMPLAINTS AND PRESENT KNOWN ILLNESS

SYSTEMIC REVIEW

HT-HISTORY

PHYSICAL EXAMINATION

SYSTEMIC EXAMINATION

IMPRESSION

RECOMMENDATION

Doctor's Signature

Name: Mrs. AFSHANA SIDDIGUI
Age/Gender: 34 Y/F
Address: ECITY
Location: BANGALORE, KARNATAKA
Doctor:
Department: GENERAL
Rate Plan: Electronic City_03122022
Sponsor: ARCOFEMI HEALTHCARE LIMITED
Consulting Doctor: Dr. KRISHNA SHAW

MR No: CELE.0000117286
Visit ID: CELEOPV297314
Visit Date: 08-07-2023 09:39
Discharge Date:
Referred By: SELF

Doctor's Signature

Name: Mrs. AFSHANA SIDDIGUI
Age/Gender: 34 Y/F
Address: ECITY
Location: BANGALORE, KARNATAKA
Doctor:
Department: GENERAL
Rate Plan: Electronic City_03122022
Sponsor: ARCOFEMI HEALTHCARE LIMITED
Consulting Doctor: Dr. ASWATHY .

MR No: CELE.0000117286
Visit ID: CELEOPV297314
Visit Date: 08-07-2023 09:39
Discharge Date:
Referred By: SELF

HT-CHIEF COMPLAINTS AND PRESENT KNOWN ILLNESS

SYSTEMIC REVIEW

HT-HISTORY

PHYSICAL EXAMINATION

SYSTEMIC EXAMINATION

IMPRESSION

RECOMMENDATION

Doctor's Signature

Name: Mrs. AFSHANA SIDDIGUI
Age/Gender: 34 Y/F
Address: ECITY
Location: BANGALORE, KARNATAKA
Doctor:
Department: GENERAL
Rate Plan: Electronic City_03122022
Sponsor: ARCOFEMI HEALTHCARE LIMITED
Consulting Doctor: Dr. YASHASWI R G

MR No: CELE.0000117286
Visit ID: CELEOPV297314
Visit Date: 08-07-2023 09:39
Discharge Date:
Referred By: SELF

Doctor's Signature

Name: Mrs. AFSHANA SIDDIGUI
Age/Gender: 34 Y/F
Address: ECITY
Location: BANGALORE, KARNATAKA
Doctor:
Department: GENERAL
Rate Plan: Electronic City_03122022
Sponsor: ARCOFEMI HEALTHCARE LIMITED
Consulting Doctor: Dr. ASWATHY .

MR No: CELE.0000117286
Visit ID: CELEOPV297314
Visit Date: 08-07-2023 09:39
Discharge Date:
Referred By: SELF

HT-CHIEF COMPLAINTS AND PRESENT KNOWN ILLNESS

SYSTEMIC REVIEW

HT-HISTORY

PHYSICAL EXAMINATION

SYSTEMIC EXAMINATION

IMPRESSION

RECOMMENDATION

Doctor's Signature

Established Patient: No

Vitals

Date	Pulse (Beats/min)	B.P (mmHg)	Resp (Rate/min)	Temp (F)	Height (cms)	Weight (Kgs)	Body Fat Percentage (%)	Visceral Fat Level (%)	Body Age (Years)	BMI	Waist Circum (cms)	Hip (cms)	Waist (cms)	Waist & Hip Ratio	User
08-07-2023 16:47	87 Beats/min	110/70 mmHg	22 Rate/min	97.2 F	157 cms	63 Kgs	%	%	Years	25.56	cms	cms	cms		AHLL07132

Established Patient: No

Vitals

Date	Pulse (Beats/min)	B.P (mmHg)	Resp (Rate/min)	Temp (F)	Height (cms)	Weight (Kgs)	Body Fat Percentage (%)	Visceral Fat Level (%)	Body Age (Years)	BMI	Waist Circum (cms)	Hip (cms)	Waist (cms)	Waist & Hip Ratio	User
08-07-2023 16:47	87 Beats/min	110/70 mmHg	22 Rate/min	97.2 F	157 cms	63 Kgs	%	%	Years	25.56	cms	cms	cms		AHLL07132

Established Patient: No

Vitals

Date	Pulse (Beats/min)	B.P (mmHg)	Resp (Rate/min)	Temp (F)	Height (cms)	Weight (Kgs)	Body Fat Percentage (%)	Visceral Fat Level (%)	Body Age (Years)	BMI	Waist Circum (cms)	Hip (cms)	Waist (cms)	Waist & Hip Ratio	User
08-07-2023 16:47	87 Beats/min	110/70 mmHg	22 Rate/min	97.2 F	157 cms	63 Kgs	%	%	Years	25.56	cms	cms	cms		AHLL07132

Established Patient: No

Vitals

Date	Pulse (Beats/min)	B.P (mmHg)	Resp (Rate/min)	Temp (F)	Height (cms)	Weight (Kgs)	Body Fat Percentage (%)	Visceral Fat Level (%)	Body Age (Years)	BMI	Waist Circum (cms)	Hip (cms)	Waist (cms)	Waist & Hip Ratio	User
08-07-2023 16:47	87 Beats/min	110/70 mmHg	22 Rate/min	97.2 F	157 cms	63 Kgs	%	%	Years	25.56	cms	cms	cms		AHLL07132

Established Patient: No

Vitals

Date	Pulse (Beats/min)	B.P (mmHg)	Resp (Rate/min)	Temp (F)	Height (cms)	Weight (Kgs)	Body Fat Percentage (%)	Visceral Fat Level (%)	Body Age (Years)	BMI	Waist Circum (cms)	Hip (cms)	Waist (cms)	Waist & Hip Ratio	User
08-07-2023 16:47	87 Beats/min	110/70 mmHg	22 Rate/min	97.2 F	157 cms	63 Kgs	%	%	Years	25.56	cms	cms	cms		AHLL07132