



Name : Mr. Subhendu Das

Date : 28/10/23

U / Doctor : Dr. Anish Chakraborty

Age : 54y Sex : M

Doctor's Prescription

SpO2 - 99% (R.A) **Rx**
HA - 67 b/m
BP - 120/70 mmHg
Height - 159.3cm
Weight - 74kg

eye - Dental Check-up.

O/E -
N/A / Oral Hyg. good.

~~Generalized~~ Abutment w.r.t.

321 | 123

Adv

- Brush properly. Two times daily.

- Rx.

Thermoseal - RR toothpaste. BS for 1 month

Anish Chakraborty

28/10/23

DR. ANISH CHAKRABORTY
(BDS)
DENTISTRY
REGN. NO. 6648 A
DESUN HOSPITAL



Mr. SUBHENDU DAS
AGE: 54 yrs.
GENDER: M
Date: 28/10/23.

ClO → Routine Checkup
OIE. BE AS WNL

VA $\left\{ \begin{array}{l} 6/9 \\ 6/6 \end{array} \right. / UA$

Refraction Done. BE. 6/6. Ng

Adv

- Constant use own spect
- Glass prescribed
- ✓ E/D - Aqualube
- J 0nop x BE x TDS

RE → - 0.25 Deyl x 40°

LE → Plano

Near Add - BE → + 2.25 Dsph.

RA - 6 month on 30 r

Dr. Soumyadeep Majumder
MBBS MS
Reg. No. 67358 WBMC
Department of Ophthalmology

DESUN HOSPITAL

(A unit of P N Memorial Neurocentre & Research Institute Ltd.)
CIN - U85110WB2000PLC091118

Regd. Add. : - 8/1A/1 Keyatala Road, Kolkata - 700 029

Hospital Address : Desun More, Kasba Golpark, E. M. Bypass, Kolkata - 700 107

Ph. : 033-71-222-000, Fax : 2443-9003/2443-5050, E-mail : desun@desunhospital.com, Website : www.desunhospital.com

Male

QRS	80 ms
QT / QTcBaz	346 / 367 ms
PR	158 ms
P	100 ms
RR / PP	882 / 882 ms
P / QRS / T	58 / 52 / 40 degrees

Normal sinus rhythm
Early repolarization
Normal ECG

Technician
Ordering Ph
Referring Ph
Attending Ph

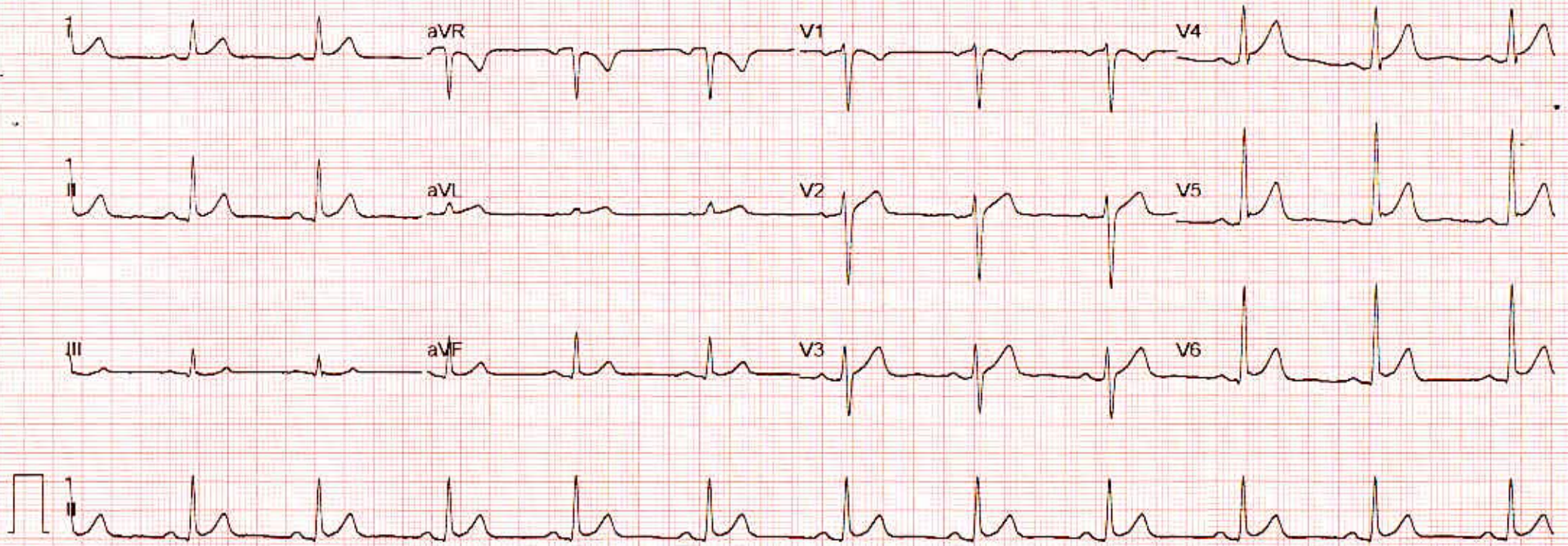

Patient Name:	SUBHENDU DAS 54 Y OPD	Study Date/Time:	28-10-2023 11:31 AM
Sex/Age/Modality:	M/54Y/CR	Report Date/Time:	28-10-2023 06:19 PM
Patient ID:	11554	Report:	CHEST
Ref. Physician:	DESUN HOSPITAL & HEART INSTITUTE,KOLKATA	Report ID:	1103026D1385

CHEST X-RAY PA VIEW

Both lung fields are clear.

Both hilar shadow appears normal.

C. P. angles are clear.

C-T ratio appears normal.

Bony thorax appears normal.

IMPRESSION: Normal study.

Clinical correlation and further investigation suggested.

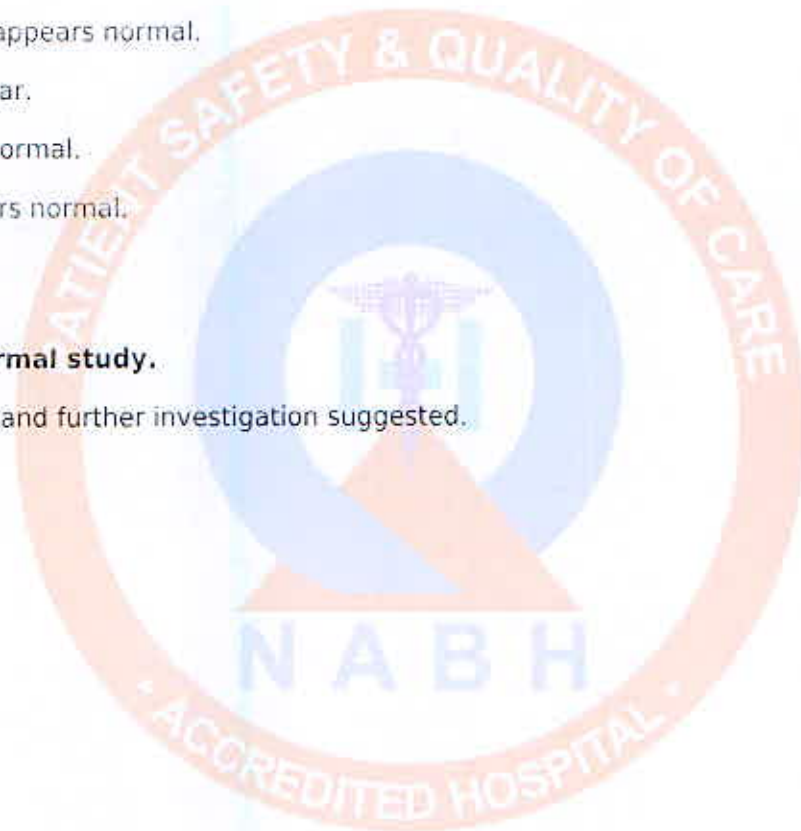

Apurba Kumar Majhi

Dr. Apurba Kumar Majhi
MBBS, MD Radio-diagnosis
Consultant Radiologist
Reg no- WBMC-73132



Disclaimer: The report is prepared by the image and patient information provided by the origin. In no event, Radisky Labs Private Limited shall be liable for any special, direct, indirect, consequential or any damages, arising out of or in connection with the use of the service.

PATIENT NAME & ADDRESS

SUBHENDU DAS
8582985287

RADIOLOGY



DESUN
HOSPITAL
A NABH HOSPITAL

Desun More, E.M. Bypass, Kasba Golpark, Kolkata-700 107, Ph: 71 222 000, Fax: 2443 9003
E-mail: desun@desunhospital.com, Website: www.desunhospital.com
(A unit of P. N. Memorial Neurocentre & Research Institute Ltd.)

PROCEDURE DONE ON : 28.10.2023
OPD / IPD DOC NO : SD01/OPD/BILL/2023-24/OP40456028
REFERRING DOCTOR :
ACCESSION NO : R/DHHI-1/2023-24/0006257

REPORTED : 28.10.2023
PATIENT CODE : SD01/PAT/1000148412
AGE : 54 Yrs 11 Mths 9 Dys
SEX : M

(US-6670) USG OF WHOLE ABDOMEN**LIVER**

Marginal hepatomegaly is noted. Grade - I fatty changes is suggestive. Outlines are smooth. Parenchymal echotexture is homogeneous. Intrahepatic biliary radicles are not dilated. No sizable focal lesion is seen.

GALL BLADDER

Shape & contour is normal. Wall thickness appear normal. No intraluminal calculus is seen.

C.B.D.

Appears normal (Approx 3 mm). No intraluminal calculus is seen.

PORTAL VEIN

Appears normal. Measures (9 mm).

PANCREAS

Size, shape & outline appears normal. Parenchymal echotexture is homogeneous. Pancreatic duct is not dilated. No pancreatic calcification/ ductal calculus is seen. No peripancreatic collection is evident.

SPLEEN

Appears normal in size, (measures 98 mm. in long axis). Shape and outline echotexture is normal. No sizable focal lesion is seen.

KIDNEYS

Sizes are normal. Outlines are smooth. Cortical echotexture is normal. Cortico-medullary differentiation is maintained. No evidence of any SOL/calculus/hydronephrosis is noted in either kidney.

Bipolar lengths-

Right Kidney measures : 97 mm

Left Kidney measures : 95 mm

URETERS

are undilated.

URINARY BLADDER

Shape & contour is normal. Wall thickness is normal. No intra vesical SOL/calculus is noted.

PATIENT NAME & ADDRESS

SUBHENDU DAS
8592985287

RADIOLOGY



DESUN
HOSPITAL
A NABH HOSPITAL

Desun More, E.M. Bypass, Kasba Gobark, Kolkata-700 107, Ph: 71 222 000, Fax : 2443 9003
E-mail : desun@desunhospital.com, Website : www.desunhospital.com
(A unit of P. N. Memorial Neurocentre & Research Institute Ltd.)

PROCEDURE DONE ON : 28.10.2023
OPD / IPD DOC NO : SD01/OPD/BILL/2023-24/OP40456028
REFERRING DOCTOR :
ACCESSION NO : R/DHHI-1/2023-24/0006257

REPORTED : 28.10.2023
PATIENT CODE : SD01/PAT/1000148412
AGE : 54 Yrs 11 Mths 9 Dys
SEX : M

PROSTATE

is normal. Shape is normal. Outlines are smooth. Echotexture is homogeneous. No obvious focal lesion is seen.

Prostate measures : 44 mm x 33 mm x 30 mm

Prostatic weight : 23 gms (approx.)

RETROPERITONEUM

No obvious mass lesion or lymphadenopathy seen in visible part. Aorta and I.V.C. appear normal.

PERITONEUM

No free fluid seen in the peritoneal cavity.

LOWER PLEURAL SPACES

No free fluid seen.

IMPRESSION: Ultra-sonographic examination of abdomen do not reveal any obvious morphological abnormality except mild hepatomegaly with Grade - I fatty changes in liver.



Dr. ARUN KUMAR MAZUMDER
WBMC-48861
MBBS, MD(Radio Diagnosis)
Consultant Radiologist

PATIENT NAME & ADDRESS

SUBHENDU DAS
8582985287

CARDIOLOGY



DESUN
HOSPITAL
A NABH HOSPITAL

Desun More, E.M. Bypass, Kaste Golpark, Kolkata-700 107, Ph: 71 222 000, Fax: 2443 9003
E-mail: desun@desunhospital.com, Website: www.desunhospital.com
(A unit of P. N. Memorial Neurocentre & Research Institute Ltd.)

PROCEDURE DONE ON	: 28.10.2023	REPORTED	: 28.10.2023
OPD / IPD DOC NO	: SD01/OPD/BILL/2023-24/OP40456047	PATIENT CODE	: SD01/PAT/1000148412
REFERRING DOCTOR	:	AGE	: 54 Yrs 11 Mths 9 Dys
ACCESSION NO	: R/DHHI-1/2023-24/0006250	SEX	: M

ECHO CARDIOGRAPHY TEST REPORT

SUMMARY

- >> Normal LV cavity size.
- >> No Regional wall motion abnormality.
- >> Good LV systolic function. LVEF = 65 %.
- >> Left ventricular diastolic dysfunction Grade I.
- >> Normal RV systolic function.
- >> Trivial MR, All other Cardiac valves are Normal.
- >> Great arteries normal in size and relation.
- >> Interatrial and interventricular septum intact.
- >> Systemic and pulmonary venous drainage normal.
- >> No PE. No PAH.
- >> IVC collapsing.

FINAL IMPRESSION

- >> No Regional wall motion abnormality.
- >> Good LV systolic function.
- >> Left ventricular diastolic dysfunction Grade I.
- >> Normal RV systolic function.

Please Correlate Clinically.

Dr. SANJIB KUMAR PATRA

Reg No: 53571 (WBMC)
DM CARD
Dept. of Cardiac Science

Prepared By : SOUVIK Checked By : A Esai

S.K.P.

PATIENT NAME & ADDRESS

SUBHENDU DAS
8582985287

CARDIOLOGY



DESUN
HOSPITAL
A NABH HOSPITAL

Desun More, E.M. Bypass, Kasba Gopark, Kolkata-700 107, Ph: 71 222 000, Fax : 2443 9003
E-mail : desun@desunhospital.com, Website : www.desunhospital.com
(A unit of P. N. Memorial Neurocentre & Research Institute Ltd.)

PROCEDURE DONE ON : 28.10.2023
OPD / IPD DOC NO : SD01/OPD/BILL/2023-24/OP40456047
REFERRING DOCTOR :
ACCESSION NO : R/DHHI-1/2023-24/0006250

REPORTED : 28.10.2023
PATIENT CODE : SD01/PAT/1000148412
AGE : 54 Yrs 11 Mths 9 Dys
SEX : M

M - mode Measurements Valves :-

Aorta – 3.0 cm LV ed – 4.6 cm
LA - 3.5 cm LV es – 2.7 cm
ACS - cm IVS ed - 1.1 cm
RV ed - cm PW (LV) - 1.1 cm
FS - % LVEF - 65 %

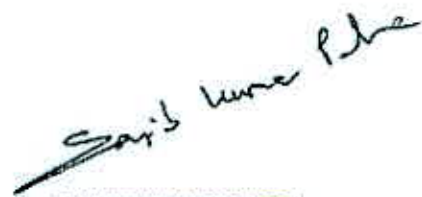
CHAMBERS:-**Left Ventricle** : Normal in size. Walls normal in thickness and motion.**Left Atrium** : Normal in size.**Right Atrium** : Normal in size.**Right Ventricle** : Normal in size.

Dr. SANJIB KUMAR PATRA

Reg No: 53571 (WBMC)
DM CARD
Dept. of Cardiac Science

Prepared By : SOUVIK Checked By : A Esai

SKP

PATIENT NAME & ADDRESS

CARDIOLOGY

SUBHENDU DAS
8582985287

DESUN
HOSPITAL
A NABH HOSPITAL

Desun More, E.M. Bypass, Kaste Golpark, Kolkata-700 107, Ph: 71 222 000, Fax: 2443 9003
E-mail: desun@desunhospital.com, Website: www.desunhospital.com
(A unit of P. N. Memorial Neurocentre & Research Institute Ltd.)

PROCEDURE DONE ON : 28.10.2023
OPD / IPD DOC NO : SD01/OPD/BILL/2023-24/OP40456047
REFERRING DOCTOR :
ACCESSION NO : R/DHHI-1/2023-24/0006250

REPORTED : 28.10.2023
PATIENT CODE : SD01/PAT/1000148412
AGE : 54 Yrs 11 Mths 9 Dys
SEX : M

OTHERS :-

GREAT ARTERIES : Normal in size and relation.

PERICARDIUM : Normal

VALVES :-**MITRAL VALVE**

Morphology : Normal
Doppler : Mitral Regurgitation : Trivial

TRICUSPID VALVE

Morphology : Normal
Doppler : Normal

AORTIC VALVE

Morphology : Normal
Doppler : Normal

PULMONARY VALVE

Morphology : Normal
Doppler : Normal



Sanjib Kumar Patra

Dr. SANJIB KUMAR PATRA

Reg No: 53571 (WBMC)
DM CARD
Dept. of Cardiac Science

Prepared By : SOUVIK Checked By : A Esai

SKP

PATIENT NAME & ADDRESS

SUBHENDU DAS
8582985287

CARDIOLOGY



DESUN
HOSPITAL
A NABH HOSPITAL

PROCEDURE DONE ON : 28.10.2023
 OPD / IPD DOC NO : SD01/OPD/BILL/2023-24/OP40456028
 REFERRING DOCTOR :
 ACCESSION NO : R/DHHI-1/2023-24/0006273

REPORTED : 28.10.2023
 PATIENT CODE : SD01/PAT/1000148442
 AGE : 54 Yrs 11 Mths 9 Dys
 SEX : M

ELECTROCARDIOGRAM REPORT - NO.325



Dr. IMRAN AHMED KHAN

Reg No: 64336, MBBS
 Dept. of Cardiac Science

Prepared By : ARCHISMAN Checked By : Sumita Bar

I A K

PATIENT NAME & ADDRESS
SUBHENDU DAS

PATHOLOGY



Desun More, E.M. Bypass, Kasba Golpark, Kolkata-700 107, Ph: 71 222 000, Fax: 2443 9003
Email: desun@desunhospital.com, Website: www.desunhospital.com
(A unit of P. N. Memorial Neurocentre & Research Institute Ltd.)

8582985287

DRAWN : 28-10-2023
10:10 Hrs.

RECEIVED : 28-10-2023
14:08 Hrs.

REPORTED : 28-10-2023
17:02 Hrs.

OPD/IPD DOC NO SD01/OPD/BILL/2023-24/OP40456047

PATIENT CODE SD01/PAT/1000148412



2330761360

REFERRING DOCTOR

ACCESSION NO DHHI-1/2023-24/0004942

AGE 54 Yrs 11 Mths 9 Dys SEX Male

Results relate only to the samples tested

TEST REPORT STATUS	RESULTS	BIOLOGICAL REFERENCE INTERVAL	UNITS
Glucose - Fasting			
Glucose - Fasting Specimen : Plasma Flouride Methodology : Hexokinase	87	Adult: 74 - 106 Children 60 - 100	mg/dL
Uric Acid			
Uric Acid Specimen : Serum Methodology : Uricase Peroxidase * CLINICAL CORRELATION REQUESTED.	* 7.5	Male : 3.5 - 7.2 Female : 2.6 - 6.0	mg/dL
Urea			
Urea Specimen : serum Methodology : Urease, GLDH (UV Method)	17	Adult : 17 - 43 Newborn : 8.4 - 25.8 Infant/Child : 10.8 - 38.4	mg/dL
Creatinine			
Creatinine Specimen : Serum Methodology : Jaffe Method	1.05	Male (<50 years) : 0.84 - 1.25 Male (>50 years) : 0.81 - 1.44 Female : 0.66 - 1.09 Neonate : 0.5 - 1.2 Infant : 0.4 - 0.7 Child : 0.5 - 1.2	mg/dL
LFT (Liver Function Test)			
Total Bilirubin Specimen : Serum Methodology : Diazotization	1.06	Adults : 0.3 - 1.2 Children 0-1 day 1.4 - 8.7 1-2 days 3.4 - 11.5 3-5 days 1.5 - 12.0	mg/dL
Direct Bilirubin Specimen : Serum Methodology : Diazotization	0.20	Adults and Children : < 0.2	mg/dL
Indirect Bilirubin Methodology : Calculated Value	0.86		mg/dL
Total Protein Specimen : Serum Methodology : Biuret	7.1	Adult : 6.6 - 8.3 Children (1 - 18 y) : 5.7 - 8.0 Newborns (1 - 30 d) : 4.1 - 6.3	g/dL



Prerana Mondal
Dr. Prerana Mondal
MD (Path), WBMC-70606
Consultant Pathologist

30102023125442

Any investigation has limited significance in terms of sensitivity and specificity of the assay procedure and the quality of the sample received in the laboratory/hospital. Any laboratory test results is not the final diagnosis, it has to be interpreted with clinical correlation and other related investigations.

PATIENT NAME & ADDRESS
SUBHENDU DAS

PATHOLOGY



DESUN
HOSPITAL
A NABH HOSPITAL

8582985287

Desun More, E.M. Bypass, Kasba Golpark, Kolkata-700 107, Ph: 71 222 000, Fax: 2443 9003
Email: desun@desunhospital.com, Website: www.desunhospital.com
(A unit of P. N. Memorial Neurocentre & Research Institute Ltd.)

DRAWN : 28-10-2023
10:10 Hrs.

RECEIVED : 28-10-2023
14:08 Hrs.

REPORTED : 28-10-2023
17:02 Hrs.

OPD/IPD DOC NO SD01/OPD/BILL/2023-24/OP40456047

PATIENT CODE SD01/PAT/1000148412



2330761360

REFERRING DOCTOR

ACCESSION NO DHHI-1/2023-24/0004942

AGE 54 Yrs 11 Mths 9 Dys

SEX Male

Results relate only to the samples tested

TEST REPORT STATUS	RESULTS	BIOLOGICAL REFERENCE INTERVAL	UNITS
LFT (Liver Function Test)			
Albumin	4.4	Adults: 3.5 - 5.2 Newborn (0 - 4 day) : 2.8 - 4.4	g/dL
Specimen : Serum			
Methodology : Bromocresol Green (BCG)			
Globulin	2.7	1.8 - 3.6	g/dL
Methodology : Calculated Value			
Aspartate Aminotransferase (SGOT) (AST)	33	Male (Adult): <50 Female (Adult): <35 Newborn: 25 - 75 Infant: 15 - 60	U/L
Specimen : Serum			
Methodology : IFCC (UV without P5P)			
Alanine Aminotransferase (SGPT) (ALT)	30	Male(Adult): <50 Female(Adult): <35 Newborn/Infant: 13 - 45	U/L
Specimen : Serum			
Methodology : IFCC (UV without P5P)			
Alkaline Phosphatase (ALP)	72	75 - 316	U/L
Specimen : Serum			
Methodology : IFCC (PNPP, AMP buffer)			



30102023125442

Dr. Prerana Mondal
MD (Path), WBMC-70606
Consultant Pathologist

Any investigation has limited significance in terms of sensitivity and specificity of the assay procedure and the quality of the sample received in the laboratory/hospital.
Any laboratory test results is not the final diagnosis, it has to be interpreted with clinical correlation and other related investigations.

PARTIAL REPRODUCTION OF THIS REPORT IS NOT PERMITTED.

PATIENT NAME & ADDRESS
SUBHENDU DAS



Desun More, E.M. Bypass, Kasba Golpark, Kolkata-700 107, Ph: 71 222 000, Fax: 2443 9003
Email: desun@desunhospital.com, Website: www.desunhospital.com
(A unit of P. N. Memorial Neurocentre & Research Institute Ltd.)

8582985287

DRAWN : 28-10-2023
10:10 Hrs.

RECEIVED : 28-10-2023
14:08 Hrs.

REPORTED : 28-10-2023
17:02 Hrs.

OPD/IPD DOC NO SD01/OPD/BILL/2023-24/OP40456047

PATIENT CODE SD01/PAT/1000148412



REFERRING DOCTOR

ACCESSION NO DHHI-1/2023-24/0004942

AGE 54 Yrs 11 Mths 9 Dys SEX Male

Results relate only to the samples tested

TEST REPORT STATUS	RESULTS	BIOLOGICAL REFERENCE INTERVAL	UNITS
Glucose - PP (Post Prandial)			
Glucose - Post Prandial	100	70.0 - 140.0	mg/dL
Specimen : Plasma Flouride			
Methodology : Hexokinase			
** Sample Drawn : 28.10.2023 14:00 Hrs.	Received : 28.10.2023 14:29 Hrs.	Reported : 28.10.2023 17:02 Hr	



30102023125442

Dr. Palash Kr Mandal
Dr. Palash Kr Mandal
MD (Path), WBMC-51886
Sr Consultant

Any investigation has limited significance in terms of sensitivity and specificity of the assay procedure and the quality of the sample received in the laboratory/hospital.
Any laboratory test results is not the final diagnosis, it has to be interpreted with clinical correlation and other related investigations.

PATIENT NAME & ADDRESS
 SUBHENDU DAS



Desun More, E.M. Bypass, Kachhi Gobark, Kolkata-700 107, Ph: 71 222 000, Fax: 2443 9003
 Email: desun@desunhospital.com Website: www.desunhospital.com
 (A unit of P. N. Memorial Neurocentre & Research Institute Ltd.)

8582985287

DRAWN : 28-10-2023
 10:10 Hrs.

RECEIVED : 28-10-2023
 14:08 Hrs.

REPORTED : 28-10-2023
 17:02 Hrs.

OPD/IPD DOC NO SD01/OPD/BILL/2023-24/OP40456047

PATIENT CODE SD01/PAT/1000148412



2330761360

REFERRING DOCTOR

ACCESSION NO DHHI-1/2023-24/0004942

AGE 54 Yrs 11 Mths 9 Dys SEX Male

Results relate only to the samples tested

TEST REPORT STATUS	RESULTS	BIOLOGICAL REFERENCE INTERVAL	UNITS
Lipid Profile			
Cholesterol - Total Specimen : Serum Methodology : CHOD-POD	170	<200 : Desirable 200 - 239 : Borderline High ≥240 : High	mg/dL
Cholesterol - HDL Specimen : Serum Methodology : Direct Enzymatic Colorimetric	35	40.0 - 59.0	mg/dL
Cholesterol - LDL Methodology : Calculated Value	94.6	> 160.0 : High Risk 130.0 - 160.0 : Borderline High ≤ 130.0 : Desirable	mg/dL
Cholesterol - VLDL Methodology : Calculated Value	40.4	< 40.0	mg/dL
Triglyceride Specimen : Serum Methodology : GPO POD	* 202	Normal : <150 Borderline high : 150 - 199 High : 200 - 499 Very high : ≥500	mg/dL
* CLINICAL CORRELATION REQUESTED.			



30102023125442

Prerana Mondal
 Dr. Prerana Mondal
 MD (Path), WBMC-70606
 Consultant Pathologist

Any investigation has limited significance in terms of sensitivity and specificity of the assay procedure and the quality of the sample received in the laboratory/hospital.
 Any laboratory test results is not the final diagnosis, it has to be interpreted with clinical correlation and other related investigations.

PATIENT NAME & ADDRESS
SUBHENDU DAS



Desun More, E.M. Bypass, Kasba Gaijark, Kolkata-700 167, Ph.: 71 222 000, Fax: 2443 9033
Email: desun@desunhospital.com, Website: www.desunhospital.com
(A unit of P. N. Memorial Neurocentre & Research Institute Ltd.)

8582985287

DRAWN : 28-10-2023
10:10 Hrs.

RECEIVED : 28-10-2023
14:08 Hrs.

REPORTED : 28-10-2023
17:02 Hrs.

OPD/IPD DOC NO SD01/OPD/BILL/2023-24/OP40456047

PATIENT CODE SD01/PAT/1000148412



2330761360

REFERRING DOCTOR

ACCESSION NO DHHI-1/2023-24/0004942

AGE 54 Yrs 11 Mths 9 Dys SEX Male

Results relate only to the samples tested

TEST REPORT STATUS	RESULTS	BIOLOGICAL REFERENCE INTERVAL	UNITS
Lipid Profile			
Cholesterol - Total/HDL ratio Methodology : Calculated Value	4.86	3.4 : 1/2 Average Risk 5.0 : Average Risk 9.6 : 2 x Average Risk 23.4 : 3 x Average Risk	ratio
Cholesterol - HDL/LDL ratio Methodology : Calculated Value	0.37		



Dr. Prerana Mondal
MD (Path), WBMC-70606
Consultant Pathologist

Any investigation has limited significance in terms of sensibility and specificity of the assay procedure and the quality of the sample received in the laboratory/hospital.
Any laboratory test results is not the final diagnosis, it has to be interpreted with clinical correlation and other related investigations.

PARTIAL REPRODUCTION OF THIS REPORT IS NOT PERMITTED.

PATIENT NAME & ADDRESS
SUBHENDU DAS



Desun More, E.M. Bypass, Kasba Dolbark, Kolkata-700 107, Ph: 71 222 000, Fax: 2443 9003
Email: desun@desunhospital.com, Website: www.desunhospital.com
(A unit of P. N. Memorial Neurocentre & Research Institute Ltd.)

8582985287

DRAWN : 28-10-2023
10:10 Hrs.

RECEIVED : 28-10-2023
14:08 Hrs.

REPORTED : 28-10-2023
17:02 Hrs.

OPD/IPD DOC NO SD01/OPD/BILL/2023-24/OP40456047

PATIENT CODE SD01/PAT/1000148412



2330761360

REFERRING DOCTOR

ACCESSION NO DHHI-1/2023-24/0004942

AGE 54 Yrs 11 Mths 9 Dys SEX Male

Results relate only to the samples tested

TEST REPORT STATUS	RESULTS	BIOLOGICAL REFERENCE INTERVAL	UNITS
HbA1c (Glycosylated Haemoglobin)			
Glycosylated Haemoglobin (HBA1C)	5.9	4.6 - 6.2	%
Specimen : Methodology : NGSP			
LFT (Liver Function Test)			
A/G Ratio	1.63	1.1 - 2.2	ratio
Specimen : serum Methodology : Calculated Value			



30102023125442

Dr. Prerana Mondal
MD (Path), WBMC-70606
Consultant Pathologist

Any investigation has limited significance in terms of sensitivity and specificity of the assay procedure and the quality of the sample received in the laboratory/hospital.
Any laboratory test results is not the final diagnosis, it has to be interpreted with clinical correlation and other related investigations.

PARTIAL REPRODUCTION OF THIS REPORT IS NOT PERMITTED.

PATIENT NAME & ADDRESS
SUBHENDU DAS

PATHOLOGY



DESUN
HOSPITAL
A NABH HOSPITAL

8582985287

Desun More, E.M. Bypass, Kestia Golpark, Kolkata-700 107, Ph.: 71 222 900, Fax: 2443 9003
Email: desun@desunhospital.com, Website: www.desunhospital.com
(A unit of P. N. Memorial Neurocentre & Research Institute Ltd.)

DRAWN : 28-10-2023
10:10 Hrs.

RECEIVED : 28-10-2023
14:08 Hrs.

REPORTED : 28-10-2023
17:02 Hrs.

OPD/IPD DOC NO SD01/OPD/BILL/2023-24/OP40456047

PATIENT CODE SD01/PAT/1000148412



2330761360

REFERRING DOCTOR

ACCESSION NO DHHI-1/2023-24/0004942

AGE 54 Yrs 11 Mths 9 Dys SEX Male

Results relate only to the samples tested

TEST REPORT STATUS	RESULTS	BIOLOGICAL REFERENCE INTERVAL	UNITS
CBC (Complete Blood Count)			
Haemoglobin (Hb) Specimen : Whole Blood - EDTA Methodology : Colorimetry	14.5	13.0 - 17.0	gm %
RBC Count Specimen : Whole Blood - EDTA Methodology : Electrical Impedance	4.95	4.5 - 5.5	million/cmm
Packed Cell Volume (Hematocrit) (PCV) Specimen : Whole Blood - EDTA Methodology : Pulse height detection	43.2	40.0 - 50.0	%
Mean Cell Volume (MCV) Specimen : Whole Blood - EDTA Methodology : Calculated Value	87.3	83.0 - 101.0	fL
Mean Cell Haemoglobin (MCH) Specimen : Whole Blood - EDTA Methodology : Calculated Value	29.4	27 - 32	pg
Mean Cell Haemoglobin Concentration (MCHC) Specimen : Whole Blood - EDTA Methodology : Calculated Value	33.6	31.5 - 34.5	g/dL
Platelet Count Specimen : Whole Blood - EDTA Methodology : Electrical Impedance	1.27	1.5 - 4.1	lakh/cmm
Total Count			
WBC Count Specimen : Whole Blood - EDTA Methodology : Electrical Impedance	4.5	4.0 - 10.0	thou/cmm
Differential Count (Microscopy)			
Neutrophil	67	40 - 80	%
Lymphocyte	30	20 - 40	%
Monocyte	02	2 - 10	%
Eosinophil	01	1 - 6	%
Basophil	00	<1 - 2	%
Peripheral Blood Smear (Microscopy)			



30102023125442

Dr. Palash Kr Mandal
MD (Path), WBMC-51886
Sr Consultant

Any investigation has limited significance in terms of sensitivity and specificity of the assay procedure and the quality of the sample received in the laboratory/hospital.
Any laboratory test results is not the final diagnosis, it has to be interpreted with clinical correlation and other related investigations.

PARTIAL REPRODUCTION OF THIS REPORT IS NOT PERMITTED.



Desun More, E.M. Bypass, Keshu Gulpark, Kolkata-700 107, Ph: 71 222 8000 Fax: 2443 9003
 Email: desun@desunhospital.com, Website: www.desunhospital.com
 (A unit of P. N. Memorial Neurocentre & Research Institute Ltd.)

PATIENT NAME & ADDRESS
 SUBHENDU DAS

8582985287

DRAWN : 28-10-2023
 10:10 Hrs.

RECEIVED : 28-10-2023
 14:08 Hrs.

REPORTED : 28-10-2023
 17:02 Hrs.

OPD/IPD DOC NO SD01/OPD/BILL/2023-24/OP40456047

PATIENT CODE SD01/PAT/1000148412



2330761360

REFERRING DOCTOR

ACCESSION NO DHHI-1/2023-24/0004942

AGE 54 Yrs 11 Mths 9 Dys SEX Male

Results relate only to the samples tested

TEST REPORT STATUS	RESULTS	BIOLOGICAL REFERENCE INTERVAL	UNITS
CBC (Complete Blood Count)			
RBC	Normocytic Normochromic		
WBC	Normal morphology. No immature cell seen.		
Erythrocyte Sedimentation Rate (ESR) Specimen : Whole Blood - EDTA Methodology : Westergren	05	<=15	mm / hr



30102023125442

Dr. Palash Kr Mandal
 Dr. Palash Kr Mandal
 MD (Path), WBMC-51886
 Sr Consultant

Any investigation has limited significance in terms of sensitivity and specificity of the assay procedure and the quality of the sample received in the laboratory/hospital.
 Any laboratory test results is not the final diagnosis, it has to be interpreted with clinical correlation and other related investigations.

PATIENT NAME & ADDRESS
 SUBHENDU DAS

PATHOLOGY



Desun More, E.M. Bypass, Kasba Golpark, Kolkata-700 107, Ph: 71 222 000, Fax: 2443 9033
 Email: desun@desunhospital.com, Website: www.desunhospital.com
 (A unit of P. N. Memorial Neurocentre & Research Institute Ltd.)

8582985287

DRAWN : 28-10-2023
 10:10 Hrs.

RECEIVED : 28-10-2023
 14:08 Hrs.

REPORTED : 28-10-2023
 17:02 Hrs.

OPD/IPD DOC NO SD01/OPD/BILL/2023-24/OP40456047

PATIENT CODE SD01/PAT/1000148412





REFERRING DOCTOR

ACCESSION NO DHHI-1/2023-24/0004942

AGE 54 Yrs 11 Mths 9 Dys SEX Male

Results relate only to the samples tested

TEST REPORT STATUS	RESULTS	BIOLOGICAL REFERENCE INTERVAL	UNITS
<p>ABO Group & RH Type</p> <p>ABO Blood Group Methodology : Tube Agglutination / Slide method</p> <p>Rh Typing Specimen : Whole Blood - EDTA Methodology : Tube Agglutination / Slide method</p>	<p>B</p> <p>POSITIVE</p>		
<p>Note : Following factors are responsible for discrepancies in ABO Grouping:</p> <ol style="list-style-type: none"> 1. Patients may fail to express ABO antigens on red cells due to diseases like Leukaemia & lymphoma. 2. Acquired B antigen can occur due to Infections; gram negative septicaemia, carcinoma colon, Blood Group chimera i.e. an individual with two population of cells which may occur as a result of either Bone marrow transplantation or Transfusion of group 'O' blood to 'A' or 'B' patient. 3. Rouleaux formation: It occurs in patients with abnormal Albumin/globulin concentration or in cord blood samples due to Whartons Jelly contamination. 4. Acquired antibodies i.e. Anti -A1 in A2 persons Anti -H in Bombay phenotype Cold auto - antibodies Unexpected allo-antibodies. 			
 <div style="text-align: center;">  Dr. Prerana Mondal MD (Path), WBMC-70606 Consultant Pathologist </div>			

30102023125442

Any investigation has limited significance in terms of sensitivity and specificity of the assay procedure and the quality of the sample received in the laboratory/hospital. Any laboratory test results is not the final diagnosis, it has to be interpreted with clinical correlation and other related investigations.

PATIENT NAME & ADDRESS
SUBHENDU DAS

PATHOLOGY



DESUN
HOSPITAL
A NABH HOSPITAL

8582985287

Desun More, E.M. Bypass, Katsba Golpark, Kakata-700 107. Ph: 71 222 000; Fax: 2443 9003
Email: desun@desunhospital.com, Website: www.desunhospital.com
(A unit of P. N. Memorial Neurocentre & Research Institute Ltd.)

DRAWN : 28-10-2023
10:10 Hrs.

RECEIVED : 28-10-2023
14:08 Hrs.

REPORTED : 28-10-2023
17:02 Hrs.

OPD/IPD DOC NO SD01/OPD/BILL/2023-24/OP40456047

PATIENT CODE SD01/PAT/1000148412



REFERRING DOCTOR

ACCESSION NO DHHI-1/2023-24/0004942

AGE 54 Yrs 11 Mths 9 Dys SEX Male

Results relate only to the samples tested

TEST REPORT STATUS	RESULTS	BIOLOGICAL REFERENCE INTERVAL	UNITS
Urinalysis			
<i>Urinalysis</i>			
<i>Physical Examination</i>			
Volume <i>Methodology : By graduated container</i>	35		mL
Colour	Pale Straw		
Appearance <i>Methodology : Visual</i>	Slightly Hazy		
Specific Gravity <i>Methodology : pKa change</i>	1.015		ratio
<i>Chemical Examination</i>			
Reaction <i>Methodology : Double indicator (Strip)</i>	Acidic		
Protein <i>Methodology : Protein-error-of-indicators</i>	Absent		
Glucose <i>Methodology : Glucose oxidase (Strip) Benedict's Test</i>	Absent		
Ketone Bodies <i>Methodology : Nitroprusside method (Strip)/ Tube</i>	Absent		
Bile Salt <i>Methodology : Hay's Method</i>	Absent		
Bile Pigment <i>Methodology : Diazo Method (Strip)</i>	Absent		
Blood <i>Methodology : Benzidine method (Strip) Microscopy</i>	Absent		
<i>Microscopic Examination</i>			
Pus Cells	1-2		/hpf
RBC	Not Seen		/hpf
Epithelial Cells	0-1		/hpf



30102023125442

Dr. Palash Kr Mandal
MD (Path), WBMC-51886
Sr Consultant

Any investigation has limited significance in terms of sensitivity and specificity of the assay procedure and the quality of the sample received in the laboratory/hospital.
Any laboratory test results is not the final diagnosis, it has to be interpreted with clinical correlation and other related investigations.

PARTIAL REPRODUCTION OF THIS REPORT IS NOT PERMITTED.

PATIENT NAME & ADDRESS
 SUBHENDU DAS

PATHOLOGY



Desun More, E.M. Bypass, Kasba Golpark, Kolkata-700 107. Ph: 71 222 000, Fax: 2443 9003
 Email: desun@desunhospital.com, Website: www.desunhospital.com
 (A unit of P. N. Memorial Neurocentre & Research Institute Ltd.)

B582985287

DRAWN : 28-10-2023
 10:10 Hrs.

RECEIVED : 28-10-2023
 14:08 Hrs.

REPORTED : 28-10-2023
 17:02 Hrs.

OPD/IPD DOC NO SD01/OPD/BILL/2023-24/OP40456047

PATIENT CODE SD01/PAT/1000148412



2330761360

REFERRING DOCTOR

ACCESSION NO DHHI-1/2023-24/0004942

AGE 54 Yrs 11 Mths 9 Dys SEX Male

Results relate only to the samples tested

TEST REPORT STATUS	RESULTS	BIOLOGICAL REFERENCE INTERVAL	UNITS
Urinalysis			
Casts	Not Seen		
Crystals	Not Seen		
----- End of Report -----			



30102023125442

Signature
 Dr. Palash Kr Mandal
 MD (Path), WBMC-51886
 Sr Consultant

Any investigation has limited significance in terms of sensitivity and specificity of the assay procedure and the quality of the sample received in the laboratory/hospital.
 Any laboratory test results is not the final diagnosis, it has to be interpreted with clinical correlation and other related investigations.

LABORATORY REPORT

CLIENT CODE : DHHI-3

CLIENT NAME : DESUN HOSPITAL & HEART INSTITUTE
720, Anandapur, Kasba Golpark, E.M Bypass,
Kolkata-700107
Ph. No. : (033)71222000

DESUN
REFERENCE LAB

AN ISO 9001:2000 ORGANISATION
A Unit of Desun Healthcare & Research Institute Ltd.
S-15, Phase-III, K. I. Estate, E. M. Bypass, Kolkata-700 107, India
Phone No. : 033 40016355, 033 48006439
Email : care@desunpathology.com
Website : www.desunpathology.com

DRAWN : 28.10.2023 10:10 Hrs. RECEIVED : 28.10.2023 11:53 Hrs. REPORTED : 28.10.2023 14:53 Hrs.

PATIENT NAME : SUBHENDU DAS

REFERRING DOCTOR :

ACCESSION NO. : DHHI-3/2023-24/0009910

AGE : 54 Yrs 11 Mths 9 Dys SEX : Male

Bed No / IPD ID / OPD ID : OPD

PATIENT ID : 148412



2330761360

Results relate only to the samples tested

TEST REPORT STATUS	RESULTS	BIOLOGICAL REFERENCE INTERVAL	UNITS
Thyroid Profile - 1 (T3, T4, TSH)			
Triiodothyronine (T3) Specimen : Serum Methodology : Electrochemiluminescence	1.01	0.80 - 2.00	ng/mL
Thyroxine (T4) Specimen : Serum Methodology : Electrochemiluminescence	7.40	5.10 - 14.10	µg/dL
Thyroid Stimulating Hormone (TSH) Specimen : Serum Methodology : Electrochemiluminescence	3.31	0.270 - 4.20	µIU/mL

30102023130134

Dr. Jayati Gupta
Ph.D (Bio.Chem)
Senior Consultant Biochemist

Any investigation has limited significance in terms of sensitivity and specificity of the assay procedure and the quality of the sample received in the laboratory.
Any laboratory test results is not the final diagnosis, it has to be interpreted with clinical correlation and other related investigations.

PARTIAL REPRODUCTION OF THIS REPORT IS NOT PERMITTED.

LABORATORY REPORT

CLIENT CODE : DHHI-3

CLIENT NAME : DESUN HOSPITAL & HEART INSTITUTE
720, Anandapur, Kasba Golpark, E.M Bypass,
Kolkata-700107
Ph. No. : (033)71222000

DESUN
REFERENCE LAB

AN ISO 9001:2000 ORGANISATION
A Unit of Desun Healthcare & Research Institute Ltd.
S-16, Phase-III, K. I. Estate, E. M. Bypass, Kolkata-700 107, India
Phone No. : 033 40018355, 033 46006439
Email : care@desunpathology.com
Website : www.desunpathology.com

DRAWN : 28.10.2023 RECEIVED : 28.10.2023 REPORTED : 28.10.2023
10:10 Hrs. 11:53 Hrs. 14:53 Hrs.

PATIENT NAME : SUBHENDU DAS

REFERRING DOCTOR :

ACCESSION NO. : DHHI-3/2023-24/0009910

AGE : 54 Yrs 11 Mths 9 Dys SEX : Male

2330761360

Bed No / IPD ID / OPD ID : OPD

PATIENT ID : 148412

Results relate only to the samples tested



TEST REPORT STATUS	RESULTS	BIOLOGICAL REFERENCE INTERVAL	UNITS
PSA (Prostate Specific Antigen) Total			
Prostate-Specific Antigen - Total (PSA - Total)	0.225	<= 4.4	ng/mL
Specimen : Serum			
Methodology : Electrochemiluminescence			
----- End of Report -----			
 Dr. Jayati Gupta Ph.D (Bio.Chem) Senior Consultant Biochemist			

30102023130134

Any investigation has limited significance in terms of sensitivity and specificity of the assay procedure and the quality of the sample received in the laboratory.
Any laboratory test results is not the final diagnosis, it has to be interpreted with clinical correlation and other related investigations.

PARTIAL REPRODUCTION OF THIS REPORT IS NOT PERMITTED.

PATIENT NAME & ADDRESS
SUBHENDU DAS



Desun More, E.M. Bypass, Kasba Golpara, Kolkata-700 107, Ph: 71 222 000, Fax: 2443 9003
Email: desun@desunhospital.com, Website: www.desunhospital.com
(A unit of P. N. Memorial Neurocentre & Research Institute Ltd.)

8582985287

DRAWN : 28-10-2023
10:10 Hrs.

RECEIVED : 28-10-2023
14:08 Hrs.

REPORTED : 28-10-2023
17:02 Hrs.

OPD/IPD DOC NO SD01/OPD/BILL/2023-24/OP40456047

PATIENT CODE SD01/PAT/1000148412



2330761360

REFERRING DOCTOR

ACCESSION NO DHHI-1/2023-24/0004942

AGE 54 Yrs 11 Mths 9 Dys SEX Male

Results relate only to the samples tested

TEST REPORT STATUS	RESULTS	BIOLOGICAL REFERENCE INTERVAL	UNITS
HbA1c (Glycosylated Haemoglobin)			
Glycosylated Haemoglobin (HBA1C)	5.9	4.6 - 6.2	%
Specimen : Methodology : NGSP			
LFT (Liver Function Test)			
A/G Ratio	1.63	1.1 - 2.2	ratio
Specimen : serum Methodology : Calculated Value			
BUN (Blood Urea Nitrogen)			
Blood Urea Nitrogen (BUN)	08	Newborn : 4 - 18 Child : 5 - 18 Adult : 6 - 20	mg/dL
Specimen : Serum Methodology : Urease, GLDH			
GGT (Gamma-glutamyltransferase)			
Gamma-glutamyltransferase (GGT)	45	12 - 122	U/L
Specimen : Serum Methodology :			



03112023181839

Dr. Palash Kr Mandal
MD (Path), WBMC-51886
Sr Consultant

Dr. Prerana Mondal
MD (Path), WBMC-70606
Consultant Pathologist

Any investigation has limited significance in terms of sensitivity and specificity of the assay procedure and the quality of the sample received in the laboratory/hospital.
Any laboratory test results is not the final diagnosis, it has to be interpreted with clinical correlation and other related investigations.

PARTIAL REPRODUCTION OF THIS REPORT IS NOT PERMITTED.