

## PHYSICIAN CONSULTATION

DATE:- 25-03-2023

NAME:- Kumud Ranjan

DOB: 08-12-1984

AGE:- 38 yrs

SEX:- Male

HEIGHT:- 178 cms

WEIGHT:- 102 kgs

BP READING:- 126/82 mm Hg

PULSE :- 74/min

BMI :- 32.19

MEDICATION:- Tab. Euthyrox 75 meg taken for Thyroid x 5-6 yrs

  
**DR. N. R. SHAH**  
G-4383 M.D



\*5619\*

Patient Name : Kumud Ranjan  
Sample No.. : 5619  
Referred : Mediwheel

Age/Sex : 38 Years/Male  
Registration On:25/03/2023/08:56  
Approved On : 25/03/2023 09:15

## **USG WHOLE ABDOMEN**

**There is diffuse fatty infiltration of Liver no evidence of SOL or IHBR dilatation is seen. Portal and hepatic veins appear normal.**

**Gallbladder** is physiologically distended. No calculus or wall thickening seen. CBD is normal in calibre.

**Pancreas** is normal in size and echo texture. No diffuse or focal lesion seen.

**Spleen** is normal in size and homogenous in echo texture.

**Kidneys** are normally placed, normal in size, show normal thickness cortical tissue and normal sinus echoes. Cortico-medullary differentiation is well seen. No calculus, hydronephrosis or renal mass seen.

Rt. Kidney is 9.4 x 3.9 cm. Lt. Kidney is 10.1 x 3.8 cm.

**Aorta** is normal in calibre. No para-aortic or mesenteric lymph nodes seen.

**Urinary bladder** shows adequate distension. No evident calculus, wall thickening or mass seen.

**Prostate** is normal in size and homogenous in echotexture.

Bowel loops are unremarkable.

No ascites is seen.

### **Impression:**

**Diffuse Fatty Infiltration of Liver**

**Dr. Parag Sheth. (M.D.)  
Consultant Radiologist.**



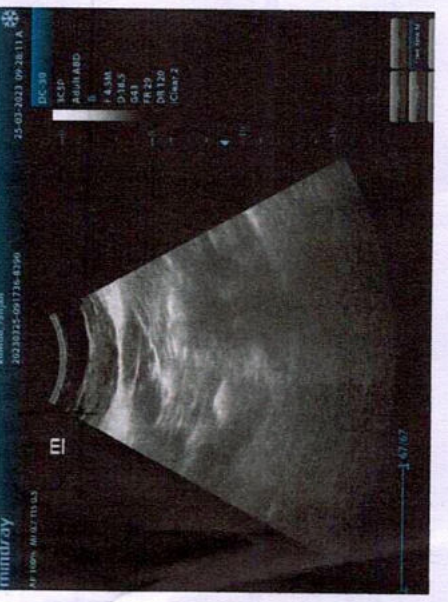
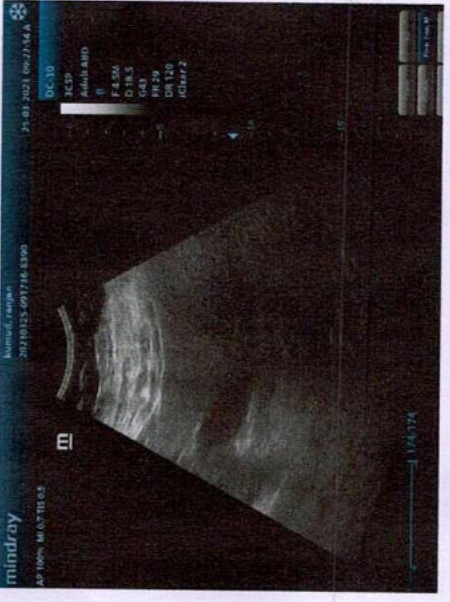
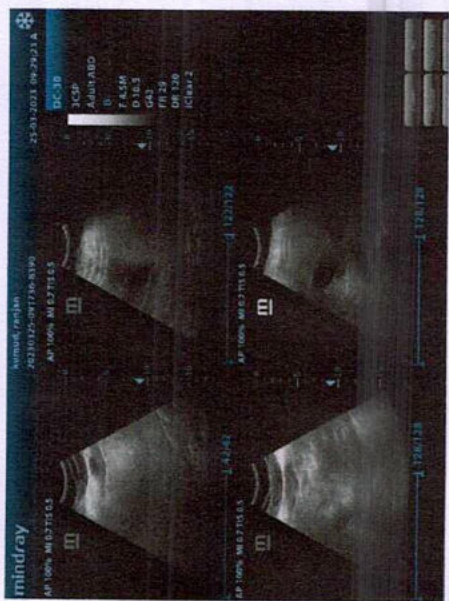
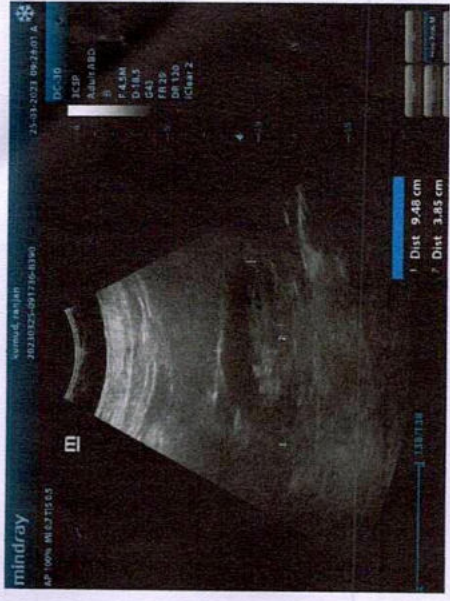



भारत सरकार  
GOVERNMENT OF INDIA



कुमुद रंजन  
Kumud Ranjan  
जन्म तिथि/ DOB: 08/12/1984  
पुरुष / MALE

5764 6538 2273



आधार-आम आदमी का अधिकार

RS

25/3/23

25/3/23 Kumud Ramjan M. 88

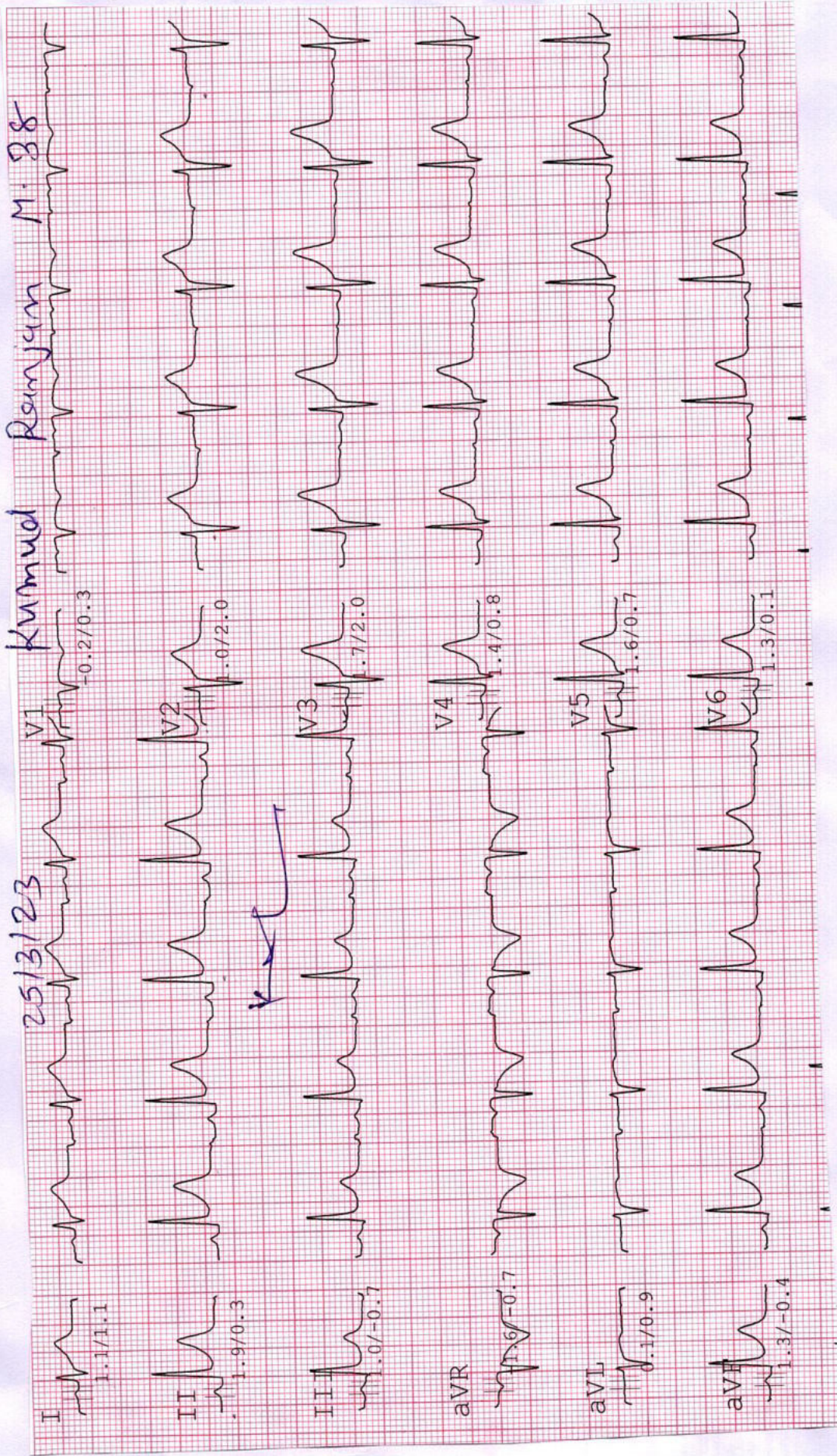

DR. N. R. SHAH  
M.D.  
G-4383

Kishor w P 74

# Computerised Stress Test Report

NAME: KUMUD RANJAN  
AGE/GENDER: 38 yrs/MALE

ID: 1537  
HEIGHT: 178 cm.

Summary report  
WEIGHT: 102 Kg.

PROTOCOL: Bruce  
DATE/TIME: 25-03-2023 09:31

REF. BY: BOB  
SMOKER: Non Smoker

## Test Results

Protocol	: Bruce	Max Work load	: 6.73	BMI	: 32
Target HR	: 182(155)bpm	Exer. Time	: 5:42min	Max RPP(1000)	: 27.104
Maximum HR	: 176(97 %) bpm	Recov. Time	: 6:30min	Max BP	: 154/88 mmHg

Reason for termination :  
Target heart rate achieved

Indication :  
To assess the exercise tolerance capacity

HR Response to Exercise :  
Normal appropriate response

BP Response to Exercise :  
Resting normal BP - normal response

Overall Impression :  
Normal stress test

Comment :  
Test Negative For Exercise Inducible Ischemia.

Resting ECG :  
Normal

Chest Pain :  
None

ST Changes :  
None

Arrhythmias :  
None

History :  
Thyroid

Medication :  
, For Thyroid

  
DR. N.R. SHAH  
G-4383 M.D

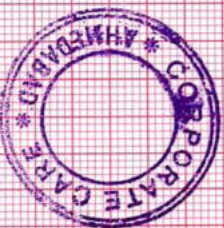

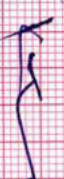

# Computerised Stress Test Report

NAME: KUMUD RANJAN  
AGE/GENDER: 38 yrs/MALE

ID: 1537  
HEIGHT: 178 cm.

Summary report  
WEIGHT: 102 Kg.

PROTOCOL: Bruce  
DATE/TIME: 25-03-2023 09:31

REF. BY: BOB  
SMOKER: Non Smoker

Stage	Time Min:Sec	HR bpm	BP mmHg	Speed (mph)/G rate(%)	Load METS	RPP 1000	II	V2	V5
Supine	00:12	70	126/82	0.00/0.0	1.0	8.82	1.9/0.3	1.0/2.0	1.6/0.7
Standing	00:36	66	126/82	0.00/0.0	1.0	8.316	1.8/1.2	1.4/0.9	1.6/1.1
HyperV	00:24	82	126/82	0.00/0.0	1.0	10.332	2.2/1.2	1.5/1.1	2.3/1.3
Exer : 1/7	03:00	150	140/84	1.70/10.0	4.5	21	2.3/1.9	3.2/3.4	3.1/3.6
Exer : 2/7	02:42	173	154/88	2.50/12.0	6.7	26.642	1.8/2.0	3.8/3.6	2.7/4.4
Peak	05:42	176	154/88	2.50/12.0	6.7	27.104	0.8/2.4	2.9/3.6	1.7/3.4
Recovery	01:00	141	144/86	0.00/0.0	1.0	20.304	1.6/2.4	2.1/2.7	1.8/2.7
Recovery	02:00	122	144/86	0.00/0.0	1.0	17.568	1.4/1.6	0.6/1.1	0.3/1.3
Recovery	03:00	109	144/86	0.00/0.0	1.0	15.696	0.7/0.8	0.5/0.5	0.6/0.8
Recovery	04:00	105	130/82	0.00/0.0	1.0	13.65	0.8/0.4	0.7/0.8	0.8/0.5
Recovery	05:00	100	130/82	0.00/0.0	1.0	13	0.8/0.0	0.2/1.2	0.6/0.5
Recovery	06:00	103	130/82	0.00/0.0	1.0	13.39	0.8/-0.1	0.4/1.2	0.8/0.5
Recovery	06:30	100	130/82	0.00/0.0	1.0	13	1.3/0.7	0.8/0.8	1.3/0.7

KVL

NAME : KUMUD RANJAN ID: 1537  
AGE/GENDER: 38/MALE BP: 126/ 82 mmHg  
DATE/TIME : 25/Mar/2023 (09:31) HR: 70 bpm

PROTOCOL : Bruce Linked Median Report ST @ 10 mm/mV  
STAGE NAME: Supine SPEED/GRADE: 0.0/0.0 STL in mm  
STAGE TIME: 00:12 PostJ 80 STS in mm/sec

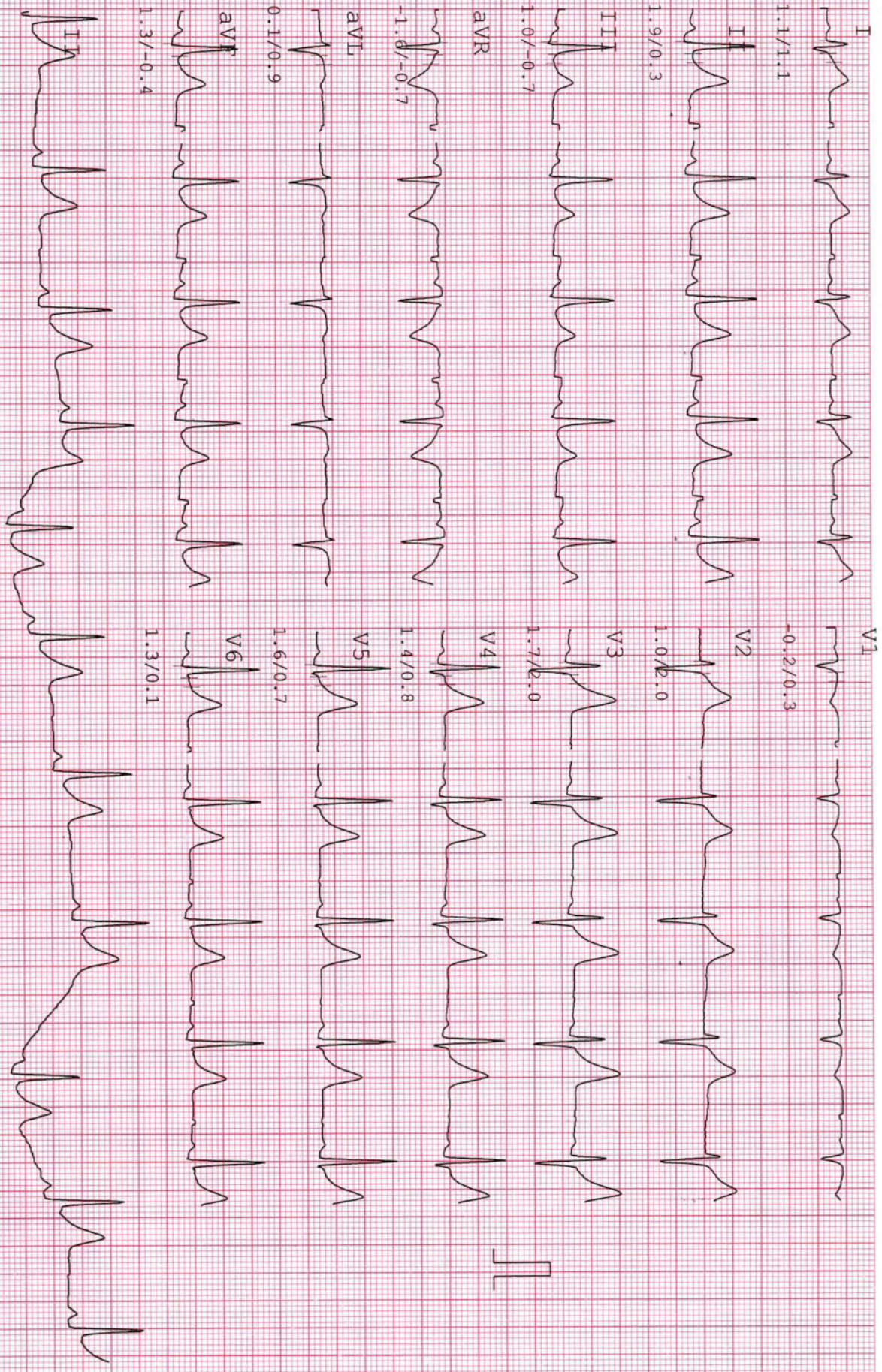

*Handwritten signature*



NAME : KUMUD RANJAN  
AGE/GENDER : 38/MALE  
DATE/TIME : 25/Mar/2023(09:31)

ID: 1537  
BP: 126/ 82 mmHg  
HR: 66 bpm

PROTOCOL : Bruce  
STAGE NAME: Standing  
STAGE TIME: 00:36

Linked Median Report  
SPEED/GRADE: 0.0/0.0  
PostJ 80

ST @ 10 mm/mV  
STL in mm  
STS in mm/sec

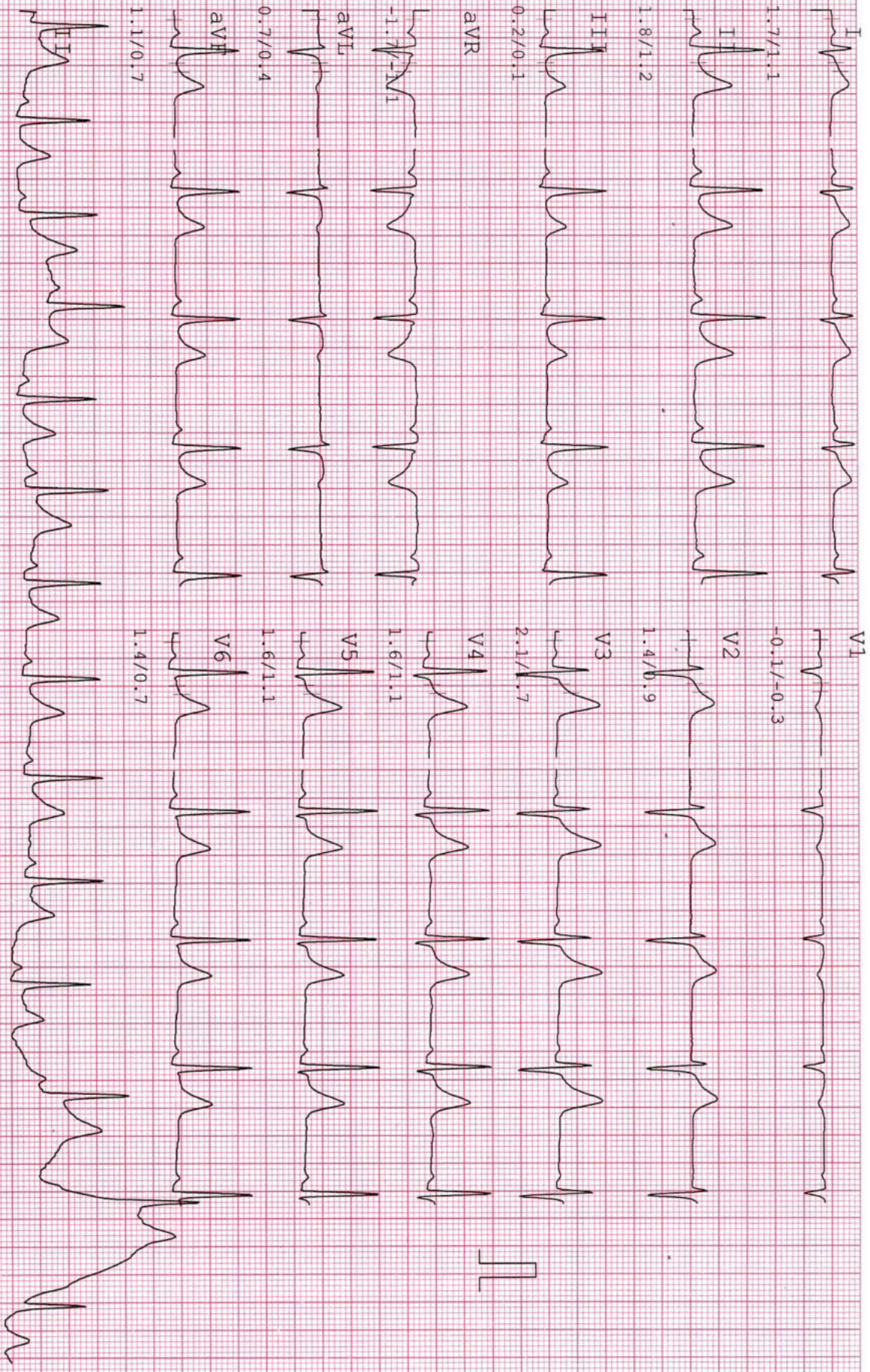

NAME : KUMUD RANJAN ID: 1537  
AGE/GENDER: 38/MALE BP: 126/ 82 mmHg  
DATE/TIME : 25/Mar/2023(09:31) HR: 82 bpm

PROTOCOL : Bruce Linked Median Report ST @ 10 mm/mV  
STAGE NAME: HyperV SPEED/GRADE: 0.0/0.0 STL in mm  
STAGE TIME: 00:24 PostJ 80 STS in mm/sec

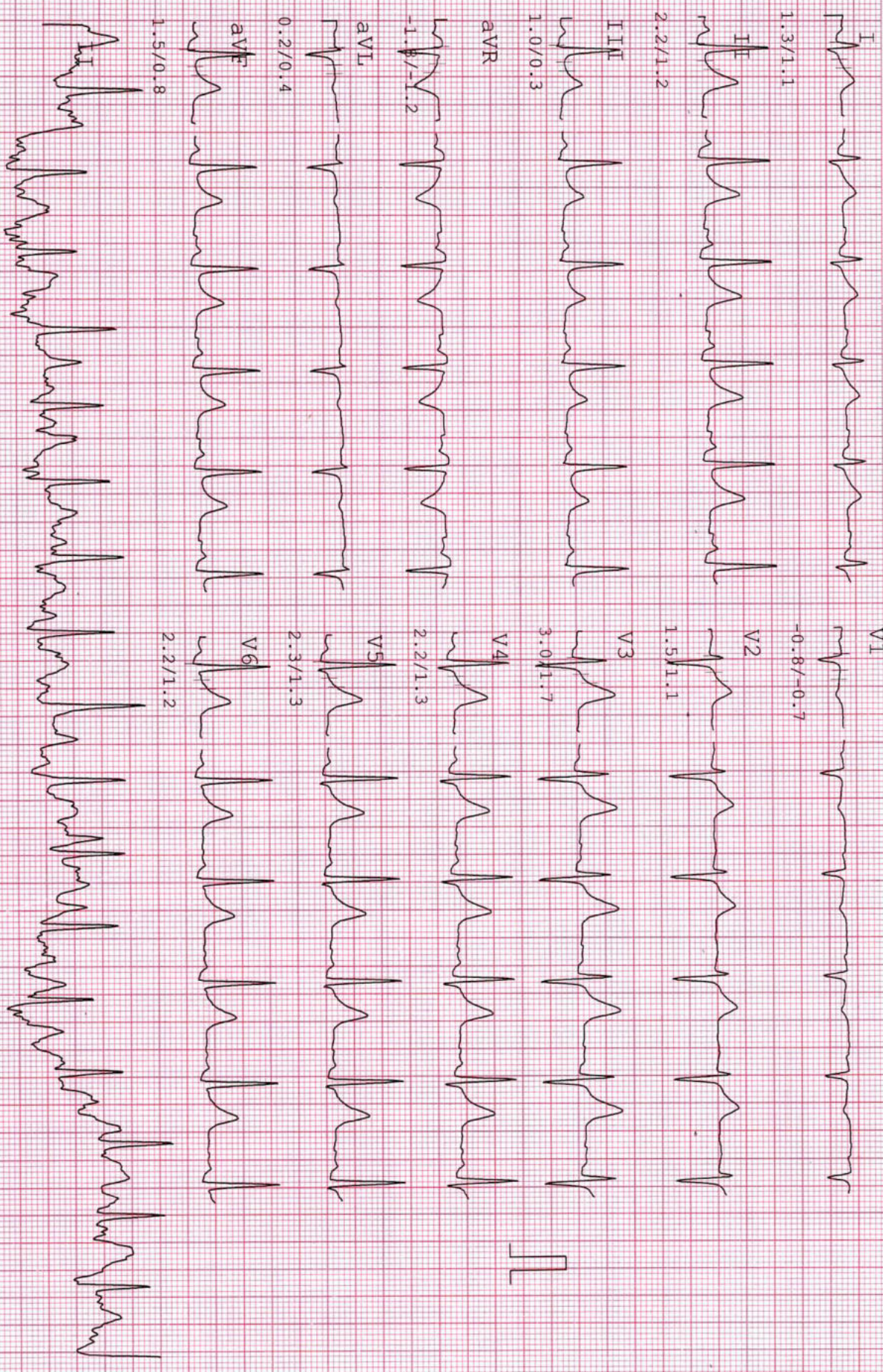

NAME : KUMUD RANJAN  
 AGE/GENDER : 38 yrs/MALE  
 DATE/TIME : 25-03-2023 09:31

ID : 1537  
 BP : 140/84mmHg  
 HR : 151bpm

PROTOCOL : Bruce  
 STAGE : Exer : 1/7  
 STAGE TIME : 03:00

Linked Median Report  
 SPEED/GRADE : 1.70/10.0  
 POST J at 80 msec

GAIN : 1X  
 STL in mm  
 STS in mm/sec

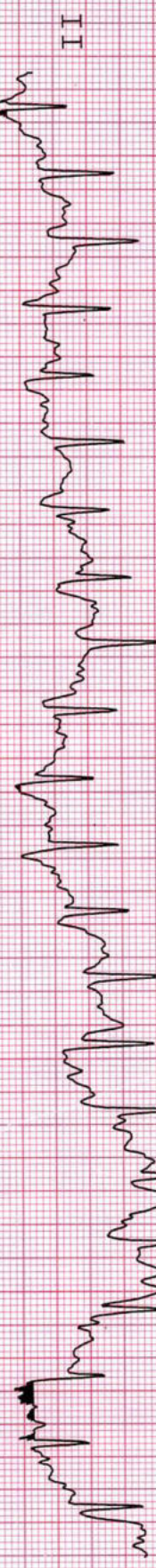
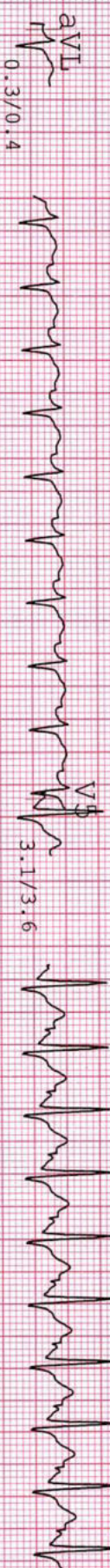
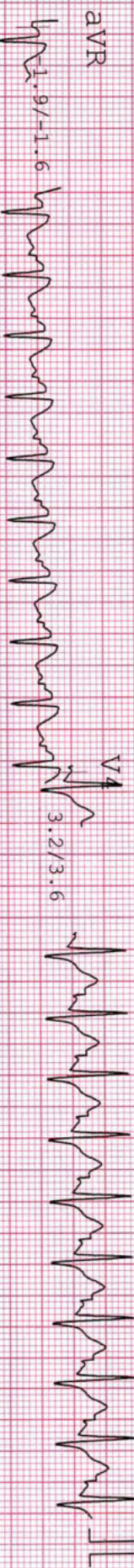
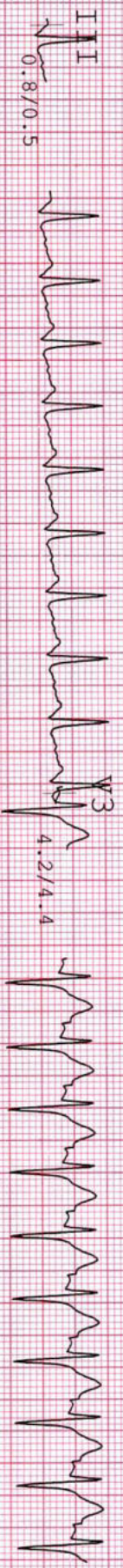
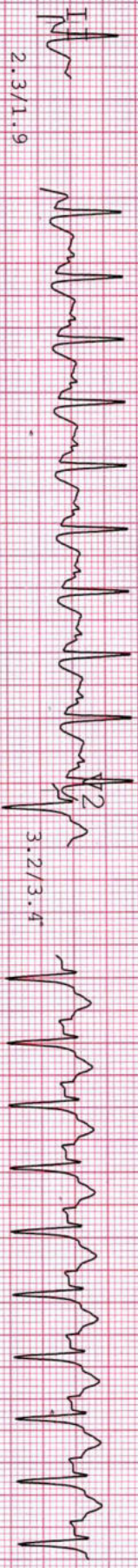
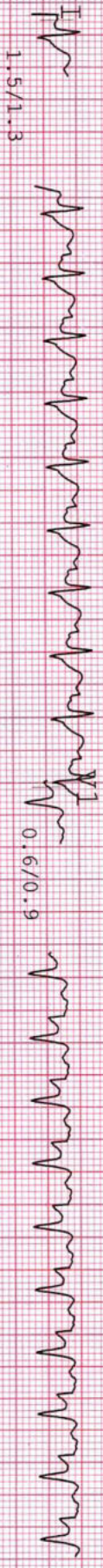

0.6/0.9

3.2/3.4

4.2/4.4

3.2/3.6

3.1/3.6

2.9/3.2

V1

V2

V3

V4

V5

V6

NAME	: KUMUD RANJAN	ID	: 1537	PROTOCOL	: Bruce	Linked Median Report	GAIN	: 1X
AGE/GENDER	: 38 Yrs/MALE	BP	: 154/88mmHg	STAGE	: Exer : 2/7	SPEED/GRADE	: 2.50/12.0	STL in mm
DATE/TIME	: 25-03-2023 09:31	HR	: 176bpm	STAGE TIME	: 02:42	POST J	at 80 msec	STS in mm/sec

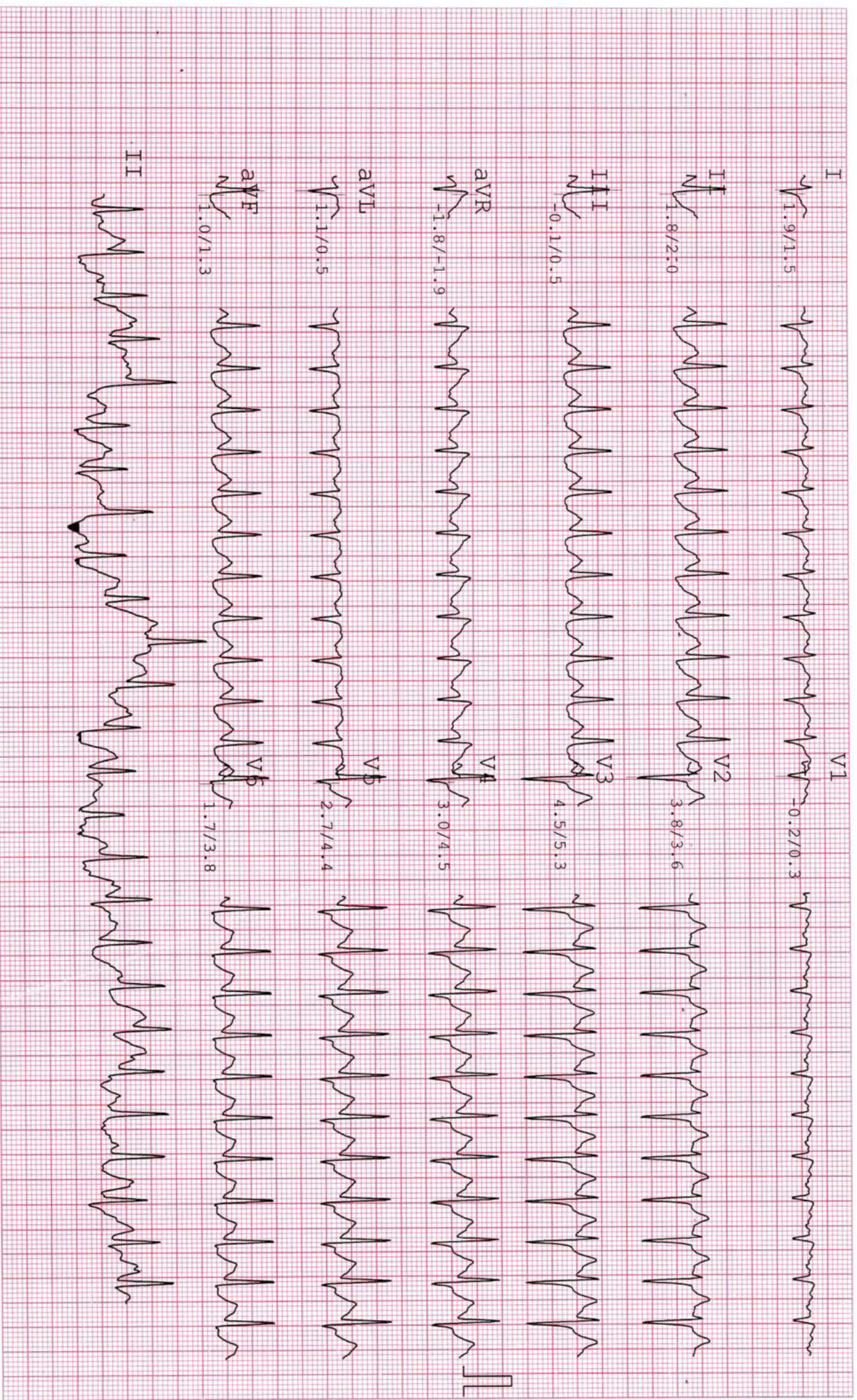

NAME : KUMUD RANJAN  
 AGE/GENDER : 38 yrs/MALE  
 DATE/TIME : 25-03-2023 09:31

ID: 1537  
 BP: 154/88mmHg  
 HR: 175bpm

PROTOCOL : Bruce  
 STAGE : Peak  
 STAGE TIME : 00:06

Linked Median Report  
 SPEED/GRADE : 2.50/12.0  
 POST J at 80 msec

GAIN: 1X  
 STI in mm  
 STS in mm/sec

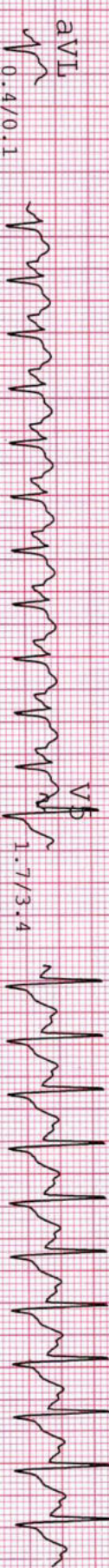
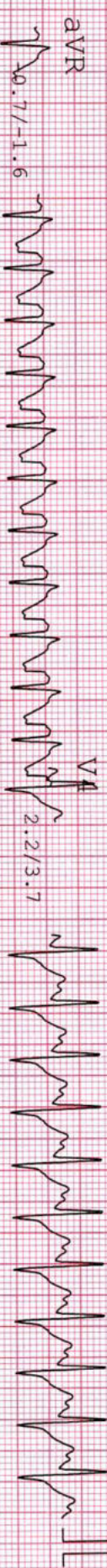
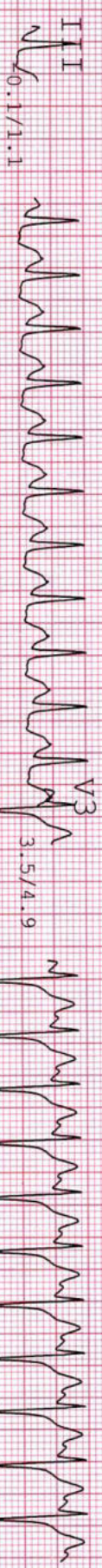
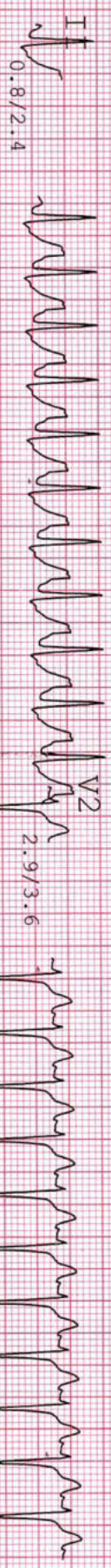
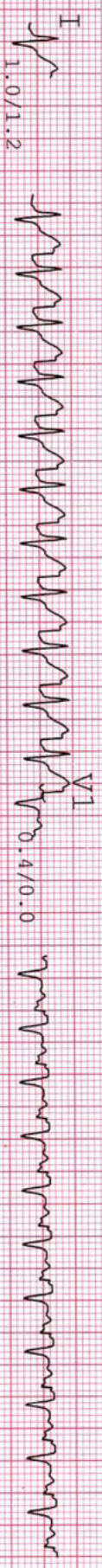

NAME : KUMUD RANJAN  
 AGE/GENDER : 38 yrs/MALE  
 DATE/TIME : 25-03-2023 09:31

ID : 1537  
 BP : 144/86mmHg  
 HR : 108bpm

PROTOCOL : Bruce  
 STAGE : Recovery  
 STAGE TIME : 03:00

Linked Median Report  
 SPEED/GRADE : 0.00/0.0  
 POST J at 80 msec

GAIN : 1X  
 STL in mm  
 STS in mm/sec

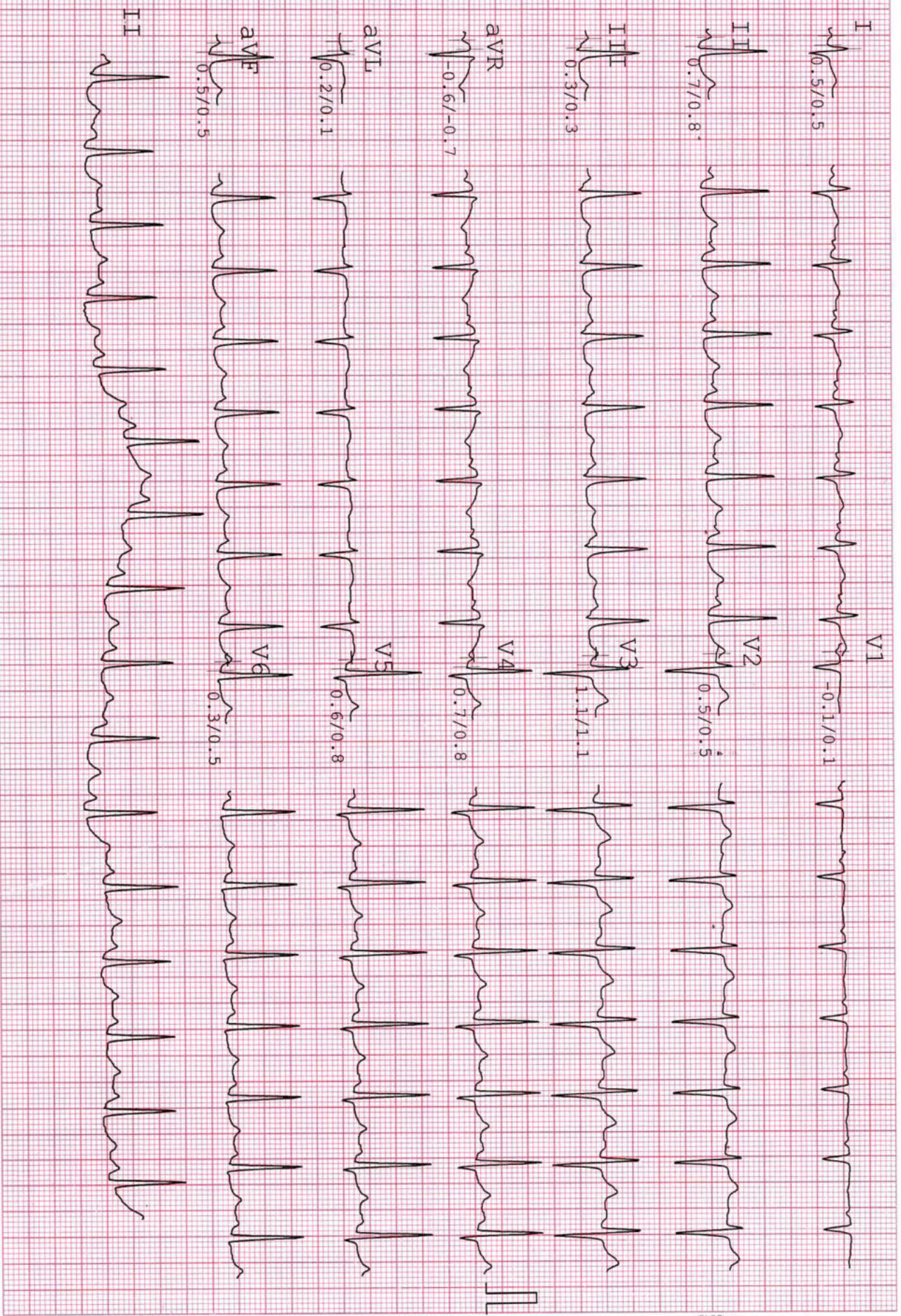

NAME : KUMUD RANJAN	ID : 1537	PROTOCOL : Bruce	Linked Median Report	GAIN : 1X
AGE/GENDER : 38 yrs/MALE	BP : 130/82mmHg	STAGE : Recovery	SPEED/GRADE : 0.00/0.0	STL in mm
DATE/TIME : 25-03-2023 09:31	HR : 100bpm	STAGE TIME : 06:00	POST J at 80 msec	STS in mm/sec

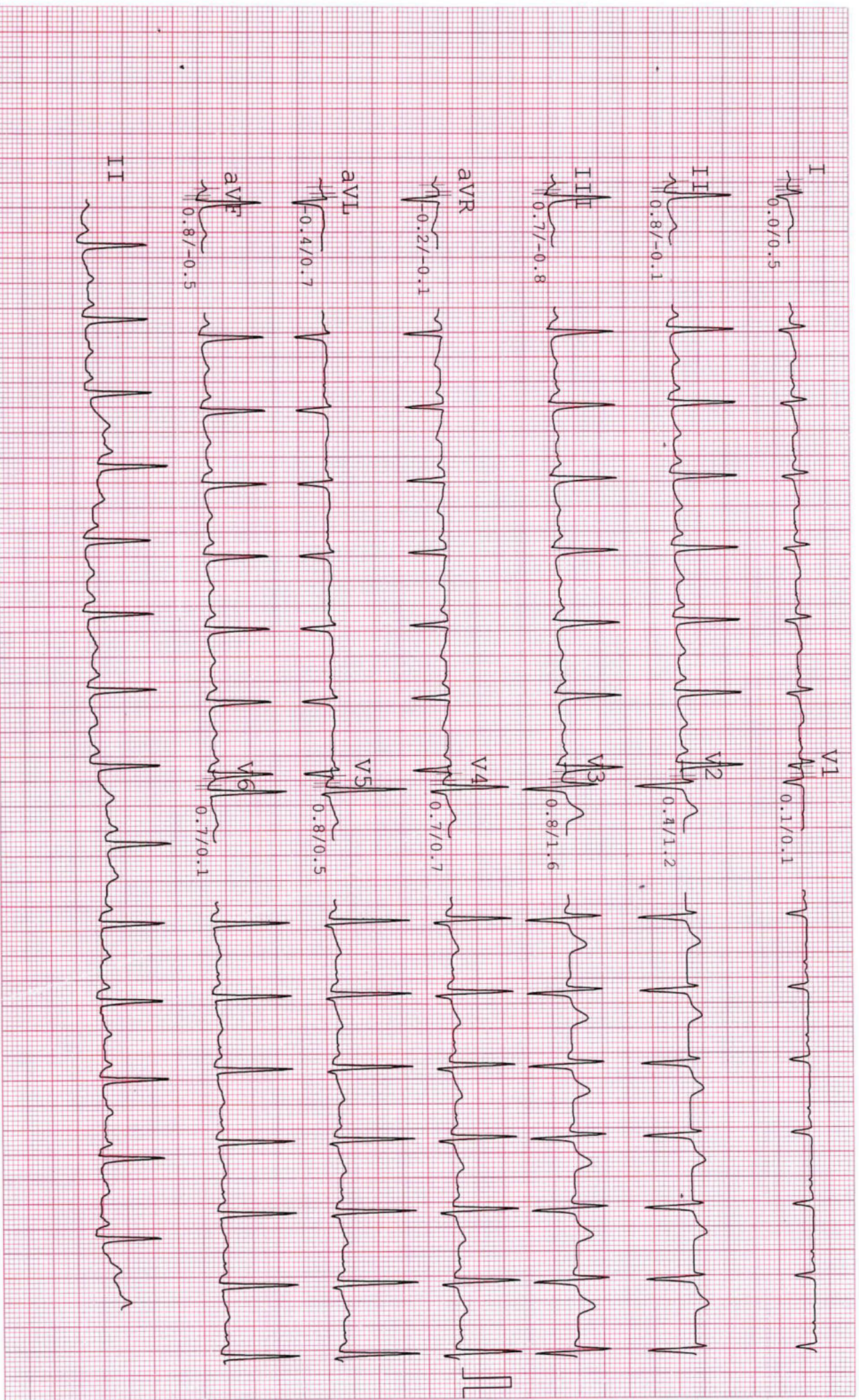



 GPS Map Camera

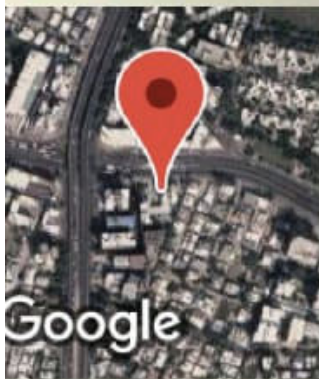

**Ahmedabad, Gujarat, India**

1, Surendra Mangaldas Rd, Shivranjani, Bimanagar,  
Ambawadi, Ahmedabad, Gujarat 380015, India

Lat 23.023968°

Long 72.531285°

25/03/23 08:52 AM GMT +05:30





भारतीय विशिष्ट पहचान प्राधिकरण  
UNIQUE IDENTIFICATION AUTHORITY OF INDIA

पता:

आत्मज: उमेश प्र० साह,  
सराही वॉर्ड न ०५, सहरसा,  
सहरसा,  
बिहार - ८५२२०१

Address:

S/O: Umesh Pd Sah, Sarahi Ward no  
05, Saharsa, Saharsa,  
Bihar - 852201

5764 6538 2273

**Aadhaar**-Aam Admi ka Adhikar



भारत सरकार  
GOVERNMENT OF INDIA



कुमुद रंजन  
Kumud Ranjan  
जन्म तिथि/ DOB: 08/12/1984  
पुरुष / MALE



5764 6538 2273

आधार-आम आदमी का अधिकार



Patient Name : Kumud Ranjan  
Sample No.. : 5619  
Referred : Mediwheel

Age/Sex : 38 Years/Male  
Registration On:25/03/2023/08:56  
Approved On : 25/03/2023 15:00

## THYROID FUNCTIONS

<u>TEST</u>	<u>RESULT</u>	<u>UNIT</u>	<u>NORMAL VALUE</u>
Serum T3 :	<b>1.16</b>	ng/dl	0.6 - 1.80 ng/dl
Serum T4 :	<b>8.6</b>	microgm/dl	4.5 - 10.9 microgm/dl
Serum T.S.H :	<b>8.040</b>	microU/ml	0.35 - 5.55 microU/ml

### **COMMENTS :**

TSH levels may be affected by acute illness and drugs like doapamine and gluco corticoids.

Low or undetectable TSH is suggestive of Grave~s disease

TSH between 5.5 to 15.0 with normal T3 T4 indicates impaired thyroid hormone or subclinical hypothyroidism or normal T3 T4 with slightly low TSH suggests subclinical Hyperthyroidism.

TSH suppression does not reflect severity of hyperthyroidism therefore , measurement of FT3 ,FT4 is important.

FreeT3 is first hormone to increase in early Hyperthyroidism.

Only TSH level can prove to be misleading in patients on treatment. Therefore FreeT3 , FreeT4 along with TSH should be checked.

During pregnancy clinically T3 T4 can be high and TSH can be slightly low



**Pathologist**  
**Dr.Pravin Shah**  
**(M.D.Path) G-15478**



\* 5 6 1 9 \*

Patient Name : Kumud Ranjan  
Sample No.. : 5619  
Referred : Mediwheel

Age/Sex : 38 Years/Male  
Registration On:25/03/2023/08:56  
Approved On : 25/03/2023 14:38

## COMPLETE BLOOD COUNT

<u>Test</u>		<u>Sample :</u>	<u>Result</u>	<u>Unit</u>	<u>Biological Ref. Interval</u>
<b><u>BLOOD COUNT</u></b>					
Hemoglobin	colorimetric		<b>12.87</b>	g/dL	13.0 - 17.0 g/dL
R.B.C Count	Electrical impedance		<b>4.76</b>	mill/cmm	4.2 - 5.3 mill/cmm
W.B.C Count	Electrical impedance		<b>6.06</b>	10 <sup>3</sup> /uL	4.0 - 10.0 10 <sup>3</sup> /uL
Platelet Count	Electrical impedance		<b>144.4</b>	10 <sup>3</sup> /uL	150 - 450 10 <sup>3</sup> /uL
<b><u>DIFFERENTIAL COUNT</u></b>					
Polymorphs	Microscopic		<b>49</b>	%	60 - 70 %
Lymphocytes	Microscopic		<b>47</b>	%	20 - 40 %
Eosinophils	Microscopic		<b>01</b>	%	1 - 4 %
Monocytes	Microscopic		<b>03</b>	%	2 - 6 %
Basophils	Microscopic		<b>00</b>	%	0 - 1 %
<b><u>BLOOD INDISES</u></b>					
HCT	Rbc Histogram		<b>41.4</b>	%	40 - 50 %
MCV	Calculated		<b>87.0</b>	fl	78 - 100 fl
MCH	Calculated		<b>27.0</b>	pg	27 - 31 pg
MCHC	Calculated		<b>31.1</b>	g/dl	32 - 36 g/dl
RDW-CV	Calculated		<b>13.7</b>	%	11.5 - 14.0 %

### **PERIPHERAL SMEAR EXAMINATION**

SMEAR WBC LINE 1: Are within normal limits.

SMEAR Platelets: Adequate

Page 2 of 9

### **Erythrocyte sedimentation rate**

ESR AT 1 hour westergren 12 mm/Hour 00 - 15

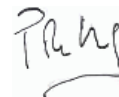

**Pathologist**  
Dr.Pravin Shah  
(M.D.Path) G-15478



\* 5 6 1 9 \*

Patient Name : Kumud Ranjan  
Sample No.. : 5619  
Referred : Mediwheel

Age/Sex : 38 Years/Male  
Registration On:25/03/2023/08:56  
Approved On : 25/03/2023 17:40

## BLOOD GROUP

### Test

BLOOD GROUP

RH GROUP

### Result

: " B "

: POSITIVE.

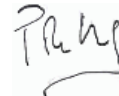

**Pathologist**

**Dr.Pravin Shah**

**(M.D.Path) G-15478**



Patient Name : Kumud Ranjan  
Sample No.. : 5619  
Referred : Mediwheel

Age/Sex : 38 Years/Male  
Registration On:25/03/2023/08:56  
Approved On : 25/03/2023 14:38

## RENAL FUNCTION

Specimen :

Test

Result

Unit

Normal Range

**Sr. Creatinine:**

(mod-jaffes)

1.15

mg/dl

0.6 - 1.2 mg/dl

**Urea:**

(GLDH)

29.6

mg/dl

10 - 50 mg/dl

**Blood Urea Nitrogen:**

(Calculated)

13.83

mg/dl

08 - 23 mg/dl

**Bun/Creat Ratio:**

(Calculated)

12.03



**Pathologist**

**Dr.Pravin Shah**

**(M.D.Path) G-15478**



Patient Name : Kumud Ranjan  
Sample No.. : 5619  
Referred : Mediwheel

Age/Sex : 38 Years/Male  
Registration On:25/03/2023/08:56  
Approved On : 25/03/2023 15:01

## COMPLETE BLOOD CHEMISTRY

<u>Test</u>	<u>Result</u>	<u>Unit</u>	<u>Normal Range</u>
S. Cholesterol	: 128.5	mg/dl	Desirable : < 200 Borderline High : 200 - 239 High : > 240
Serum Triglycerides	: 178.0	mg/dl	Normal : Normal < 150 Borderline : 150 - 199 High : > 200
HDL Cholesterol	: 48.7	mg/dl	40 - 60 mg/dl
Serum LDL Cholesterol (Calculated)	: 44.2	mg/dl	Up to 150
Cholesterol/HDLC Ratio (Calculated)	: 2.64	mg/dl	Up to 5.0
Serum VLDL Cholesterol (Calculated)	: <b>35.6</b>	mg/dl	Up to 35
LDLC/HDLC Ratio (Calculated)	: 0.91	mg/dl	Up to 3.4
Total Lipid (Calculated)	: 549.4	mg/dl	400 - 1000 mg/dl
S. Bilirubin (Total)	: 0.56	mg/dl	0.1 - 1.2 mg/dl
S. Bilirubin (Direct)	: 0.14	mg/dl	up to 0.2
S. Bilirubin (Indirect)	: 0.42	mg/dl	up to 1.0
SGOT	: 35.1	U/L	up to 40
SGPT	: 22.5	U/L	up to 42
GGT	: 38.9	U/L	12 - 64
S.Alkaline Phosphatase	: 74.2	U/L	40 - 129
Total Proteins	: 7.10	g/dl	6.0 - 8.3
Albumin	: 4.44	g/dl	3.5 - 5.2
Globulins	: 2.66	g/dl	2.4 - 3.7
AGRATIO	: 1.669		

*Pranav*



**EQAS**  
External Quality Assurance Services

O-5/6, Maruti Tower, Shivranjani Cross Road,  
Satellite, Ahmedabad.

Ph : 079 4800 7051 M. : 98986 76445

E-mail : corporatecare0120@gmail.com



\* 5 6 1 9 \*

Patient Name : Kumud Ranjan  
Sample No.. : 5619  
Referred : Mediwheel

Age/Sex : 38 Years/Male  
Registration On:25/03/2023/08:56  
Approved On : 25/03/2023 15:01

**Pathologist**  
**Dr.Pravin Shah**  
**(M.D.Path) G-15478**





Patient Name : Kumud Ranjan  
Sample No.. : 5619  
Referred : Mediwheel

Age/Sex : 38 Years/Male  
Registration On:25/03/2023/08:56  
Approved On : 25/03/2023 17:42

## Glycosylated HB - (HBA1C)

<u>Test</u>	<u>Result</u>	<u>Unit</u>	<u>Biological Ref Interval</u>
<b>HBA1C:</b> (Immunoturbidimetric)	4.95	%	Normal : $\leq 5.6$ Prediabetes : 5.7 - 6.4 Diabetes : $\geq 6.5$ <b><u>DIABETES CONTROL CRITERIA</u></b> 6 - 7 : Near Normal Glycemia < 7 : Goal 7 - 8 : Good Control > 8 : Action Suggested
<b>Mean Blood Glucose:</b>	95.36	mg/dl	

### Criteria for the diagnosis of diabetes

- HbA1c  $\geq 6.5$  \*  
Or
- Fasting plasma glucose  $>126$  gm/dL. Fasting is defined as no caloric intake at least for 8 hrs.  
Or
- Two hour plasma glucose  $\geq 200$ mg/dL during an oral glucose tolerance test by using a glucose load containing equivalent of 75 gm anhydrous glucose dissolved in water.  
Or.
- In a patient with classic symptoms of hyperglycemia or hyperglycemic crisis, a random plasma glucose  $\geq 200$  mg/dL. \*In the absence of unequivocal hyperglycemia, criteria 1-3 should be confirmed by repeat testing. American diabetes association. Standards of medical care in diabetes 2011. Diabetes care 2011;34;S11.

### Limitation of HbA1c

- In patients with Hb variants even analytically correct results do not reflect the same level of glycemic control that would be expected in patients with normal population. 2) Any cause of shortened erythrocyte survival or decreased mean erythrocyte survival or decreased mean erythrocyte age eg. hemolytic diseases, pregnancy, significant recent/chronic blood loss etc. will reduce exposure of RBC to glucose with consequent decrease in HbA1c values. 3) Glycated HbF is not detected by this assay and hence specimens containing high HbF ( $>10\%$ ) may result in lower HbA1c values than expected.

Page 7 of 9



**Pathologist**  
Dr.Pravin Shah  
(M.D.Path) G-15478



Patient Name : Kumud Ranjan  
Sample No.. : 5619  
Referred : Mediwheel

Age/Sex : 38 Years/Male  
Registration On:25/03/2023/08:56  
Approved On : 25/03/2023 17:42

## BLOOD SUGAR LEVEL

Specimen :

<u>Test</u>	<u>Result</u>	<u>Unit</u>	<u>Biological Ref. Interval</u>
Fasting Blood Sugar: (GOD-POD)	98.44	mg/dl	70-110

American Diabetes Association Reference Range :

Normal : < 100 mg/dl

Impaired fasting glucose(Prediabetes) : 100 - 126 mg/dl

Diabetes : >= 126 mg/dl

Conditions that can result in an elevated blood glucose level include: Acromegaly, Acute stress (response to trauma, heart attack, and stroke for instance), Chronic kidney disease, Cushing syndrome, Excessive consumption of food, Hyperthyroidism, Pancreatitis A low level of glucose may indicate hypoglycemia, a condition characterized by a drop in blood glucose to a level where first it causes nervous system symptoms (sweating, palpitations, hunger, trembling, and anxiety), then begins to affect the brain (causing confusion, hallucinations, blurred vision, and sometimes even coma and death). A low blood glucose level (hypoglycemia) may be seen with: Adrenal insufficiency, Drinking excessive alcohol, Severe liver disease, Hypopituitarism, Hypothyroidism, Severe infections, Severe heart failure, Chronic kidney (renal) failure, Insulin overdose, Tumors that produce insulin (insulinomas), Starvation.

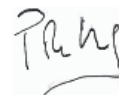

**Pathologist**  
Dr. Pravin Shah  
(M.D. Path) 615478



\* 5 6 1 9 \*

Patient Name : Kumud Ranjan  
Sample No.. : 5619  
Referred : Mediwheel

Age/Sex : 38 Years/Male  
Registration On:25/03/2023/08:56  
Approved On : 25/03/2023 17:43

## URINE EXAMINATION

### PHYSICAL :

Colour - **Pale Yellow**  
Deposits - **Absent**  
Transparency - **Clear**  
Reaction - **Acidic**  
Sp. Gravity - **1.003**

### CHEMICAL :

Albumin - **Absent**  
Sugar - **Absent**  
Bile Salts - **Absent**  
Bile Pigments - **Absent**

### MICROSCOPIC: ( After centrifugation at 2000 r.p.m. for 5 minutes )

Pus Cells - **Not seen** /h.p.f.  
Red Cells - **Not seen** /h.p.f.  
Epithelial Cells - **1 - 2** /h.p.f.  
Casts - **Not seen**/l.p.f.  
Crystals - **Not seen**  
Amorphous - **Not seen**

  
Page 9 of 9

**Pathologist**  
Dr.Pravin Shah  
(M.D.Path) G-15478

R

KUMUD RANJAN 38Y/M

## Eye Test Report

NAME		KUMUD RANJAN			DATE		25/03/23	
SR.	03	EMP.ID		AGE	38	GENDER	MALE	
HISTORY								
VISION			DIST.			NEAR		
			OD	OS	OD	OS		
WITHOUT CORRECTION			-	-	-	-		
WITH CORRECTION			6/6	6/6	N <sub>6</sub>	N <sub>6</sub>		
COLOR VISION			NORMAL					

### R<sub>x</sub> DETAILS:

DIST.	SPH	CYL	AXIS
RIGHT	-	-	-
LEFT	-	-	-
COMMENTS			

NEAR ADD : \_\_\_\_ -N<sub>6</sub> @ 40CM

Dr. L. A. Shukla (M. S. Opthal)

Stamp and Sign

**DT: March 25, 2023**

**NAME: KUMUD RANJAN M/38 YRS.**

**REF. BY: CORPORATE CARE**

**X-RAY CHEST PA VIEW**

Bilateral lung fields are clear. No evidence of consolidation, cavity or mass lesion. Bilateral costophrenic angles are clear. Cardiac shadow appears normal. Domes of diaphragm appear normal. Visualized bony thorax appears normal.



**DR. GAURAV AGRAWAL**  
(M.D.)  
CONSULTANT RADIOLOGIST  
G-14672