

Patient Name	MR. SUDEEP KULLU	Requested By	SAMFORD HOSPITAL
MRN	36608 / OPD	Procedure Date	12.08.2023
Age/Sex	31Y / MALE	Reporting Date	12.08.2023

USG WHOLE ABDOMEN

Liver: The liver is normal in size (**15.1 cm**) and outline. **It shows increased echogenicity of liver parenchyma.** The intra and extra hepatic biliary passage are not dilated. The portal vein is normal in caliber at the porta hepatis.

Gall bladder: The gall bladder is normal in size, has normal wall thickness with no evidence of calculi.

CBD: The CBD is of normal caliber.

Pancreas: The pancreas is normal in size and echogenicity with distinct outline. No obvious focal lesion is seen.

Kidneys: Both kidneys were normal in position and measured as follows:

Right kidney measures 9.6 x 4.7 cm.

Left kidney measures 9.8 x 4.8 cm.

The renal cortical thickness and corticomedullary differentiation were adequate on both sides. No evidence of renal calculus or hydronephrosis seen on either side.

Spleen: The spleen is normal in size ~ **10.4 cm** and echogenicity.

Urinary bladder: The urinary bladder is partially filled.

Prostate: The prostate is normal in size, measures (16.25 gms) and showed a normal parenchymal echotexture.

No evidence of ascites or lymphadenopathy seen.

No pleural effusion seen.

IMPRESSION:

- **Grade I fatty liver.**



DR. MADHU
Consultant Ultrasonologist.

Note: - We regret typographical errors if any. Please contact us for correction.

Typed By: Shahid.



Ground Floor, Samford Hospital
Kokar Chowk, Ranchi - 834001



vandldxllp@gmail.com



www.vandldxllp.com

Report

☎ : 0651-2911531

Appointment : 9341529311

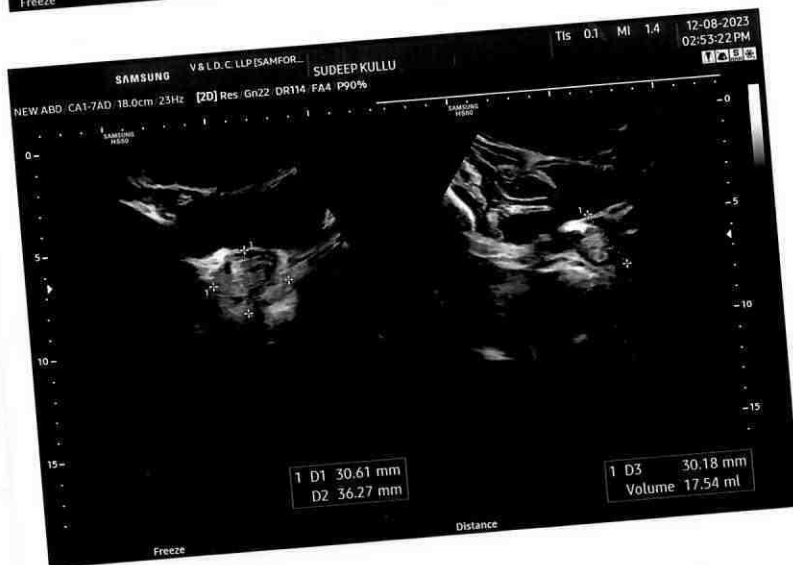
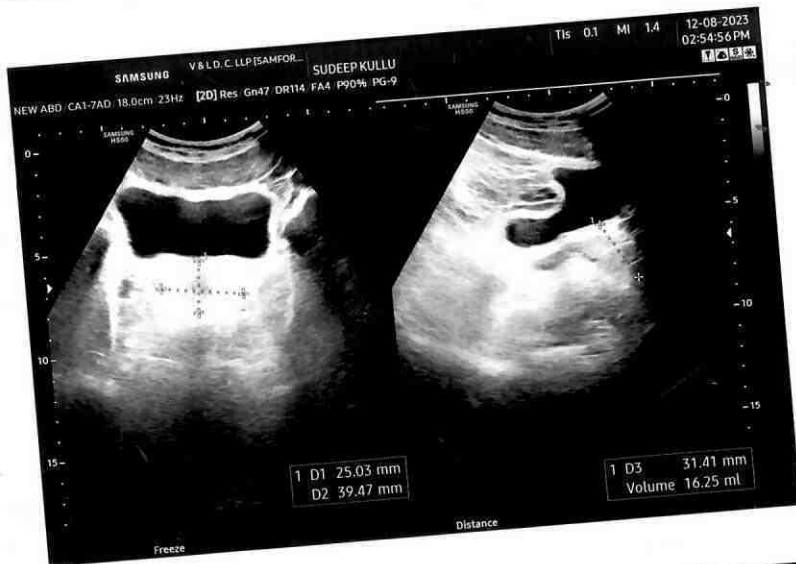

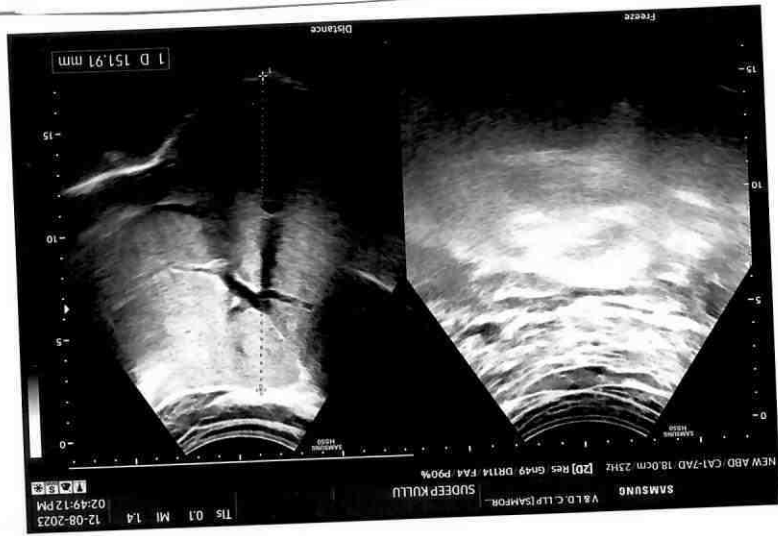

R

PA

36608 SUDEEP KULLU
12/08/2023 CHEST

15:16:42 31Y Male
SAMD FORD HOSPITAL
V AND L DIAGNOSTICS CENTRE SAMFORD HOSPITAL, KOKAR, RA



Patient: **Suddeep Kulkarni**
 HR 73/min
 Axis: P 16°, QRS 40°, T 18°
 SINUS RHYTHM
 OTHERWISE NORMAL ECG

Intervals:
 RR 817 ms
 P 102 ms
 PR 158 ms
 QRS 80 ms
 QT 330 ms
 QTc 367 ms
 T 5.62

Age: 31X M ✓ F
 Weight: 68 kg
 Height: 175 cm
 Blood Pressure: 100/60 mmHg
 Heart Rate: 73/min
 Samford Hospital 10 mm/mV

UNCONFIRMED REPORT

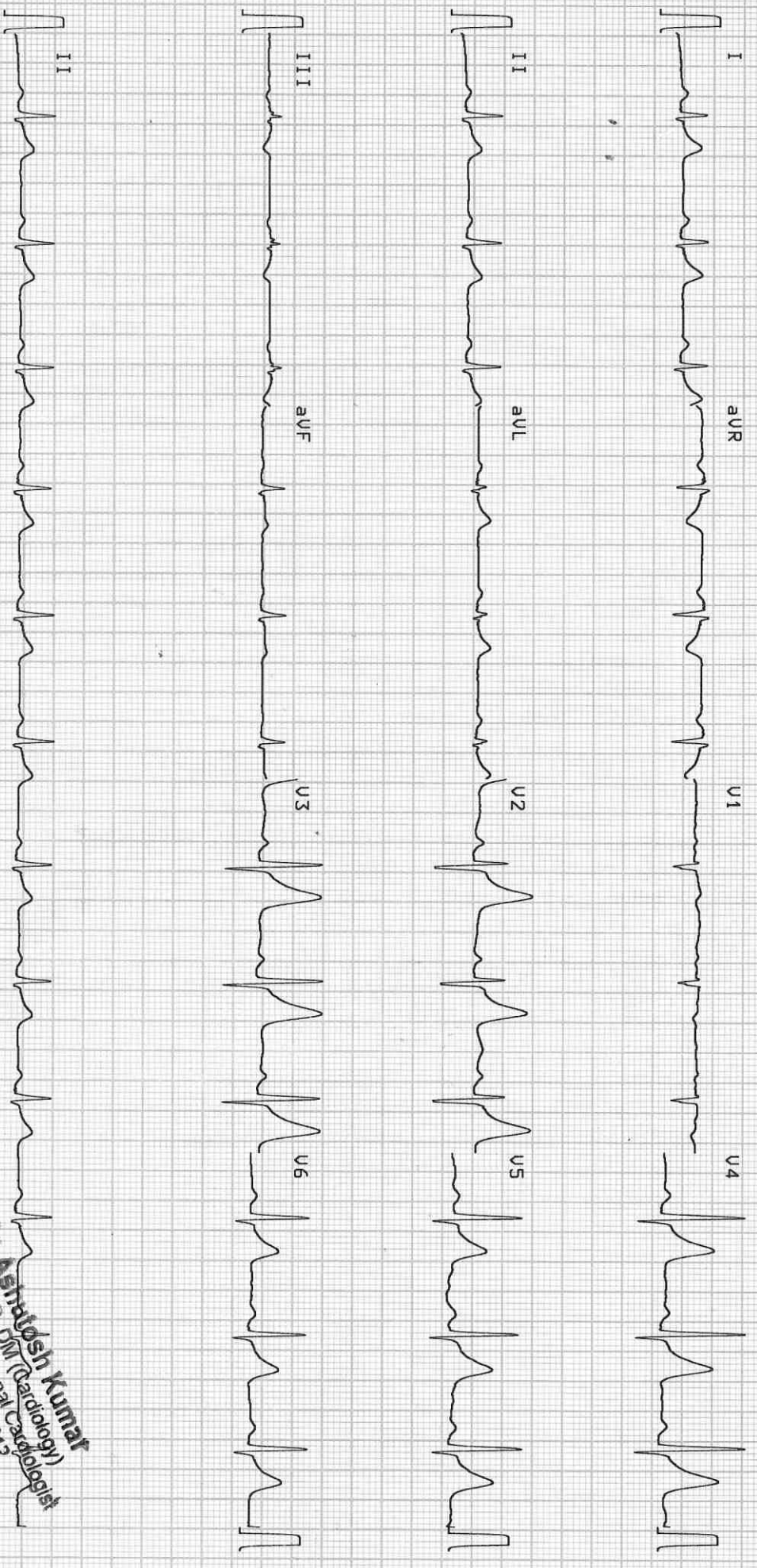

10 mm/mV

25 mm/s
 0.05-35Hz F50 SSF S85 Sa 12-AUG-23 14:51:56 AT-2plus 4.14 (c) SCHILLER AG AT-2plus 4.14 CM

Dr. Ashish Kumar
 MBBS, MD, DM (Cardiology)
 Consultant Interventional Cardiologist
 Reg. No. BCMP-36612
 Samford Hospital, Ranchi



Laboratory Report

Patient	Mr. Sudeep Kullu	UHID	202310262	Age/sex	31 yr 7 mo 13 D / M
Refer By	Dr. Self .	Order Date	12/08/2023	Done Date	12/08/2023
Date	14/08/2023				

Biochemistry

Report	Value	Unit	Bio. Ref. Interval
Blood Sugar (F) - 12/08/2023	<u>117</u>	mg/dl	70-110
KFT (Kidney Function Test) - 12/08/2023			
Blood Urea(1446)	27	mg/dL	15-45
Creatinine(1447)	1.2	mg/dl	0.6-1.5
Uric Acid	5.7	mg/dl	3.6 - 7.2
Sodium (Na)	139	mmol/L	135 - 150
Potassium (K)	4.3	mmol/L	3.5 - 5.0
Chloride (1531)	104	mmol/L	95 - 110
Calcium(1466)	10.0	mg/dL	8.4 - 10.4
Blood Urea Nitrogen (BUN) (1446)	12.6	mg/dl	5-25
Lipid Profile (1514) - 12/08/2023			
(CHOD-POD)			
Cholesterol	306	mg/dl	< 200
Triglycerides (1487)	250	mg/dl	< 150
HDL Cholesterol	66	mg/dl	40 - 60
LDL Cholesterol (1526)	190	mg/dL	< 100
VLDL Cholesterol	50	mg/dL	< 30
LFT (Liver Function Test)(1513) - 12/08/2023			
Serum Bilirubin (Total) (1456)	<u>1.0</u>	mg/dL	0.3-1.0
Serum Bilirubin (Direct)	<u>0.4</u>	mg/dL	0.0-0.3
Serum Bilirubin (InDirect)	0.6	mg/dL	0.2-0.8
SGPT (1475)	<u>78</u>	U/L	0-45
SGOT (1476)	26	U/L	5-40
Alkaline Phosphate (ALP) (1494)	87	U/L	39-137
Total Protein	6.6	g/dl	6.0 - 8.0
Albumin (1461)	4.4	g/dl	3.7-5.3
Globulin	<u>2.2</u>	g/dl	2.3-3.6
A/G Ratio	<u>2.0</u>		1.2-1.8
GGT	65	U/L	1-94



Laboratory Report

Patient	Mr. Sudeep Kullu	UHID	202310262	Age/sex	31 yr 7 mo 13 D / M
Refer By	Dr. Self .	Order Date	12/08/2023	Done Date	12/08/2023
Date	14/08/2023				

Urine Examination

Report	Value	Unit	Bio. Ref. Interval
Urine Routine Examination (Strip / Microscopy) - 12/08/2023			
TEST NAME	RESULT	UNIT	REFERENCE RANGE
VOLUME	35 ml		
COLOUR	Straw		
APPEARANCE	Clear		
SP GRAVITY	1.015		1.003 - 1.035
PH	5.0		4.7 - 7.5
PROTEIN	NOT DETECTED		NOT DETECTED
GLUCOSE	NOT DETECTED		NOT DETECTED
KETONE BODIES	NOT DETECTED		NOT DETECTED
BLOOD	NOT DETECTED		NOT DETECTED
BILIRUBIN	NOT DETECTED		NOT DETECTED
UROBILINOGEN	NOT DETECTED		NOT DETECTED
NITRITE	NOT DETECTED		NOT DETECTED
PUS CELLS	1 - 2	/HPF	0-5
EPITHELIAL CELLS	0 - 1	/HPF	0-5
RBC	NOT DETECTED	/HPF	NOT DETECTED
CAST	NOT DETECTED		NOT DETECTED
CRYSTAL	NOT DETECTED		NOT DETECTED
BACTERIA	NOT DETECTED		NOT DETECTED

Haematology

Report	Value	Unit	Bio. Ref. Interval
Blood Grouping(ABO ,RH) - 12/08/2023			
TEST NAME	RESULT		
ABO	'A'		
RH	POSITIVE		



Laboratory Report

Patient	Mr. Sudeep Kullu	UHID	202310262	Age/sex	31 yr 7 mo 13 D / M
Refer By	Dr. Self .	Order Date	12/08/2023	Done Date	12/08/2023
Date	14/08/2023				

ESR(ERYTHROCYTE SEDIMENTATION RATE)(1392) (Westerngren) - 12/08/2023 10 mm at 1st hr 0-10

Complete Blood Count(CBC) - 12/08/2023
(Hematology analyzer and microscopy)

RBC Count	6.94	million/cumm	4.5-5.5
Hb Haemoglobin (1389)	15.9	gm/dl	12.0-17.0
HCT	50.8	%	40-50
MCV	73.2	Fl	80-100
MCH	22.9	Pg	27-32
MCHC	31.3	g/dl	32-36
Platelet Count (1395)	1.68	lac/cumm	1.50-4.50
RDW	15.4	%	11-14
TLC (Total Leucocyte Count)(1390)	7000	/cumm	4000 - 11000
DLC (Differential Leucocyte Count)(1391)			
Neutrophils	68	%	45-75
Lymphocytes	28	%	20-45
Eosinophils	02	%	1-6
Monocytes	02	%	2-10
Basophils	00	%	0-1

:-

NOTE : Kindly rule out hemoconcentration.

HbA1C(Glycosylated Haemoglobin) (HPLC) - 12/08/2023

Test Name	Result	Unit	Reference Range
HbA1c	7.4		4.5-6.5
Mean Plasma Glucose*	165.6	mg/dL	
Calculated			

Mean Plasma Glucose is based on estimated Average Glucose (eAG) value calculated according to National Glycohemoglobin Standardization Program (NGSP) criteria.



Laboratory Report

Patient	Mr. Sudeep Kullu	UHID	202310262	Age/sex	31 yr 7 mo 13 D / M
Refer By	Dr. Self .	Order Date	12/08/2023	Done Date	12/08/2023
Date	14/08/2023				

Reference Range (HBA1c)

Good control	: 4.5 - 6.4 %
Fair control	: 6.5 - 7.4 %
Poor control	: Above - 7.5 %

Mr. Akash Ghosh

Ms. Reshma Kumari

Dr. Rajeev .

Typed By

Technician

(M.D Pathologist)
Doctor

**This is computer generated report, Hence does not require signature.