

May 20, 2022

04:20 pm

Report time

04:20 pm

PATIENT ID : HEIGHT : 0 Cm WEIGHT : 0.00 Kg
 PATIENT NAME : JITENDRA PRASAD 35/M
 PROTOCOL : BRUCE
 STAGE : Pre-Test
 ST Levels (mm) / ST Slope (mV/s) measured at 80 ms Post J

PHASE TIME : 00:14 SPEED : 0.0 kmph
 STAGE DURATION : 00:00 GRADE : 0.0
 HR : 78 bpm BP : 130 / 60 mm
 QRS Lead : V5 METs : 1.00

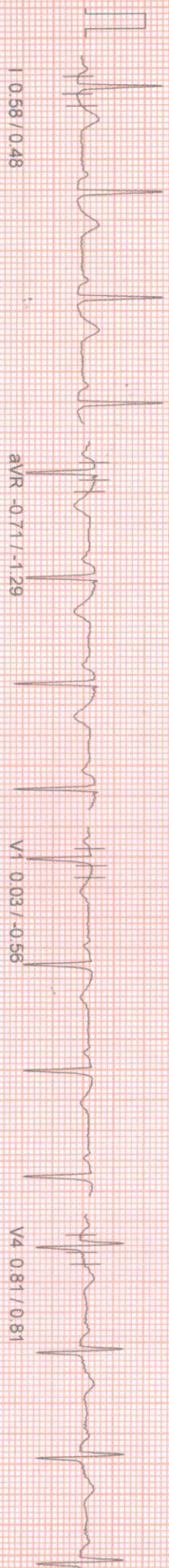

aVR -0.71 / -1.29

V1 0.03 / -0.56

V4 0.81 / 0.81



aVL 0.23 / 0.00

V2 1.35 / 1.05

V5 0.55 / 0.24

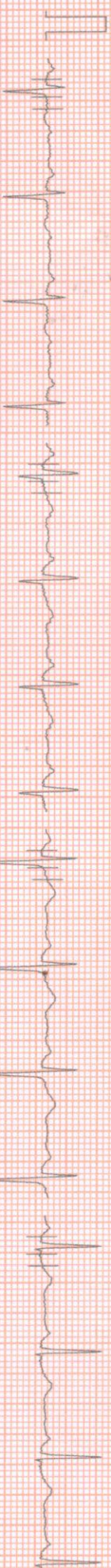

aVF 0.52 / 0.73

V3 0.97 / 1.05

V6 0.29 / -0.16

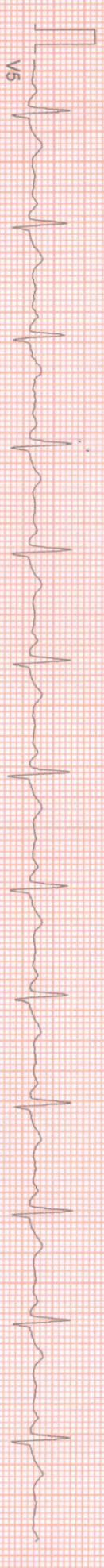

PATIENT ID : HEIGHT : 0 Cm WEIGHT : 0.00 Kg
 PATIENT NAME : JITENDRA PRASAD 35/M
 PROTOCOL : BRUCE
 STAGE : Supine
 ST Levels (mm) / ST Slope (mV/s) measured at 80 ms Post J

May 20, 2022 04:20 pm
 Report time 04:20 pm
 PHASE TIME : 00:29
 STAGE DURATION : 00:00
 HR : 82 bpm
 QRS Lead : V5
 SPEED: 0.0 kmph
 GRADE: 0.0
 BP : 130 / 60 mm
 METs : 1.00

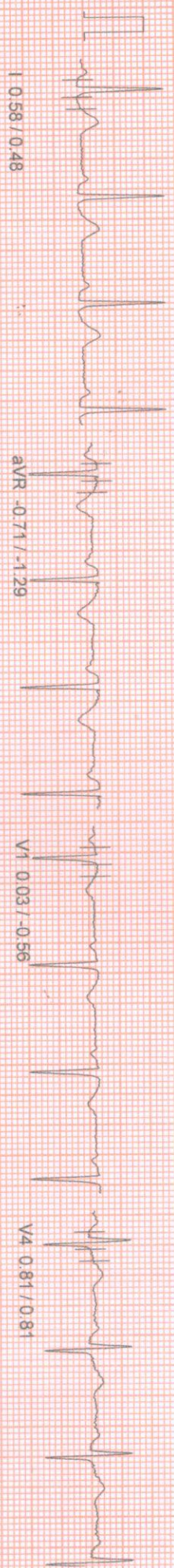

aVR -0.71 / -1.29

V1 0.03 / -0.56

V4 0.81 / 0.81

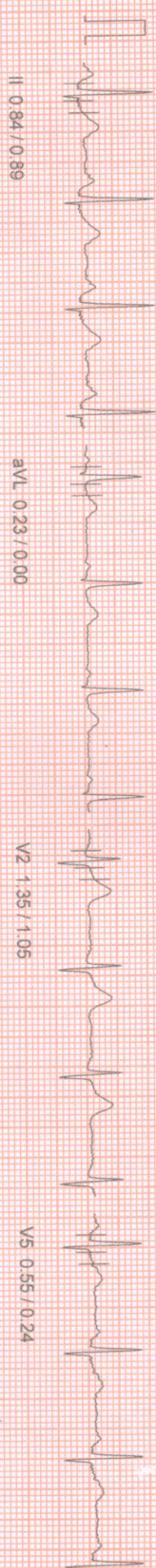

aVL 0.23 / 0.00

V2 1.35 / 1.05

V5 0.55 / 0.24

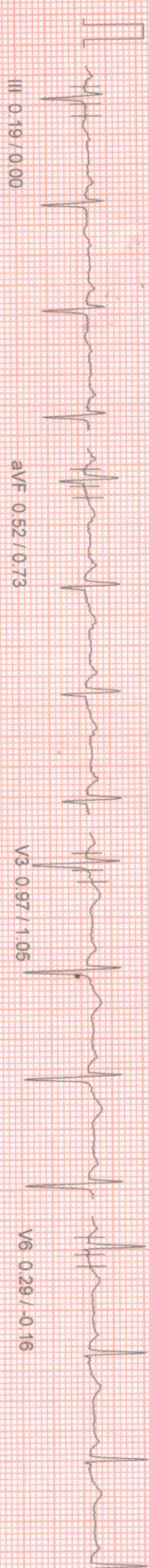

aVF 0.52 / 0.73

V3 0.97 / 1.05

V6 0.29 / -0.16



PATIENT ID : HEIGHT : 0 Cm WEIGHT : 0.00 Kg
PATIENT NAME : JITENDRA PRASAD 35/M

PROTOCOL : BRUCE
STAGE : Standing
ST Levels (mm) / ST Slope (mV/s) measured at 80 ms Post J

Linked Median Report

May 20, 2022 04:20 pm
Report time : 04:20 pm
PHASE TIME : 00:45
STAGE DURATION : 00:00
HR : 78 bpm
GRS Lead : V5
SPEED : 0.0 kmph
GRADE : 0.0
BP : 130 / 60 mmHg
METs : 1.00



I 0.58 / 0.48

aVR -0.71 / -1.29

V1 0.03 / -0.56

V4 0.81 / 0.81

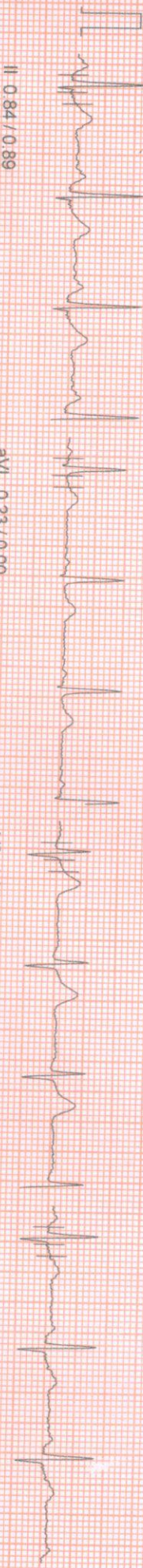

II 0.84 / 0.89

aVL 0.23 / 0.00

V2 1.35 / 1.05

V5 0.55 / 0.24

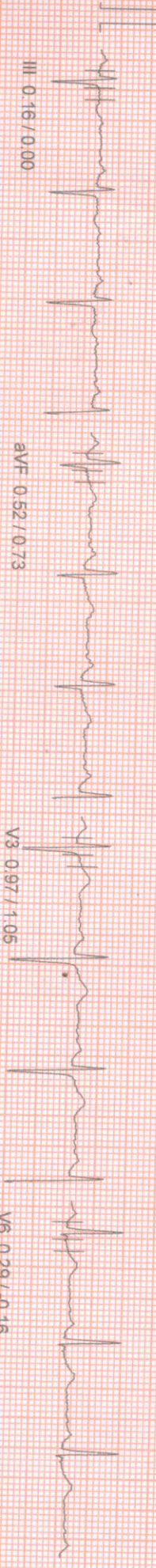

III 0.18 / 0.00

aVF 0.52 / 0.73

V3 0.97 / 1.05

V6 0.29 / 0.16



V5

100 HZ

10mm/mv 25mm/sec

PATIENT ID : HEIGHT : 0 Cm WEIGHT : 0.00 Kg
 PATIENT NAME : JITENDRA PRASAD 35/M
 PROTOCOL : BRUCE
 STAGE : HyperVentilation
 ST Levels (mm) / ST Slope (mV/s) measured at 80 ms Post J

May 20, 2022 04:20 pm
 Report time 04:20 pm
 PHASE TIME : 00:51
 STAGE DURATION : 00:00
 HR : 79 bpm
 QRS Lead : V5
 SPEED: 0.0 kmph
 GRADE: 0.0
 BP : 130 / 60 mm
 METs : 1.00

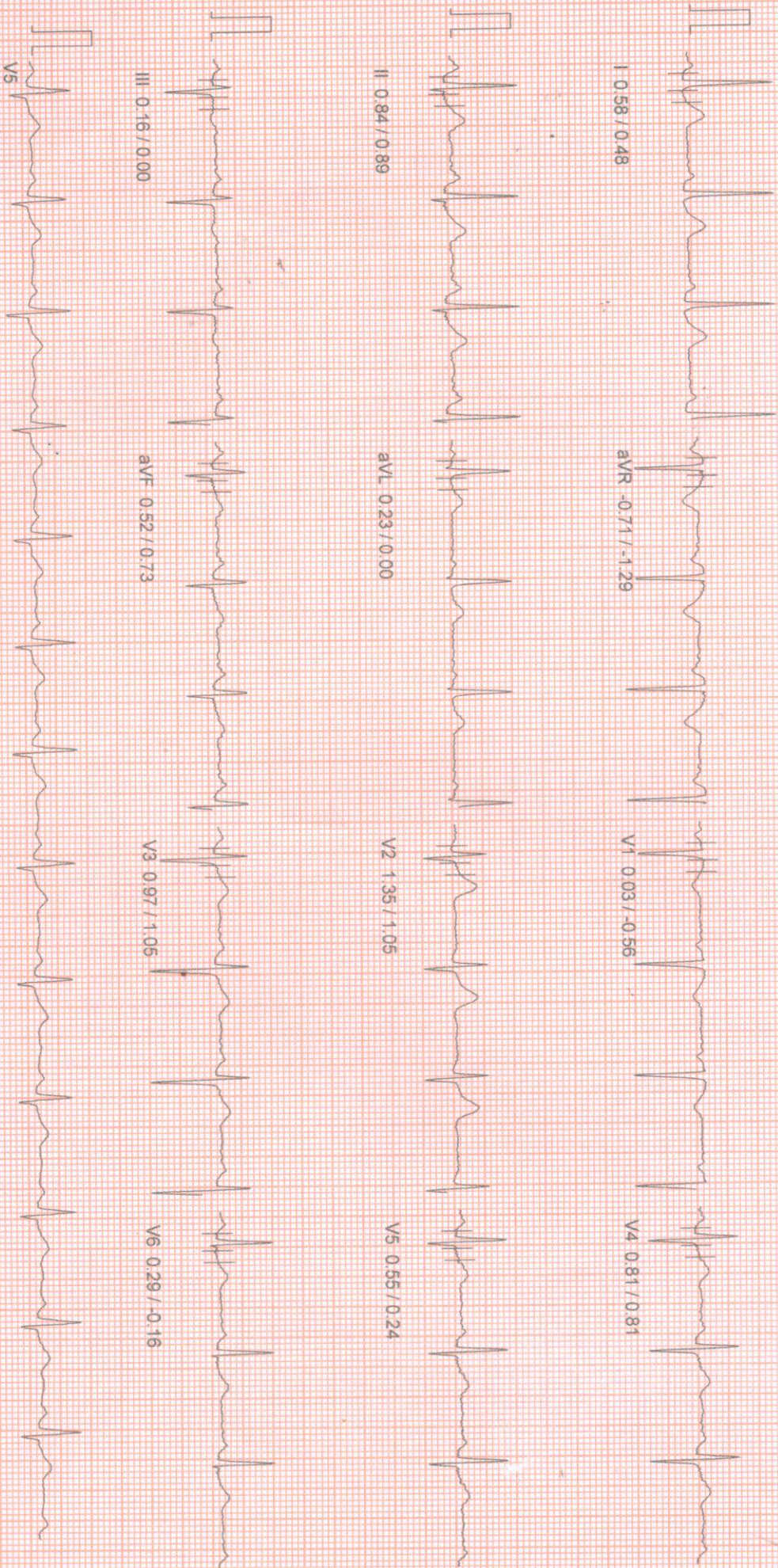

PATIENT ID : HEIGHT : 0 Cm WEIGHT : 0.00 Kg
PATIENT NAME : JITENDRA PRASAD 35/M

PROTOCOL : BRUCE
STAGE : Wait For Exercise
ST Levels (mm) / ST Slope (mV/s) measured at 80 ms Post J

Linked Median Report

May 20, 2022 04:20 pm
Report time : 04:20 pm
PHASE TIME : 00:58 SPEED: 0.0 kmph
STAGE DURATION : 00:00 GRADE: 0.0
HR : 79 bpm BP : 130 / 60 mm
GRS Lead : V5 METs : 3.40

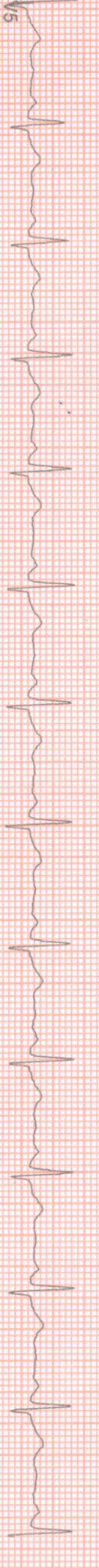
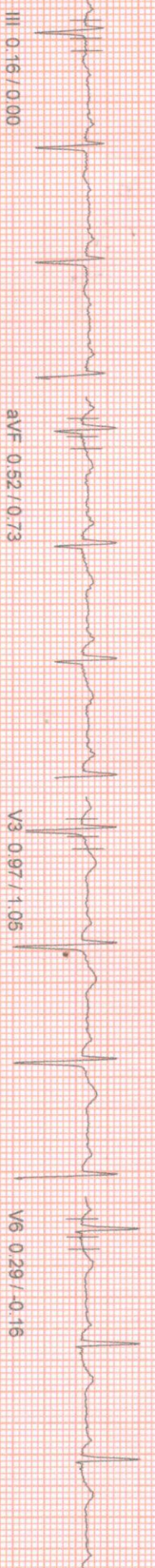
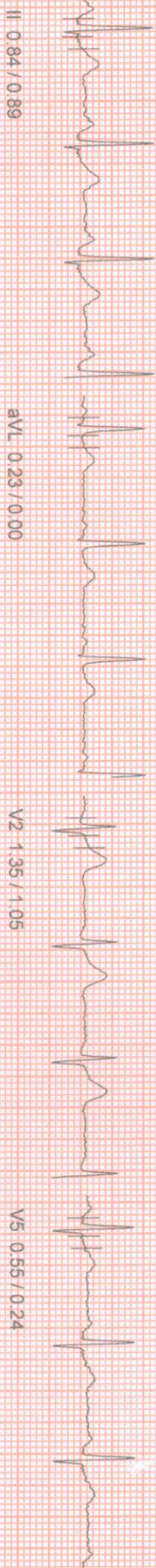

100 Hz

10mm/mv, 25mm/sec

PATIENT ID : HEIGHT 0.0m WEIGHT : 0.00 Kg
PATIENT NAME : JITENDRA PRASAD 35/M

PROTOCOL : BRUCE
STAGE : Exercise Stage 1
ST Levels (mm) / ST Slope (mV/s) measured at 80 ms Post J

Linked Median Report

May 20, 2022 04:20 pm
Report time : 04:23 pm
PHASE TIME : 03:00
STAGE DURATION : 03:00
HR : 103 bpm
QRS Lead : V5
SPEED : 2.7 kmph
GRADE : 10.0
BP : 135 / 65 mm
METS : 5.70

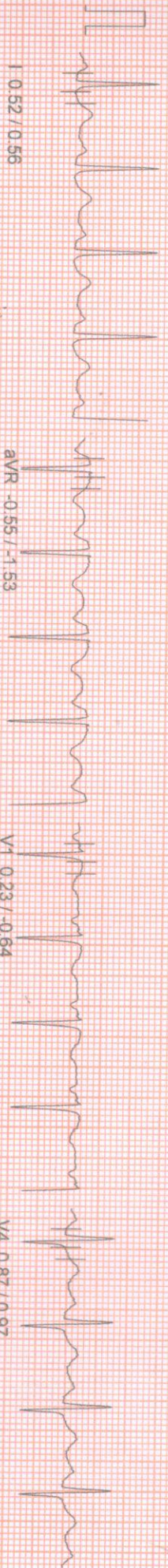

I 0.52/0.56

aVR -0.55/-1.53

V1 0.23/-0.64

V4 0.87/0.97

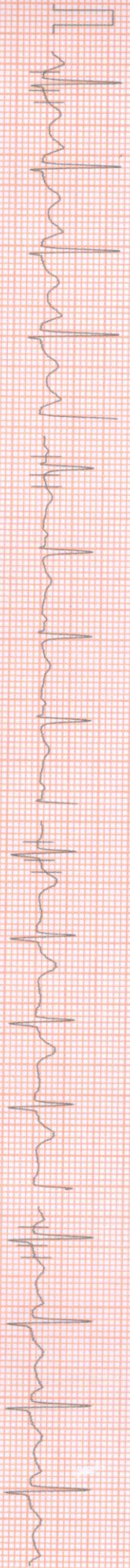

II 0.77/0.56

aVL 0.10/0.08

V2 1.45/1.21

V5 0.52/0.73

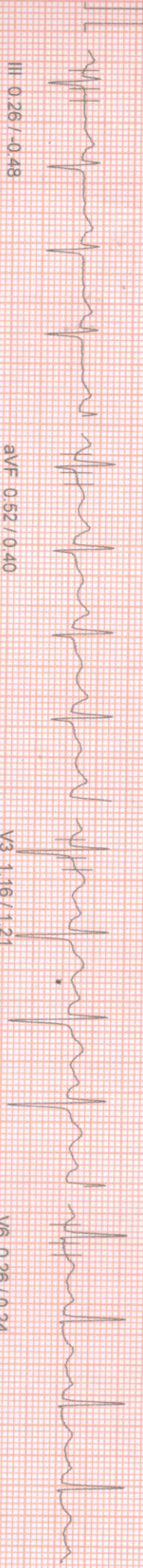

III 0.26/-0.48

aVF 0.52/0.40

V3 1.16/1.21

V6 0.26/0.24



V5

100 HZ

10mm/mv 25mm/sec

PATIENT ID : HEIGHT : 0 cm WEIGHT : 0.00 Kg
 PATIENT NAME : JITENDRA PRASAD 35/M
 PROTOCOL : BRUCE
 STAGE : Exercise Stage 2
 ST Levels (mm) / ST Slope (mV/s) measured at 80 ms Post J

May 20, 2022 04:20 pm
 Report time : 04:26 pm
 PHASE TIME : 06:00 SPEED: 4.0 kmph
 STAGE DURATION : 03:00 GRADE: 12.0
 HR : 121 bpm BP : 140 / 70 mm
 QRS Lead : V5 METs : 8.00

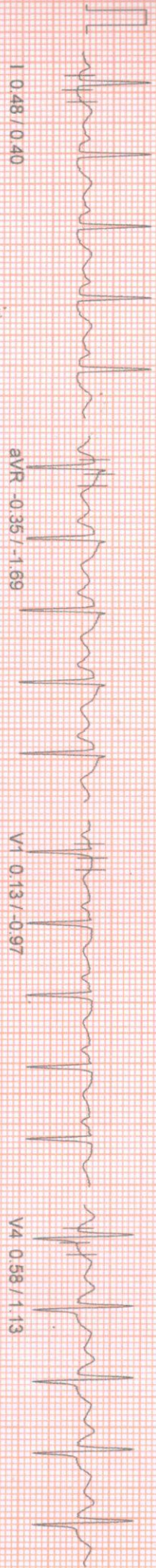

aVR -0.35/-1.69

V1 0.13/-0.97

V4 0.58/1.13

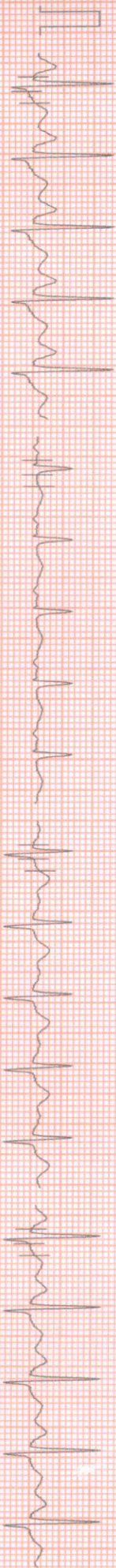

aVL 0.32/-0.16

V2 1.03/1.05

V5 0.52/0.89



aVF 0.03/1.13

V3 1.22/1.61

V6 0.03/0.32

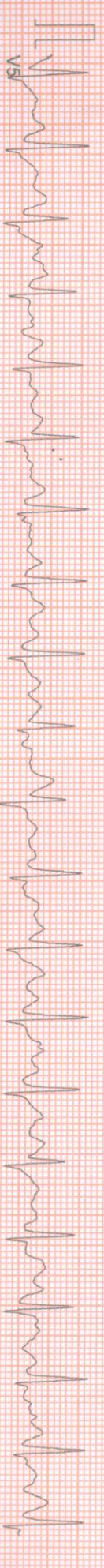

100 Hz

10mm/mv, 25mm/sec

May 20, 2022

Report time

04:20 pm
04:29 pm

PHASE TIME	: 09:00	SPEED	: 5.5 kmph
STAGE DURATION	: 03:00	GRADE	: 14.0
HR	: 151 bpm	BP	: 145 / 75 mm
GRS Lead	: V5	METS	: 10.60

HEIGHT : 0.00 Cm WEIGHT : 0.00 Kg
 NAME : JITENDRA PRASAD 35/M
 PROTOCOL : BRUCE
 AGE : Exercise Stage 3
 All Leads (mm) / ST Slope (mV/s) measured at 80 ms Post J

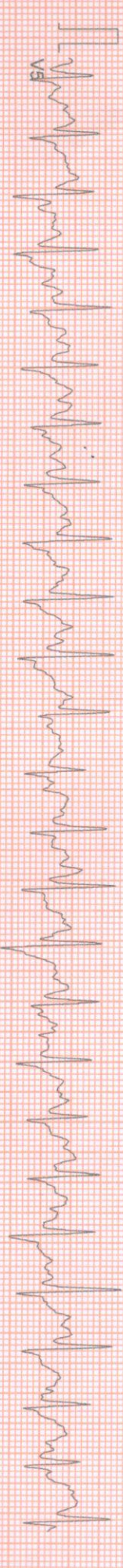
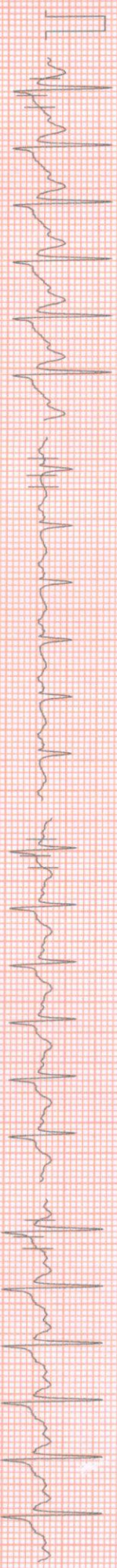
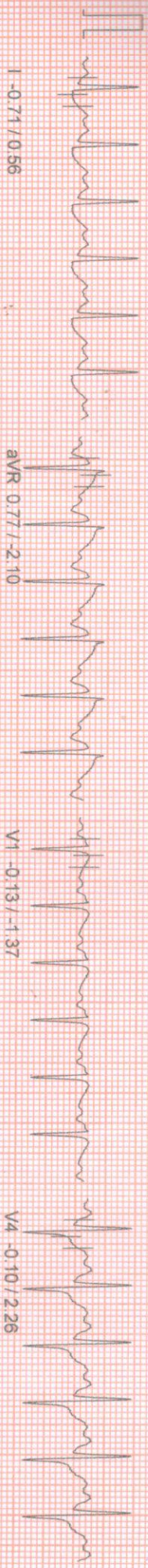

100 Hz

10mm/mv, 25mm/sec

PATIENT NAME : JITENDRA PRASAD 35/M
 HEIGHT : 0 Cm WEIGHT : 0.00 Kg
 PHYSICIAN : BRUCE
 GRADE : Peak Exercise
 STAGE :
 LEADS :
 (levels (mm) / ST Slope (mV/s) measured at 80 ms Post J)

May 20, 2022 04:20 pm
 Report time : 04:30 pm
 PHASE TIME : 09:04
 STAGE DURATION : 00:04
 HR : 152 bpm
 QRS Lead : V5
 SPEED : 6.8 kmph
 GRADE : 16.0
 BP : 145 / 75 mm
 METs : 10.60

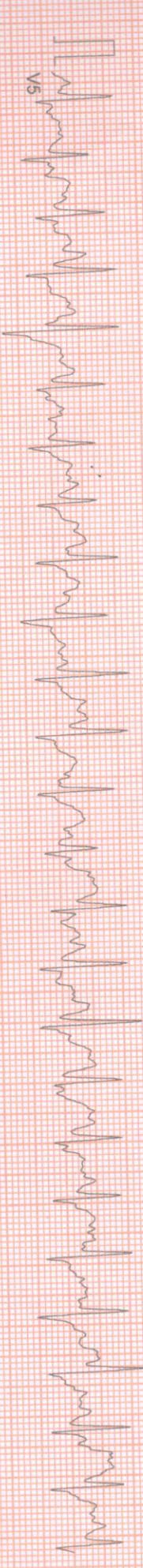
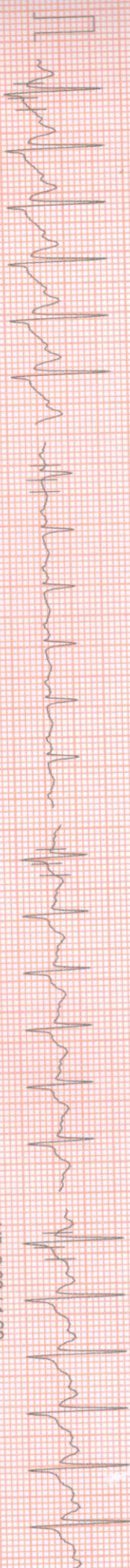
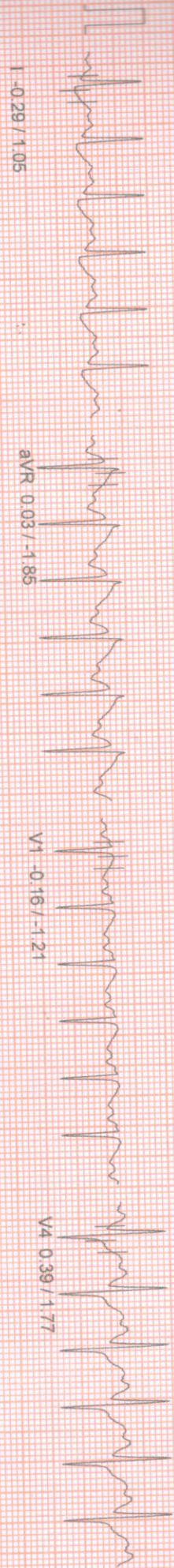

100 Hz

10mm/mv, 25mm/sec

PATIENT NAME : JITENDRA PRASAD 35/M
 HEIGHT : 0 cm WEIGHT : 0.00 Kg
 PROTOCOL : BRUCE
 STAGE : Recovery
 ST Levels (mm) / ST Slope (mV/s) measured at 80 ms Post J

May 20, 2022 04:20 pm
 Report time 04:30 pm
 PHASE TIME : 09:04 SPEED: 0.0 kmph
 STAGE DURATION 01:00 GRADE: 0.0
 HR : 126 bpm BP : 145 / 75 mm
 GRS Lead : V5 METs : 1.00

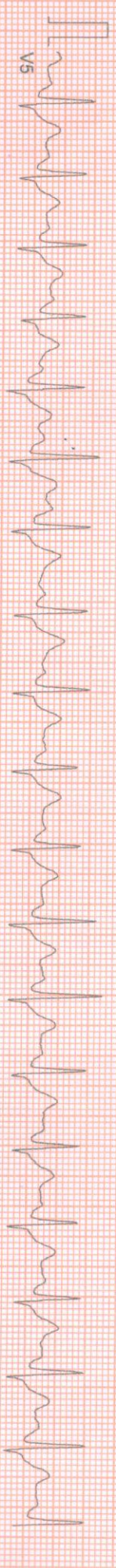
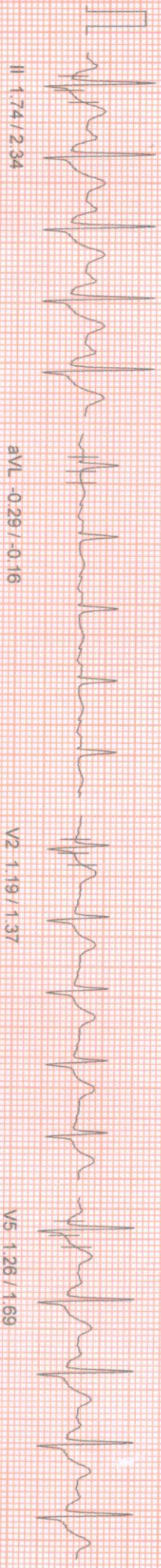

100 Hz

10mm/mv 25mm/sec

PATIENT NAME : JITENDRA PRASAD 35/M
 HEIGHT : 0.0 Cm WEIGHT : 0.00 Kg
 PROTOCOL : BRUCE
 STAGE : Recovery
 ST Levels (mm) / ST Slope (mV/s) measured at 80 ms Post J

May 20, 2022 04:20 pm
 Report time 04:32 pm
 PHASE TIME : 09:04 SPEED: 0.0 kmph
 STAGE DURATION : 02:00 GRADE: 0.0
 HR : 108 bpm BP : 145 / 75 mm
 ORS Lead : V5 METs : 1.00

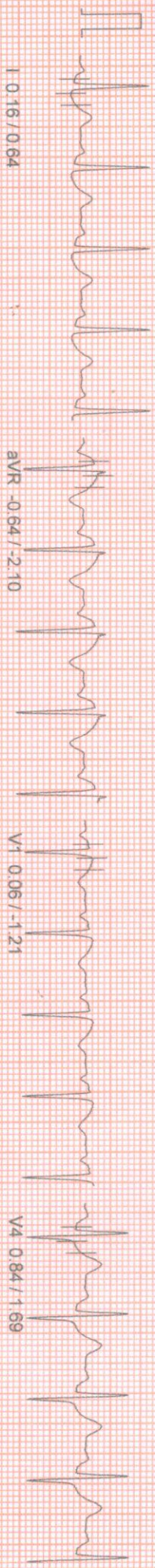

aVR -0.64 / -2.10

V1 0.06 / -1.21

V4 0.84 / 1.69



aVL -0.39 / -0.40

V2 0.77 / 1.13

V5 0.58 / 1.13

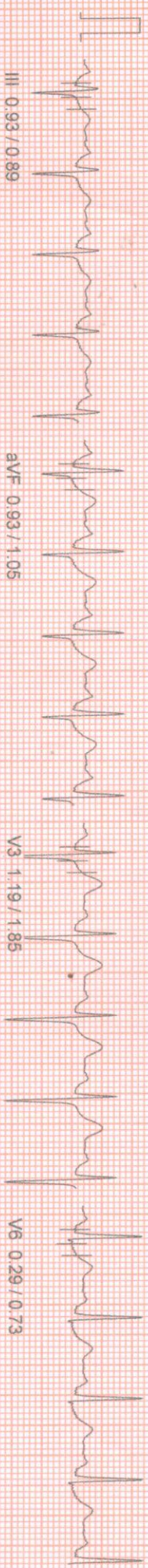

aVF 0.93 / 1.05

V3 1.19 / 1.85

V6 0.29 / 0.73

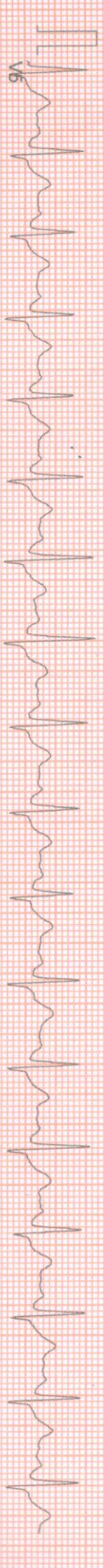

100 HZ

10mm/mv 25mm/sec

HEIGHT : 0 Cm WEIGHT : 0.00 Kg
NAME : JITENDRA PRASAD 35/M

Linked Median Report

BRUCE
Recovery
Leads (mm) / ST Slope (mV/s) measured at 80 ms Post J

May 20, 2022

04:20 pm

PHASE TIME	: 09:04	Report time	: 04:32 pm
STAGE DURATION	: 03:00	SPEED	: 0.0 kmph
HR	: 102 bpm	GRADE	: 0.0
GRS Lead	: V5	BP	: 145 / 75 mmHg
		METS	: 1.00

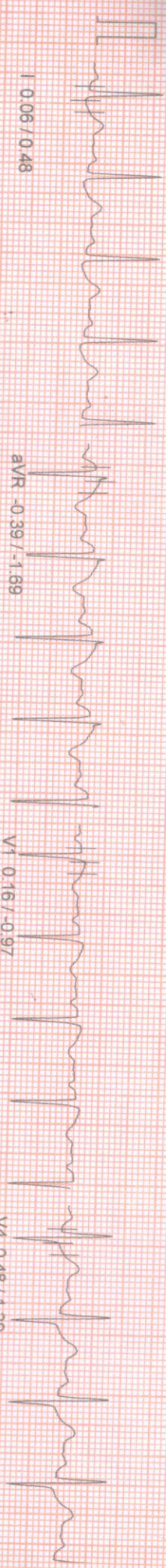

aVR -0.39 / -1.69

V1 0.16 / -0.97

V4 0.48 / 1.29

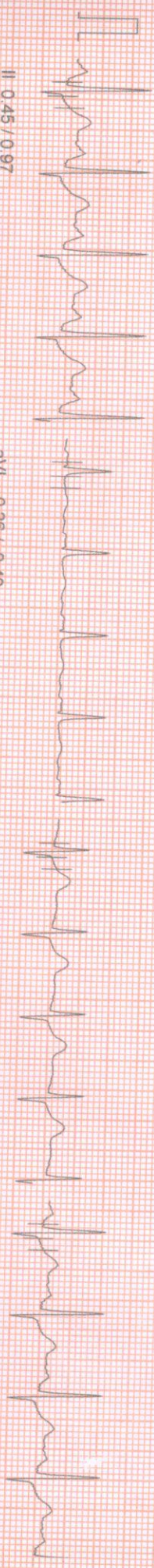

aVL -0.26 / -0.40

V2 0.52 / 0.97

V5 0.13 / 1.05

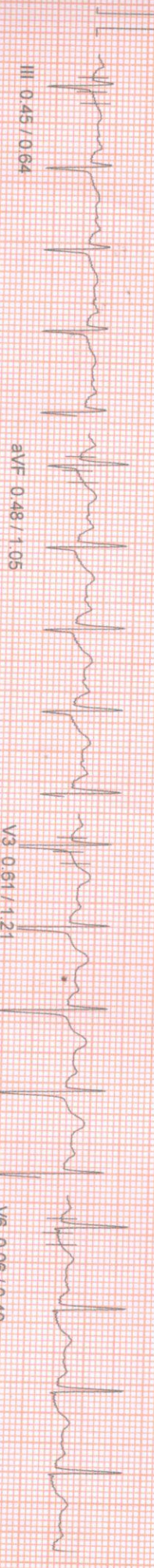

aVF 0.48 / 1.05

V3 0.61 / 1.21

V6 0.06 / 0.40

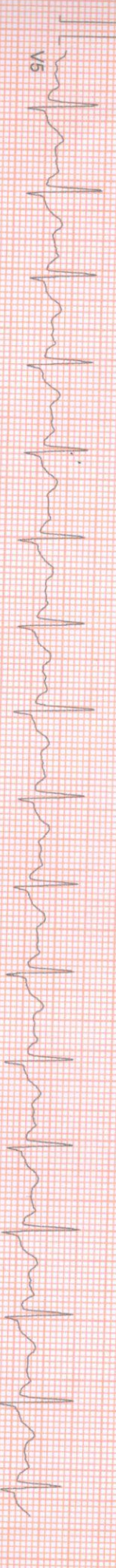

100 HZ

10mm/mv, 25mm/sec

APOLLO CLINIC
36C, B. T ROAD, KOLKATA- 700 002

Summary Report

Report time :
May 20, 2022

04:20:55
04:20:55

Ref. By : Not Applicable
(Not Applicable)

JITENDRA PRASAD 35/M

BRUCE

PATIENT WEIGHT : 0.00 Kg

PATIENT HEIGHT : 0 Cm

: SCREENING

: NIL

: VERY ACTIVE

OBJECT OF TEST
RISK FACTOR

MEDICATION

BRIEF HISTORY

OTHER INVESTIGATION

REASON FOR TERMINATION

EXERCISE TOLERANCE

EXERCISE INDUCED ARRHYTHMIA

HAEMO RESPONSE

CHRONO RESPONSE

FINAL IMPRESSION

: NIL

: TARGET HERAT RATE ACHIVED

: GOOD

: NO

: NORMAL

: NORMAL

: STRESS TEST IS NEGATIVE FOR PROVOCABLE MYOCARDIAL ISCHEMIA



PATIENT ID :
PATIENT NAME :
PATIENT HEIGHT :
PATIENT WEIGHT :
PATIENT KAID :
BRUCE

PATIENT WEIGHT : 0.00 Kg

Ref. By : Not Applicable
(Not Applicable)

Stage	Stage Time	Speed (Kmph) / Grade (%)	HR bpm	BP mmHg	R.P.P. X 1000	METS	ST Level I	Stage Comments
Pre-Test	00:14	0.00 / 0.00	78	0 / 0	0	1.00	0.61	
Supine	00:14	0.00 / 0.00	82	130 / 60	10	1.00	0.58	
Standing	00:16	0.00 / 0.00	78	130 / 60	10	1.00	0.58	
HyperVentilation	00:06	0.00 / 0.00	79	130 / 60	10	1.00	0.58	
Wait For Exercise	00:06	0.00 / 0.00	79	130 / 60	10	1.00	0.58	
Exercise Stage 1	03:00	2.70 / 10.00	103	135 / 65	13	5.70	0.45	
Exercise Stage 2	03:00	4.00 / 12.00	121	140 / 70	16	8.00	0.48	
Exercise Stage 3	03:00	5.50 / 14.00	151	145 / 75	21	10.60	0.32	
Peak Exercise	00:04	6.80 / 16.00	152	145 / 75	22	10.60	-0.32	
Recovery 1	01:00	0.00 / 0.00	126	145 / 75	18	1.00	0.64	
Recovery 3	03:00	0.00 / 0.00	102	145 / 75	14	1.00	0.13	

TOTAL EXER TIME : 9 : 4 min
MAX HR : 153 bpm (82.70 % of 185 bpm)
MAX BP : 145 / 75 mmHg
MAX WORKLOAD : 10.60
DISTANCE COVERED : 0.62 Km
DOUBLE PRODUCT : 22185.00

PATIENT NAME: JITENDRA PRASAD 35/M
 HEIGHT: 0 Cm WEIGHT: 0.00 Kg
 BRUCE

APOLLO CLINIC

ST Tables

May 20, 2022
 Report time

04:20 PM
 04:20 PM

Phase	I	II	III	aVR	aVL	aVF	V1	V2	V3	V4	V5	V6
Pre-Test	0.6	0.8	0.2	-0.7	0.2	0.5	0.0	1.4	1.0	0.8	0.5	0.3
Supine	0.6	0.8	0.2	-0.7	0.2	0.5	0.0	1.4	1.0	0.8	0.5	0.3
Standing	0.6	0.8	0.2	-0.7	0.2	0.5	0.0	1.4	1.0	0.8	0.5	0.3
HyperVentilation	0.6	0.8	0.2	-0.7	0.2	0.5	0.0	1.4	1.0	0.8	0.5	0.3
Wait For Exercise	0.6	0.8	0.2	-0.7	0.2	0.5	0.0	1.4	1.0	0.8	0.5	0.3
Exercise Stage 1	0.5	0.6	0.2	-0.5	0.1	0.5	0.1	1.3	1.0	0.9	0.4	0.2
Exercise Stage 2	0.5	0.4	-0.2	-0.5	0.3	0.1	-0.1	1.0	1.3	0.5	0.5	0.1
Exercise Stage 3	0.3	0.6	-0.0	-0.5	0.2	0.3	-0.3	1.1	1.2	0.9	0.5	0.2
Peak Exercise	-0.3	-0.0	0.0	0.3	-0.1	0.0	-0.2	0.5	0.5	0.3	0.3	0.1
Recovery 1	0.6	1.7	1.1	-1.2	-0.3	1.4	0.0	1.3	2.1	1.6	1.3	0.8
Recovery 2	0.6	1.7	1.1	-1.2	-0.3	1.4	0.0	1.3	2.1	1.6	1.3	0.8
Recovery 3	0.1	0.5	0.5	-0.4	-0.2	0.5	0.0	0.5	0.6	0.5	0.1	0.1

Phase	I	II	III	aVR	aVL	aVF	V1	V2	V3	V4	V5	V6
Pre-Test	0.6	1.0	-0.1	-1.3	0.0	0.6	-0.6	1.0	1.0	0.8	0.3	-0.2
Supine	0.5	0.9	0.0	-1.3	0.0	0.7	-0.6	1.0	1.0	0.8	0.2	-0.2
Standing	0.5	0.9	0.0	-1.3	0.0	0.7	-0.6	1.0	1.0	0.8	0.2	-0.2
HyperVentilation	0.5	0.9	0.0	-1.3	0.0	0.7	-0.6	1.0	1.0	0.8	0.2	-0.2
Wait For Exercise	0.5	0.9	0.0	-1.3	0.0	0.7	-0.6	1.0	1.0	0.8	0.2	-0.2
Exercise Stage 1	0.0	0.2	-0.2	-1.3	-0.1	0.3	-1.0	1.0	1.3	1.0	0.8	0.2
Exercise Stage 2	0.6	1.4	0.0	-1.7	-0.1	1.0	-1.0	1.1	1.8	1.2	1.0	0.5
Exercise Stage 3	1.0	1.9	-0.2	-2.7	0.3	1.0	-1.7	1.3	1.8	1.9	1.7	1.4
Peak Exercise	0.7	1.2	0.1	-2.0	-0.1	0.8	-1.5	0.8	2.2	1.9	1.5	1.7
Recovery 1	1.0	2.5	1.5	-3.1	-0.2	1.9	-1.3	1.4	2.3	2.3	1.8	1.2
Recovery 2	1.0	2.5	1.5	-3.1	-0.2	1.9	-1.3	1.4	2.3	2.3	1.8	1.2
Recovery 3	0.5	1.0	0.7	-1.7	-0.4	1.0	-1.3	1.0	1.3	1.3	1.0	0.4

ST SLOPES



HEIGHT : 0 CM WEIGHT : 0.00 KG
PATIENT NAME : JITENDRA PRASAD
PROFESSOR : BRUCE

APOLLO CLINIC
Extra Comments

STRESS TEST IS NEGATIVE FOR PROVOCABLE MYOCARDIAL ISCHEMIA

May 20, 2022
Report time

DR. SIDHARTHA KUNDU
MBBS (CA), FDDCC, CCEDDM
Clinical Cardiologist
Ex-Sr Resident, Cardiology Dept
D.R. Singh Hospital, Faridkot, Pathankot



NAME: MR.J.PRASAD	MR NO: FSIN-0000	DATE : 20.05.2022
AGE: 35YRS.	SEX:MALE	REF BY: SELF

ECG REPORT

HR : 82 b/min
AXIS : NORMAL
RHYTHM : SINUS
PR INTERVAL : 0.168ms
QT INTERVAL : 0.345ms
QRS DURATION : 0.081ms
T-WAVE : NORMAL.

IMPRESSION:

- RESTING ECG IS WITHIN NORMAL LIMITS.



DR. SIDDHARTHA KUNDU
MBBS (Cal), PGDCC, COEBDM
Clinical Cardiologist
Ex Sr Resident, Cardiology Dept.
B.R Singh Hospital, Eastern Railway

20220520143924 Name: J PRASAD

25mm/s

0.5-35Hz AC: 50Hz 10mm/mv

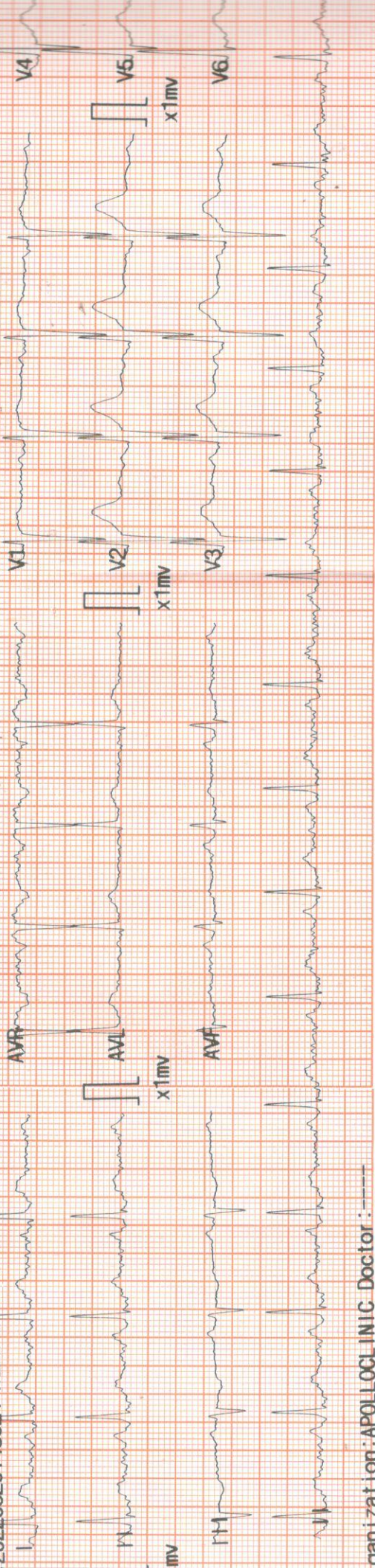

ganization: APOLLO CLINIC Doctor: 118020

MICRO MED CHARTS GE BU149371164

11 8020

MICRO MED GAMES GE BU1493/1164



ID : 20220520143924

Name : J PRASAD

Sex : Male

Age : 35

HR : 82

R-R : 731

P-R : 168

QRS : 81

QT/QTc : 345/405

P/QRS/T : 63/ 11/ 20

RV5/SV1 : 1.615/-1.294 mV

RV5+SV1 : 0.321

QTcf : 0.471

001: Sinus Rhythm
171: Normal ECG

Reference Report Conf

05-20-2022 14:39:42

DR. RAKTIMA BAKSHI MANDAL

CONSULTANT EYE SURGEON
& OPHTHALMOLOGIST

TO WHOM IT MAY CONCERN

THIS IS TO CERTIFY THAT MR. JITENDRA PRASAD,

AGE- 35Y/MALE.

HE IS WITH CLEAR VISION, WITH NO COLOR BLINDNESS.

RIGHT EYE	NORMAL
LEFT EYE	NORMAL

DATE: 23.05.2022

APOLLO CLINIC OM TOWER
36C, B.T. ROAD OPP "RBU"
KOLKATA - 700 002
Ph 033 25565555
033 25563333

R.B. Mandal

SIGNATURE

DC STAMP

DR. RAKTIMA BAKSHI MANDAL
M.B.B.S., M.S. (OPHTHALMOLOGY)
Regn. No.. 69521 of WBMC
Consultant Eye Surgeon



DR. BOUDHAYAN BHATTACHARJEE

MBBS. (MEDICAL COLLEGE, KOLKATA) MD (TROPICAL MEDICINE)
CONSULTANT PHYSICIAN & INTENSIVIST

TO WHOM IT MAY CONCERN

THIS IS TO CERTIFY THAT, MR. JITENDRA PRASAD ,
AGE- 35Y/MALE, IS PHYSICALLY FIT .

DATE: 23/05/22.....

APOLLO CLINIC OM TOWER
36C. B.T ROAD OPP "RBU"
KOL 700002
Ph 033 25565555
033 25563333

Boudhayan Bhattacharjee

SIGNATURE

STAMP

Dr. BOUDHAYAN BHATTACHARJEE
MBBS, MD (TROPICAL MEDICINE)
65631 of WBMC



DR. ABHIRUP MUKHERJEE

BDS (WBUHS)
Oral & Dental Surgeon
Regn.No. 3726 Part A (Wbdc)

TO WHOM IT MAY CONCERN

THIS IS TO CERTIFY THAT MR. JITENDRA PRASAD, 35Y/MALE,
HAS NO ORAL PROBLEM.

THERE IS NO CAVITY AND BAD SMELL OBSERVED IN HIS MOUTH.

DATE: 23-05-2022

A. Mukherjee

APOLLO CLINIC OM TOWER
36C, B.T ROAD OPP "RBU"
KOL 700002
Ph 033 25565555
033 25563333

SIGNATURE
DC STAMP

DR. ABHIRUP MUKHERJEE
BDS (WBUHS)
Oral & Dental Surgeon
Regn. No. 3726 Part A (WBDC)



DR. SOURADEEP RAY

MBBS, MS (ENT)

ASSOCIATE PROFESSOR R.G. KAR MEDICAL, KOLKATA.

REGD.NO. 63999 (WBMC)

TO WHOM IT MAY CONCERN

THIS IS TO CERTIFY THAT
MR. JITENDRA PRASAD5 , AGE- 35Y/MALE,
HAS NO PROBLEM IN HIS EAR, NOSE AND THROAT.

HIS EAR IS CLEAN, NO HEARING PROBLEM OBSERVED,
NASAL PASAGE IS CLEAR, WITH PROPER SMELLING CAPACITY,
THROAT IS CLEAR, NO INFECTION FOUND IN TONSILS.

DATE: 23/05/2022.....

Souradeep Ray.....

APOLLO CLINIC OM TOWER
36C, B.T ROAD OPP "RBU"
KOL 700002
Ph 033 25565555
033 25563333

SIGNATURE
DC STAMP

