

CONSULTATION SUMMARY

Patient MRN : 12510000232728
Patient Name : Ms Snehal Solanki
Gender/Age/Dob : Female , 39 Years , 20/09/83
Patient Phone No : 9979255602
Patient Address : B 65 , SWASTIK BUNGLOWS ,
SARASPUR ,Ahmedabad,
Ahmedabad,Gujarat,India,
-380018

Consultation Date: 25/02/2023 04:25 PM
Consultant : Dr. Manish Maheshwari
(GENERAL MEDICINE)
Consultation Type : OP , NEW VISIT



CHIEF COMPLAINTS & HISTORY OF PRESENT ILLNESS

- checkup

INVESTIGATION ORDER

LAB : TROPONIN

MEDICATION ORDER

DRUG NAME

- 1) MECOBALAMIN+FOLICACID+VITB6+ALPHALIPOIC-TABLET--MYMI D

PATIENT INSTRUCTION

Patient Instruction: Once Daily For 2 Months ,
Qty: 60 , **Start Date:** Feb 25, 2023 , **End Date:**
Apr 24, 2023

VITALS

Blood Pressure: 100/60 mmHg	Heart Rate: 95 bpm	Temperature: 98.6 F
Respiratory Rate: 21 /min	Conscious level: Alert	MEWS Score: 2
SPO2 : 98 % , Room air		
Height: 154 cm	Weight: 61 kg	
BMI: 25.72 kg/m ²	BSA: 1.62 m ²	Fall Score: Low
Pain Score: 1		

FOLLOW UP DETAILS

- Physical Consultation after 2 Months

CONSULTANT DETAILS

Dr. Manish Maheshwari , CONSULTANT , GENERAL MEDICINE

DEPARTMENT OF LABORATORY MEDICINE

Final Report

Patient Name : Ms Snehal Solanki MRN : 12510000232728 Gender/Age : FEMALE , 39y (20/09/1983)

Collected On : 25/02/2023 03:38 PM Received On : 25/02/2023 03:39 PM Reported On : 25/02/2023 04:34 PM

Barcode : 312302250211 Specimen : Plasma Consultant : Dr. Manish Maheshwari(GENERAL MEDICINE)

Sample adequacy : Satisfactory Visit No : OP-001 Patient Mobile No : 9979255602

BIOCHEMISTRY

Test	Result	Unit	Biological Reference Interval
Post Prandial Blood Sugar (PPBS) (Colorimetric)	95	mg/dL	70.0-140.0

--End of Report--

Patel

Dr. Himanshu Patel
M.D(Path) Jr.Consultant
Pathology

Note

- Abnormal results are highlighted.
- Results relate to the sample only.
- Kindly correlate clinically.



DEPARTMENT OF LABORATORY MEDICINE

Final Report

Patient Name : Ms Snehal Solanki MRN : 12510000232728 Gender/Age : FEMALE , 39y (20/09/1983)

Collected On : 25/02/2023 09:45 AM Received On : 25/02/2023 09:46 AM Reported On : 25/02/2023 12:01 PM

Barcode : 322302250062 Specimen : Whole Blood - ESR Consultant : Dr. Manish Maheshwari(GENERAL MEDICINE)

Sample adequacy : Satisfactory Visit No : OP-001 Patient Mobile No : 9979255602

HAEMATOLOGY

Test	Result	Unit	Biological Reference Interval
Erythrocyte Sedimentation Rate (ESR) (Westergren Method)	07	mm/hr	0.0-20.0

--End of Report--

Patel

Dr. Himanshu Patel
M.D(Path) Jr.Consultant
Pathology

Note

- Abnormal results are highlighted.
- Results relate to the sample only.
- Kindly correlate clinically.



DEPARTMENT OF LABORATORY MEDICINE

Final Report

Patient Name : Ms Snehal Solanki MRN : 12510000232728 Gender/Age : FEMALE , 39y (20/09/1983)

Collected On : 25/02/2023 09:45 AM Received On : 25/02/2023 09:46 AM Reported On : 25/02/2023 12:02 PM

Barcode : 322302250063 Specimen : Whole Blood Consultant : Dr. Manish Maheshwari(GENERAL MEDICINE)

Sample adequacy : Satisfactory Visit No : OP-001 Patient Mobile No : 9979255602

HAEMATOLOGY

Test	Result	Unit	Biological Reference Interval
COMPLETE BLOOD COUNT (CBC)			
Haemoglobin (Hb%) (Erythrocyte Lysis And Cyanide Free Determination-spectrophotometry)	12.1	gm/dL	12.0-16.0
Red Blood Cell Count (Electrical Impedance)	4.16	million/ μ L	4.0-5.2
PCV (Packed Cell Volume) / Hematocrit (Calculated)	35.9	%	33.0-51.0
MCV (Mean Corpuscular Volume) (Derived From RBC Histogram)	86.4	fL	80.0-100.0
MCH (Mean Corpuscular Haemoglobin) (Calculated)	29.2	pg	26.0-34.0
MCHC (Mean Corpuscular Haemoglobin Concentration) (Calculated)	33.8	g/L	32.0-36.0
Red Cell Distribution Width (RDW) (Derived From RBC Histogram)	13.4 H	%	11.1-13.1
Platelet Count (Electrical Impedance)	338	Thousand / μ L	150.0-450.0
Total Leucocyte Count(WBC) (Electrical Impedance)	7.0	Thousand / μ L	4.5-13.0
DIFFERENTIAL COUNT (DC)			
Neutrophils	66.4 H	%	35.0-66.0
Lymphocytes	22.5 L	%	24.0-44.0
Monocytes	7.0 H	%	3.0-6.0
Eosinophils	3.3 H	%	0.0-3.0

Page 1 of 2

Narayana Multispeciality Hospital

(A unit of Narayana Hrudayalaya Limited) CIN: U8510KA2000PLC027497

Registered Office: 258/A, Bommasandra Industrial Area, Anekal Taluk, Bangalore 560099

Hospital Address: Opp. Police Station, Rakhial Cross Road, Ahmedabad, Gujarat 380023

Tel +91 079 71222 228 | Email: info.ahd@narayanahealth.org | www.narayanahealth.org



Appointments

1800-309-0309

Emergencies

787-810-0900

Patient Name : Ms Snehal Solanki MRN : 12510000232728 Gender/Age : FEMALE , 39y (20/09/1983)

Basophils	0.8	%	0.0-1.0
Absolute Neutrophil Count	4.65	10 ³ cells/cumm	1.8-8.0
Absolute Lymphocyte Count	1.58	10 ³ cells/cumm	1.0-4.8
Absolute Monocyte Count	0.49	10 ³ cells/cumm	0.2-0.8
Absolute Eosinophil Count	0.24	10 ³ cells/cumm	0.03-0.35
Absolute Basophil Count	0.06	10 ³ cells/cumm	0.0-0.3

As per the recommendation of International Council for Standardization in Hematology, the differential counts are additionally being reported as absolute numbers.

BLOOD GROUP & RH TYPING

Blood Group	AB	-	-
RH Typing	Positive	-	-

--End of Report--



Dr. Himanshu Patel
M.D(Path) Jr.Consultant
Pathology

Note

- Abnormal results are highlighted.
- Results relate to the sample only.
- Kindly correlate clinically.



DEPARTMENT OF LABORATORY MEDICINE

Final Report

Patient Name : Ms Snehal Solanki MRN : 12510000232728 Gender/Age : FEMALE , 39y (20/09/1983)

Collected On : 25/02/2023 09:45 AM Received On : 25/02/2023 09:46 AM Reported On : 25/02/2023 11:28 AM

Barcode : 312302250080 Specimen : Serum Consultant : Dr. Manish Maheshwari(GENERAL MEDICINE)

Sample adequacy : Satisfactory Visit No : OP-001 Patient Mobile No : 9979255602

BIOCHEMISTRY

Test	Result	Unit	Biological Reference Interval
SERUM CREATININE			
Serum Creatinine (Two Point Rate - Creatinine Aminohydrolase)	0.48 L	mg/dL	0.52-1.04
eGFR (Two Point Rate - Creatinine Aminohydrolase)	144.0	mL/min/1.73m ²	>60.0
Blood Urea Nitrogen (BUN) (Endpoint /Colorimetric - Urease)	5 L	mg/dL	7.0-17.0
Serum Uric Acid (Colorimetric - Uricase,Peroxidase)	4.14	mg/dL	2.5-6.2
LIPID PROFILE (CHOL,TRIG,HDL,LDL,VLDL)			
Cholesterol Total (Colorimetric - Cholesterol Oxidase)	183.2	mg/dL	Both: Desirable: < 200 Both: Borderline High: 200-239 Both: High: > 240
Triglycerides (Colorimetric - Lip/Glycerol Kinase)	77.5	mg/dL	Both: Normal: < 150 Both: Borderline: 150-199 Both: High: 200-499 Both: Very High: >= 500
HDL Cholesterol (HDLC) (Colorimetric:non Hdl Precipitation Method)	51.3	mg/dL	Both: Low: < 40.0 Both: High: >= 60.0 Both: Normal: 40-60
Non-HDL Cholesterol	131.9	-	-
LDL Cholesterol (Enzymatic (Two Step CHE/CHO /POD))	116 H	mg/dL	Both: Optimal: < 100 Both: Near to above optimal: 100-129 Both: Borderline High: 130-159 Both: High: 160-189 Both: Very High: > 190
VLDL Cholesterol	16	mg/dL	2.0-30.0
Cholesterol /HDL Ratio	3.6	-	<5.0

THYROID PROFILE (T3, T4, TSH)

Page 1 of 3

Narayana Multispeciality Hospital

(A unit of Narayana Hrudayalayam Limited) CIN: U85110KA2000PLC027497

Registered Office: 258/A, Bommasandra Industrial Area, Anekal Taluk, Bangalore 560099

Hospital Address: Opp. Police Station, Rakhial Cross Road, Ahmedabad, Gujarat 380023

Tel +91 079 71222 228 | Email: info.ahd@narayanahealth.org | www.narayanahealth.org



Appointments

1800-309-0309

Emergencies

787-810-0900

Patient Name : Ms Snehal Solanki MRN : 12510000232728 Gender/Age : FEMALE , 39y (20/09/1983)

Tri Iodo Thyronine (T3) (Competitive Immunoassay)	1.30	ng/mL	0.97-1.69
Thyroxine (T4) (Competitive Immunoassay)	10.9	ug/dl	5.53-11.0
TSH (Thyroid Stimulating Hormone) (Enhance Chemiluminescence-Immunometric)	1.434	mIU/L	Adults : 0.4001 - 4.049 Infant (1 - 23 months) : 0.5885 - 6.880 Children (2 -12 Yrs) : 0.7291 - 4.402 Adolescents (13-21 Yrs) : 0.4557 - 4.160 Pregnant women (1st trimester) : 0.1298 - 3.120 (2nd trimester) : 0.2749 - 2.652 (3rd trimester) : 0.3127 - 2.947

LIVER FUNCTION TEST(LFT)

Bilirubin Total (Colorimetric- Dual Wavelength- Reflectance Spectrophotometry)	0.3	mg/dL	0.2-1.3
Conjugated Bilirubin (Direct) (Dual Wavelength - Reflectance Spectrophotometry)	0.0	mg/dL	Adult: 0.0-0.3 Neonate: 0.0-0.6
Unconjugated Bilirubin (Indirect) (Dual Wavelength - Reflectance Spectrophotometry)	0.3	mg/dL	Adult: 0.0-1.1 Neonate: 0.6-10.5
Total Protein (Colorimetric - Biuret Method)	7.5	gm/dL	6.3-8.2
Serum Albumin (Colorimetric - Bromo-Cresol Green)	4.3	gm/dL	3.5-5.0
Serum Globulin	3.2	gm/dL	2.0-3.5
Albumin To Globulin (A/G)Ratio	1.4	-	1.1-2.5
SGOT (AST) (Multipoint-Rate With P-5-P (pyridoxal-5-phosphate))	18	U/L	Female: 14-36
SGPT (ALT) (Multipoint-Rate With P-5-P (pyridoxal-5-phosphate))	16	U/L	<35.0
Alkaline Phosphatase (ALP) (Multipoint-Rate - P-nitro Phenyl Phosphate, AMP Buffer)	73.0	U/L	38.0-126.0
Gamma Glutamyl Transferase (GGT) (Multipoint Rate-L-glutamyl-p-nitroanilide)	16.0	U/L	Adult: 12-58 Female:12-43 Male:15-73

--End of Report--

Page 2 of 3

Narayana Multispeciality Hospital

(A unit of Narayana Hrudayalaya Limited) CIN: U85110KA2000PLC027497

Registered Office: 258/A, Bommasandra Industrial Area, Anekal Taluk, Bangalore 560099

Hospital Address: Opp. Police Station, Rakhial Cross Road, Ahmedabad, Gujarat 380023

Tel +91 079 71222 228 | Email: info.ahd@narayanahealth.org | www.narayanahealth.org



Appointments

1800-309-0309

Emergencies

787-810-0900

Patient Name : Ms Snehal Solanki MRN : 12510000232728 Gender/Age : FEMALE , 39y (20/09/1983)

Patel

Dr. Himanshu Patel
M.D(Path) Jr.Consultant
Pathology

Note

- Abnormal results are highlighted.
- Results relate to the sample only.
- Kindly correlate clinically.



MC-4217



DEPARTMENT OF LABORATORY MEDICINE

Final Report

Patient Name : Ms Snehal Solanki MRN : 12510000232728 Gender/Age : FEMALE , 39y (20/09/1983)

Collected On : 25/02/2023 09:45 AM Received On : 25/02/2023 09:46 AM Reported On : 25/02/2023 12:02 PM

Barcode : 342302250019 Specimen : Urine Consultant : Dr. Manish Maheshwari(GENERAL MEDICINE)

Sample adequacy : Satisfactory Visit No : OP-001 Patient Mobile No : 9979255602

CLINICAL PATHOLOGY

Test	Result	Unit	Biological Reference Interval
URINE ROUTINE & MICROSCOPY			
PHYSICAL EXAMINATION			
Volume	20	ml	-
Colour	Colourless	-	-
Appearance	Clear	-	-
CHEMICAL EXAMINATION			
pH(Reaction)	6.0	-	5.0-9.0
Sp. Gravity	1.015	-	1.005-1.030
Protein	Negative	-	Negative
Urine Glucose	Negative	-	Negative
Ketone Bodies	Negative	-	Negative
Bile Salts	Negative	-	Negative
Bile Pigment (Bilirubin)	Negative	-	Negative
Urobilinogen	Normal	-	-
MICROSCOPIC EXAMINATION			
Pus Cells	Nil	/hpf	0-2
RBC	Nil	/hpf	0-3
Epithelial Cells	Nil	/hpf	0-5

Page 1 of 2

Narayana Multispeciality Hospital

(A unit of Narayana Hrudayalaya Limited) CIN: U85110KA2000PLC027497

Registered Office: 258/A, Bommasandra Industrial Area, Anekal Taluk, Bangalore 560099

Hospital Address: Opp. Police Station, Rakhial Cross Road, Ahmedabad, Gujarat 380023

Tel +91 079 71222 228 | Email: info.ahd@narayanahealth.org | www.narayanahealth.org



Appointments

1800-309-0309

Emergencies

787-810-0900

Patient Name : Ms Snehal Solanki MRN : 12510000232728 Gender/Age : FEMALE , 39y (20/09/1983)

Crystals	Not Seen	-	-
Casts	Not Seen	-	-
Bacteria	Not Seen	-	-

--End of Report--

Patel

Dr. Himanshu Patel
M.D(Path) Jr.Consultant
Pathology

Note

- Abnormal results are highlighted.
- Results relate to the sample only.
- Kindly correlate clinically.



DEPARTMENT OF LABORATORY MEDICINE

Final Report

Patient Name : Ms Snehal Solanki MRN : 12510000232728 Gender/Age : FEMALE , 39y (20/09/1983)

Collected On : 25/02/2023 09:45 AM Received On : 25/02/2023 09:46 AM Reported On : 25/02/2023 12:01 PM

Barcode : 342302250019 Specimen : Urine Consultant : Dr. Manish Maheshwari(GENERAL MEDICINE)

Sample adequacy : Satisfactory Visit No : OP-001 Patient Mobile No : 9979255602

CLINICAL PATHOLOGY

Test	Result	Unit
Urine For Sugar (Fasting)	NIL	-

--End of Report--



Dr. Himanshu Patel
M.D(Path) Jr.Consultant
Pathology

Note

- Abnormal results are highlighted.
- Results relate to the sample only.
- Kindly correlate clinically.



Page 1 of 1

Narayana Multispeciality Hospital

(A unit of Narayana Hrudayalaya Limited) CIN: U85110KA2000PLC027497

Registered Office: 258/A, Bommasandra Industrial Area, Anekal Taluk, Bangalore 560099

Hospital Address: Opp. Police Station, Rakhial Cross Road, Ahmedabad, Gujarat 380023

Tel +91 079 71222 228 | Email: info.ahd@narayanahealth.org | www.narayanahealth.org



Appointments

1800-309-0309

Emergencies

787-810-0900

DEPARTMENT OF LABORATORY MEDICINE

Final Report

Patient Name : Ms Snehal Solanki MRN : 12510000232728 Gender/Age : FEMALE , 39y (20/09/1983)

Collected On : 25/02/2023 09:45 AM Received On : 25/02/2023 09:46 AM Reported On : 25/02/2023 11:28 AM

Barcode : 312302250079 Specimen : Whole Blood Consultant : Dr. Manish Maheshwari(GENERAL MEDICINE)

Sample adequacy : Satisfactory Visit No : OP-001 Patient Mobile No : 9979255602

BIOCHEMISTRY

Test	Result	Unit	Biological Reference Interval
HbA1C			
HbA1c (Turbidimetric Inhibition Immunoassay)	5.18	%	Both: Non Diabetic : < 5.6 Both: Pre Diabetic: 5.7-6.4 Both: Diabetic: => 6.5
Estimated Average Glucose (Turbidimetric Inhibition Immunoassay)	101.97	-	-

Interpretation:

- HbA1C above 6.5% can be used to diagnose diabetes provided the patient has symptoms. If the patient does not have symptoms with HbA1C>6.5%, repeat measurement on further sample. If the repeat test result is <6.5%, consider as diabetes high risk and repeat measurement after 6 months.
- HbA1C measurement is not appropriate in diagnosing diabetes in children, suspicion of type 1 diabetes, symptoms of diabetes for less than 2 months, pregnancy, hemoglobinopathies, medications that may result sudden increase in glucose, anemia, renal failure, HIV infection, malignancies, severe chronic hepatic, and renal disease.
- Any sample with >15% should be suspected of having a haemoglobin variant.

--End of Report--



Dr. Himanshu Patel
M.D(Path) Jr.Consultant
Pathology

Note

- Abnormal results are highlighted.
- Results relate to the sample only.
- Kindly correlate clinically.



Page 1 of 1

Narayana Multispeciality Hospital

(A unit of Narayana Hrudayogya Limited) CIN: U8510KA2000PLC027497

Registered Office: 258/A, Bommasandra Industrial Area, Anekal Taluk, Bangalore 560099

Hospital Address: Opp. Police Station, Rakhial Cross Road, Ahmedabad, Gujarat 380023

Tel +91 079 71222 228 | Email: info.ahd@narayanahealth.org | www.narayanahealth.org



Appointments
1800-309-0309

Emergencies
787-810-0900

DEPARTMENT OF LABORATORY MEDICINE

Final Report

Patient Name : Ms Snehal Solanki MRN : 12510000232728 Gender/Age : FEMALE , 39y (20/09/1983)

Collected On : 25/02/2023 09:45 AM Received On : 25/02/2023 09:46 AM Reported On : 25/02/2023 11:28 AM

Barcode : 312302250078 Specimen : Plasma Consultant : Dr. Manish Maheshwari(GENERAL MEDICINE)

Sample adequacy : Satisfactory Visit No : OP-001 Patient Mobile No : 9979255602

BIOCHEMISTRY

Test	Result	Unit	Biological Reference Interval
Fasting Blood Sugar (FBS) (Colorimetric - Glucose Oxidase Peroxidase)	87	mg/dL	74.0-106.0

--End of Report--

Patel

Dr. Himanshu Patel
M.D(Path) Jr.Consultant
Pathology

Note

- Abnormal results are highlighted.
- Results relate to the sample only.
- Kindly correlate clinically.



ECG REPORT

ID : 230225-1042

Name : Snehal Solanki

Age : 39 yr

Sex : Female

BP : mmHg

Height : cm

Weight : kg

Diagnosis Information:

- 800: Sinus Rhythm
- 401: Short PR Interval
- 734: Suspect Anteroseptal Myocardial Infarction?(V1, V2)
- 743: Possible Inferior Myocardial Infarction(III, aVF)
- 205: Left Axis Deviation

HR : 78 bpm
 P Dur : 80 ms
 PR int : 118 ms
 QRS Dur : 127 ms
 QT/QTc int : 387/441 ms
 P/QRS/T axis : -18/-42/85 °
 RV5/SV1 amp : 0.051/1.532 mV
 RV5+SV1 amp : 1.583 mV
 RV6/SV2 amp : 0.053/1.820 mV

Report Confirmed By:

Minnesota Code:

- 6-5-0
- 1-1-2
- 1-1-4

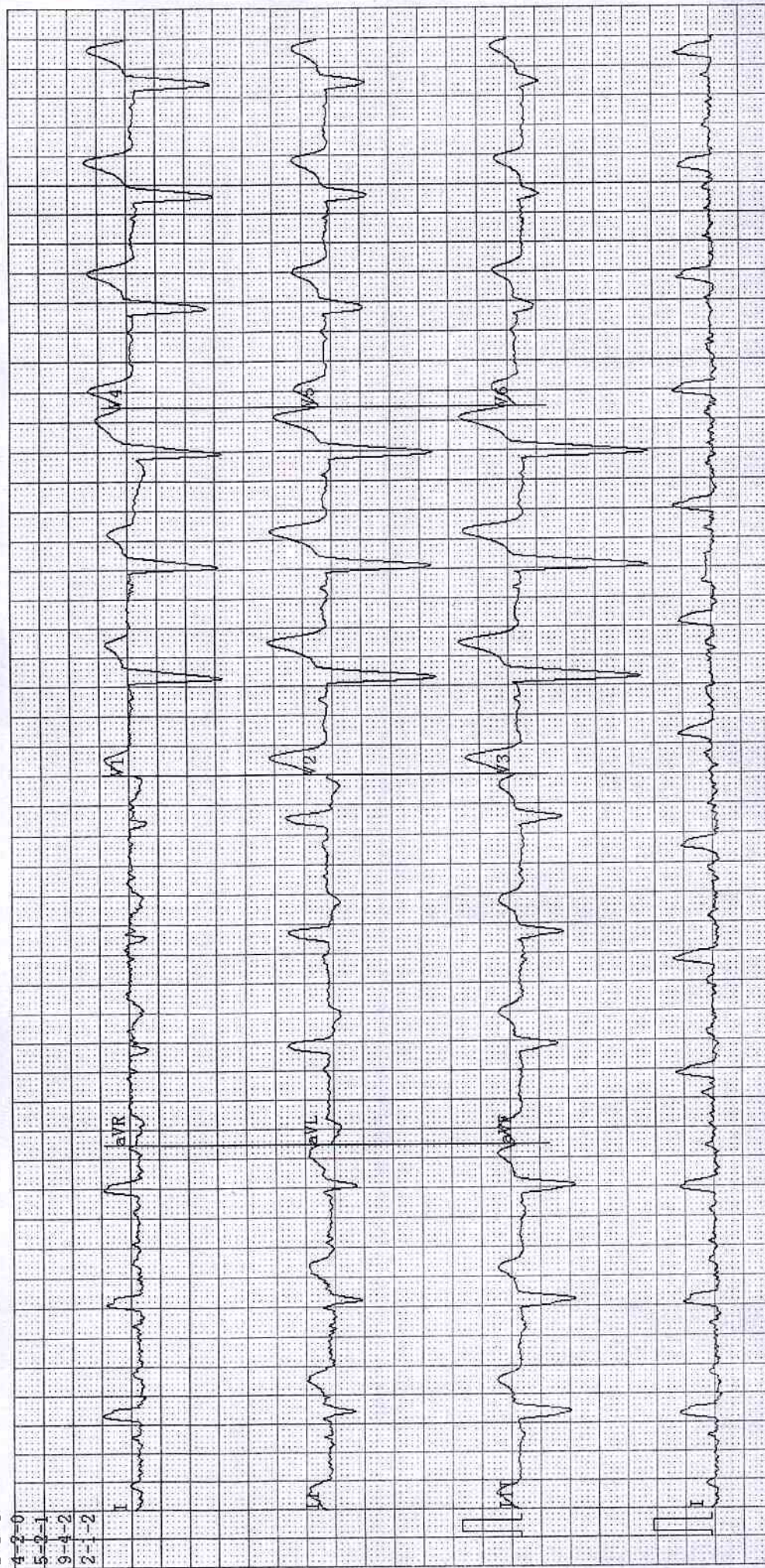

ADULT TRANS-THORACIC ECHO REPORT

PATIENT NAME : Ms Snehal Solanki
GENDER/AGE : Female, 39 Years
LOCATION : OPD

PATIENT MRN : 12510000232728
PROCEDURE DATE : 25/02/2023 11:28 AM
REQUESTED BY : Dr. Manish Maheshwari

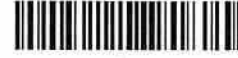

IMPRESSION

- FAIR LV SYSTOLIC FUNCTION
- NORMAL LV SIZE
- NO RWMA AT REST.
- SEPTAL MOTION JERKY ✓
- MILD MR, NO AR
- MILD TR, NO PAH
- NORMAL LV COMPLAINE.

FINDINGS

CHAMBERS

LEFT ATRIUM : NORMAL SIZED
AP DIAMETER(MM): 33
RIGHT ATRIUM : NORMAL SIZED
LEFT VENTRICLE : NORMAL SIZE AND THICKNESS WITH NORMAL FUNCTION
LVIDD(MM) : 43 IVSD(MM) : 10 EDV(ML) :
LVIDS(MM) : 27 LVPWD(MM) : 10 ESV(ML) :
E/A RATIO : E/E'(AVERAGE) : LVEF(%) : 55
RIGHT VENTRICLE : NORMAL SIZE AND THICKNESS WITH NORMAL FUNCTION
LVOT/RVOT : NORMAL
RWMA : NO REGIONAL WALL MOTION ABNORMALITIES

VALVES

MITRAL : NATIVE, NOT STENOSED, REGURGITATION, MILD
AORTIC : NORMAL MOBILITY AND THICKNESS WITH NO CALCIFICATION
TRICUSPID : NATIVE, NOT STENOSED, REGURGITATION, MILD
PULMONARY : NORMAL MOBILITY AND THICKNESS WITH NO CALCIFICATION

SEPTAE

IAS : INTACT
IVS : INTACT

ARTERIES AND VEINS

AORTA : NORMAL, LEFT AORTIC ARCH
PA : NORMAL SIZE
PA PRESSURE: BORDERLINE
IVC : NORMAL SIZE & COLLAPSIBILITY

PERICARDIUM

: NORMAL PERICARDIAL THICKNESS. NO EFFUSION

Narayana Multispeciality Hospital

(A unit of Narayana Hrudayalaya Limited) CIN: U85110KA2000PLC027497

Registered Office: 258/A, Bommasandra Industrial Area, Anekal Taluk, Bangalore 560099

Hospital Address: Opp. Police Station, Rakhial Cross Road, Ahmedabad, Gujarat 380023

Tel +91 079 71222 228 | Email: info.ahd@narayanahealth.org | www.narayanahealth.org

Narayana Multispeciality Hospital

(A unit of Narayana Hrudayalaya Limited) CIN: U85110KA2000PLC027497

Registered Office: 258/A, Bommasandra Industrial Area, Anekal Taluk, Bangalore 560099

Hospital Address: Opp. Police Station, Rakhial Cross Road, Ahmedabad, Gujarat 380023

Tel +91 079 71222 228 | Email: info.ahd@narayanahealth.org | www.narayanahealth.org



Appointments

1800-309-0309

Emergencies

787-810-0900

Appointments

1800-309-0309

Emergencies

787-810-0900



MS SNEHAL SOLANKI (12510000232728)

INTRACARDIAC MASS : NO TUMOUR, THROMBUS OR VEGETATION SEEN



DR. KORADIYA NIRAJKUMAR HARILAL
M.B.D. CARDIO NON-INVASIVE CARDIOLOGIST

DR. MANIK CHOPRA
M.D., D.M. (CARDIOLOGY): FELLOWSHIP IN
STRUCTURAL HEART DISEASE
INTERVENTIONS, INTERVENTIONAL
CARDIOLOGIST; CLINICAL LEAD -
STRUCTURAL HEART DISEASE
INTERVENTIONS (TAVR)

25/02/2023 11:28 AM

PREPARED BY	: DUTT SNEHAL NARENDRA BHAI (353788)	PREPARED ON	: 25/02/2023 11:46 AM
GENERATED BY	: DUTT SNEHAL NARENDRA BHAI (353788)	GENERATED ON	: 25/02/2023 11:46 AM



Patient Name	Snehal Solanki	Requested By	
MRN	12510000232728	Procedure Date Time	25-02-2023 10:43:43
Age/Sex	39 Yrs / Female	Hospital	NH-AHMEDABAD

CHEST RADIOGRAPH (PA VIEW)

- The lung fields appear normal.
- The cardiac size is within normal limit.
- The costophrenic angles are clear. No evidence of pleural effusion or pneumothorax.
- The visualized bones and soft tissue structures appear normal.
- Both the diaphragmatic domes appear normal.

V. Soni

Dr. Viral Soni
M.D. (Radio Diagnosis)

* This is a digitally signed valid document Reported Date/Time: 25-02-2023 11:07:27



Patient Name	Snehal Solanki	Requested By	Dr. Manish Maheshwari
MRN	12510000232728	Procedure DateTime	25-02-2023 12:12:34
Age/Sex	39Y 5M / Female	Hospital	NH-AHMEDABAD

U.S.G OF ABDOMEN WITH PELVIS:

LIVER: Appears normal in size and normal echopattern.
Hemangioma of size 15 x 12 mm is seen at segment II. No dilated IHBR is seen. PV and CBD at porta appear normal.

GALL BLADDER: Distended and normal. No stone or cholecystitis is seen. Wall thickness is normal.

PANCREAS: Visualized head and proximal body of pancreas appears normal.

SPLEEN: Appears normal in size and echotexture. No focal lesion is seen.

BOTH KIDNEYS: Normal in size and echotexture.

No evidence of stone or hydronephrosis is seen in either kidney.

Cortical thickness appears normal on either side.

Corticomedullary differentiation is maintained in either kidney.

U.BLADDER: Distended and appears normal. No stone or mass is seen.

UTERUS: Anteverted. Normal in size and normal in echo. No e/o any myometrial lesion is noted. Endometrial cavity is empty.

BOTH OVARIES: No adnexal mass is seen on either side.

No undue dilatation or thickening is noted in visualized bowel loops.

● e/o free fluid is seen in peritoneal cavity.

No significantly enlarged node is seen in mesentery or pre & paraaortic region.

COMMENTS:

- **No significant abnormality detected.**



Dr. Viral Soni
M.D. (Radio Diagnosis)

This is a digitally signed valid document. Reported Date/Time: 25-02-2023 12:47:40

Page 1 of 1

