

भारत सरकार
GOVERNMENT OF INDIA

मनीषा वर्मा
Manisha Verma

जन्म वर्ष / Year of Birth : 1988
महिला / Female

2023 7378 3951

आधार – आम आदमी का अधिकार

Manisha

ONEPLUS ULTRASOUND LAB
47, Harsh Vihar, Pitam Pura,
Delhi-110034
Ph. 011-42480101, 9599913051
E-mail: oneplusul@gmail.com

आधार

भारतीय विरासत पहचान प्राधिकरण
INDIAN IDENTIFICATION AUTHORITY OF INDIA

पता: D/O बुध अवतार, ५१/१६, गली
न-१४, नई बस्ती आनंद पर्वत, आनंद पर्वत,
करोल बाग एस.ओ, सेंट्रल दिल्ली, दिल्ली,
110005

Address: D/O Budh Avatar, 51/16,
Gali N-14, Nai Basti Anand
Parwat, Anand Parwat, Karol
Bagh S.O, Central Delhi, Delhi,
110005

1047
1800 180 1047

help@uidai.gov.in

WWW
www.uidai.gov.in

P.O. Box No.1047
Bangalore-560 001

Dr. NITIN AGARWAL
MBBS, MD
Regn. No. DMC'R-1436

Arora

ONEPLUS ULTRASOUND LAB
47, Harsh Vihar, Pitam Pura,
Delhi-110034
Ph. 011-42400101, 9599913051
E-mail: oneplusul@gmail.com

Nitin Agarwal
Dr. NITIN AGARWAL
MBBS, MD
Regn. No. DMC-R-1436





OnePLUS

Ultrasound Lab

Dr. Nitin Agarwal
Pathologist & Director
Ex. Sr. Res. MAMC
& Lok Nayak Hospital
Ex. Chief of Lab Dr. Lal Path Labs.

Dr. Pooja (Garg) Agarwal
Radiologist & Director
MAMC & Lok Nayak Hospital



NAME - QUALITY FIRST... ALWAYS!	: Mrs. MANISHA VERMA	Barcode No	: 10134293
AGE/GENDER	: 34 YRS/Female	SPECIMEN DATE	: 24/Dec/2022 10:14AM
PATIENT ID	: 106724	SPECIMEN RECEIVED	: 24/Dec/2022 10:23AM
REFERRED BY	: Dr. MEDIWHEEL	REPORT DATE	: 24/Dec/2022 03:26PM
CENTRE NAME	: ONEPLUS ULTRASOUND LAB	LAB NO.	: 012212240018

Test Name	Result	Unit	Ref. Range
-----------	--------	------	------------

HAEMATOLOGY

Health checkup 2 Female

Glycosylated Hemoglobin (HbA1c)	6.5	%	Non Diabetic adults <5.7 Prediabetic (at risk) 5.7-6.4 Diabetes >6.4
--	------------	---	--

Estimated average blood glucose (eag)	140
--	-----

Reference range (mg/dl):

90 - 120:Excellent control, 121 - 150:Good Control, 151 - 180:Average Control, 181 - 210:Action Suggested

>211:Panic value

BLOOD GROUP (ABO)	A
Rh typing	POSITIVE

- NOTE :**
- * Apart from major A,B,H antigens which are used for ABO grouping and Rh typing, many minor blood group antigens exist. Agglutination may also vary according to titre of antigen and antibody.
 - * So before transfusion, reconfirmation of blood group as well as cross-matching is needed.
 - * Presence of maternal antibodies in newborns, may interfere with blood grouping.
 - * Auto agglutination (due to cold antibody, falciparum malaria, sepsis, internal malignancy etc.) may also cause erroneous result.

CBC

Haemoglobin	11.3	g/dl	11.5-15.0
Total Leucocyte Count	13200	/cumm	4000-10000
Differential leucocyte count			
Neutrophils	75.6	%	40-80
Lymphocyte	17.70	%	20-40
Monocytes	4.70	%	2-10
Eosinophils	01	%	1-6
Basophils	01	%	0-2
RBC Count	4.70	million/cumm	3.8-4.8

Checked By.

Dr NITIN AGARWAL
M B B S
DMC/R/01436

47, Harsh Vihar, Pitampura, New Delhi-110034 | Ph.: 011-42480101, 9599913051
E-mail: onepusul@gmail.com | Web.: www.oneplusul.in



OnePLUS

Ultrasound Lab

Dr. Nitin Agarwal
Pathologist & Director
Ex. Sr. Res. MAMC
& Lok Nayak Hospital
Ex. Chief of Lab Dr. Lal Path Labs.

Dr. Pooja (Garg) Agarwal
Radiologist & Director
MAMC & Lok Nayak Hospital



NAME	QUALITY FIRST... ALWAYS! :Mrs. MANISHA VERMA	Barcode No	:10134293
AGE/GENDER	:34 YRS/Female	SPECIMEN DATE	:24/Dec/2022 10:14AM
PATIENT ID	:106724	SPECIMEN RECEIVED	:24/Dec/2022 10:23AM
REFERRED BY	:Dr. MEDIWHEEL	REPORT DATE	:24/Dec/2022 03:26PM
CENTRE NAME	:ONEPLUS ULTRASOUND LAB	LAB NO.	:012212240018

Test Name	Result	Unit	Ref. Range
PCV(Hematocrit)	38.7	%	36-46
MCV	82.9	fL	83-101
MCH	24.2	Pg	27-32
MCHC	29.2	G/dL	32-35
Platelet count	178000	/cumm	150000-450000
RDW-CV	16.3	%	11.4-14.0
ESR(WESTGRENs METHOD)	15	mm/1hr	<20

BIOCHEMISTRY

<u>Blood sugar fasting</u>	157	mg/dL	70-110
<u>Blood sugar pp</u>	164	mg/dL	70.0-140.0
<u>Bun (blood urea nitrogen)</u>	14.20	mg/dl	7-18.7
<u>Uric acid, serum</u>	4.4	mg/dl	2.6-6.0
<u>Creatinine, serum</u>	0.5	mg/dl	0.50-1.0

LFT(LIVER FUNCTION TEST)

Bilirubin Total	0.52	mg/dl	0.1-1.2
Bilirubin Conjugated	0.32	mg/dl	0-0.4
Bilirubin Unconjugated	0.2	mg/dl	up to 0.7
SGOT (AST)	27	U/L	0-46
SGPT (ALT)	43	U/L	0-49
Alkaline phosphatase	95	U/L	35-104
Gamma glutamyl transpeptidase	28	U/L	5.0-32.0
Total Protein	6.8	gm/dl	6.60 - 8.70
Albumin serum	3.9	g/dL	3.0-5.2
Globulin	2.90	gm/dl	1.8-3.4
Albumin/Globulin Ratio	1.34		1.10 - 2.50

LIPID PROFILE

Cholesterol	207	mg/dl	50-200
Triglycerides	520	mg/dL	25-150

Checked By.

Dr. Nitin Agarwal
DR. NITIN AGARWAL
MBBS, MD
DMC/R/01450
MBBS, MD(PATHOLOGIST)

47, Harsh Vihar, Pitampura, New Delhi-110034 | Ph.: 011-42480101, 9599913051

E-mail: oneplusul@gmail.com | Web.: www.oneplusul.in

Page 2 of 5

Clinical correlation is essential for final diagnosis. * If test results are unsatisfactory please contact personally or on phone. * This report is for perusal of doctors only.
* All disputes Subject to Delhi Jurisdiction only. * Not for medicolegal purposes. * All congenital anomalies in a foetus may not be diagnosed in routine obstetric ultrasound.



OnePLUS Ultrasound Lab

Dr. Nitin Agarwal

Pathologist & Director
Ex. Sr. Res. MAMC
& Lok Nayak Hospital
Ex. Chief of Lab Dr. Lal Path Labs.

Dr. Pooja (Garg) Agarwal

Radiologist & Director
MAMC & Lok Nayak Hospital



NAME - QUALITY FIRST... AEMRS	Mrs. MANISHA VERMA	Barcode No	:10134293
AGE/GENDER	:34 YRS/Female	SPECIMEN DATE	:24/Dec/2022 10:14AM
PATIENT ID	:106724	SPECIMEN RECEIVED	:24/Dec/2022 10:23AM
REFERRED BY	:Dr. MEDIWHEEL	REPORT DATE	:24/Dec/2022 03:26PM
CENTRE NAME	:ONEPLUS ULTRASOUND LAB	LAB NO.	:012212240018

Test Name	Result	Unit	Ref. Range
HDL Cholesterol	46	mg/dL	40 - 60
LDL cholesterol	57	mg/dL	< 130
VLDL cholesterol	104.0	mg/dL	5-40
Cholesterol/HDL Ratio	4.5		Low Risk 3.3-4.97 Average Risk 4.4-7.1 Moderate Risk 7.1-11.0 High Risk >11.0
LDL/HDL Ratio	1.2		0 - 3.55

According to ATP III and NCEP guidelines

Parameter	Normal	Desirable	Borderline	High
Total cholesterol	<200		200-239	240
Triglycerides	<150	150-199	200-499	500
LDL	Optimal <100 Near Optimal 100-129	130-159	160-180	190
HDL	<40 : LOW 60 : HIGH			

ENDOCRINOLOGY

THYROID PROFILE(T3,T4,TSH)

Triiodothyronine total [t3]	0.86	ng/dl	0.52-1.9
Thyroxine total [t4]	7.50	µg/dl	4.8-11.6
TSH (Thyroid Stimulating Hormone)	6.20	µIU/ml	0.25-5.0

AGE WISE VARIATION IN TSH

AGE	TSH(µIU/ml)	AGE	TSH(µIU/ml)
1-4 weeks	1.00 - 19.0	16-20 yrs	0.25 - 5.0
1-12 mths	1.70 - 9.1	21 - 80 yrs	0.25 - 5.0
1-5 yrs	0.80 - 8.2	1 st trimester	0.25 - 5.0

Checked By.

Dr. NITIN AGARWAL
MBBS, MD
DMC/R/01/135
Dr. NITIN AGARWAL
MBBS, MD (PATHOLOGIST)

47, Harsh Vihar, Pitampura, New Delhi-110034 | Ph.: 011-42480101, 9599913051

E-mail: oneplusul@gmail.com | Web.: www.oneplusul.in



OnePLUS Ultrasound Lab

Dr. Nitin Agarwal
Pathologist & Director
Ex. Sr. Res. MAMC
& Lok Nayak Hospital
Ex. Chief of Lab Dr. Lal Path Labs.

Dr. Pooja (Garg) Agarwal
Radiologist & Director
MAMC & Lok Nayak Hospital



NAME- QUALITY FIRST... A: Mrs. MANISHA VERMA	Barcode No	:10134293
AGE/GENDER :34 YRS/Female	SPECIMEN DATE	:24/Dec/2022 10:14AM
PATIENT ID :106724	SPECIMEN RECEIVED	:24/Dec/2022 10:23AM
REFERRED BY :Dr. MEDIWHEEL	REPORT DATE	:24/Dec/2022 03:26PM
CENTRE NAME :ONEPLUS ULTRASOUND LAB	LAB NO.	:012212240018

Test Name	Result	Unit	Ref. Range
6-10 yrs	0.25 - 5.0	II nd trimester	0.50 - 5.0
11-15 yrs	0.25 - 5.0	II rd trimester	0.4 - 6.0

Reference ranges - Interpretation of Diagnostic tests - (Jacques Wallach)

1. Primary hypothyroidism is accompanied by depressed serum T3 and T4 values and elevated serum TSH level.
2. Primary hyperthyroidism is accompanied by elevated serum T3 and T4 levels along with depressed TSH values.
3. Slightly elevated T3 levels may be found in pregnancy and estrogen therapy, while depressed levels may be encountered in severe illness, renal failure and during therapy with drugs like propranolol and propyl thiouracil.
4. Although elevated TSH levels are nearly always indicative of primary hypothyroidism, and may be seen in secondary thyrotoxicosis

CLINICAL PATHOLOGY

URINE ROUTINE

Physical examination

Quantity	20	ML
Colour	PALE YELLOW	
Transparency	SLIGHTLY TURBID	CLEAR
Sp.gravity	1.015	1.010-1.030
pH	6.50	
Reaction	ACIDIC	ACIDIC

Chemical examination

Urine protein	NIL	NIL
Urine sugar	+	NIL
Bilirubin, urine	NEGATIVE	NEGATIVE
Urobilinogen	NORMAL	NORMAL
Ketones	NEGATIVE	NEGATIVE

Microscopic examination

Pus cells.	2-3	/HPF	1-2
Epithelial cells	8-10	/HPF	0-5
R.B.C.	NIL	/HPF	NIL
Casts	NIL	/HPF	NIL

Checked By.

Dr. NITIN AGARWAL
MBBS, MD (RIM)
DMC/R/01430
DR. NITIN AGARWAL
MBBS, MD (PATHOLOGIST)

47, Harsh Vihar, Pitampura, New Delhi-110034 | Ph.: 011-42480101, 9599913051

E-mail: onepusul@gmail.com | Web.: www.oneplusul.in

Page 4 of 5



OnePLUS Ultrasound Lab

Dr. Nitin Agarwal
Pathologist & Director
Ex. Sr. Res. MAMC
& Lok Nayak Hospital
Ex. Chief of Lab Dr. Lal Path Labs.

Dr. Pooja (Garg) Agarwal
Radiologist & Director
MAMC & Lok Nayak Hospital



NAME - QUALITY FIRST... ALWAYS!	Mrs. MANISHA VERMA	Barcode No	:10134293
AGE/GENDER	:34 YRS/Female	SPECIMEN DATE	:24/Dec/2022 10:14AM
PATIENT ID	:106724	SPECIMEN RECEIVED	:24/Dec/2022 10:23AM
REFERRED BY	:Dr. MEDIWHEEL	REPORT DATE	:24/Dec/2022 03:26PM
CENTRE NAME	:ONEPLUS ULTRASOUND LAB	LAB NO.	:012212240018

Test Name	Result	Unit	Ref. Range
Crystals	NIL	/HPF	NIL
Bacteria	NIL	/HPF	NIL
Others.	NIL		NIL

*** End Of Report ***

Checked By.

Dr NITIN AGARWAL
MBBS, MD (Path)
DMC/R/O-1139
DR. NITIN AGARWAL
MBBS, MD (PATHOLOGIST)

47, Harsh Vihar, Pitampura, New Delhi-110034 | Ph.: 011-42480101, 9599913051
E-mail: oneplusul@gmail.com | Web.: www.oneplusul.in

Clinical correlation is essential for final diagnosis. • If test results are unsatisfactory please contact personally or on phone. • This report is for perusal of doctors only. • All disputes Subject to Delhi Jurisdiction only. • Not for medicolegal purposes. • All congenital anomalies in a foetus may not be diagnosed in routine obstetric ultrasound.



OnePLUS
Ultrasound Lab
— QUALITY FIRST... ALWAYS! —

Dr. Nitin Agarwal

Pathologist & Director
Ex. Sr. Res. MAMC
& Lok Nayak Hospital
Ex. Chief of Lab Dr. Lal Path Labs.

Dr. Pooja (Garg) Agarwal

Radiologist & Director
MAMC & Lok Nayak Hospital

To

24/12/2022

One Plus

Dear sir

Sub: Not willing to give stool sample
& not willing to give PAPE sample

I am Manisha Verma not willing to
give stool & PAPE sample.

Manisha Verma

ONEPLUS ULTRASOUND LAB
47, Harsh Vihar, Pitam Pura,
Delhi-110034
Ph. 011-42480101, 9599913051
E-mail: oneplusul@gmail.com

47, Harsh Vihar, Pitampura, New Delhi-110034 | Ph.: 011-42480101, 9599913051
E-mail: oneplusul@gmail.com | Web.: www.oneplusul.in

Clinical correlation is essential for final diagnosis. • If test results are unsatisfactory please contact personally or on phone. • This report is for perusal of doctors only.
• All disputes Subject to Delhi Jurisdiction only. • Not for medicolegal purposes. • All congenital anomalies in a foetus may not be diagnosed in routine obstetric ultrasound.

ONEPLUS ULTRASOUND LAB

47, HARSH VIHAR, PITAMPURA, DELHI- 110034

Ms. MANISHA VERMA
 Age : 34/F
 Ref. by : MEDIWHEEL
 Indication1 :
 Indication2 :
 Indication3 :
 COMMENTS :

ID : 2056
 H/W : 153/68
 Recorded : 24-12-2022 11:58
 Medication1 :
 Medication2 :
 Medication3 :

BPM : 100
 BP : 110/74
 P Axis : 51 deg
 QRS Axis : 34 deg
 T Axis : -2 deg

P duration : 110 msec
 PR duration : 123 msec
 QRS duration : 93 msec
 QT interval : 303 msec
 QTc interval : 373 msec

Raw E.C.G.(Seq) *WNL*

Unconfirmed Report Reviewed By:

Cardiologist

Dr. P.K. GUPTA
MD
 Reg No-107

ONEPLUS ULTRASOUND LAB
 47, Harsh Vihar Pitampura,
 Delhi-110034
 Ph. 011-42180101, 9599913051
 E-mail: onepplus@gmail.com

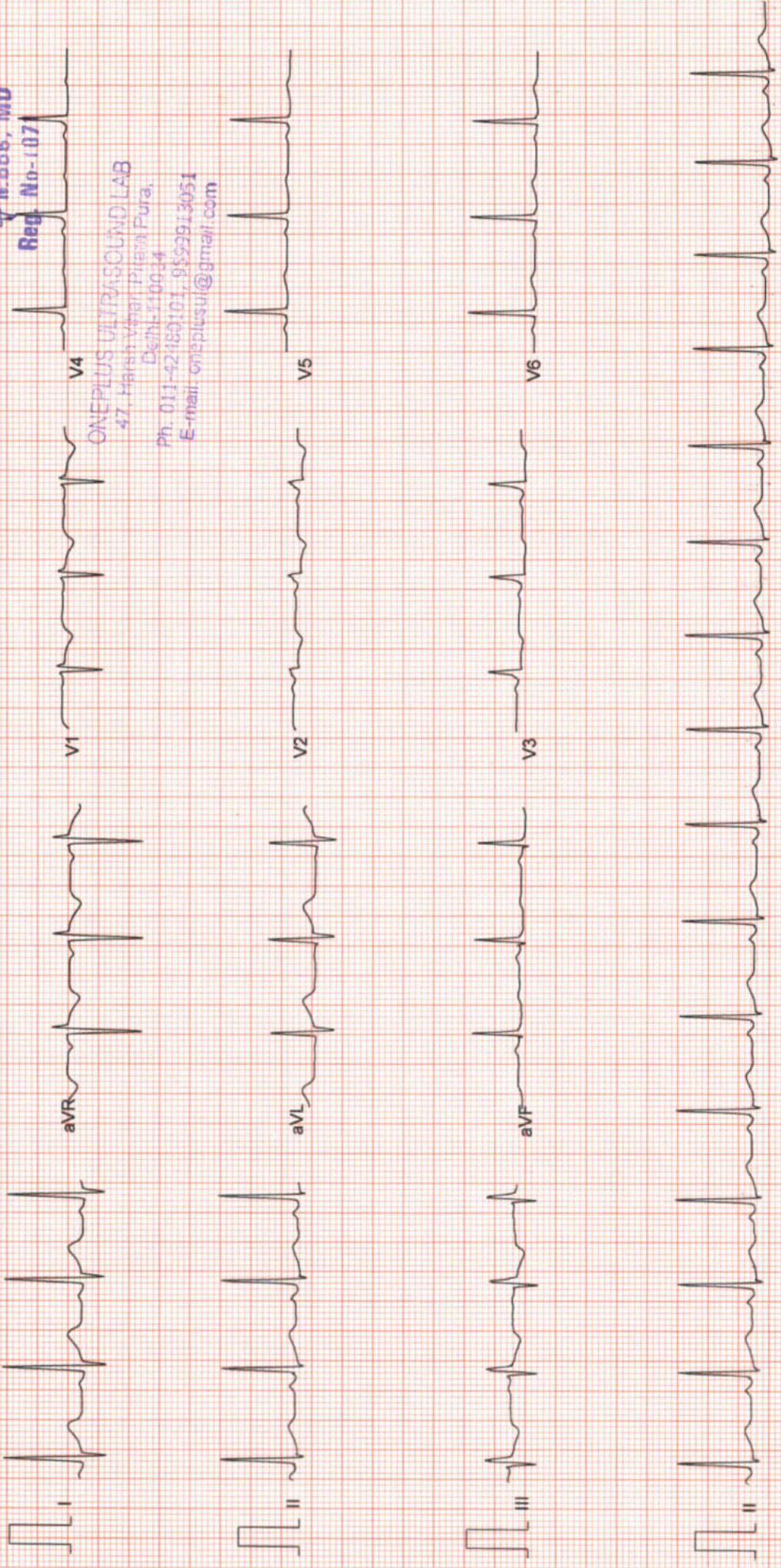

Filtered

25mm/sec 10mm/mV

CardiCom, INDIA

ONEPLUS ULTRASOUND LAB

47, HARSH VIHAR PITAMPURA DELHI 110034

Ms. MANISHA VERMA
 Age : 34/F
 Ref. by : MEDIWHEEL
 Indication1 :
 Indication2 :
 Indication3 :

ID : 994
 Ht/Wt : 153/68
 Recorded : 24-12-2022 12:01

TREADMILL TEST SUMMARY REPORT
 Protocol: BRUCE
 History:
 Medication1 :
 Medication2 :
 Medication3 :

PHASE	PHASE TIME	STAGE TIME	SPEED (Km./Hr.)	GRADE (%)	H.R. (BPM)	B.P. (mmHg)	RPP X100	II	ST LEVEL (mm) V2	V5	METS
SUPINE STANDING					102 100	110/74 110/74	112 110	0.0 0.0	-0.6 -0.6	-0.2 -0.2	
STAGE 1	2:59	2:59	2.70	10.00	131	110/74	144	0.1	-1.0	-0.3	4.80
STAGE 2	5:59	2:59	4.00	12.00	131	124/80	162	-0.3	-1.1	-0.2	7.10
STAGE 3	7:14	1:14	5.40	14.00	165	140/84	231	-0.4	-1.8	-0.4	8.30
PEAK EXER	7:28	1:28			167	140/84	233	-0.3	-1.7	-0.5	8.53
RECOVERY	2:59	2:59	0.00	0.00	117	112/74	131	-0.5	-1.0	-0.5	

RESULTS

Exercise Duration : 7:28 Minutes
 Max Heart Rate : 167 bpm 89 % of target heart rate 186 bpm
 Max Blood Pressure : 140/84 mmHg
 Max Work Load : 8.53 METS
 Reason of Termination :

IMPRESSIONS

: Negative for Inducible Ischemia.

ONEPLUS ULTRASOUND LAB

47, Harsh Vihar, Pitampura, Delhi-110034

Delhi-110034

Ph. 011-42480101, 9599913051

E-mail: oneplusul@gmail.com

Dr. P.K. GUPTA
 MBBS, MD
 Cardiologist
 Regd. No. 1071

(Signature)

ONEPLUS ULTRASOUND LAB

Ms. MANISHA VERMA
I.D. : 994

AGE/SEX : 34/F

RECORDED : 24-12-2022 12:01

RATE : 102 BPM

B.P. : 110/74 mmHg

ST @ 10mm/mV
80ms PostJ

SUPINE
PRETEST

RAW E.C.G.

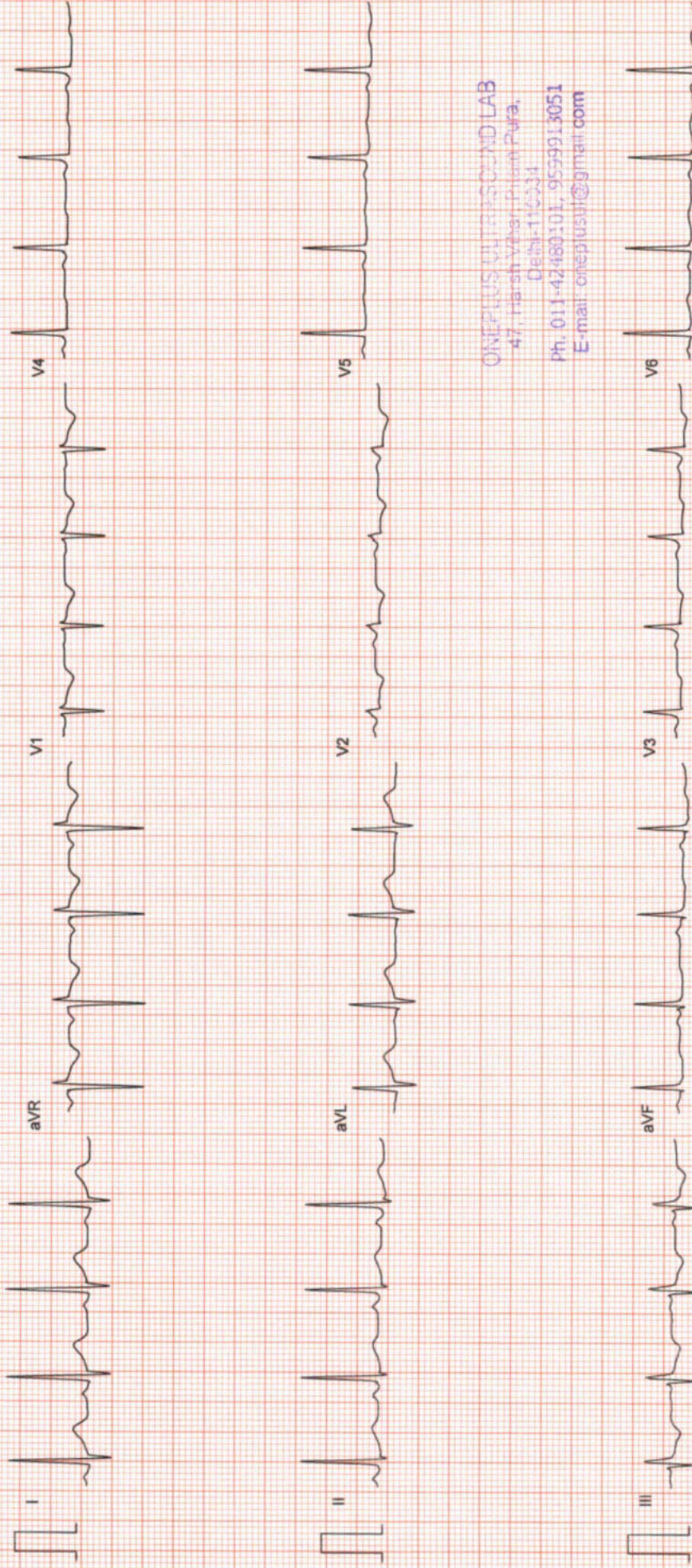

ONEPLUS ULTRASOUND LAB
47, Narsh Vihar, Preet Park,
Delhi-110034
Ph. 011-42480101, 9599913051
E-mail: oneplusul@gmail.com

ONEPLUS ULTRASOUND LAB

Ms. MANISHA VERMA
I.D. : 994

STANDING
PRETEST

ST @ 10mm/mV
80ms PostJ

AGE/SEX : 34/F
RECORDED : 24-12-2022 12:01
RATE : 100 BPM
B.P. : 110/74 mmHg

LINKED MEDIAN

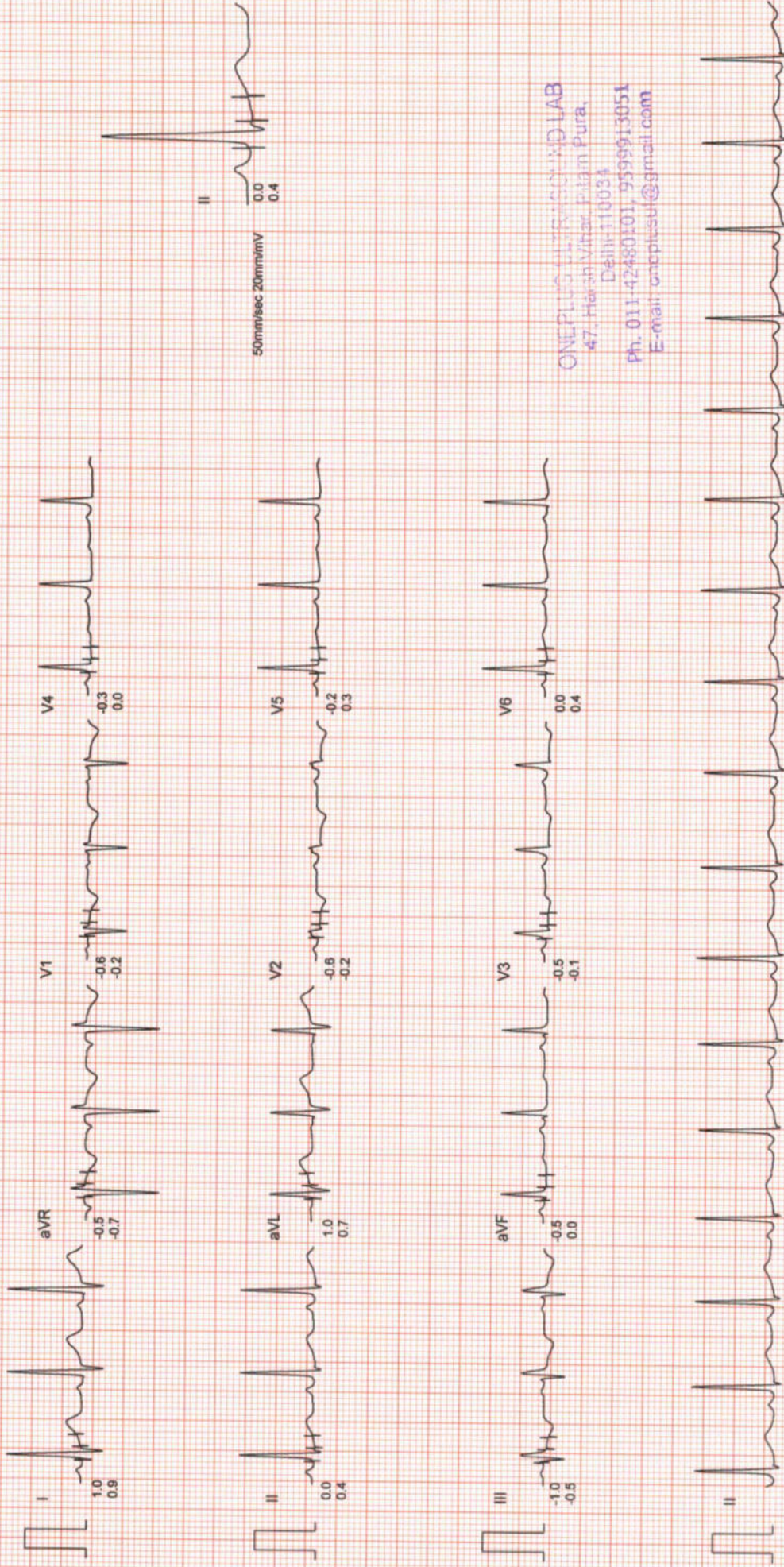

50mm/sec 20mm/mV

ONEPLUS ULTRASOUND LAB
47, Hrishy Vihar, Palam Pura,
Delhi-110034
Ph. 011-42480101, 9599913051
E-mail: onplusul@gmail.com

ONEPLUS ULTRASOUND LAB

Ms. MANISHA VERMA
I.D. : 994

BRUCE
EXERCISE 1

AGE/SEX : 34/F
RECORDED : 24-12-2022 12:01
RATE : 131 BPM
B.P. : 110/74 mmHg

PHASE TIME : 2:59
STAGE TIME : 2:59

ST @ 10mm/mV
80ms PostJ
SPEED : 2.7 Km./Hr.
GRADE : 10.0 %

LINKED MEDIAN

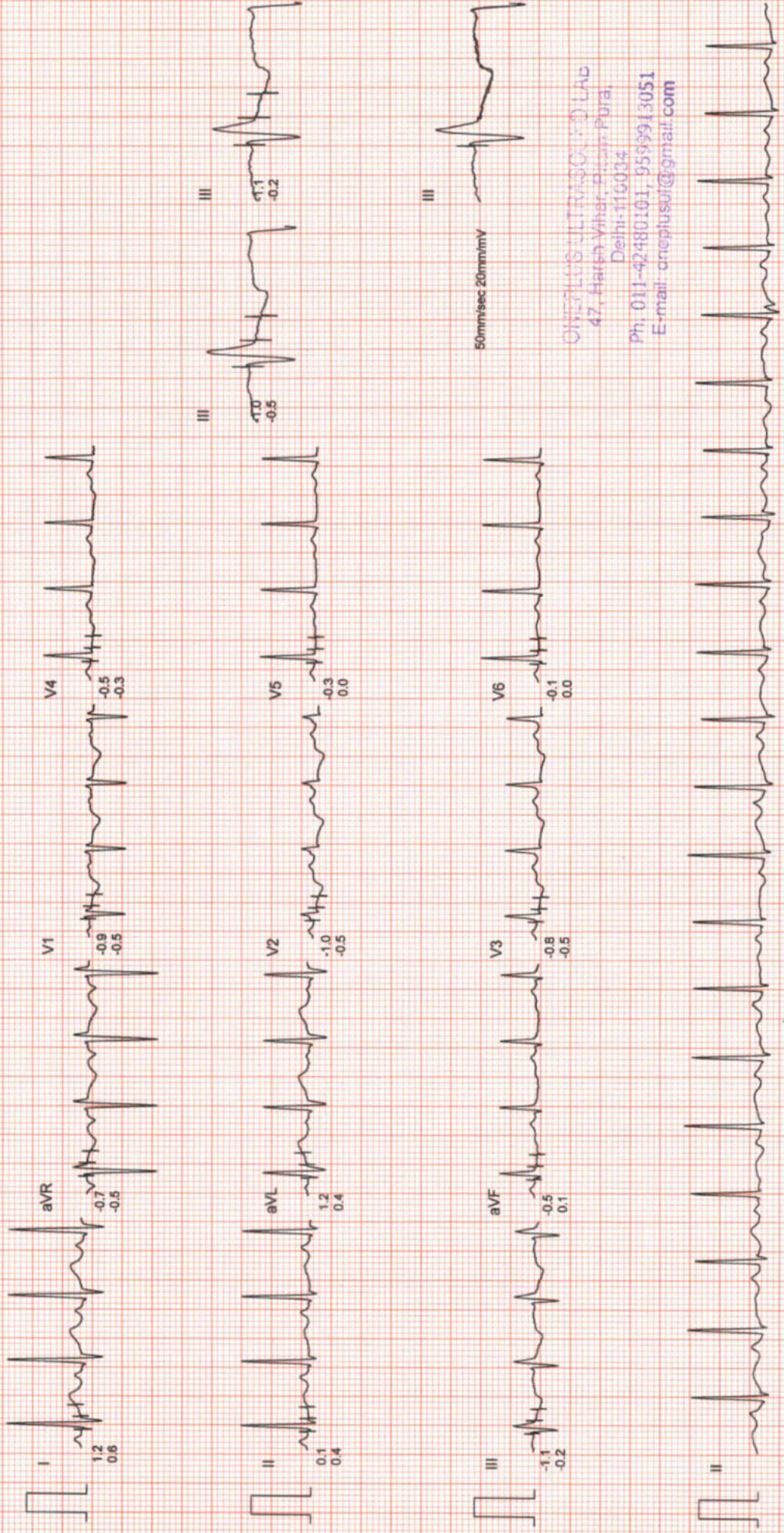

ONEPLUS ULTRASOUND LAB
47, Harsih Vihar, Pitam Pura,
Delhi-110034
Ph. 011-42480101, 9599913051
E-mail: oneplusul@gmail.com

ONEPLUS ULTRASOUND LAB

Ms. MANISHA VERMA
I.D. : 994

AGE/SEX : 34/F

RECORDED : 24-12-2022 12:01

RATE : 131 BPM

B.P. : 124/80 mmHg

ST @ 10mm/mV
80ms PostJ

SPEED : 4.0 Km./Hr.

GRADE : 12.0 %

LINKED MEDIAN

EXERCISE 2
PHASE TIME : 5:59

STAGE TIME : 2:59

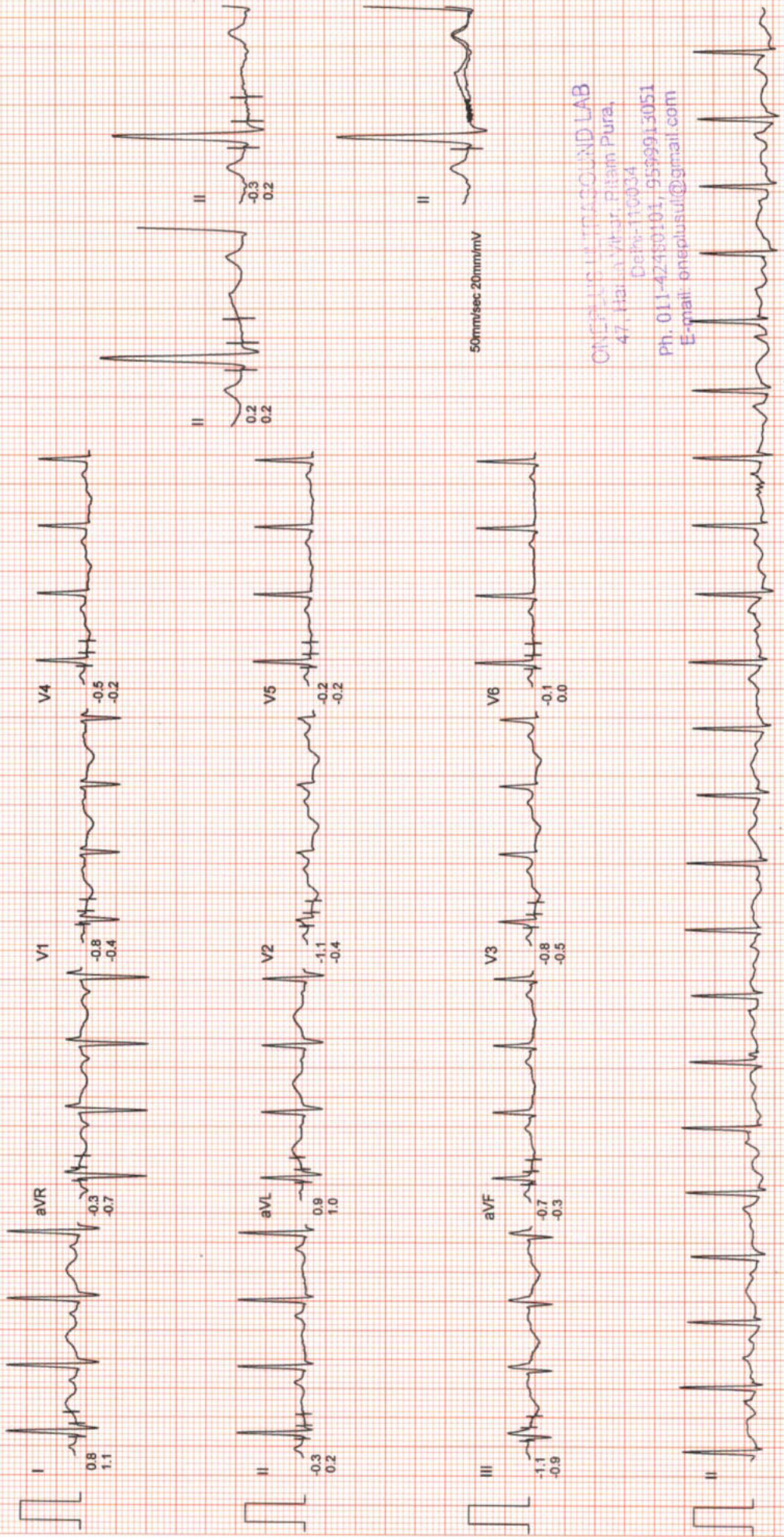

50mm/sec 20mm/mV

ONEPLUS ULTRASOUND LAB
47, Hazratpura, Piplim Pura,
Daha-110034
Ph. 011-42480101, 9599913051
E-mail: oneplusul@gmail.com

ONEPLUS ULTRASOUND LAB

Ms. MANISHA VERMA

I.D. : 994

AGE/SEX : 34/F

RECORDED : 24-12-2022 12:01

RATE : 165 BPM

B.P. : 140/84 mmHg

BRUCE
EXERCISE 3

PHASE TIME : 7:14

STAGE TIME : 1:14

ST @ 10mm/mV

80ms PostJ

SPEED : 5.4 Km./Hr.

GRADE : 14.0 %

LINKED MEDIAN

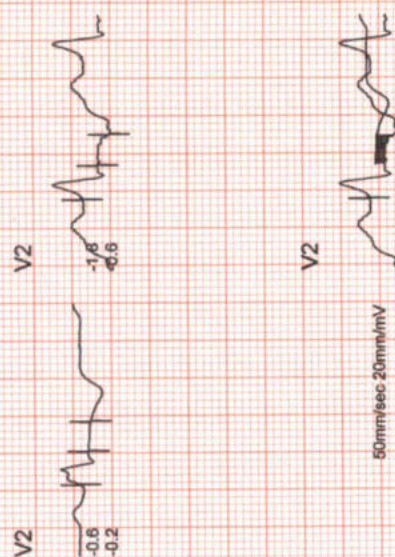
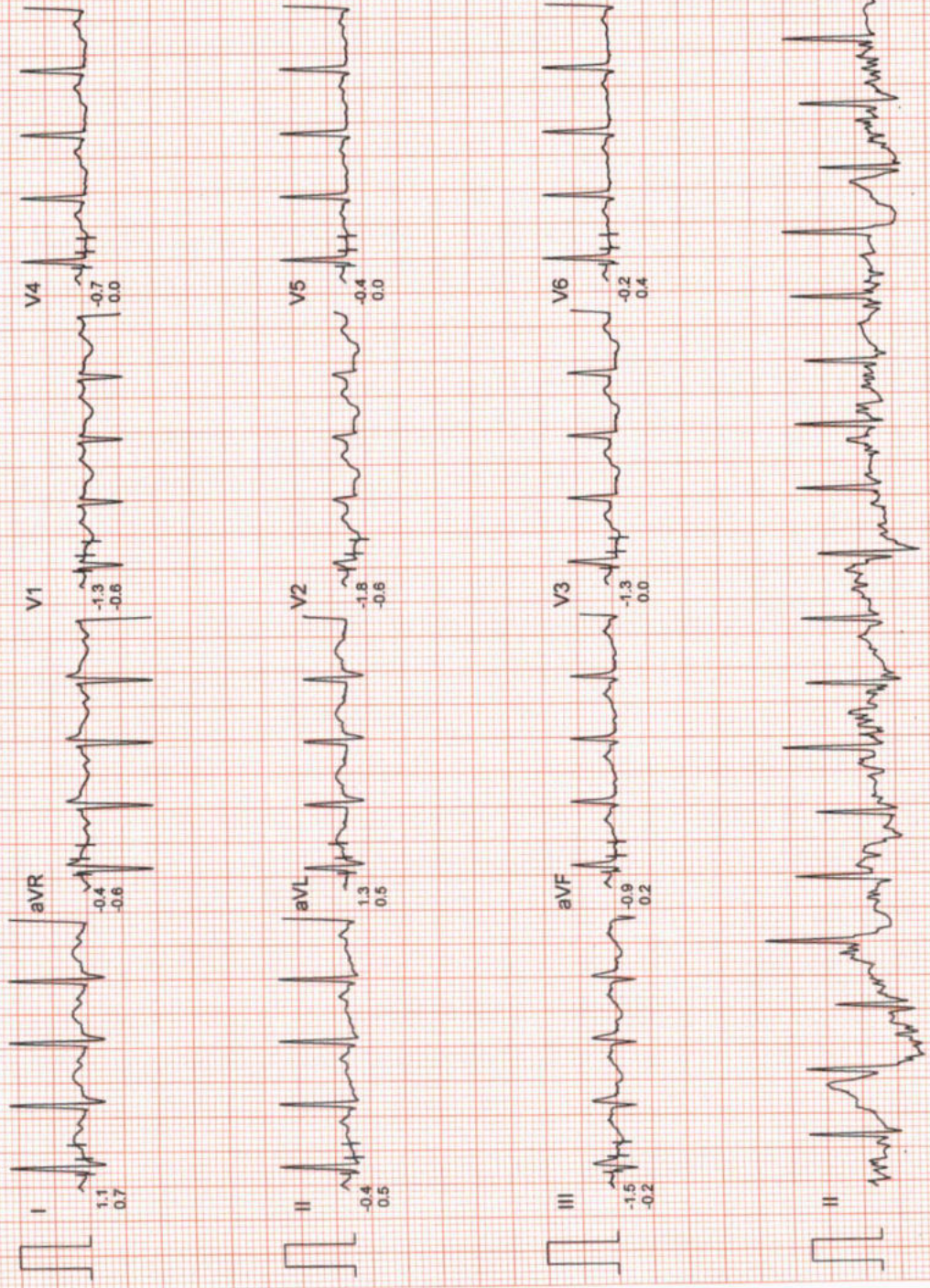

ONEPLUS
47, Vidya Vihar, Preeti Park,
Delhi-110034
Ph. 011-42463101, 9599913051
E-mail: oneplusul@gmail.com

ONEPLUS ULTRASOUND LAB

Ms. MANISHA VERMA
I.D. : 994

AGE/SEX : 34/F
RECORDED : 24-12-2022 12:01
RATE : 167 BPM
B.P. : 140/84 mmHg

BRUCE
PEAK EXER
PHASE TIME : 7:28
STAGE TIME : 1:28

ST @ 10mm/mV
80ms PostJ
SPEED : 5.4 Km./Hr.
GRADE : 14.0 %

LINKED MEDIAN

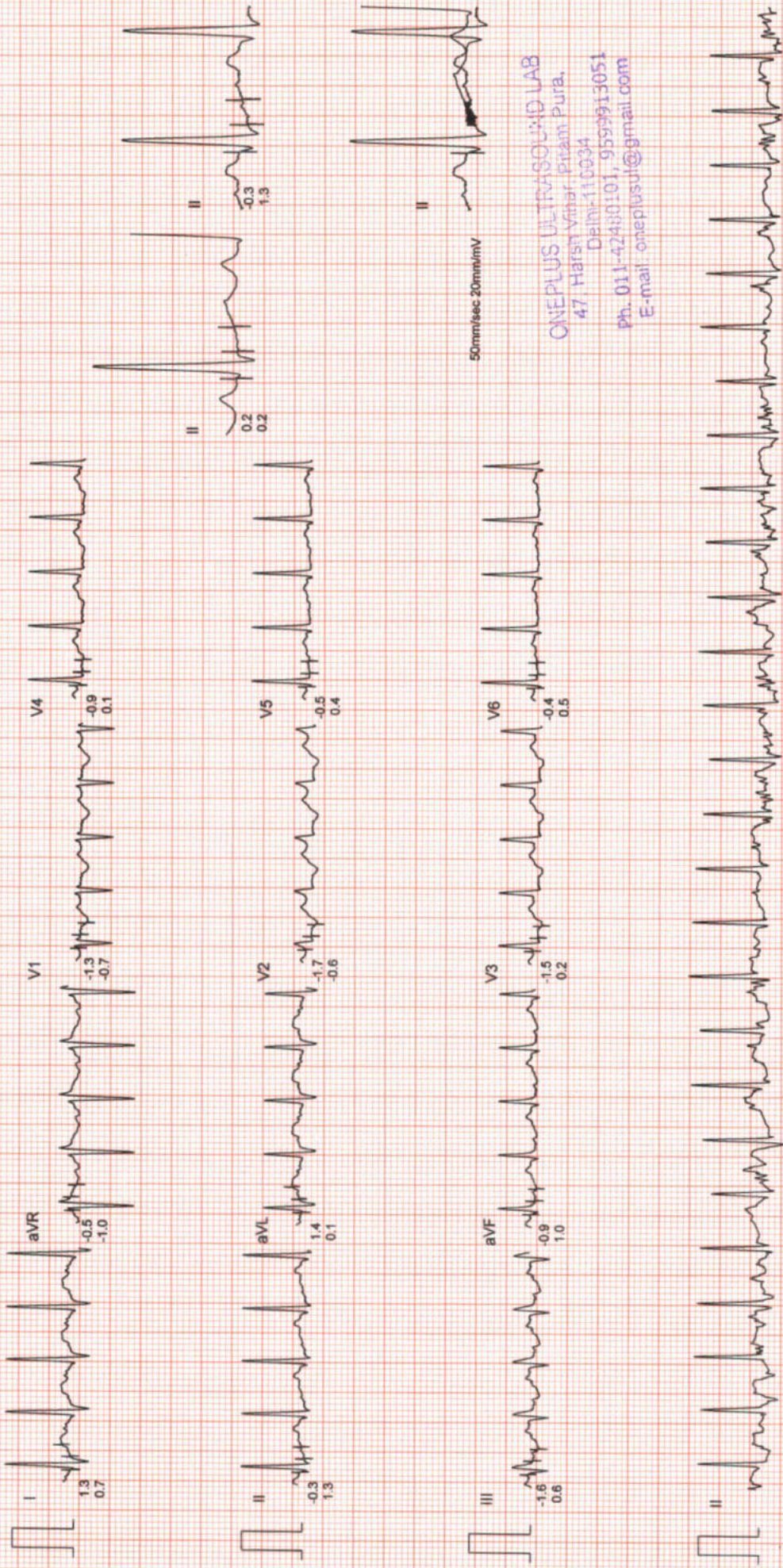

50mm/sec 20mm/mV

ONEPLUS ULTRASOUND LAB
47 Harsh Vihar, Pragam Pura,
Delhi-110034
Ph. 011-42480101, 9599913051
E-mail: oneplusul@gmail.com

ONEPLUS ULTRASOUND LAB

Ms. MANISHA VERMA

I.D. : 994

AGE/SEX : 34/F

RECORDED : 24-12-2022 12:01

RATE : 117 BPM

B.P. : 112/74 mmHg

ST @ 10mm/mV

80ms PostJ

SPEED : 0.0 Km./Hr.

GRADE : 0.0 %

LINKED MEDIAN

BRUCE

RECOVERY

PHASE TIME : 2:59

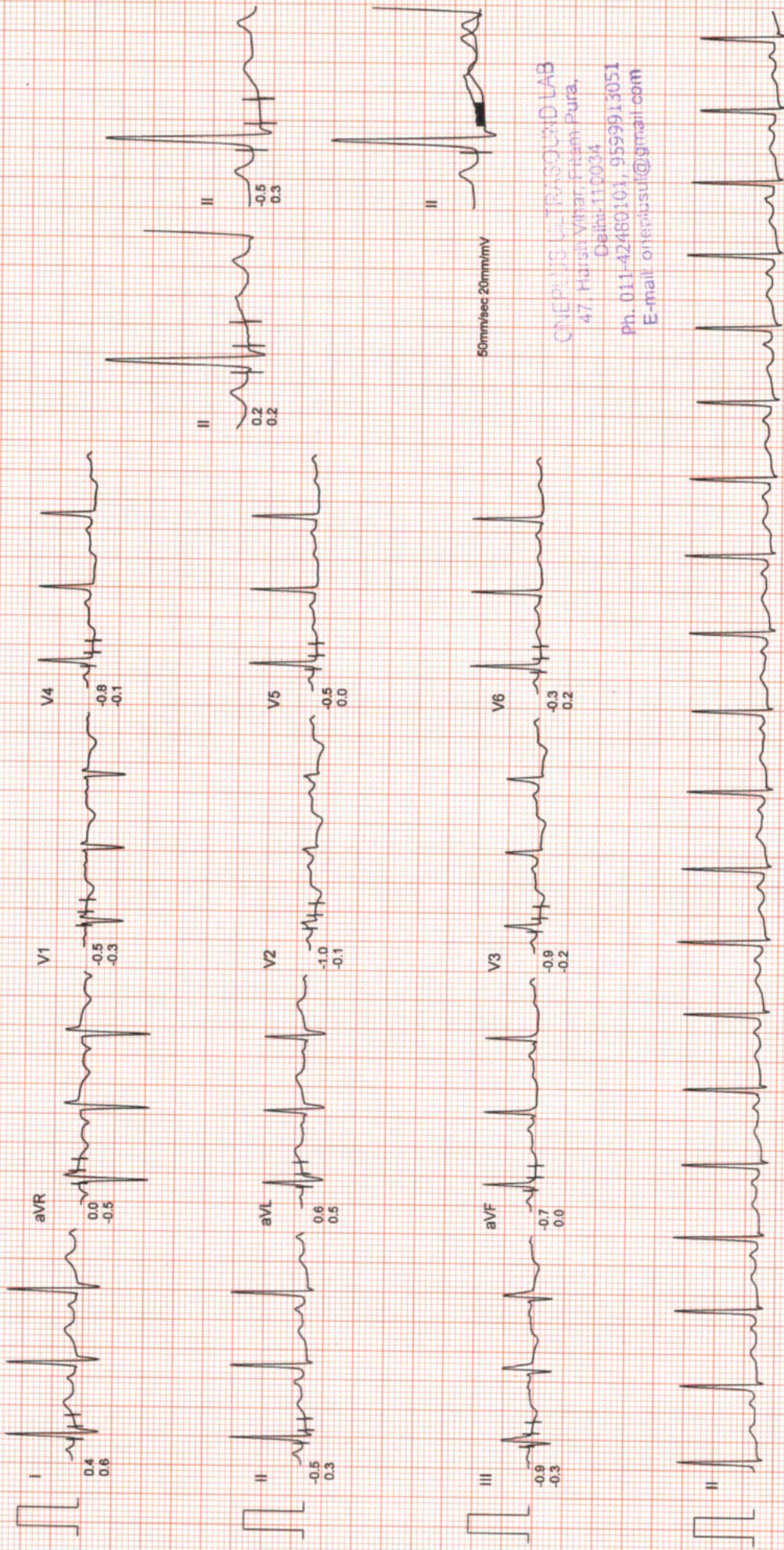

50mm/sec 20mm/mV

ONEPLUS ULTRASOUND LAB
47, Haldim Vihar, Pitam Pura,
Delhi-110034
Ph. 011-42480101, 9559913051
E-mail: oneplusul@gmail.com



OnePLUS
Ultrasound Lab

— QUALITY FIRST... ALWAYS! —

Dr. Nitin Agarwal

Pathologist & Director
Ex. Sr. Res. MAMC
& Lok Nayak Hospital
Ex. Chief of Lab Dr. Lal Path Labs.

Dr. Pooja (Garg) Agarwal

Radiologist & Director
MAMC & Lok Nayak Hospital

Name	: Mrs. MANISHA VERMA	Age/Sex	: 34 YRS/Female
Ref. By	: Dr. MEDIWHEEL	Lab No	: 012212240018
Date	: 24-Dec-2022	Patient ID	: LSHHI106724

ULTRASOUND EXAMINATION----WHOLE ABDOMEN

Liver is normal in size (13.0 cm) and outline with **altered echopattern. Diffuse increase in echogenicity of liver parenchyma is noted, suggestive of fatty infiltration (grade I).** Intrahepatic biliary radicles are not dilated. No abscess or mass lesion seen. Hepatic veins, portal vein, IVC and aorta are normal. CBD is normal in caliber.

Gall bladder is well distended with anechoic lumen. Wall thickness is normal.

Both kidneys are normal in size, shape, position, outline and echopattern. Corticomedullary differentiation is maintained. No pelvicalyceal dilation or mass lesion is seen.

Renal measurements are --

Rt. Kidney - 9.4 x 4.2 cm.

Lt. kidney - 10.9 x 4.7 cm

Spleen is **borderline enlarged in size (12.2 cm)** and normal in echotexture. No mass lesion seen.

Pancreas is normal in size, outline and echotexture.

Urinary bladder is normal in shape and position. No evidence of intravesical stone or mass seen.

Uterus is normal in size (measures 8.5 x 6.5 x 4.5 cm), shape, position and echopattern. No mass seen

Uterine cavity is empty. Endometrial thickness is 8.6 mm.

Both ovaries appear normal in size, shape and echopattern. No tubo-ovarian mass seen.

No abnormal bowel wall thickening seen in right iliac fossa.
No free fluid seen anywhere in abdomen.

IMPRESSION:

- **Fatty infiltration of liver (grade I) with no hepatomegaly**
- **Borderline splenomegaly.**

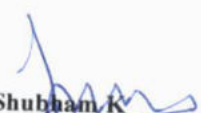
Dr. Shubham K
MD RADIODIAGNOSIS
Dr. SHUBHAM KHATOD
MBBS, MD
Reg. No. DMC/R/99162
Radiologist

47, Harsh Vihar, Pitampura, New Delhi-110034 | Ph.: 011-42480101, 9599913051

E-mail: oneplusul@gmail.com | Web.: www.oneplusul.in



OnePLUS
Ultrasound Lab

— QUALITY FIRST... ALWAYS! —

Dr. Nitin Agarwal

Pathologist & Director
Ex. Sr. Res. MAMC
& Lok Nayak Hospital
Ex. Chief of Lab Dr. Lal Path Labs.

Dr. Pooja (Garg) Agarwal

Radiologist & Director
MAMC & Lok Nayak Hospital

Name	: Mrs. MANISHA VERMA	Age/Sex	: 34 YRS/Female
Ref. By	: Dr. MEDIWHEEL	Lab No	: 012212240018
Date	: 24-Dec-2022	Patient ID	: LSHHI106724

X-ray-Chest PA view

Lung fields are clear. No parenchymal lesion seen.

Cardiothoracic ratio is normal.

Mediastinum is normal.

Both hila are normal.

Both costophrenic angles are clear.

Both domes of diaphragm are normal.

Bony cage and soft tissues are normal.

IMPRESSION: Normal Study.

Dr. Shubham K
MD RADIODIAGNOSIS

Dr SHUBHAM KHATOD
MBBS, D
Reg. No. DMC/R/99162
Radiologist

47, Harsh Vihar, Pitampura, New Delhi-110034 | Ph.: 011-42480101, 9599913051

E-mail: oneplusul@gmail.com | Web.: www.oneplusul.in

Clinical correlation is essential for final diagnosis. • If test results are unsatisfactory please contact personally or on phone. • This report is for perusal of doctors only.
All disputes Subject to Delhi Jurisdiction only. • Not for medicolegal purposes. • All congenital anomalies in a foetus may not be diagnosed in routine obstetric ultrasound.

R

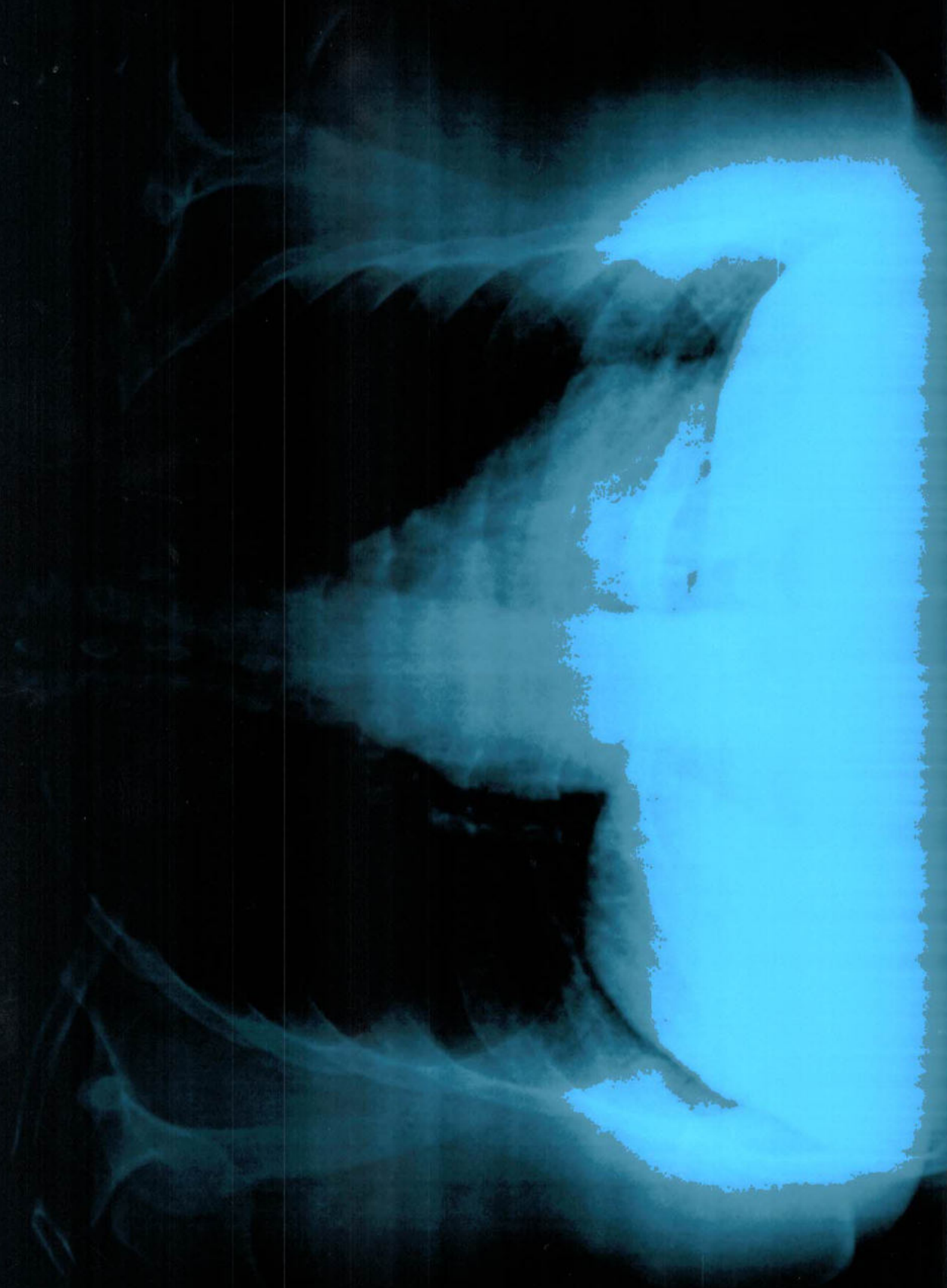

MRS MANISHA VERMA 34 YRS 24/12/2022 F CHEST PA VIEW 12/24/2022
ONEPLUS ULTRASOUND LAB. 47 HARSH VIHAR PITAMPURA

ONEPLUS ULTRASOUND LAB 43 HARSH VIHAR, PITAMPURA
MRS MANISHA VERMA 34 YRS 24/11/2005 F CHEST PA VIEW 15/11/2005

R

