

HEALTH CHECKUP REPORT

Patient Name: MRS. NEHA JAIN

Age/Gender: 31/F

Reg. No: 387632

Package: MEDIWHEEL

DATE: 31/10/2022

COMPLAINTS (IF ANY):

- NO COMPLAIN

HISTORY OF HEALTH STATUS: No

PRESENT MEDICATIONS:

- Tab . EHROXIN 25MCG 1-0-0

HYPERSENSITIVITY TO ANY DRUG: No

PERSONAL HISTORY:

- Bowel : Regular
- Micturition : Normal
- Sleep : Adequate
- Appetite : Adequate

Diet : Veg
Habits : No
Physical Activity/Exercise: Walking

HISTORY OF ILLNESS (WITH PAST MEDICATIONS): NO

FAMILY HISTORY: NO

PHYSICAL SIGNS:

- Height : 160cms
- Weight : 54.1 Kgs

Pulse : 85/min.
B.P: 110/60mmHg

PHYSICIAN CONSULTATION:

1) Recommendations

- Healthy life style

(Dr. AMIT PATEL)

OPHTHALMO CONSULTATION:

Best corrected visual acuity

RE

6/6

LE

6/6

GYNEC CONSULTATION:

M/H: PMP-

LMP: 10/10/2022

O/H: - AML -

G P2 L2 A 1FTLSCS

H/O: TL

P/H : Any other surgeries -Hyperthyrodism

O/E: P/A - Soft

P/S - Cx. NPA, CANDIDIASISTIS

P/V - DB, UT, AV, MPS, Fx. Clear

Adv: USG Pelvis/TVS

Mammography

Pap Smear

} Follow up with reports

(Dr. Sneha Baxi)

Please take regular medicine as prescribed by the Doctor. (If given)



JCI (USA)

NABH

Certificate No. MC-3049

www.cims.org

CIMS Hospital

Dr. Amit H. Patel

MD (Chest), DTCD

Consultant Pulmonologist

(Specialist in Respiratory Diseases, Fiberoptic Bronchoscopy,
Critical Pulmonary Medicine & Sleep Disorders)

Reg. No. : G-8980

For Emergency: +91-9824310150

Email : amit.patel@cimshospital.org

Name : *Neha Jain*

Age : *34 yrs* Weight: *54 kg*

Past History : *कोविड temporary resolution*

History of Addiction :

NO

Occupation : *housewife*

Family History : *NAD*

31/10/22

*Daily exercise for
45 minutes*

STAB ELTROXIN (25 mgms)

1-0-0

*• Best opinion for
houseness of voice*

Subj: Amit Patel

NO any compls

⊙ P-sulew BP-110/60 mmHg

Rs - clear

cos T size NAD

FOR OPD CONSULTATION ONLY



Dr. Sneha Baxi

M.D. (Obst. & Gynec)

Consultant Gynecologist

Specialist in High Risk Pregnancy & Infertility

Reg. No. : G-10339

Mobile : +91-98255 07370

Email : sneha.baxi@cims.org

31/10/22

FOR OPD CONSULTATION ONLY

Rx,
For,
Mrs. Neha Jain,

Tab. Flucos 200mg + (7)
1 रोज दायरे

clingen forte vaginal tab (7)
1 रोज रात की श्वेत के लिए



Reg. No	: CIMS/A/2022/387632	VisitNo	: HC/311022/17 [HCV]
Patient Name	: Mrs. NEHA JAIN	Age(Y-M-D)/Sex	: 30 Y 10 M 25 D. / Female
Referring Doctor	: Dr. CIMS DOCTOR	Doctor	:
Ward/Room	:	Bed	:

ORD/311022/405 Lab No : 2022161288 LSN : 930032 (Whole Blood) Sample Quality : Normal
 Collection Time : 31/10/2022 9:55:16 Arrival : 31/10/2022 10:27:16 Validation Time: 31/10/2022 12:10:56PM

	Result	Unit	Reference Range
CBC With ESR			
TOTAL COUNT			
Hemoglobin <i>(SLS Hemoglobin Detection method)</i>	13	g/dl	12.5 - 16.0 g/dl
Total RBC Count <i>(Hydro Dynamic Focusing Method)</i>	4.76	mill/Cmm	4.2 - 5.4 mill/Cmm
HCT <i>(Hydro Dynamic Focusing Method)</i>	40.1	%	37 - 47 %
Total WBC Count <i>(Flow Cytometry)</i>	6980	/Cmm	4000 - 10500 /Cmm
Platelet Count <i>(Hydro Dynamic Focusing Method)</i>	339000	/Cmm	150000 - 450000 /Cmm
DIFFERENTIAL COUNT (by Flow Cytometry)			
Polymorphs	56	%	40 - 70 %
Lymphocytes	32	%	22 - 45 %
Eosinophils	05	%	01 - 04 %
Monocytes	07	%	01 - 06 %
Basophils	00	%	00 - 01 %
Immature Granulocytes	00	%	0 - 2 %
Smear Study	RBCs are Normochromic & Normocytic. Platelets are adequate in number. Malarial Parasites are not seen. No Premature cells are seen.		
BLOOD INDICES (by Calculated Method)			
M.C.V	84.2	fl	78 - 100 fl
M.C.H	27.3	pg	27 - 31 pg
M.C.H.C.	32.4	gm/dl	32 - 36 gm/dl
RDW-CV	12.4	%	11.5 - 14.0 %
ESR (Red Cell Aggregation)			
After One Hour	26	mm	0 - 12 mm
Blood Group Rh			
ABO	"O"		

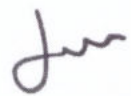

Dr. Manisha Shah
MD (Path & Bact)
Consultant Pathologist
Reg. No. : G-15496

Dr. Jitendra Nayak
MD (Path)
Consultant Pathologist
Reg. No. : G-14786



FOR PATHOLOGY REPORTS ON

Reg. No : CIMS/A/2022/387632	Visit No : HC/311022/17 [HCV]
Patient Name : Mrs. NEHA JAIN	Age(Y-M-D)/Sex : 30 Y 10 M 25 D. / Female
Referring Doctor : Dr. CIMS DOCTOR	Doctor :
Ward/Room :	Bed :
ORD/311022/405 Lab No : 2022161288	LSN : 930032 (Whole Blood) Sample Quality : Normal
Collection Time : 31/10/2022 9:55:16	Arrival : 31/10/2022 10:27:16 Validation Time: 31/10/2022 12:46:00PM

	<u>Result</u>	<u>Unit</u>	<u>Reference Range</u>
HbA1c (Glycosylated Haemoglobin)			
TEST			
HbA1c (Glyoco Hb) <i>(Immuno Turbidimetric)</i>	5.63	%	4.8-5.9% Normal 5.9-7.0% Good diabetic control 7.0-10.0% Fair diabetic control >10.0% Poor diabetic control
Mean Plasma Glucose	123.1	mg/dL	80 - 140 mg/dL

FOR PATHOLOGY REPORTS ONLY



Kazumi Gondalia
Dr. Kazumi Gondalia
M.D. (Path)
Consultant Pathologist
Reg. No. : G-21729

Dr. Manisha Shah
 MD (Path & Bact)
 Consultant Pathologist
 Reg. No. : G-15496

Dr. Jitendra Nayak
 MD (Path)
 Consultant Pathologist
 Reg. No. : G-14786



Reg. No	: CIMS/A/2022/387632	VisitNo :	HC/311022/17 [HCV]
Patient Name	: Mrs. NEHA JAIN	Age(Y-M-D)/Sex	: 30 Y 10 M 25 D. / Female
Referring Doctor	: Dr. CIMS DOCTOR	Doctor	:
Ward/Room	:	Bed	:

ORD/311022/405 Lab No : 2022161288 LSN : 930032 (Whole Blood) Sample Quality : Normal
Collection Time : 31/10/2022 9:55:16 Arrival : 31/10/2022 10:27:16 Validation Time: 31/10/2022 12:10:56PM

Rh POSITIVE
*** END OF REPORT ***

FOR PATHOLOGY REPORTS ON



Jitendra

Dr. Manisha Shah
MD (Path & Bact)
Consultant Pathologist
Reg. No. : G-15496

Dr. Jitendra Nayak
MD (Path)
Consultant Pathologist
Reg. No. : G-14786





Reg. No : CIMS/A/2022/387632	VisitNo : HC/311022/17 [HCV]
Patient Name : Mrs. NEHA JAIN	Age(Y-M-D)/Sex : 30 Y 10 M 25 D. / Female
Referring Doctor : Dr. CIMS DOCTOR	Doctor :
Ward/Room :	Bed :

ORD/311022/405 Lab No : 2022161289 LSN : 930032 (SERUM) Sample Quality : Normal
 Collection Time : 31/10/2022 9:55:16 Arrival : 31/10/2022 10:27:16 Validation Time : 31/10/2022 12:45:04PM

Liver Function Test	Result	Unit	Reference Range
Alkaline Phosphatase <i>(PNPP, AMP Buffer Method, Colorimetric)</i>	68.4	U/L	35 - 104 U/L
Billirubin			
Total Billirubin <i>(Diazospecial Iazonium Iron with Blank)</i>	0.76	mg/dL	0.0 - 1.0 mg/dL
Direct Billirubin <i>(Diazo, (Evelyn Malloy) with Blank)</i>	0.28	mg/dL	0.0 - 0.2 mg/dL
Indirect Billirubin <i>(Calculated from Total and Direct Billirubin)</i>	0.48	mg/dL	0.0 - 0.8 mg/dL
SGPT (ALT) <i>(IFCC without pyridoxal phosphate)</i>	13.6	U/L	0 - 33 U/L
SGOT (AST) <i>(IFCC without pyridoxal 5 phosphate)</i>	16.5	U/L	0 - 32 U/L
Total Protein			
Total Proteins <i>(Biuret Method)</i>	7.68	gm/dl	6.4 - 8.3 gm/dl
Albumin <i>(Bromocresol Green Colorimetric)</i>	4.46	gm/dl	3.97 - 4.95 gm/dl
Globulin	3.22	gm/dl	2.2 - 3.5 gm/dl
A/G Ratio	1.39		0.9 - 2.1

FOR PATHOLOGY REPORTS

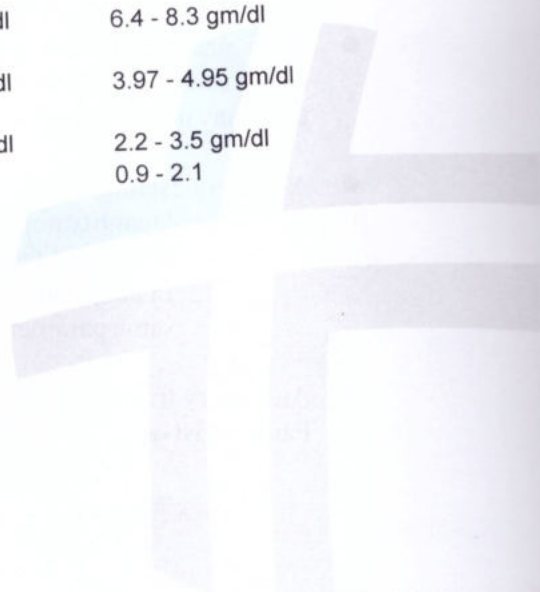

Kazumi

Dr. Kazumi Gondalia
 M.D. (Path)
 Consultant Pathologist
 Reg. No. : G-21729

Dr. Manisha Shah
 MD (Path & Bact)
 Consultant Pathologist
 Reg. No. : G-15496

Dr. Jitendra Nayak
 MD (Path)
 Consultant Pathologist
 Reg. No. : G-14786



Reg. No : CIMS/A/2022/387632	VisitNo : HC/311022/17 [HCV]
Patient Name : Mrs. NEHA JAIN	Age(Y-M-D)/Sex : 30 Y 10 M 25 D. / Female
Referring Doctor : Dr. CIMS DOCTOR	Doctor :
Ward/Room :	Bed :

ORD/311022/405 Lab No : 2022161289 LSN : 930032 (SERUM) Sample Quality : Normal
 Collection Time : 31/10/2022 9:55:16 Arrival : 31/10/2022 10:27:16 Validation Time : 31/10/2022 12:45:03PM

	<u>Result</u>	<u>Unit</u>	<u>Reference Range</u>
Creatinine <i>(Buffered Jaffe Reaction Kinetic Compensated)</i>	0.63	mg/dL	0.5 - 0.9 mg/dL
Estimated GFR	111.31	mL/min/1.73m2	71 - 121 mL/min/1.73m2
Fasting Glucose <i>(Hexokinase)</i>	88	mg/dL	70 - 100 mg/dL
Thyroid Function Test			
TOTAL T3 (T3) * <i>(Electrochemiluminescence Assay)</i>	1.06	ng/ml	0.846 - 2.02 ng/ml
TOTAL T4 (T4) * <i>(Electrochemiluminescence Assay)</i>	7.18	µgm/dl	5.13 - 14.06 µgm/dl
TSH <i>(Electrochemiluminescence Assay)</i>	3.22	µIU/ml	0.27- 4.20 µIU/ml
Uric Acid <i>(Uricase Colorimetric Enzymatic)</i>	3.44	mg/dL	2.4 - 5.7 mg/dL

*** END OF REPORT ***

FOR PATHOLOGY REPORTS ONLY



Kazumi

**Dr. Kazumi Gondalia
M.D. (Path)
Consultant Pathologist
Reg. No. : G-21729**

Dr. Manisha Shah
MD (Path & Bact)
Consultant Pathologist
Reg. No. : G-15496

Dr. Jitendra Nayak
MD (Path)
Consultant Pathologist
Reg. No. : G-14786



Reg. No : CIMS/A/2022/387632	VisitNo : HC/311022/17 [HCV]
Patient Name : Mrs. NEHA JAIN	Age(Y-M-D)/Sex : 30 Y 10 M 25 D. / Female
Referring Doctor : Dr. CIMS DOCTOR	Doctor :
Ward/Room :	Bed :

ORD/311022/405 Lab No : 2022161290 LSN : 930032 (SERUM) Sample Quality : Normal
 Collection Time : 31/10/2022 9:55:16 Arrival : 31/10/2022 10:27:16 Validation Time : 31/10/2022 12:44:43PM

	<u>Result</u>	<u>Unit</u>	<u>Reference Range</u>
BUN * (Ureas with UV)	6.9	mg/dL	6 - 20 mg/dL

*** END OF REPORT ***

FOR PATHOLOGY REPORTS ONLY

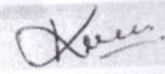
Dr. Kazumi Gondalia
M.D. (Path)
Consultant Pathologist
Reg. No. : G-21729

Dr. Manisha Shah
 MD (Path & Bact)
 Consultant Pathologist
 Reg. No. : G-15496

Dr. Jitendra Nayak
 MD (Path)
 Consultant Pathologist
 Reg. No. : G-14786



Reg. No : CIMS/A/2022/387632	VisitNo : HC/311022/17 [HCV]
Patient Name : Mrs. NEHA JAIN	Age(Y-M-D)/Sex : 30 Y 10 M 25 D. / Female
Referring Doctor : Dr. CIMS DOCTOR	Doctor :
Ward/Room :	Bed :

ORD/311022/405 Lab No : 2022161289 LSN : 930032 (SERUM) Sample Quality : Normal
 Collection : 31/10/2022 9:55:16AM Arrival: 31/10/2022 10:29:40 Validation Time 31/10/2022 12:03:35

<u>Lipid Profile (With Direct LDL)</u>	<u>Result</u>	<u>Unit</u>	<u>Reference Range</u>
Type of Sample	: Fasting	.	
Cholesterol (Enzymatic/Colorimetric, Cholesterol Oxidas, Esterase, Peroxidase Gen. 2)	: 159.8	mg/dL	Less than 160 mg/dl Excellent Less than 200 mg/dl Desirable 200-239 mg/dl Borderline High 240 mg/dl & over High
Triglyceride (Enzymatic Colorimetric without Glycerol Blank without Serum Blank)	: 75.2	mg/dL	Less than 150 mg/dl Normal 150 - 199 mg/dl Borderline High 200-499 mg/dl High 500 mg/dl or greater Very High
H D L Cholesterol (Direct Mearuse Homogenous Technique Modified Enzymatic Colorimetric Gen. 3)	: 49.9	mg/dL	Less than 40 mg/dl Low 60 mg/dl or above Excellent
L D L Cholesterol (DIRECT) (Homogenous Enzymatic colorimetric Assay)	: 97.1	mg/dL	Less than 80 mg/dl Excellent Less than 100 mg/dl Optimal 100 - 129 mg/dl Near or above optimal 130 - 159 mg/dl Borderline High 160 - 189 mg/dl High 190 mg/dl & above Very High
VLDL Cholesterol (Calculated)	: 15.04	mg/dL	15 - 30 mg%
Cholesterol/HDL Ratio (Calculated)	: 3.2		Normal upto 4.5
LDL/HDL Ratio (Calculated)	: 1.95		Less than 3.5

Remarks :

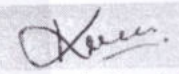
Dr. Kazumi Gondalia
 M.D. (Path)
 Consultant Pathologist
 Reg. No. : G-21729

Dr. Manisha Shah
 MD (Path & Bact)
 Consultant Pathologist
 Reg. No. : G-15496

Dr. Jitendra Nayak
 MD (Path)
 Consultant Pathologist
 Reg. No. : G-14786



Reg. No : CIMS/A/2022/387632	VisitNo : HC/311022/17 [HCV]
Patient Name : Mrs. NEHA JAIN	Age(Y-M-D)/Sex : 30 Y 10 M 25 D. / Female
Referring Doctor : Dr. CIMS DOCTOR	Doctor :
Ward/Room :	Bed :

ORD/311022/405 Lab No : 2022161466 LSN : 930032 (Urine) Sample Quality : Normal
 Collection Time : 31/10/2022 12:22:39 Arrival : 31/10/2022 12:22:39 Validation Time: 31/10/2022 1:39:24PM

	Result	Unit	Reference Range
Urine R & M			
PHYSICAL EXAMINATION			
Quantity	20 cc		
Colour	Pale Yellow		
Transparency	Clear		
Reaction	5.0		
(QDS-10 Strip)			1.005 - 1.035 .
Sp. Gravity	1.010		
(QDS-10 Strip)			
CHEMICAL EXAMINATION			
U. Albumin	Nil		
(QDS-10 Strip/Manual)			
U. Glucose	Nil		
(QDS-10 Strip/Manual)			
U. Acetone	Absent		
(QDS-10 Strip/Manual)			
BS/BP	Absent		
(QDS-10 Strip/Manual)			
MICROSCOPIC EXAMINATION			
Pus Cell	Occasional	/H.P.F.	/H.P.F.
Red Blood Cell	1-2	/H.P.F.	/H.P.F.
Epithelial Cell	1-2	/H.P.F.	/H.P.F.
Cast	Not Seen		
Crystals	Not Seen		
Amorphous	Absent		
Monilia	Absent		

*** END OF REPORT ***

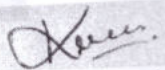
Dr. Kazumi Gondalia
 M.D. (Path)
 Consultant Pathologist
 Reg. No. : G-21729

Dr. Manisha Shah
 MD (Path & Bact)
 Consultant Pathologist
 Reg. No. : G-15496

Dr. Jitendra Nayak
 MD (Path)
 Consultant Pathologist
 Reg. No. : G-14786



Years

HR : 82 bpm
 P : 79 ms
 PR : 128 ms
 QRS : 75 ms
 QT/QTc : 333/389 ms
 P/QRS/T : 2/-34/-16 °
 RV5/SV1 : 0.420/0.526 mV

Diagnosis Information:

Name : Mrs. NEHA JAIN
 Reg No : CIMS/A/2022/387632
 DoB/Sex : 06/12/1991 / Female

Report Confirmed by:

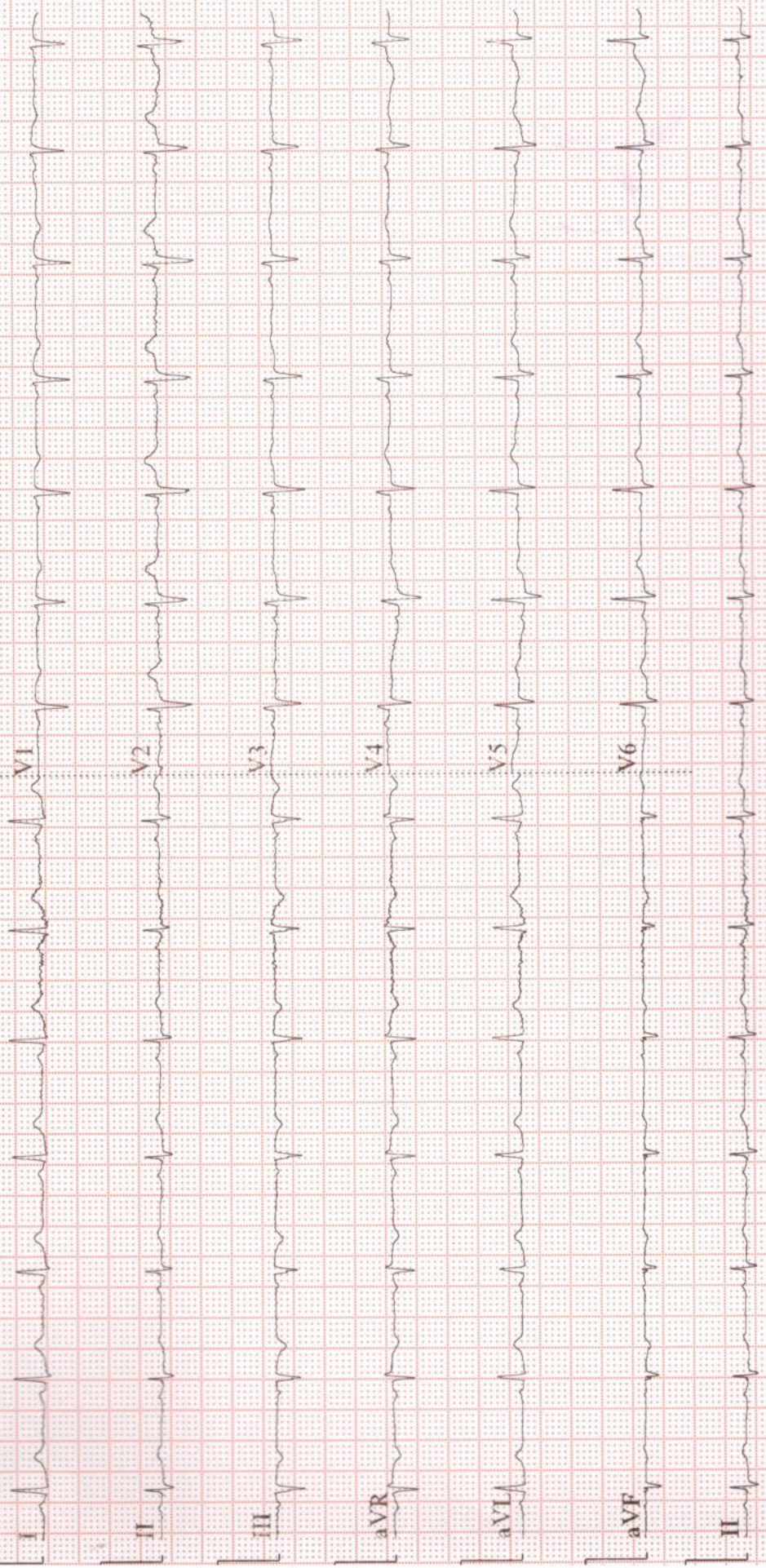

FOR ECHO / TMT REPORTS ONLY

ECHO Report

Dt : 31/10/2022

Patient Details

Patient ID 320274
Name Mrs. NEHA JAIN
Age 30 Years
Gender Female
Blood Group
Referral Doctor

ECHO Identification Detail

Doctor Incharge Dr. ANISH CHANDARANA
Clinical Status Of Patient
ECHO Code HP
Finding Description

1. Normal sized LA, LV, RA, RV.
2. Normal LV systolic function, LVEF: 60%.
3. No RWMA.
4. Normal LV diastolic function.
5. All cardiac valves are structurally normal.
6. Trivial MR, Trivial TR, Trivial PR, No AR.
7. No PAH.
8. No clot/vegetation/pericardial effusion.

Dr. ANISH CHANDARANA



Patient's Name : NEHA JAIN	Age, Sex : 31Y/F
Reg. No. (IP/OP): HC-387632	Date : 31/10/2022
Referred By Dr. : CIMS	

USG OF ABDOMEN & PELVIS

LIVER: Liver is normal in size and echotexture. No evidence of focal SOL or dilatation of IHBR seen. Porta hepatis appear normal.

GALLBLADDER: Gallbladder appeared normal. No calculus or mass lesion seen.

PANCREAS: Visualised pancreas appeared normal in size and echotexture. No focal lesion, mass or pancreatitis.

SPLEEN: Spleen appears normal in size and echotexture.

PARAAORTIC REGION: Aorta grossly appeared normal. No paraaortic lymphnodes seen.

KIDNEYS: Both kidneys appear normal in size, shape and in position.

App. 3mm size calculus seen in middle calyx of right kidney.

Cortex of both kidneys appeared normal.

No evidence of calculus on left side or obstructive uropathy on either side.

Right kidney: 100x37mm. Left kidney: 91x51mm.

URINARY BLADDER: Bladder appeared normal. No calculus or mass lesion is seen.

UTERUS: Uterus appears retroverted, however normal in size and measures 80x51x40mm.

Uterus shows homogenous endometrial and myometrial echotexture.

Endometrial thickness appears normal and measures 5mm.

No fibroid or GS seen.

OVARIES: Both ovaries appear normal. No adnexal mass lesion seen on either side.

No evidence of free fluid or collection is seen in peritoneal spaces.

Normal small bowel peristalsis noted.

COMMENTS: Appearance suggests,

- Small non-obstructing right renal calculus.

Kindly correlate clinically.



DR KIRTAN SHAH M.D. RADIOLOGIST
DR DEEPA SHAH M.D., D.M.R.E
DR UMA MEHTA D.M.R.D. F.R.C.R
DR NIMISH SHARMA D.M.R.D. (D.N.B.)
DR RAVINA CHAUHAN M.D. RADIOLOGIST
DR YASH PATEL M.D., D.N.B.
DR SUNALI DESAI MD, DNB, DM, FRCR
CONS. RADIOLOGIST
CONS. RADIOLOGIST
CONS. RADIOLOGIST
CONS. RADIOLOGIST
CONS. RADIOLOGIST
CONS. RADIOLOGIST
CONS. RADIOLOGIST NEURORADIOLOGIST

Note: This is only a radiological impression and not the final diagnosis. All diagnostic modalities have their own limitations. Therefore radiological modality report should be interpreted in correlation with clinical and pathological findings.

FOR RADIOLOGY REPORTS ONLY



Patient's Name : NEHA JAIN
Reg. No. (IP/OP): HC-387632
Referred By Dr. : CIMS

Age, Sex : 31Y/F
Date : 31/10/2022

Plain Skiagram of Chest PA Standing View:
(Serial No-6421)

Rotation +.

Both lung fields appear normal.

No evidence of pleural effusion or pneumothorax is seen on either side.

Mediastinal shadow appears normal.

Heart size and aorta appear normal.

Domes of diaphragm appear normal.

Bones under view appears normal.

Kindly correlate clinically.



DR KIRTAN SHAH M.D. RADIOLOGIST CONS. RADIOLOGIST
DR DEEPA SHAH M.D., D.M.R.E CONS. RADIOLOGIST
DR UMA MEHTA D.M.R.D. F.R.C.R CONS. RADIOLOGIST
DR NIMISH SHARMA D.M.R.D. (D.N.B.) CONS. RADIOLOGIST
DR RAVINA CHAUHAN M.D. RADIOLOGIST CONS. RADIOLOGIST
DR YASH PATEL M.D., D.N.B. CONS. RADIOLOGIST
DR SUNALI DESAI MD, DNB, DM, FRCR CONS. RADIOLOGIST NEURORADIOLOGIST

Note: This is only a radiological impression and not the final diagnosis. All diagnostic modalities have their own limitations. Therefore radiological modality report should be interpreted in correlation with clinical and pathological findings.

FOR RADIOLOGY REPORTS ONLY