



To,

The Coordinator,
Mediwheel (Arcofemi Healthcare Limited)
Helpline number: 011- 41195959

Dear Sir / Madam,

Sub: Annual Health Checkup for the employees of Bank of Baroda

This is to inform you that the following spouse of our employee wishes to avail the facility of Cashless Annual Health Checkup provided by you in terms of our agreement.

PARTICULARS OF HEALTH CHECK UP BENEFICIARY	
NAME	Mala Devi
DATE OF BIRTH	16-08-1986
PROPOSED DATE OF HEALTH CHECKUP FOR EMPLOYEE SPOUSE	30-12-2022
BOOKING REFERENCE NO.	22D160232100035094S
SPOUSE DETAILS	
EMPLOYEE NAME	MR. GUPTA HEMANT
EMPLOYEE EC NO.	160232
EMPLOYEE DESIGNATION	HEAD CASHIER "E" _II
EMPLOYEE PLACE OF WORK	DHANBAD, JORA PHATAK
EMPLOYEE BIRTHDATE	07-02-1980

This letter of approval / recommendation is valid if submitted along with copy of the Bank of Baroda employee id card. This approval is valid from **28-12-2022** till **31-03-2023**. The list of medical tests to be conducted is provided in the annexure to this letter. Please note that the said health checkup is a **cashless facility** as per our tie up arrangement. We request you to attend to the health checkup requirement of our employee's spouse and accord your top priority and best resources in this regard. The EC Number and the booking reference number as given in the above table shall be mentioned in the invoice, invariably.

We solicit your co-operation in this regard.

Yours faithfully,

Sd/-

Chief General Manager
HRM Department
Bank of Baroda

(Note: This is a computer generated letter. No Signature required. For any clarification, please contact Mediwheel (Arcofemi Healthcare Limited))



बैंक ऑफ़ बड़ौदा
Bank of Baroda



नाम : हेमन्त गुप्ता
Name : HEMANT GUPTA

कर्मचारी कूट नं : 16Q232
E.C. No. : 160232

उत्प्रेषण अधिकारी, डीएम जमशेदपुर क्षेत्र
Issuing Authority, DDM Jamshedpur Region

Hemant Gupta
नाम & पता
Signature of Holder

If found, please return to,
Dy General Manager
Bank of Baroda, Baroda Surya Bhawan, Main Road Bistupur
Jamshedpur- 831001, Jharkhand
Phone +91 657 2249410

PERMANENT ADDRESS : Manaitand Basti, Singhara Talab, Near- Hari Bol
Mandir, Dhanbad, Jharkhand

EMERGENCY CONTACT NO. : 9708616409

रक्त समूह / Blood Group : B+

पहचान चिन्ह / Identification Marks : A Mole On The Right Palm





भारत सरकार

भारत सरकार
Unique Identification Authority of India
Government of India

नामांकन क्रम / Enrollment No 1171/21057/08848

To,
माना देवी
Mala Devi
W/O. Hemant Gupta
House Number-118
Near Hari Mandir Manaitand Basti
Dhanbad
Dhanbad Nirsa-cum-chirkunda Dhanbad
Jharkhand 826001
9835518640

10/01/2013

Ref: 376 / 20B / 567402 / 567998 / P



SH212357648DF



आपका आधार क्रमांक / Your Aadhaar No. :

6127 9986 4677

आधार – आम आदमी का अधिकार



भारत सरकार
GOVERNMENT OF INDIA



माना देवी
Mala Devi
जन्म वर्ष / Year of Birth : 1986
महिला / Female



6127 9986 4677

आधार – आम आदमी का अधिकार





असर्फी हॉस्पिटल

सबके लिए स्वास्थ्य

OUT PATIENT DEPARTMENT

General Department of General Medicine

Regd. No. : FFR23-40515 Visit : OPD/110223/26452
 Patient Name : MRS. MALA DEVI Mobile : 8372090313
 Age/Sex : 37 Y 1 M 10 D / Female Date : 11-Feb-2023 2:05 pm
 Address : NEAR HARI BOL MANDIR , GODDA - Jharkhand , INDIA
 Doctor : Dr. Uday Shankar MBBS, MD, D. Cardio., FCCS OPD Timing : MON-SAT (10AM - 2PM)
 Referred By :

Allergies :
 Height : 5 Ft In Temp. : 97.7 F C SPO2 : 93%
 Weight : 53 Kg Pulse : 77 bpm B.P. : 100/60 mm/Hg

History and complaints :

Examination:

Mild cough.
No fever.

Diagnosis:

Investigations:

Eyeglass review

Medicines Prescribed:

T. Montai LC OD \rightarrow x 5 days
 T. Matilda Plus OD \rightarrow x 20 days

Follow up: Days
 Date :
 Time :
 Advice (Diet/ Lifestyle / Rehab)

Signature of Doctor

*Prescription to be valid for 7 Days only.





RADIOLOGY REPORT

Patient Information			
Patient Name	MRAS MALA DEVI	Patient ID	40515
Age Gender	37 YRS /FEMALE	Scan Date	FEB 11 2023
Referring Doctor	SELF	Report Date	FEB 11 2023

CHEST X-RAY

Heart shadow normal.
Both hilar shadows prominent.
Both diaphragm are of equal height and normal in shape and position.
Both lungs show increased bronchovascular markings with interstitial thickening suggesting Bronchitis.
Both Cp angles clear.

IMPRESSION. BRONCHITIS

R. K. Airon

Dr. R. K. Airon
MD Radiodiagnosis (HN-008701/77)
Consultant Radiologist

MRAS MMALA DEVI 37Y DR SELF | 1

© AHL/D/0070/4021/Jan/23

37 Years

MRS MALA DEVI
Female

11-Feb-23 12:22:26

MEDICA DHANBAD

Rate	79	· Sinus rhythm.....	normal P axis, V-rate 50- 99
PR	108	· Short PR interval.....	PR <110ms
QRSD	85		
QT	384		
QTc	441		
--AXIS--			
P	31		
QRS	70		
T	32		
12 Lead; Standard Placement			

- BORDERLINE ECG -

Unconfirmed Diagnosis

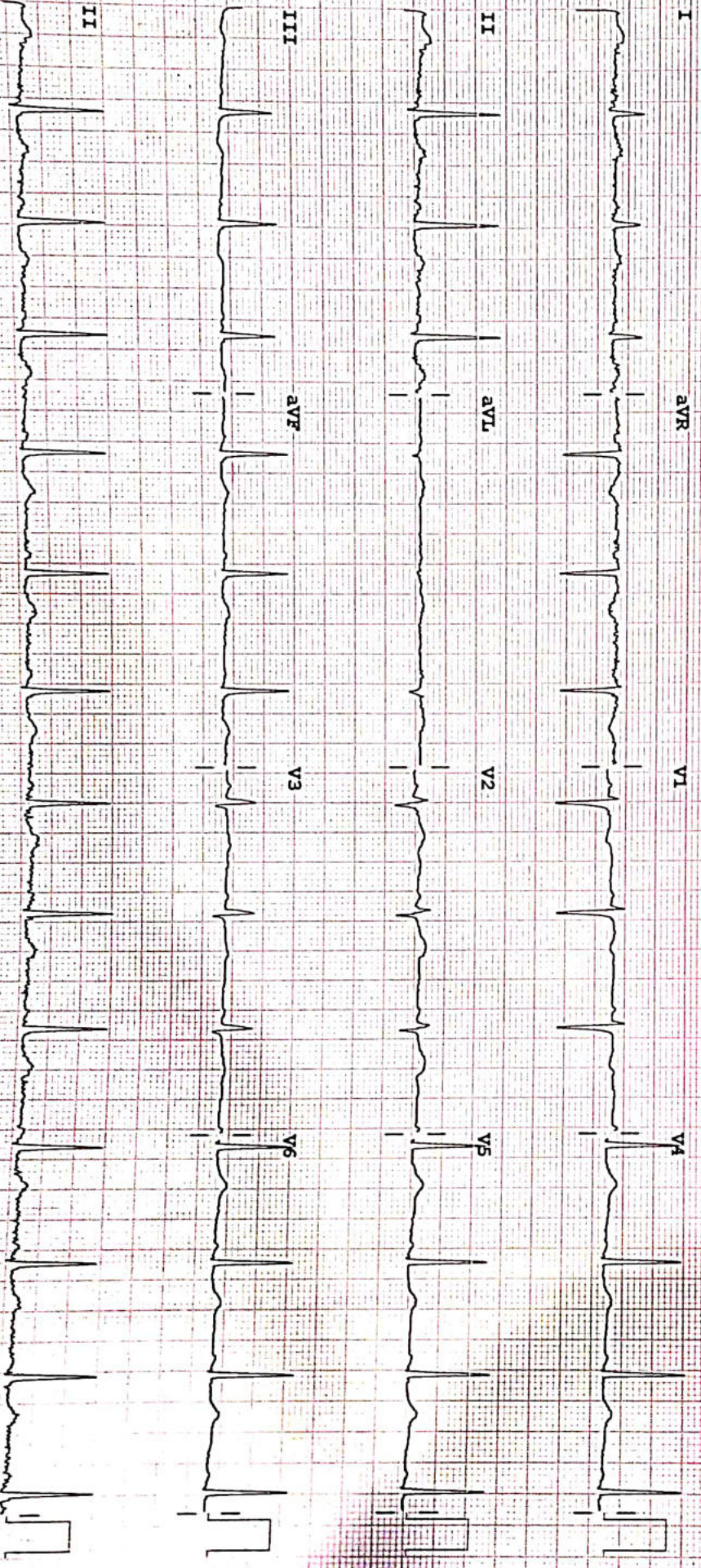

Device:

Speed: 25 mm/sec Limb: 10 mm/mV Chest: 10.0 mm/mV

F 50 ~ 0.50-100 Hz W

PH1008 CU P?

RADIOLOGY REPORT



Reg. No.	40515	Ref. Dr.	SELF
Name	MRS MALA DEVI	Study	USG WHOLE ABDOMEN
Age & Sex	37Y /F	Reporting Date	11.02.2023

USG WHOLE ABDOMEN

- LIVER** : Liver is normal in size, shape & echotexture. No obvious focal lesion is seen. IHBR are not dilated.
- GALL BLADDER** : GB is well distended. No obvious calculus or mass lesion is seen. The wall thickness is normal.
- CBD** : CBD is normal in course & caliber.
- PV** : PV is normal in course & caliber.
- PANCREAS** : Pancreas is normal in size, shape & echotexture. Peripancreatic soft tissues appear normal. MPD is not dilated.
- SPLEEN** : Spleen is normal in shape, size & echotexture. It measures 8.8cm in size.
- KIDNEYS** : The right kidney measures 10.3 x 4.5cm. The left kidney measures 10.2 x 4.3cm. Both kidneys are normal in shape, size & position. The pelvicalyceal system is normal. Corticomedullary differentiation is maintained. No focal lesion is seen.
- URINARY BLADDER** : Urinary bladder is well distended. No obvious calculus or mass lesion is seen. The wall thickness is normal.
- UTERUS** : Uterus is normal in size, shape & echotexture. It measures 8.6 x 2.7 x 3.4cm. Endometrium is central and measures 6.2mm.
- OVARIES** : The right ovary measures 2.7 x 1.2cm. The left ovary measures 3 x 2cm. Both ovaries are normal in shape, size & position.
- OTHERS** : No ascites or retroperitoneal lymphadenopathy is seen.
- IMPRESSION** : • No significant abnormality detected.



Dr. VAISHALI PATEL
MBBS, DNB (Radio-diagnosis)
Consultant Radiologist



24 HOUR EMERGENCY

© AHL/D/0070/4021/Jan/23

"KEEP THE REPORTS CAREFULLY AND BRING THEM ALONG DURING YOUR NEXT VISIT TO OUR HOSPITAL"



असर्फी हॉस्पिटल
सबके लिए स्वास्थ्य

MEDICA Heart Institute

caring for Life

A Unit of Asarfi Hospital Limited, Dhanbad



ECHOCARDIOGRAPHY REPORT

Name: MRS MALA DEVI

Age: 37

Sex: Female

Date: 11/02/2023

2D & M-MODE MEASUREMENTS

IVSd	1.0 cm
LVIDd	4.0 cm
LVPWd	1.1 cm
IVSs	1.3 cm
LVIDs	2.6 cm
Ao Diam	2.6 cm
LA Diam	3.1 cm

2D & M-MODE CALCULATIONS

EDV(Teich)	69 ml
ESV(Teich)	25 ml
EF(Teich)	64 %
%FS	34 %
SV(Teich)	44 ml
LVd Mass	145.94 g
RWT	0.53
LA/Ao	1.17

MITRAL VALVE

MV E Vel	1.27 m/s
MV DecT	137 ms
MV Dec Slope	9.3 m/s ²
MV A Vel	0.57 m/s
MV E/A Ratio	2.23

AORTIC VALVE

AV Vmax	1.28 m/s
AV maxPG	6.60 mmHg

TRICUSPID VALVE

TR Vmax	2.44 m/s
TR maxPG	23.91 mmHg

PULMONARY VALVE

PV Vmax	1.09 m/s
PV maxPG	4.77 mmHg

COMMENTS:

- NORMAL SIZE CARDIAC CHAMBERS
- NO LVRWMA
- GOOD LV SYSTOLIC FUNCTION (EF-62%)
- NORMAL MITRAL INFLOW PATTERN
- NO MR /AR. TRACE TR, NO PAH
- IAS, IVS INTACT
- NO CLOT, PE
- IVC NORMA

IMPRESSION:

- NORMAL SIZE CARDIAC CHAMBERS
- NO LVRWMA
- GOOD LV SYSTOLIC FUNCTION (EF-62%)

DR.S.H CHAVAN
(CONSULTANT CARDIOLOGIST)

TECH. SIG



ASARFI HOSPITAL LABORATORY

(A Unit of Asarfi Hospital Ltd.)

Baramuri, Bishnupur Polytechnic, Dhanbad 828 130
Ph. No.: 7808368888,9297862282,9234681514



NABL Accredited
MC-3247



Name : MRS. MALA DEVI
Age / Sex : 37 Yrs / Female
Doctor :
Reg. No. : FEB23-40515
Pat. Type : Mediwheel

Collection Time: 11-02-2023 11:57 am
Receiving Time: 11-02-2023 11:58 am
Reporting Time: 11-02-2023 2:19 pm
Publish Time: 11-02-2023 2:21 pm

Test Name	Result	Flag	Unit	Reference Range
-----------	--------	------	------	-----------------

Clinical Pathology

Routine Urine Examination; Urine

Method: Microscopic

Appearance	CLEAR	.		
Colour	STRAW	.		
Volume	20		ml.	
Protiens	NEGATIVE	.		
Glucose	NEGATIVE	.		
PH	6.0	.		
Specific Gravity	1.010	.		
Ketone Bodies	XX	.		
Bile Salts	XX	.		
Bile Pigments	XX	.		
Pus Cells	0-1		/hpf.	
Epithelial Cells	1-2		/hpf.	
R.B.C.	NIL		/hpf.	
Casts	NOT SEEN		/hpf.	
Crystals	NOT SEEN		/hpf.	

Protein:Creatinine Ratio; Urine

Method: Immunoturbidimetry, Spectrophotometry

Protein	7.5		mg/L	
Creatinine	15.8		mg/dl	
PCR	0.47		mg/g	0-0.5

DR N N SINGH
(PATHOLOGIST)

Printed on: 11-02-2023 14:21:28

Page 3 of 5

Condition of Laboratory Testing & Reporting

(1) It is presumed that the test(s) performed are on the specimen(s)/Sample(s) belonging to the patient named or identified and the verification of the particulars have been carried out by the patient or his/her representative at the point of generation of the said specimen(s)/ Sample(s). (2) Laboratory investigations are only tool to facilitate in arriving at diagnosis and should be clinically correlated. (3) Tests results are not valid for medico legal Purposes. (4) Test requested might not be performed due to following Reason: (a) Specimen received is insufficient or inappropriate. (haemolysed/clotted/lipemic etc.) (b) Incorrect specimen type for requested test. (c) Specimen quality is unsatisfactory. (d) There is a discrepancy between the label on the specimen container and the Name on the test requisition form. (5) The Results of the Test May vary from lab and also from time to time for the same patient. (6) The results of a laboratory test are dependent on the quality of the sample as well as the assay technology. (7) In case of queries or unexpected test results please call at +91 9297862282, Email- labasarfi@gmail.com

24 HOUR EMERGENCY

© AHL/D/006E

"KEEP THE REPORTS CAREFULLY AND BRING THEM ALONG DURING YOUR NEXT VISIT TO OUR HOSPITAL"



ASARFI HOSPITAL LABORATORY

(A Unit of Asarfi Hospital Ltd.)

Baramuri, Bishnupur Polytechnic, Dhanbad 828 130
Ph. No.: 7808368888,9297862282,9234681514



Name : MRS. MALA DEVI
Age / Sex : 37 Yrs / Female
Doctor :
Reg. No. : FEB23-40515
Pat. Type : Mediwheel



Collection Time: 11-02-2023 11:57 am
Receiving Time: 11-02-2023 11:58 am
Reporting Time: 11-02-2023 2:19 pm
Publish Time: 11-02-2023 2:21 pm

Test Name	Result	Flag	Unit	Reference Range
-----------	--------	------	------	-----------------

Haematology

BLOOD GROUP, ABO & RH TYPING

Method: Agglutination

ABO GROUP	B	.		0-0
RH TYPING	POSITIVE	.		0-0

ESR (Erythrocyte Sedimentaion Rate)

Method: Westergren

Machine Name: VES-MATIC 20

ESR	40	H	mm/hr	0-10
-----	----	---	-------	------

Complete Blood Count (CBC)

Method: Electronical Impedence

Machine Name: Sysmex 6 part

Hemoglobin	10.2	L	g/dl	13-18
Total Leukocyte Count (TLC)	5,600		/cu-mm	4000-11000
PCV	31.4	L	%	40-50
MCH	29.7		Pg	27-31
MCHC	32.5		g/dl	31.5-35.5
Red Cell Distribution Width (RDW)	14.2	H	%	11.6-14
Neutrophils	64		%	55-75
Lymphocytes	29		%	15-30
Eosinophils	02		%	1-6
Monocytes	05		%	2-10
Basophils	00		%	0-1
RBC Count	3.43	L	million/mm3	4.5-5.5
Mean Carpuscular Volume (MCV)	91.5		fL	83-101
Platelet Count	2.01		lakhs/cumm	1.5-4.5

DR N N SINGH
(PATHOLOGIST)



ASARFI HOSPITAL LABORATORY

(A Unit of Asarfi Hospital Ltd.)

Baramuri, Bishnupur Polytechnic, Dhanbad 828 130
Ph. No.: 7808368888,9297862282,9234681514



NABL Accredited
MC-3247



Name : MRS. MALA DEVI
Age / Sex : 37 Yrs / Female
Doctor :
Reg. No. : FEB23-40515
Pat. Type : Mediwheel



Collection Time: 11-02-2023 11:57 am
Receiving Time: 11-02-2023 11:58 am
Reporting Time: 11-02-2023 2:19 pm
Publish Time: 11-02-2023 2:21 pm

Test Name	Result	Flag	Unit	Reference Range
-----------	--------	------	------	-----------------

Immunology and Serology

THYROID PROFILE, TOTAL, SERUM

Method: ECLIA

Machine Name: Vitros ECI

T3, Total	1.45		ng/ml	0.8-2.0
T4, Total	9.0		µg/dL	5.10-14.10
TSH (Ultrasensitive)	6.04	H	mIU/mL	0.27-4.2

Interpretation:

1. TSH levels are subject to circadian variation, reaching peak levels between 2 - 4.a.m. and at a minimum between 6-10 pm . The variation is of the order of 50% . hence time of the day has influence on the measured serum TSH concentrations.
2. Alteration in concentration of Thyroid hormone binding protein can profoundly affect Total T3 and/or Total T4 levels especially in pregnancy and in patients on steroid therapy.
3. Unbound fraction (Free,T4 /Free,T3) of thyroid hormone is biologically active form and correlate more closely with clinical status of the patient than total T4/T3 concentration
4. Values <0.03 uIU/mL need to be clinically correlated due to presence of a rare TSH variant in some individuals.

DR N N SINGH
(PATHOLOGIST)

Printed on: 11-02-2023 14:21:28

Condition of Laboratory Testing & Reporting
 (1)It is presumed that the test(s) performed are on the specimen(s)/Sample(s) belonging to the patient named or identified and the verification of the particulars have been carried out by the patient or his/her representative at the point of generation of the said specimen(s)/ Sample(s)(2)Laboratory investigations are only tool to facilitate in arriving at diagnosis and should be clinically correlated. (3)Tests results are not valid for medico legal Purposes (4)Test requested might not be performed due to following Reason: (a)Specimen received is insufficient or inappropriate. (haemolysed/clotted/lipemic etc.) (b)Incorrect specimen type for requested test. (c) Specimen quality is unsatisfactory. (d) There is a discrepancy between the label on the specimen container and the Name on the test requisition form. (5) The Results of the Test May vary from lab and also from time to time for the same patient. (6) The results of a laboratory test are dependent on the quality of the sample as well as the assay technology. (7)In case of queries or unexpected test results please call at +91 9297862282. Email- labasarfi@gmail.com

24 HOUR EMERGENCY

© AHL/D/006E

"KEEP THE REPORTS CAREFULLY AND BRING THEM ALONG DURING YOUR NEXT VISIT TO OUR HOSPITAL"

Name : MRS. MALA DEVI
Age / Sex : 37 Yrs / Female
Doctor :
Reg. No. : FEB23-40515
Pat. Type : Mediwheel



Collection Time : 11-02-2023 11:57 am
Receiving Time : 11-02-2023 11:58 am
Reporting Time : 14-02-2023 5:57 pm
Publish Time : 14-02-2023 5:59 pm

Test Name	Result	Flag	Unit	Reference Range
Biochemistry				
Creatinine, Serum				
<i>Method</i> : Enzymatic			<i>Machine Name</i> :	XL640
Creatinine, Serum	0.5	L	mg/dl	0.6-1.4
Uric Acid, Serum				
<i>Method</i> : Enzymatic			<i>Machine Name</i> :	XL640
Uric Acid, Serum	3.1	L	mg/dl	3.4-7.0
Fasting Blood Glucose, Plasma				
<i>Method</i> : GOD-POD			<i>Machine Name</i> :	XL640
Fasting Blood Glucose, Plasma	85.6		mg/dl	70-110
LIPID PROFILE, SERUM				
<i>Method</i> : CHOD/PAP, Gen 2			<i>Machine Name</i> :	XL640
Cholesterol, Total	143.0		mg/dl	0-200
Triglycerides	90.0		mg/dl	0-150
HDL Cholesterol	55.0	H	mg/dl	0-50
LDL Cholesterol	70.0		mg/dl	0-100
VLDL Cholesterol	18.0		mg/dl	0-30
GLYCOCYLATED HEMOGLOBIN (HbA1C), BLOOD				
<i>Method</i> : calculated			<i>Machine Name</i> :	BIO-RAD, D-10
HbA1C	5.3		%	4.4-6.2
Interpretation:				
Glucose, PP				
<i>Method</i> : Hexokinase				
Glucose, PP	112.4		mg/dl	70-140

Note: Additional tests available for Diabetic control are Glycated Hemoglobin (HbA1c), Fructosamine

DR N N SINGH
(PATHOLOGIST)

Printed on: 14-02-2023 17:59:02

Page 1 of 6

Condition of Laboratory Testing & Reporting

(1) It is presumed that the test(s) performed are on the specimen(s) / Sample(s) belonging to the patient named or identified and the verification of the particulars have been carried out by the patient or his/her representative at the point of generation of the said specimen(s) / Sample(s). (2) Laboratory investigations are only tool to facilitate in arriving at diagnosis and should be clinically correlated. (3) Tests results are not valid for medico legal Purposes. (4) Test requested might not be performed due to following Reason: (a) Specimen received is insufficient or inappropriate. (haemolysed/clotted/lipemic etc.) (b) Incorrect specimen type for requested test. (c) Specimen quality is unsatisfactory. (d) There is a discrepancy between the label on the specimen container and the Name on the test requisition form. (5) The Results of the Test May vary from lab and also from time to time for the same patient. (6) The results of a laboratory test are dependent on the quality of the sample as well as the assay technology. (7) In case of queries or unexpected test results please call at +91 9297862282, Email- labasarfi@gmail.com



Name : MRS. MALA DEVI
Age / Sex : 37 Yrs / Female
Doctor :
Reg. No. : FEB23-40515
Pat. Type : Mediwheel

Collection Time: 11-02-2023 11:57 am
Receiving Time : 11-02-2023 11:58 am
Reporting Time: 14-02-2023 5:57 pm
Publish Time : 16-02-2023 11:18 am

Test Name	Result	Flag	Unit	Reference Range
Liver Function Test (LFT)				
<i>Method : Urease-GLDH, Enzymatic, ISE, Arsenazo, Mol</i>			<i>Machine Name: XL-640</i>	
BILIRUBIN Total	0.6		mg/dl	0.3-1.2
BILIRUBIN DIRECT	0.3	H	mg/dl	0.00-0.2
BILIRUBIN INDIRECT	0.3		mg/dl	0.00-1.0
SGPT	25.7		U/L	7-50
SGOT	24.9		U/L	5-45
Alkaline Phosphate	330.0	H	U/L	70-306
GGT	21.3		U/L	0-55
Protein Total	6.9		mg/dl	6.4-8.3
Albumin	4.1		g/dl	3.5-5.2
Globulin	2.8		g/dl	2.3-3.5
A : G Ratio	1.6			0.8-2.0

*This Document is not valid for Medico-Legal purposes.

DR N N SINGH
(PATHOLOGIST)

Page 2 of 8

Condition of Laboratory Testing & Reporting

(1) It is presumed that the test(s) performed are on the specimen(s)/Sample(s) belonging to the patient named or identified and the verification of the particulars have been carried out by the patient or his/her representative at the point of generation of the said specimen(s)/ Sample(s)(2)Laboratory investigations are only tool to facilitate in arriving at diagnosis and should be clinically correlated. (3) Tests results are not valid for medico legal Purposes.(4)Test requested might not be performed due to following Reason: (a)Specimen received is insufficient or inappropriate. (haemolysed/clotted/lipemic etc.) (b)Incorrect specimen type for requested test. (c)Specimen quality is unsatisfactory. (d) There is a discrepancy between the label on the specimen container and the Name on the test requisition form. (5) The Results of the Test May vary from lab and also from time to time for the same patient. (6) The results of a laboratory test are dependent on the quality of the sample as well as the assay technology. (7) In case of queries or unexpected test results please call at +91 9297862282, Email- labasarfi@gmail.com

24 HOUR EMERGENCY

© AHL/D/0066/2833/October/22

"KEEP THE REPORTS CAREFULLY AND BRING THEM ALONG DURING YOUR NEXT VISIT TO OUR HOSPITAL"

Name : MRS. MALA DEVI
Age / Sex : 37 Yrs / Female
Doctor :
Reg. No. : FEB23-40515
Pat. Type : Mediwheel



Collection Time: 11-02-2023 11:57 am
Receiving Time: 11-02-2023 11:58 am
Reporting Time: 13-02-2023 10:50 am
Publish Time: 13-02-2023 10:52 am

Test Name	Result	Flag	Unit	Reference Range
-----------	--------	------	------	-----------------

Microbiology

Culture & Sensitivity (Urine)

Method: vitek 2 compact

Machine Name: vitek 2 compact

Organism Isolated

NO GROWTH OF
ANY ORGANISM.

Note:

In view of developing antibiotics resistance in inida. It is advisalbe to use anitbiotics belonging to Group B & C only if the patient is resistant to antibiotics.

* Insturment used Bact/Alert 3D 60 & vitek 2 compact.

DR N N SINGH
(PATHOLOGIST)

Printed on: 13-02-2023 10:52:13

Page 6 of 6

Condition of Laboratory Testing & Reporting

(1) It is presumed that the test(s) performed are on the specimen(s) /Sample(s) belonging to the patient named or identified and the verification of the particulars have been carried out by the patient or his/her representative at the point of generation of the said specimen(s) / Sample(s) (2) Laboratory investigations are only tool to facilitate in arriving at diagnosis and should be clinically correlated. (3) Tests results are not valid for medico legal Purposes. (4) Test requested might not be performed due to following Reason: (a) Specimen received is insufficient or inappropriate. (haemolysed/clotted/lipemic etc.) (b) Incorrect specimen type for requested test. (c) Specimen quality is unsatisfactory. (d) There is a discrepancy between the label on the specimen container and the Name on the test requisition form. (5) The Results of the Test May vary from lab and also from time to time for the same patient. (6) The results of a laboratory test are dependent on the quality of the sample as well as the assay technology. (7) In case of queries or unexpected test results please call at +91 9297862282, Email- labasarfi@gmail.com

24 HOUR EMERGENCY

© AHL/D/006E

"KEEP THE REPORTS CAREFULLY AND BRING THEM ALONG DURING YOUR NEXT VISIT TO OUR HOSPITAL"