

SINGH PATH LAB
DEPARTMENT OF LABORATORY SCIENCES

Patient Name	Mrs. REHANA AASMIN	Lab No	19781
UHID/IP No	11181 / 21841	Sample Date	24/12/2022 10:10AM
Age/Gender	46 Yrs/Female	Receiving Date	24/12/2022 12:14PM
Bed No/Ward	OPD	Report Date	24/12/2022 3:23PM
Referred By		Report Status	Final

BIOCHEMISTRY

Test Name	Result	Unit	Biological Ref. Range	Method
HBA1C				
GLYCOSYLATED Hb - (HbA1C)	4.2	%	< 6	
KIDNEY FUNCTION TEST (KFT)				
Sample: Serum				
UREA	24	mg/dl	19 - 43	
Creatinine	0.9	mg/dl	0.70 - 1.40	
Uric Acid	5.1	mg/dl	2.00 - 7.00	
Sodium (Serum)	140	mmol/L	135 - 145	
Potassium (Serum)	4.0	mmol/L	3 - 5	
Chloride (Serum)	108	mmol/L	98 - 108	
Cholesterol-Total	221		140.0 - 250.0	
HDL	53.25		40.0 - 60.0	
Triglycerides	102		< 150.0	
VLDL - Cholesterol	20.4	mg/dl	10 - 150	
LDL	147.35 H		< 100	
LIVER FUNCTION TEST (LFT)				
Sample: Serum				
Bilirubin Total	0.4	mg/dl	0.20 - 1.30	
Bilirubin Direct	0.2	mg/dl	< 0.20	
Bilirubin Indirect	0.2	mg/dl	0 - 1	
AST/SGOT	30	U/L	0 - 45	
ALT/SGPT	28		0.0 - 45.0	
Total Protein.	6.4		6.3 - 8.2	
Albumin	3.5	g/dl	3.50 - 5.20	
Globulin	2.9	g/dl	2.0 - 3.5	
A/G Ratio (Albumin/Globulin Ratio)	1.21		1 - 2	
Alkaline Phosphatase	89	U/L	30 - 117	
Blood Sugar (Fasting)	80		70 - 100	

Mr. LAWLESH KUMAR

Dr. NAND JI SINGH
MBBS,MD,PATHO
Select

SINGH PATH LAB

DEPARTMENT OF LABORATORY SCIENCES

Patient Name	Mrs. REHANA AASMIN	Lab No	19781
UHID/IP No	11181 / 21841	Sample Date	24/12/2022 10:10AM
Age/Gender	46 Yrs/Female	Receiving Date	
Bed No/Ward	OPD	Report Date	
Referred By		Report Status	Final

--End Of Report--

SINGH PATH LAB
DEPARTMENT OF LABORATORY SCIENCES

Patient Name	Mrs. REHANA AASMIN	Lab No	19781
UHID/IP No	11181 / 21841	Sample Date	24/12/2022 10:10AM
Age/Gender	46 Yrs/Female	Receiving Date	24/12/2022 12:14PM
Bed No/Ward	OPD	Report Date	24/12/2022 3:23PM
Referred By		Report Status	Final

HAEMATOLOGY

Test Name	Result	Unit	Biological Ref. Range	Method
ESR				
Sample: W. B. EDTA				
ESR (Erythrocyte Sed.Rate)	08		0 - 20	
COMPLETE BLOOD COUNT				
Sample: W. B. EDTA				
WBCS	8600	10 ³ /uL	4000 - 11000	
RBC Count (Red Blood Cell)	4.52		3.80 - 4.80	
Packed Cell Volume (PCV)	36.8		36.0 - 46.0	
Mean Corpuscular Volume(MCV)	79.7 L		83.0 - 101.0	
MCH	25.8 L		27.0 - 32.0	
MCHC	32.3		31.5 - 34.5	
Platelet Count	1.84		1.50 - 5.50	
Neutrophil.	63		40 - 80	
Lymphocyte %	31		20 - 55	
Monocytes %	01		1 - 12	
Eosinophil %	05		0 - 6	
Basophil %	00		0 - 2	
HAEMOGLOBIN	11.9	gm/dl	9 - 13	

--End Of Report--

Mr. LAWLESH KUMAR

Dr. NAND JI SINGH
MBBS,MD,PATHO
Select

SINGH PATH LAB
DEPARTMENT OF LABORATORY SCIENCES

Patient Name	Mrs. REHANA AASMIN	Lab No	19781
UHID/IP No	11181 / 21841	Sample Date	24/12/2022 10:10AM
Age/Gender	46 Yrs/Female	Receiving Date	24/12/2022 12:14PM
Bed No/Ward	OPD	Report Date	24/12/2022 11:12PM
Referred By		Report Status	Final

HARMONAL

Test Name	Result	Unit	Biological Ref. Range	Method
T3 T4 TSH(THYROID PROFILE)				
Sample: Serum				
T3-TRIIODOTHYRONINE	1.67	uU/ml	1.20 - 3.07	
T4-THYROXINE	79.36	uU/ml	66.00 - 181.00	
TSH-Thyroid Stimulating Hormone	7.39 H	uU/ml	0.300 - 4.200	

--End Of Report--

Mr. Balram

Select

[Signature]
7871011925

Dr. NAND JI SINGH
MBBS,MD,PATHO

Select

Rate 72 Sinus rhythm.....normal P axis, V-rate 50-99
PR 153 Probable left atrial enlargement.....P >50ms, <-0.10mV V1
QRSD 102 Left ventricular hypertrophy.....multiple LVH criteria
QT 386
QTc 423
--AXIS--
P 49
QRS 68
T 33
12 Lead; Standard Placement

- ABNORMAL ECG -

Unconfirmed Diagnosis

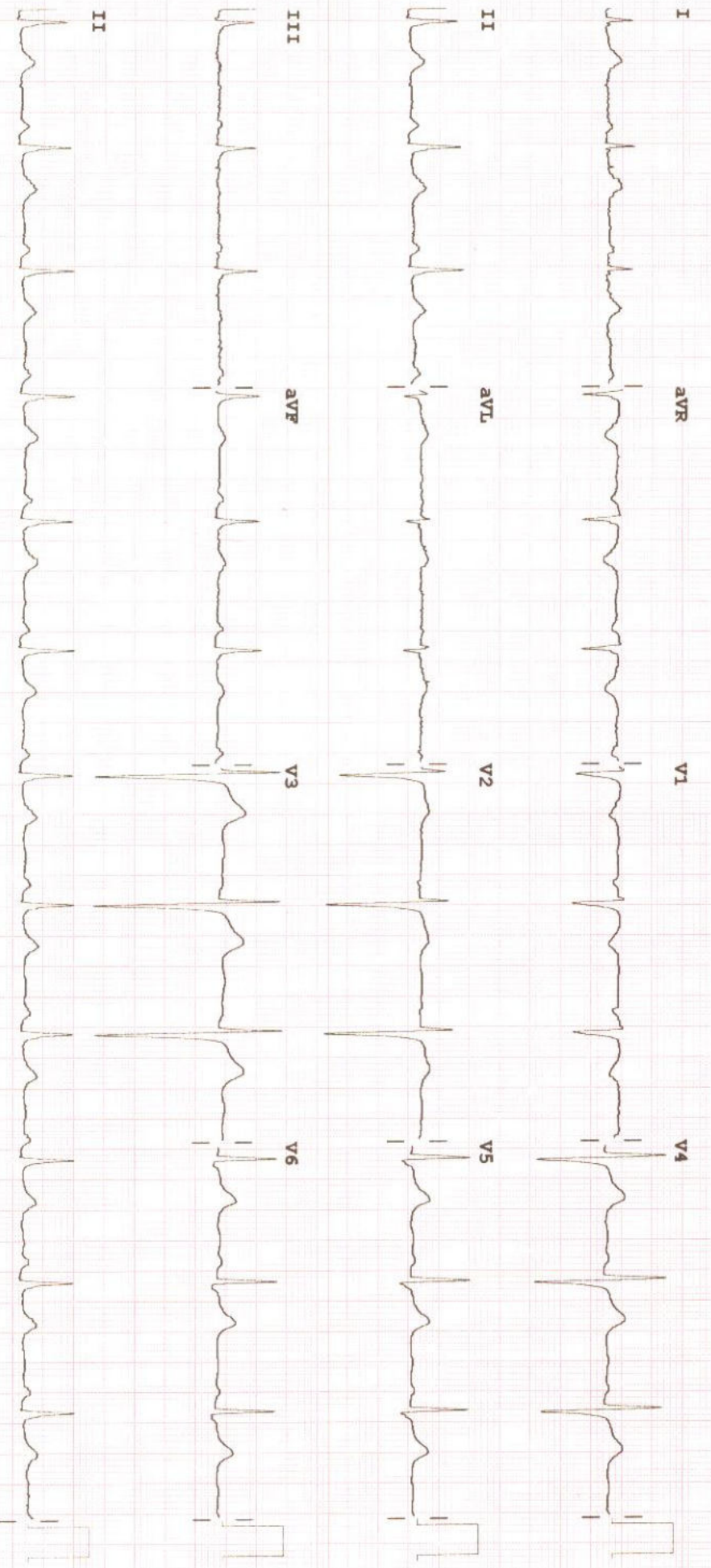

Device: Speed: 25 mm/sec Limb: 10 mm/mV Chest: 10.0 mm/mV F 60~0.15-100 Hz 100B CL P1



VARDAAN HOSPITAL & RESEARCH CENTER

Name:REHANA AASMIN

ID:20221224-104951-38EE

Age:46Years

Gender:Female

Telephone: 06516660100

Fax:

Website: www.vardaanhospitals.org



Adult ABD

Exam Date: 24/12/2022

Equipment Used: MINDRAY DC-30

General

2D Measurements

Dist: 8.76cm

Comments: LIVER- NORMAL SIZE , SHAPE AND ECHOTEXTURE HEPATOBILIARY RADICLES WITHIN NORMAL LIMITS.

GB & CBD-- GB WELL DISTENDED, NORMAL WALL THICKNESS, CBD NORMAL CALIBER , NO CALCULI SEEN IN GB.

PANCREAS-- NORMAL SIZE, SHAPE AND ECHOTEXTURE, NO CALCIFICATION OR ANY OTHER ABNORMALITY SEEN.

SPLEEN- NORMAL.

KIDNEY- NORMAL SIZE (RT. KIDNEY 86MM , LT. KIDNEY 86 MM) NORMAL SHAPE & ECHOTEXTURE B/L .

CORTICO -- MEDULLARY STRUCTURE MANTAINED, NO CALCULI SEEN B/L KIDNEY.

URETER-- B/L NOT DILATED, NO CALCULI SEEN.

UTERUS -ENLARGE SIZE 10.43X6.26 CM, ANTEVERTED, ENDOMETRIAL WALL THICKNESS WITHIN NORMAL LIMIT.

CX-- NORMAL.

OVARIES-- NORMAL SIZE & SHAPE B/L.

UB-- WELL DISTENDED, WALL THICKNESS WITHIN NORMAL LIMIT, NO CALCULI OR GROWTH SEEN

IMP-- BULKY UTERUS.

ADV--- CECT WHOLE ABDOMEN



VARDAAN HOSPITAL & RESEARCH CENTRE

Address, BLOCK ROAD RANCHIKATHITAND RATU

Patient Name	REHANA AASMIN	Age / Sex	46/Female
Patient ID	00002709	Visit Date	24/12/2022
Referred By		Consulted By	
Procedure		Medication	

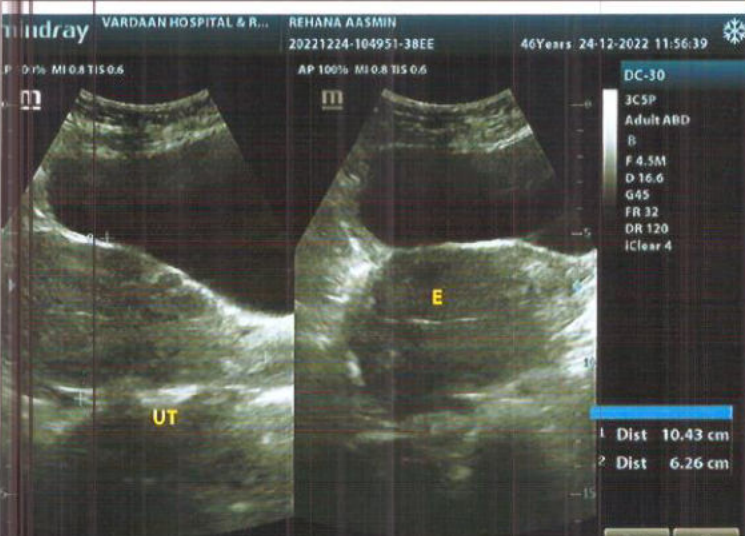
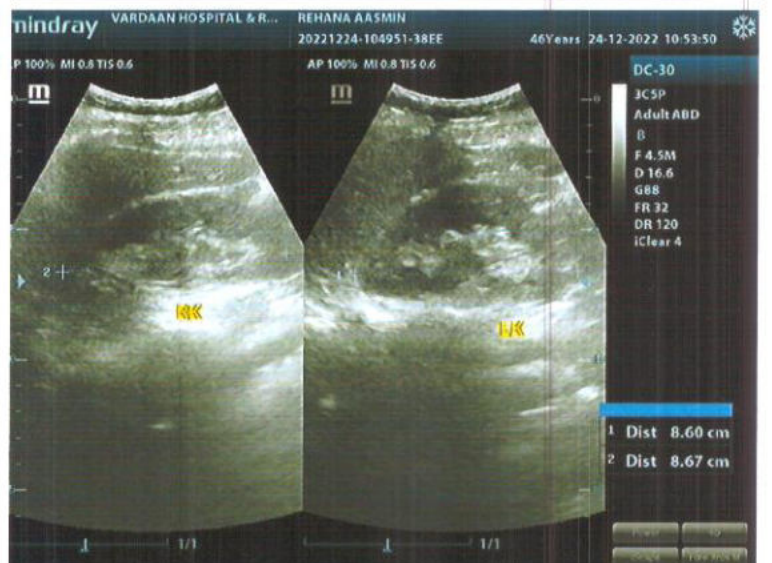
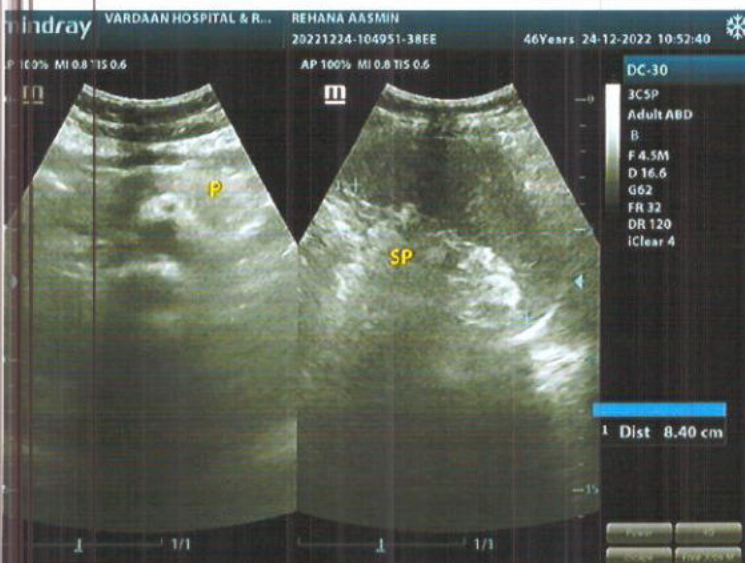

DEPARTMENT OF RADIOLOGY

Mrs. Rehana Aasmin
Age: 46Yrs/Male
Referring Doctor :- self

Date:- 24.12.2022
UHID:- 11181

X-RAY CHEST PA

FINDINGS:

The retro-cardial and retero-sternal spaces are clear.
Both the lung fields are equally translucent.
The posterior and lateral costo-phrenic angles are clear.
Domes of diaphragm are normal in position and contour.
No obvious skeletal abnormality is seen.

IMPRESSION:

No significant abnormality is seen

Radiology Department



Dr. SAURAV
MBBS,MD.
Cons. Radiologist

CHEST,FRN P->A

R

CXR PA

VARDAAN HOSPITAL
REHANA AASMIN,46Y
UHID-11181
12/24/2022
Acq Tm: 11:42 AM

2320 X 2818

W: 4375 L: 233

REHANA AASMIN,46Y UHID-11181 F CHEST,FRN P->A 12/24/2022 11:42 AM
VARDAAN HOSPITAL & RESEARCH CENTRE, KATHITAND RATU RANCHI

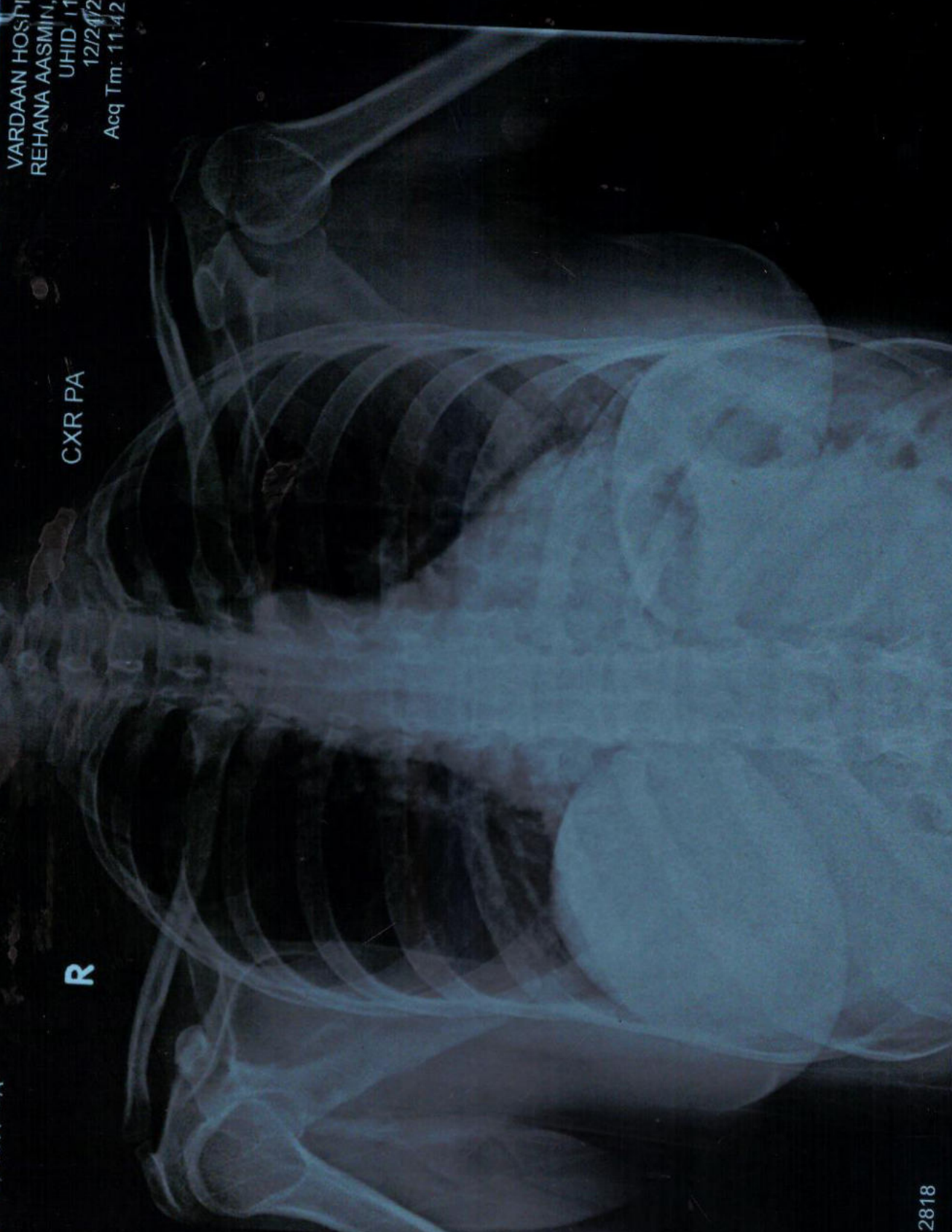

11181 / REHANA AASMIN / 46 Yrs / F / 160 Cms / 58 Kg Date: 24-Dec-2022

Stage	Time	Duration	Speed(mph)	Elevation	METS	Rate	% THR	BP	RPP	PVC	Comments
Supine	00:05	0:05	00.0	00.0	01.0	073	42 %	110/70	080	00	
Standing	00:47	0:42	00.0	00.0	01.0	067	39 %	110/70	073	00	
Warm Up	01:36	0:49	00.0	00.0	01.0	087	50 %	110/70	095	00	
ExStart	02:12	0:36	01.0	00.0	01.0	139	80 %	110/70	152	00	
BRUCE Stage 1	05:12	3:00	01.7	10.0	04.7	136	78 %	110/70	149	00	
PeakEx	06:19	1:07	02.5	12.0	05.6	142	82 %	110/70	156	00	GIDDINESS
Recovery	07:19	1:00	01.1	00.0	01.0	125	72 %	110/70	137	00	GIDDINESS
Recovery	08:19	2:00	00.0	00.0	01.0	109	63 %	110/70	119	00	GIDDINESS
Recovery	09:19	3:00	00.0	00.0	01.0	090	52 %	110/70	099	00	GIDDINESS
Recovery	09:22	3:03	00.0	00.0	01.0	090	52 %	110/70	099	00	GIDDINESS

Findings :

Exercise Time : 04:07
 Max HR Attained : 142 bpm 82% of Target 174
 Max BP Attained : (Sys) 110/70
 Max Workload Attained : 5.6 Fair response to induced stress
 Max ST Dep Lead & Avg ST Value : II & -2.9 mm in ExStart
 Duke Treadmill Score : 02.0
 Test End Reasons : Test Complete

Report :

Sample Name: Stress Test Graded Exercise Treadmill
 Description: Chest pain/Chest wall tenderness occurred with exercise.
 INDICATIONS: Chest pain.
 PROCEDURE DONE: Graded exercise treadmill stress test.
 STRESS ECG RESULTS: The initial HR was recorded as 83.0 bpm and the maximum predicted Target Heart Rate 191.0. The BP increased at the time of generating report as 120.0/80.0 mmHg The Max Dep went upto 0.8. 0.0 Ectopic Beats were observed during the Test.
 The Test was completed because of Test Complete/Test Complete/Test Complete.
 CONCLUSIONS:
 1. Stress test is negative for ischemia.
 2. Chest wall tenderness occurred with exercise.
 3. Blood pressure response to exercise is normal.



Doctor : SELF



Date: 24-Dec-2022 12:29:33 PM METS: 1.0/ 73 bpm 42% of THR BP: 110/70 mmHg Combined Medians/ BLC On/ Notch On/ HF 0.05 Hz/LF 20 Hz

4X 80 mS Post J

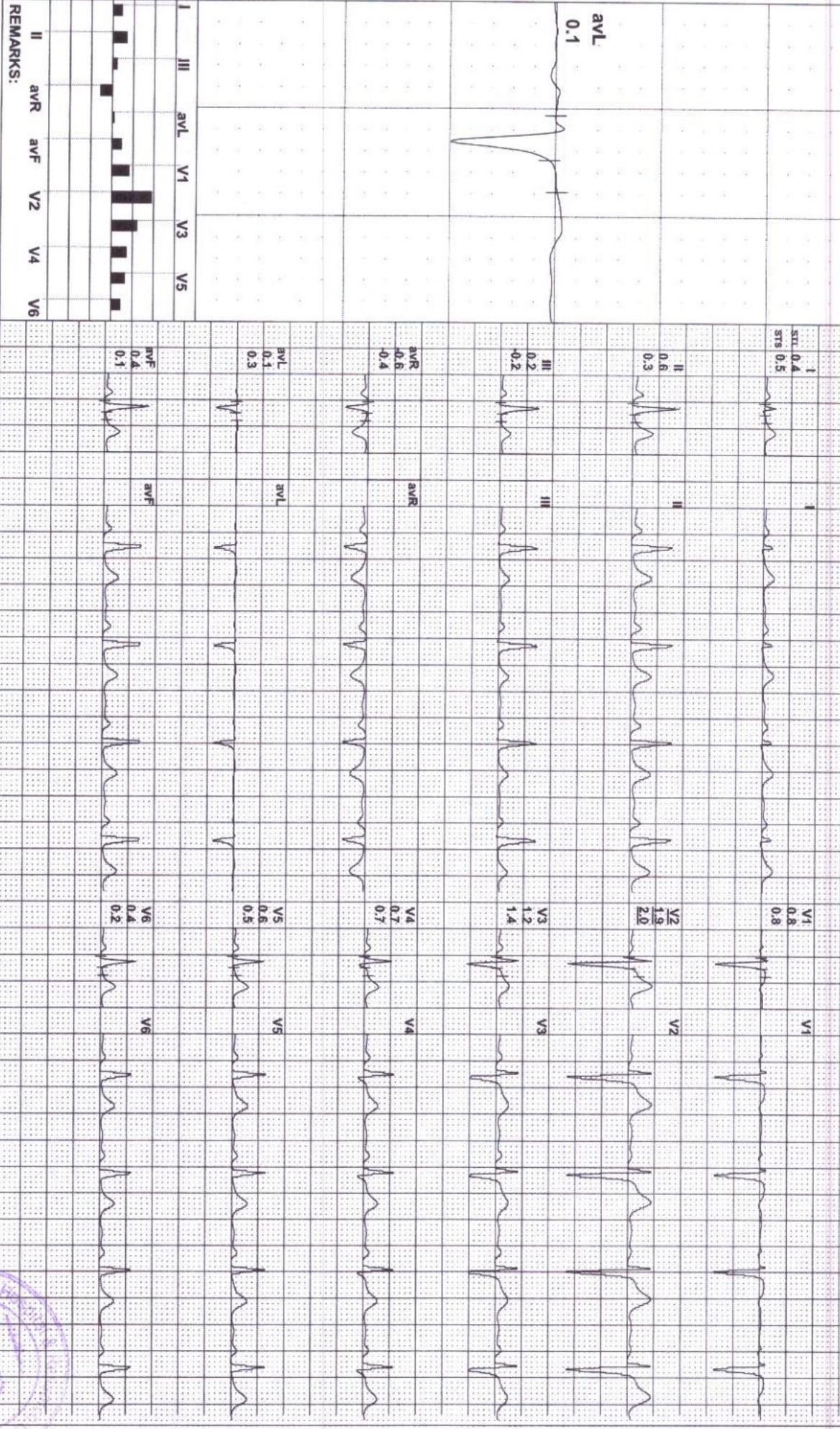

REMARKS:

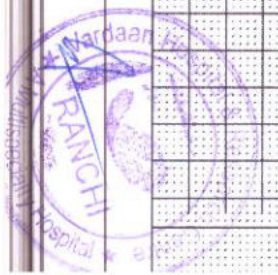

Vardaan Hospital and Reserach Centre

Block Road Kathiand Ratu Ranchi Jharkhand
11181 / REHANA AASMIN / 46 Yrs / Female / 160 Cm / 58 Kg

Date: 24 - 12 - 2022 12:29:33 PM METs : 01.00 HR : 73 Target HR : 42% of 174 BP : 110/70 Post J @80mSec 00:00 0.0 mph Grade : 00.00 % 25 mm/Sec. 1.0 Cm/mV

4X3 CM + 1 Rhythm
BRUCE:Supine(0:07)

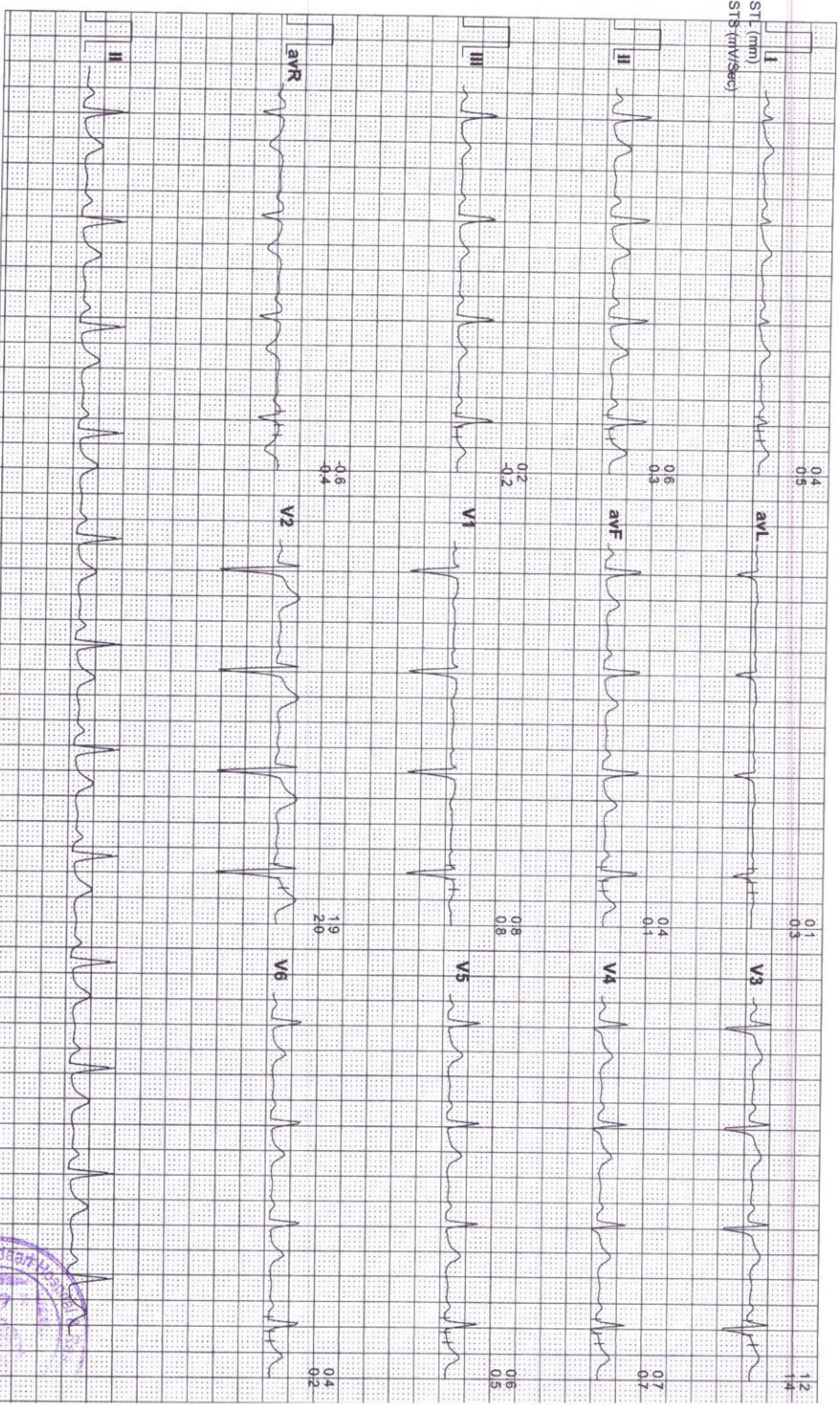

11181 / REHANA AASMIN / 46 Yrs / F / 160 Cms / 58 Kg / HR : 67



Date: 24-Dec-2022 12:29:33 PM METS: 1.0/ 67 bpm 39% of THR BP: 110/70 mmHg Combined Medians/ BLC On/ Notch On/ HF 0.05 Hz/LF 20 Hz EXTime: 00:00 0.0 mph, 0.0%

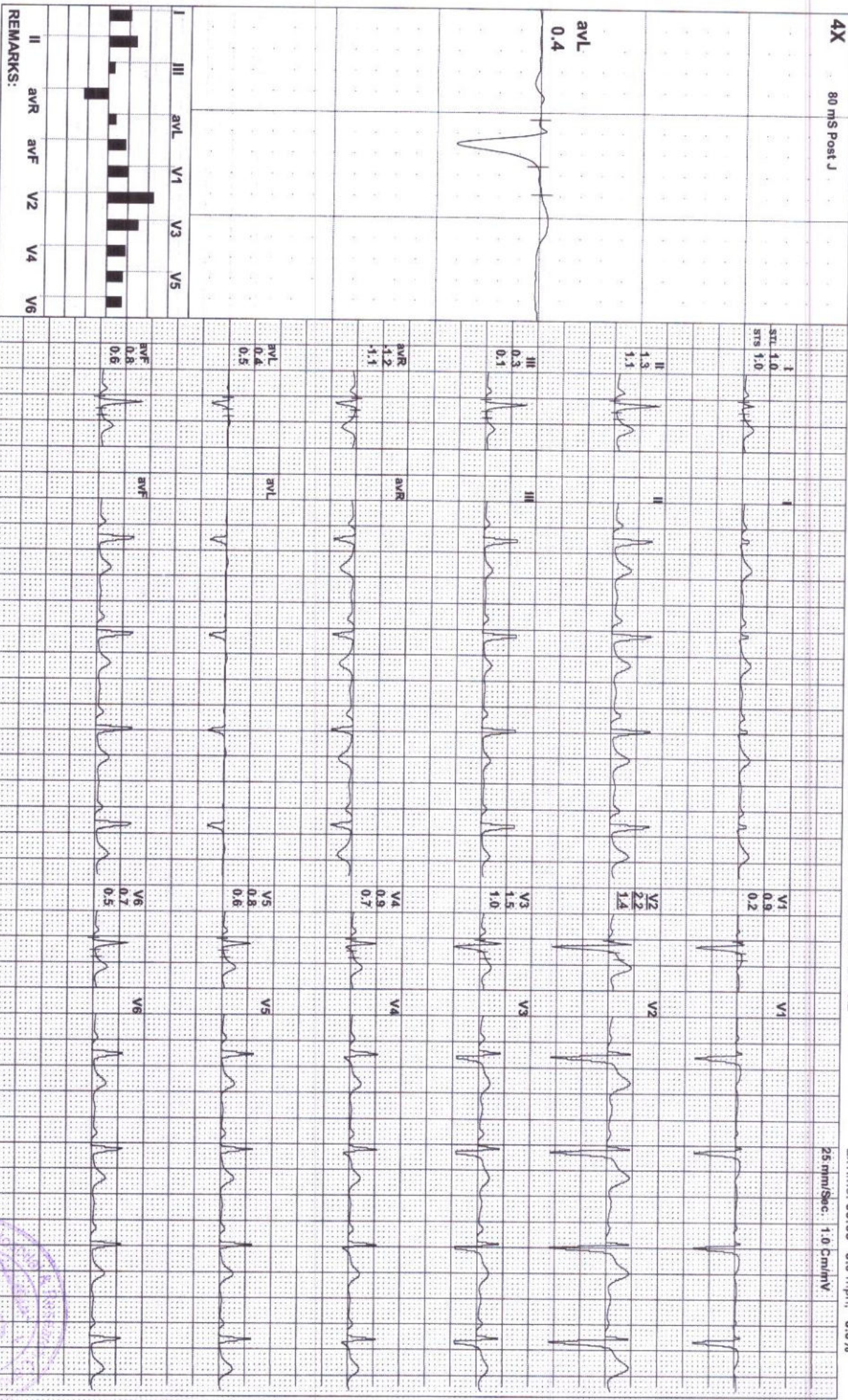



Date: 24 - 12 - 2022 12:29:33 PM METs : 01.00 HR : 67 Target HR : 39% of 174 BP : 110/70 Post J @80mSec 00:00 0.0 mph Grade : 00.00 % 25 mm/Sec. 1.0 Cm/mV

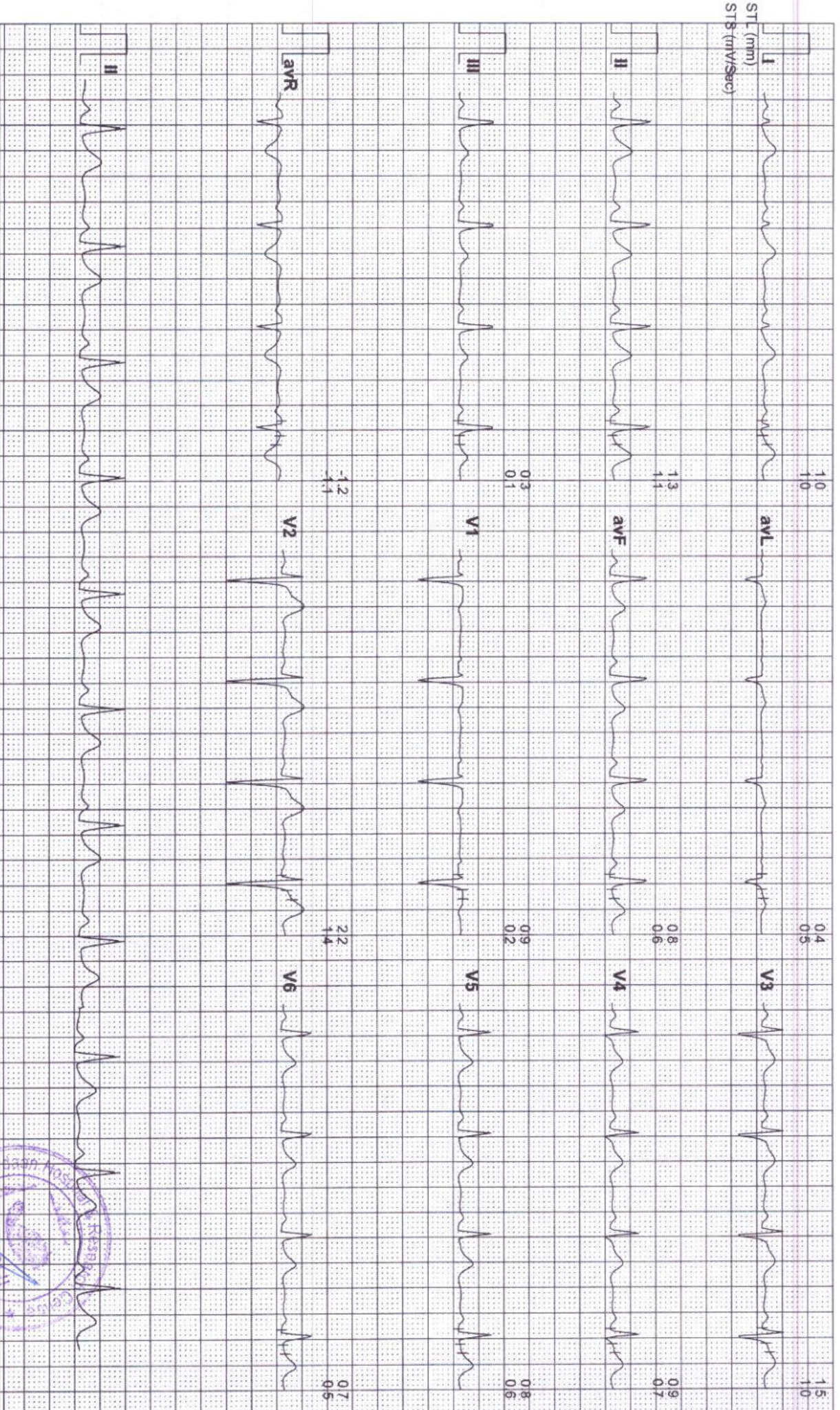



Date: 24-Dec-2022 12:29:33 PM METS: 1.0/ 87 bpm 50% of THR BP: 110/70 mmHg Combined Medians/ BLC On/ Notch On/ HF 0.05 Hz/ LF 20 Hz ExtTime: 00:00 0.0 mph, 0.0%

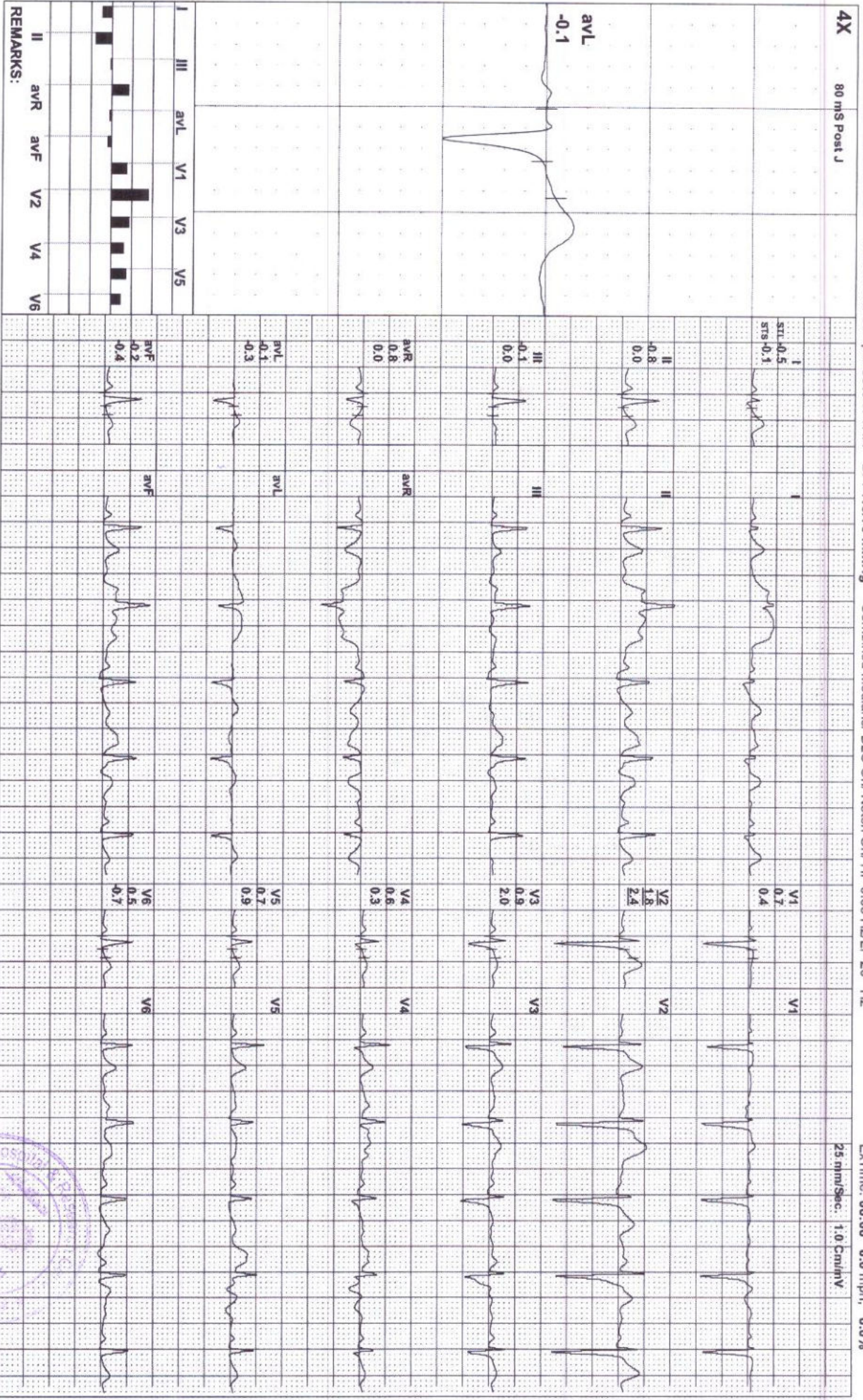

REMARKS:



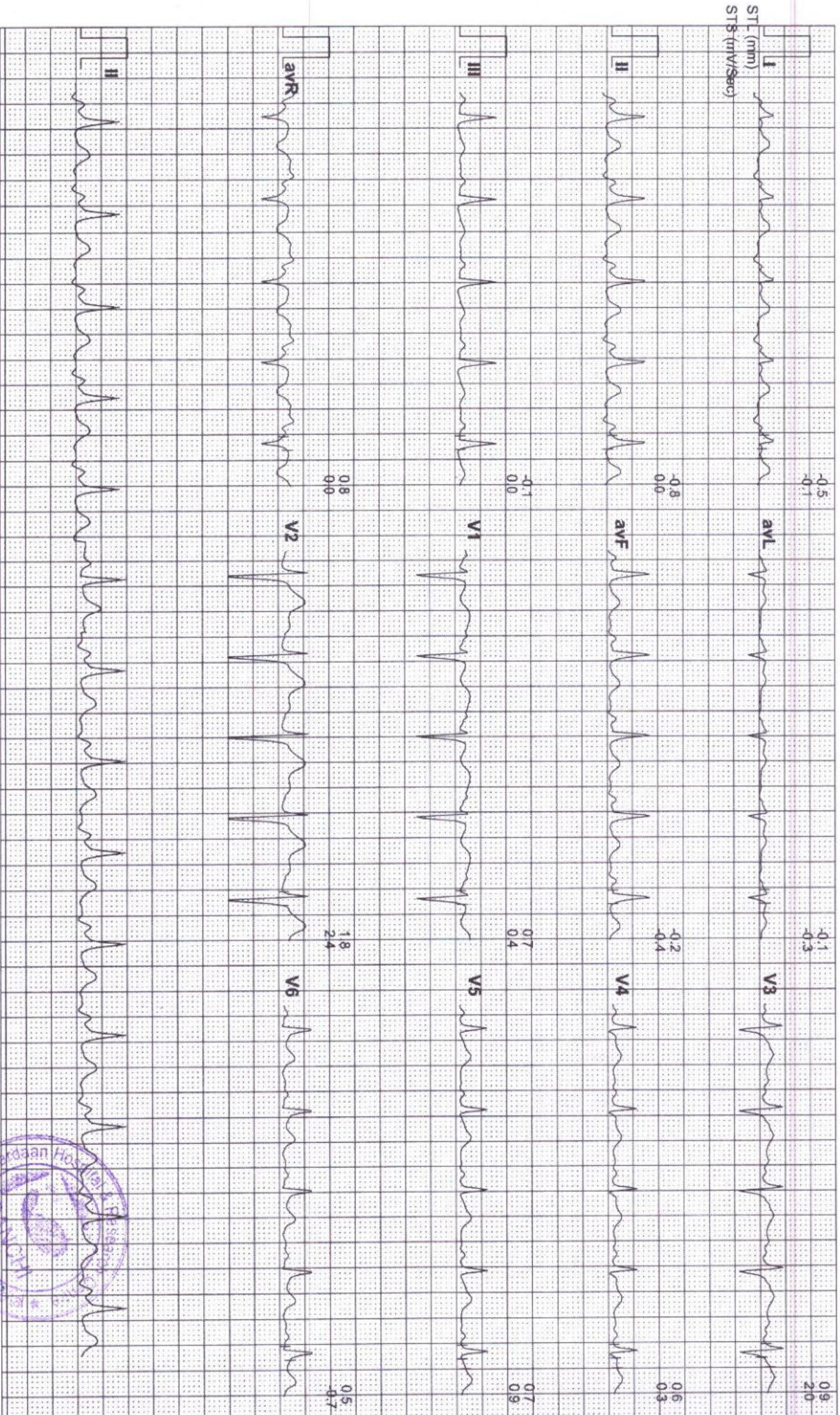



11181 / REHANA AASMIN / 46 Yrs / F / 160 Cms / 58 Kg / HR : 139

Date: 24-Dec-2022 12:29:33 PM METS: 1.0/ 139 bpm 80% of THR BP: 110/70 mmHg Combined Medians/ BLC On/ Notch On/ HF 0.05 Hz/LF 20 Hz

ExTime: 00:00 1.0 mph, 0.0%

4X 10 mS Post J

25 mm/Sec. 1.0 Cm/mV

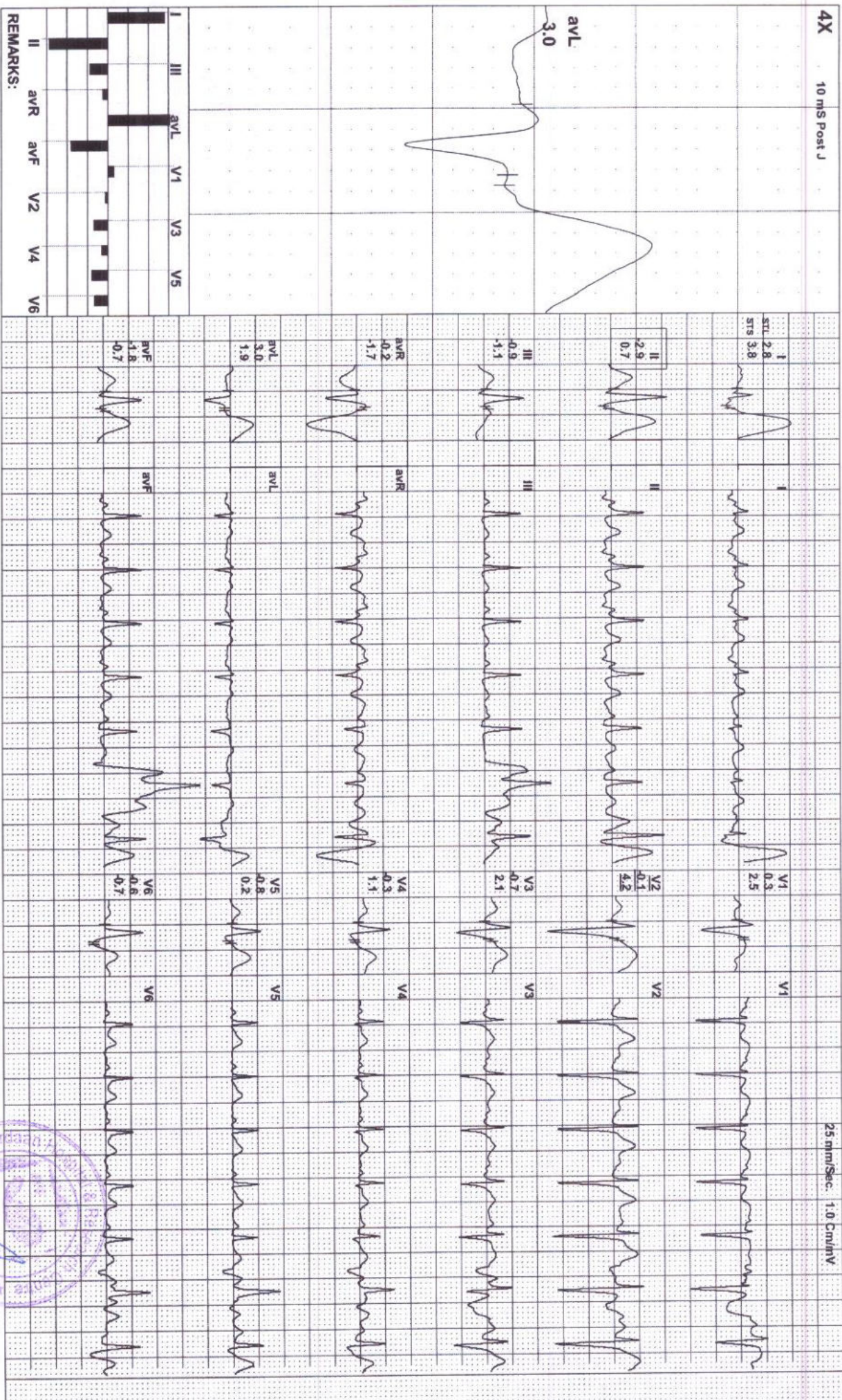

REMARKS:

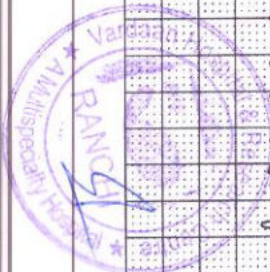



Date: 24 - 12 - 2022 12:29:33 PM MET's : 01:00 HR : 139 Target HR : 80% of 174 BP : 110/70 Post J @10mSec 00:00 1.0 mph Grade : 00.00 % 25 mm/Sec. 1.0 Cm/mV

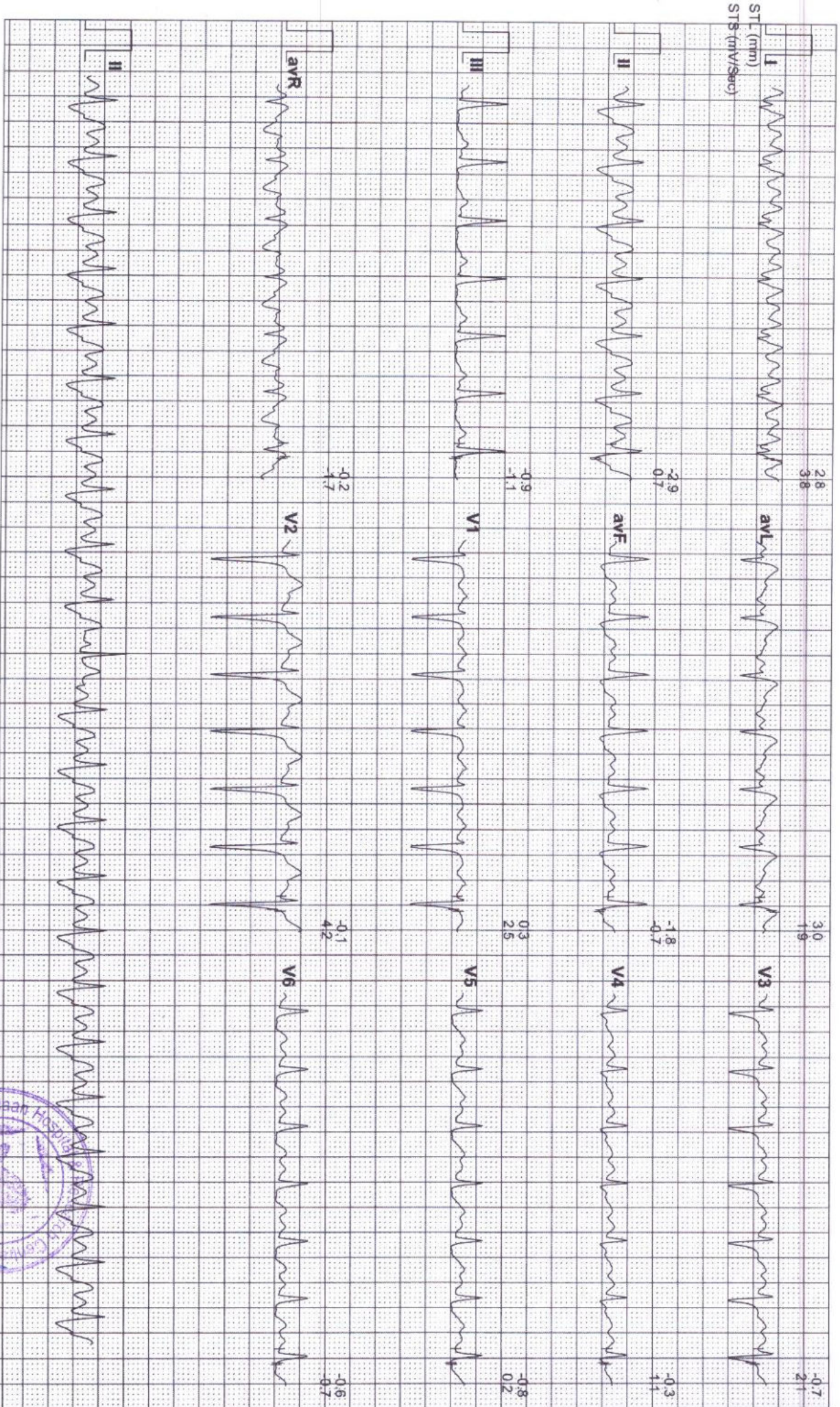



11181 / REHANA AASMIN / 46 Yrs / F / 160 Cms / 58 Kg / HR : 136

Date: 24-Dec-2022 12:29:33 PM METS: 4.7/ 136 bpm 78% of THR BP: 110/70 mmHg Combined Medians/ BLC On/ Notch On/ HF 0.05 Hz/LF 20 Hz

EXTime: 03:00 1.7 mph, 10.0%

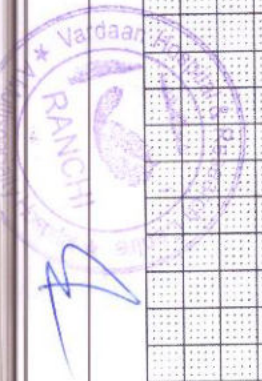
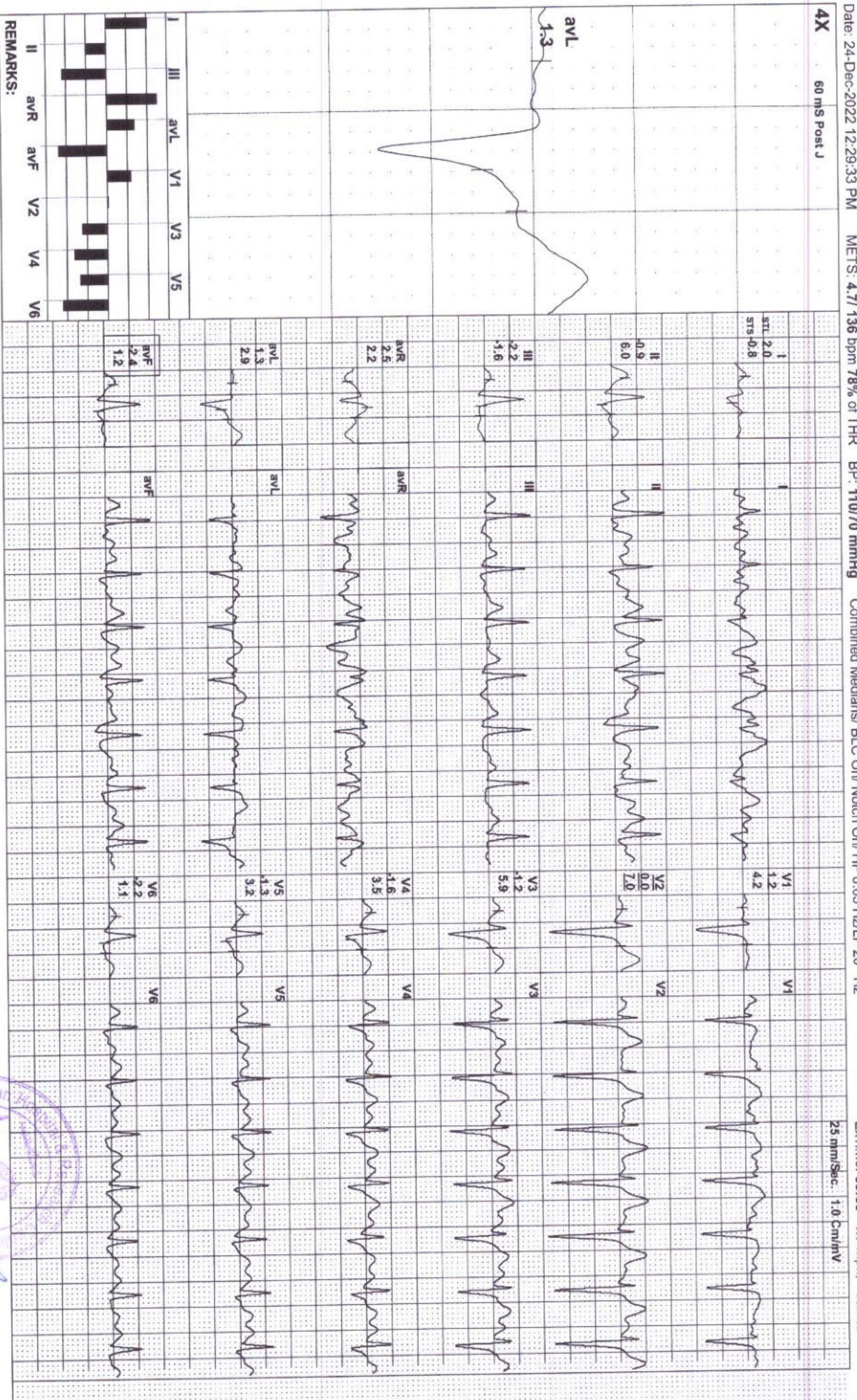



Block Road Kathitand Ratu Ranchi Jharkhand
11181 / REHANAAASMIN / 46 Yrs / Female / 160 Cm / 58 Kg

Date: 24 - 12 - 2022 12:29:33 PM METs : 04.70 HR : 136 Target HR : 78% of 174 BP : 110/70 Post J @60mSec 03:00 1.7 mph Grade : 10.00 % 25 mm/Sec. 1.0 Cm/mV

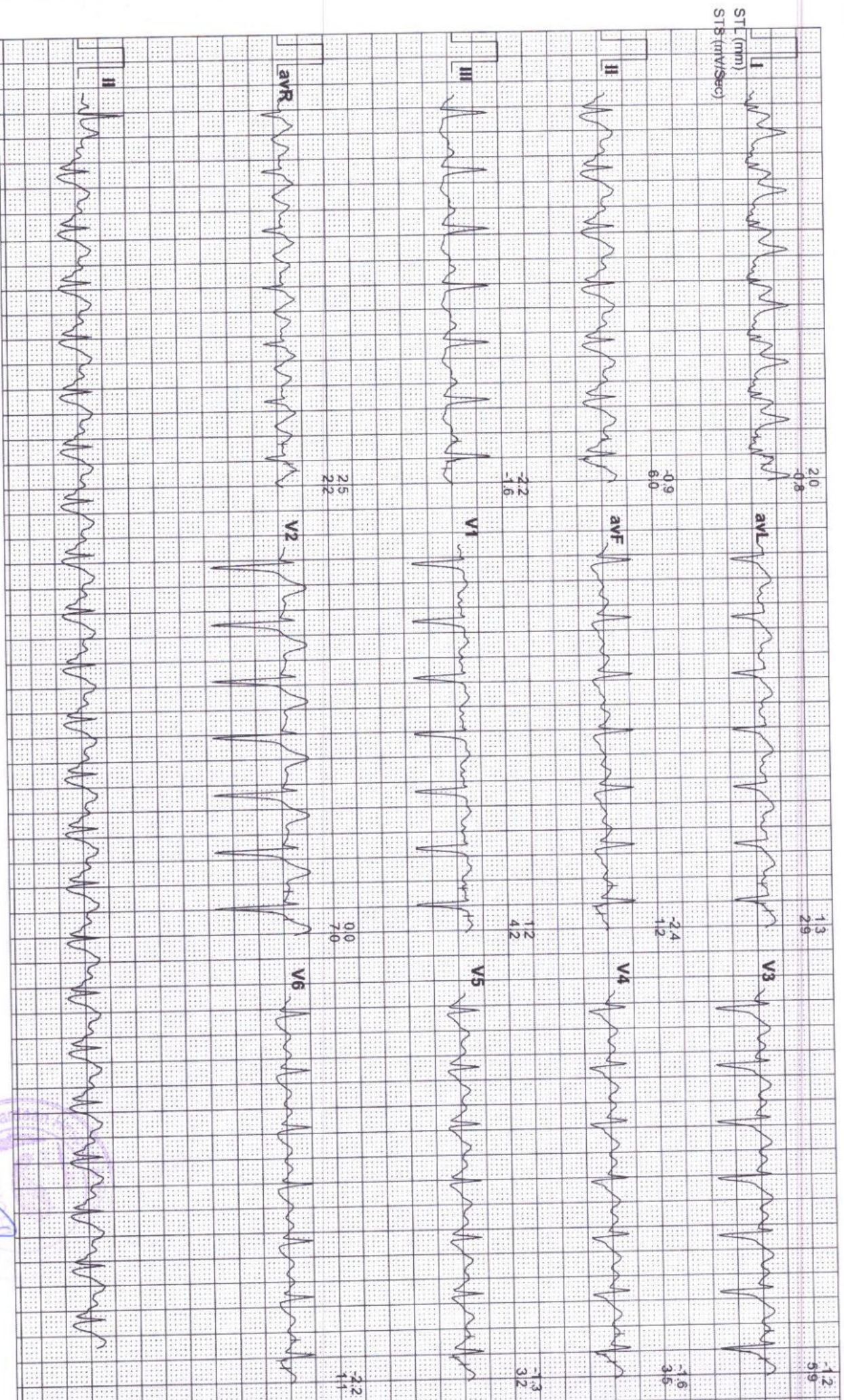



11181 / REHANA AASMIN / 46 Yrs / F / 160 Cms / 58 Kg / HR : 142

Date: 24-Dec-2022 12:29:33 PM METS: 5.6/ 142 bpm 82% of THR BP: 110/70 mmHg Combined Medians/ BLC On/ Notch On/ HF 0.05 HZ/LF 20 Hz

EXTime: 04:07 2.5 mph, 12.0%

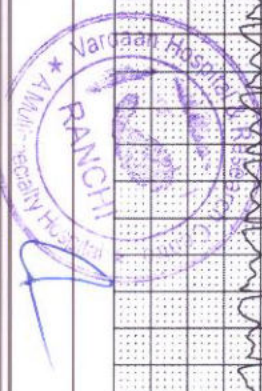
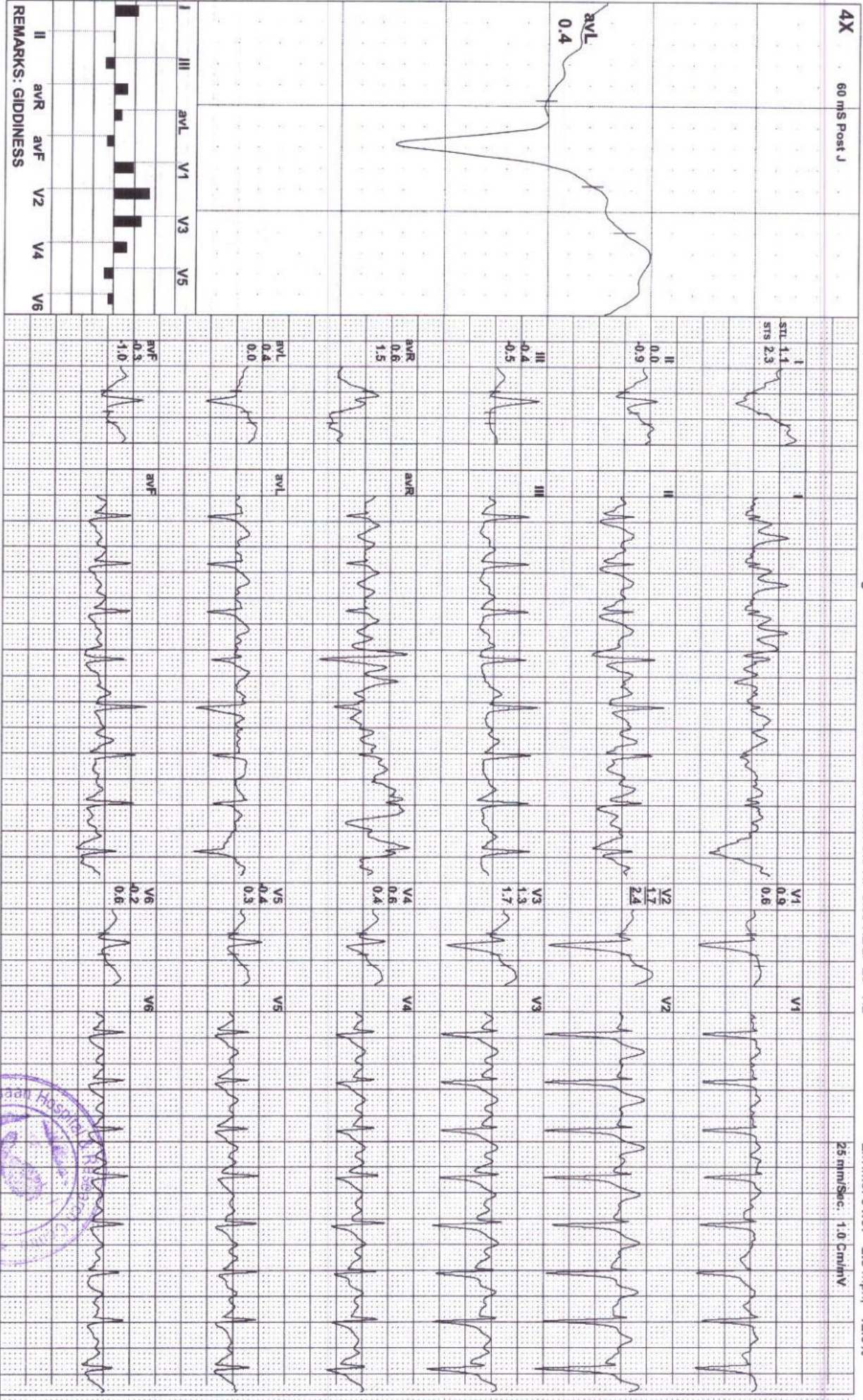

4X3 CM + 1 Rhythm
PeaKEx

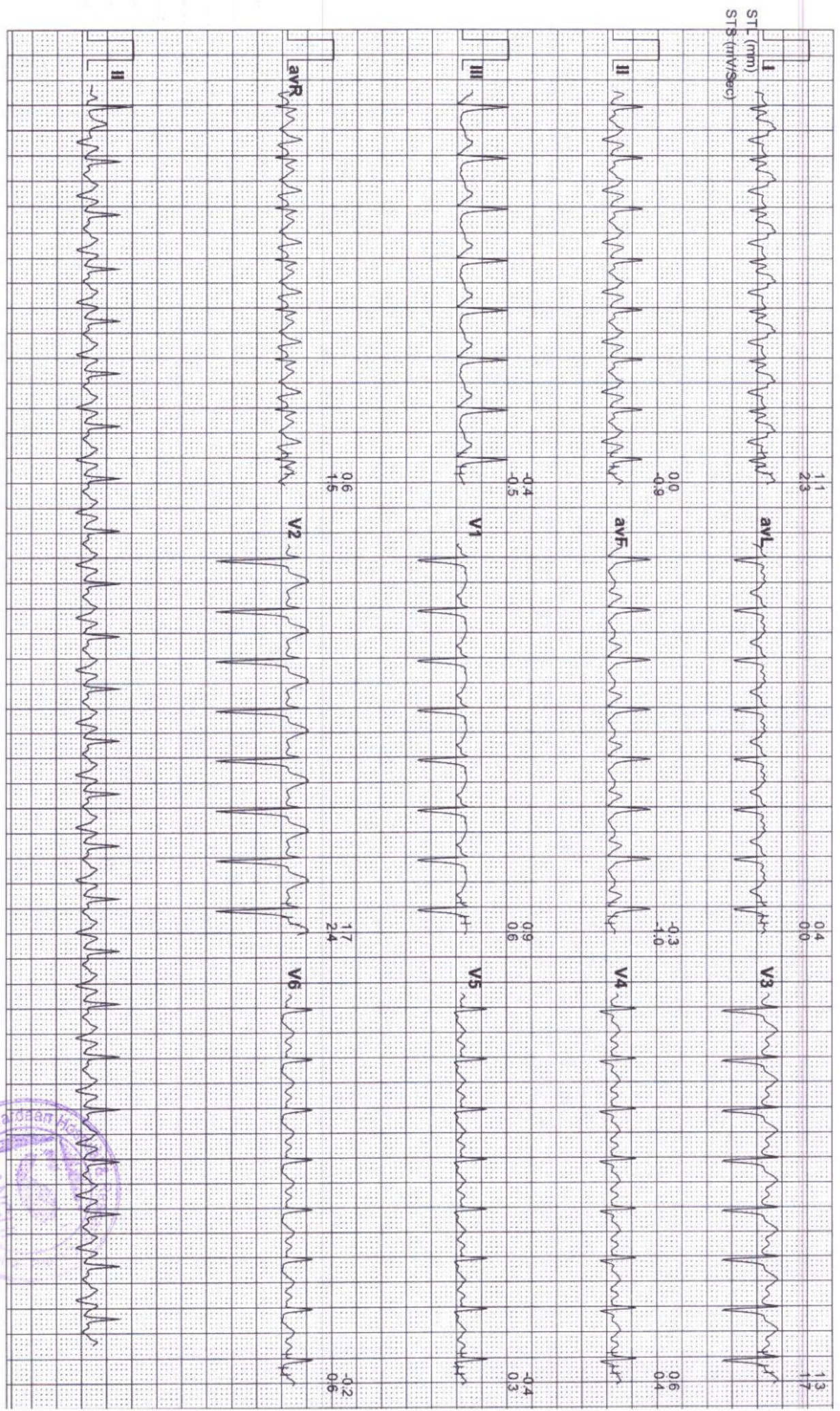



Date: 24-Dec-2022 12:29:33 PM METS: 1.0/ 125 bpm 72% of THR BP: 110/70 mmHg Combined Medians/ BLC On/ Notch On/ HF 0.05 Hz/LE 20 Hz

EXTime: 04:07 0.0 mph, 0.0%

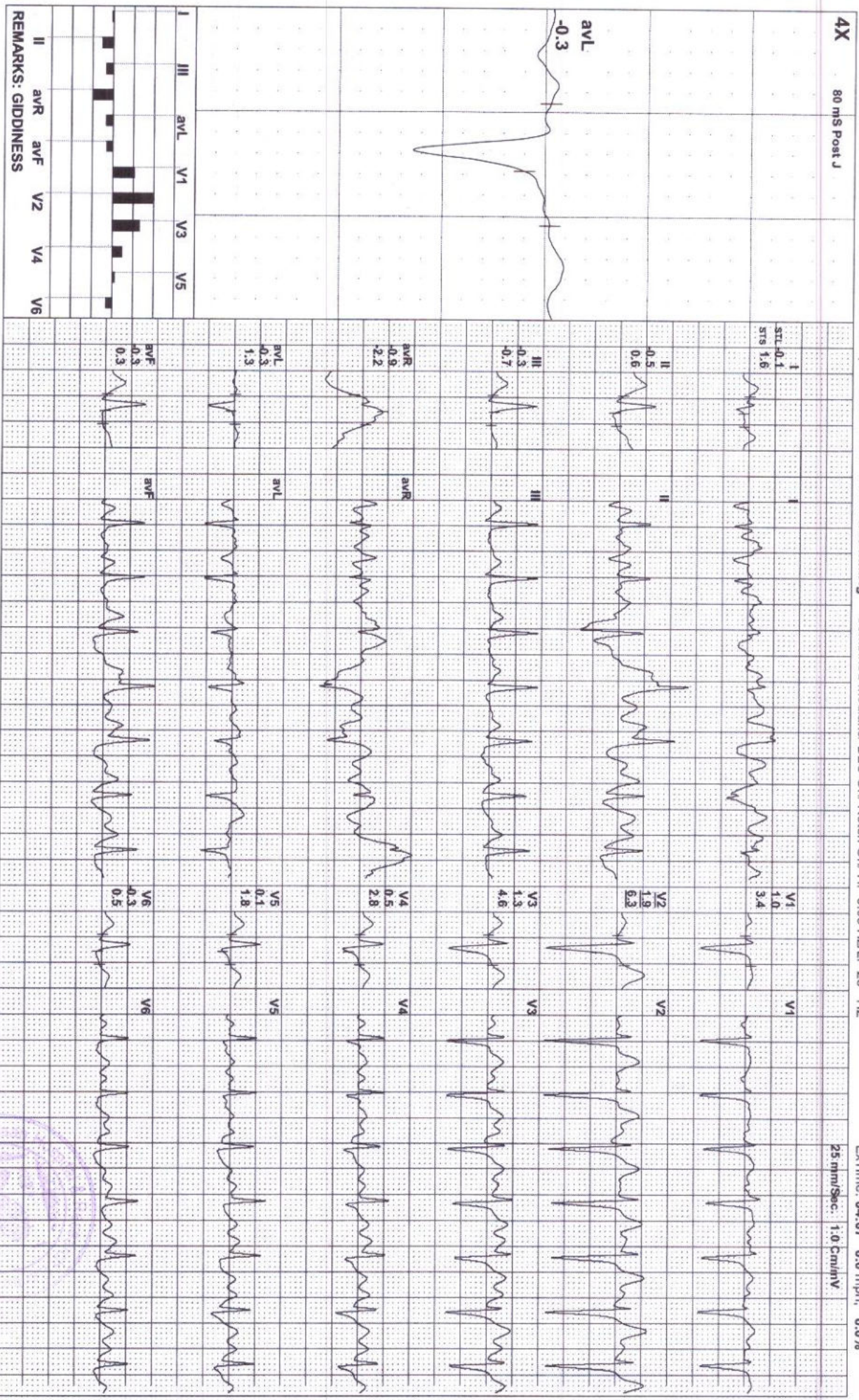

ACHPL RANCHI



Date: 24 - 12 - 2022 12:29:33 PM METs : 01:00 HR : 125 Target HR : 72% of 174 BP : 110/70 Post J @80mSec 04:07 0.0 mph Grade : 00.00 % 25 mm/Sec. 1.0 Cm/mV

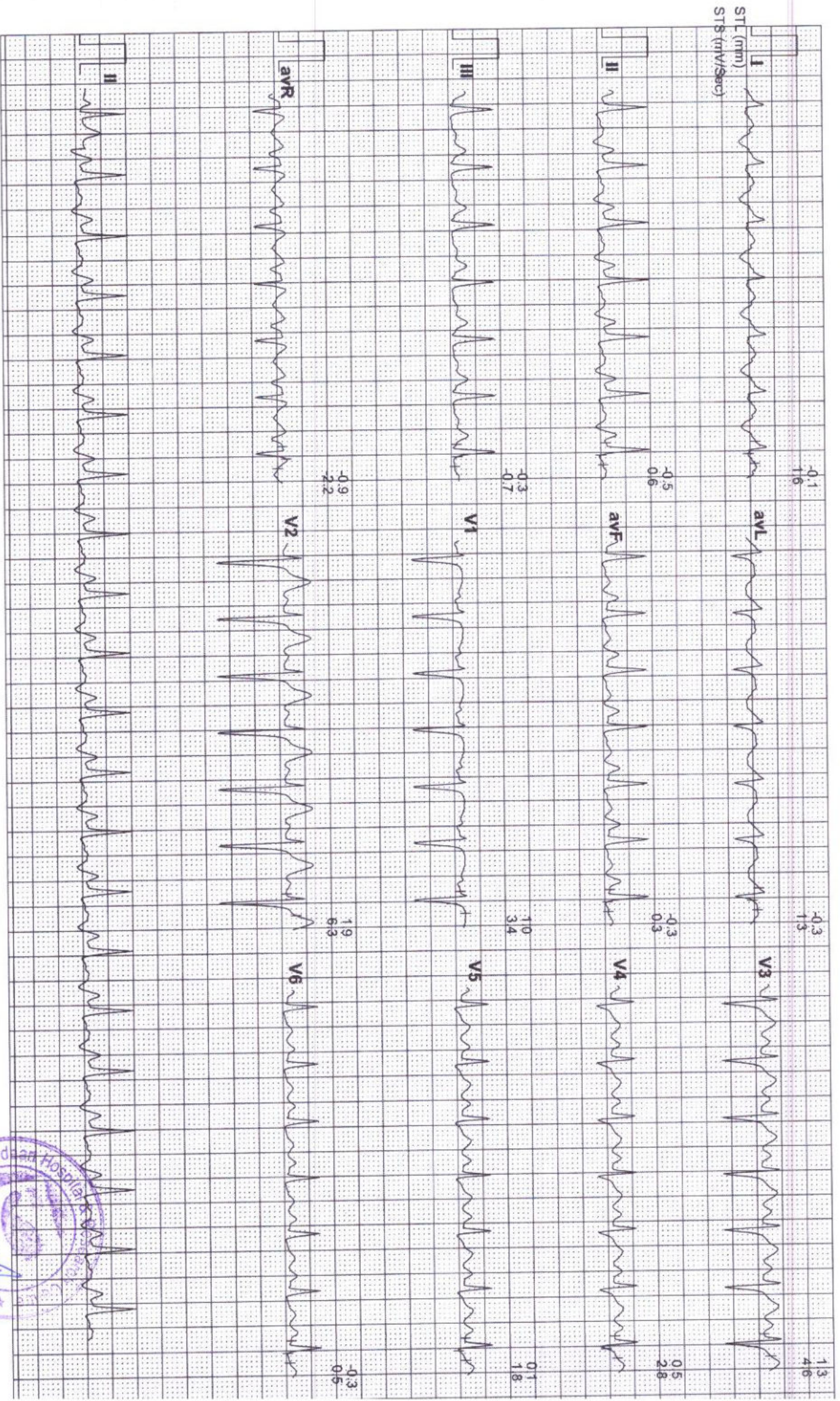



11181 / REHANA AASMIN / 46 Yrs / F / 160 Cms / 58 Kg / HR : 109

Date: 24-Dec-2022 12:29:33 PM METS: 1.0/ 109 bpm 63% of THR BP: 110/70 mmHg Combined Medians/ BLC On/ Notch On/ HF 0.05 Hz/LF 20 Hz

EXTime: 04:07 0.0 mph, 0.0%

4X 80 ms Post J

25 mm/Sec. 1.0 Cm/mV

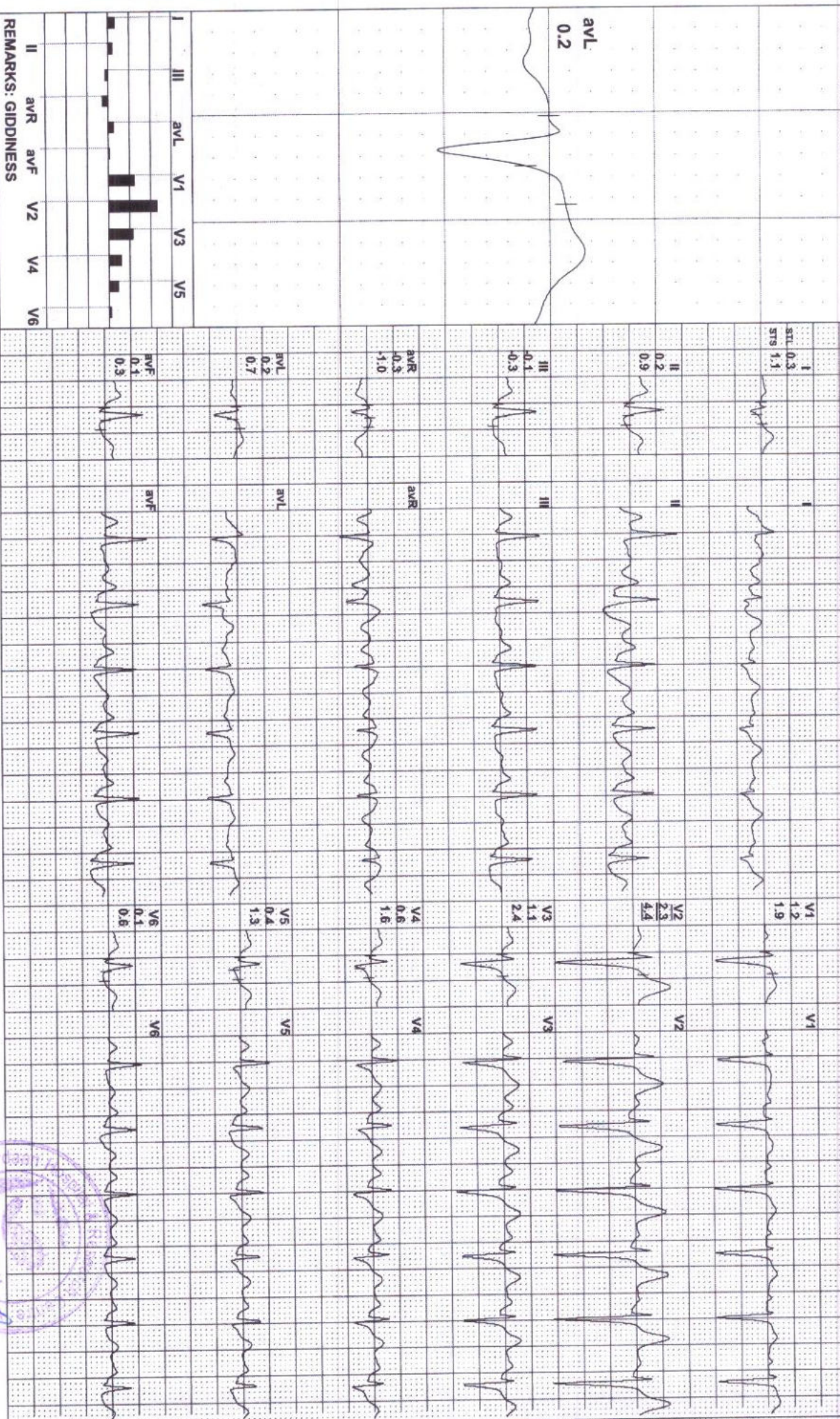

REMARKS: GIDDINESS





Date: 24 - 12 - 2022 12:29:33 PM METs : 01.00 HR : 109 Target HR: 63% of 174 BP : 110/70 Post J @80mSec 04:07 0.0 mph Grade : 00.00 % 25 mm/Sec. 1.0 Cm/mV

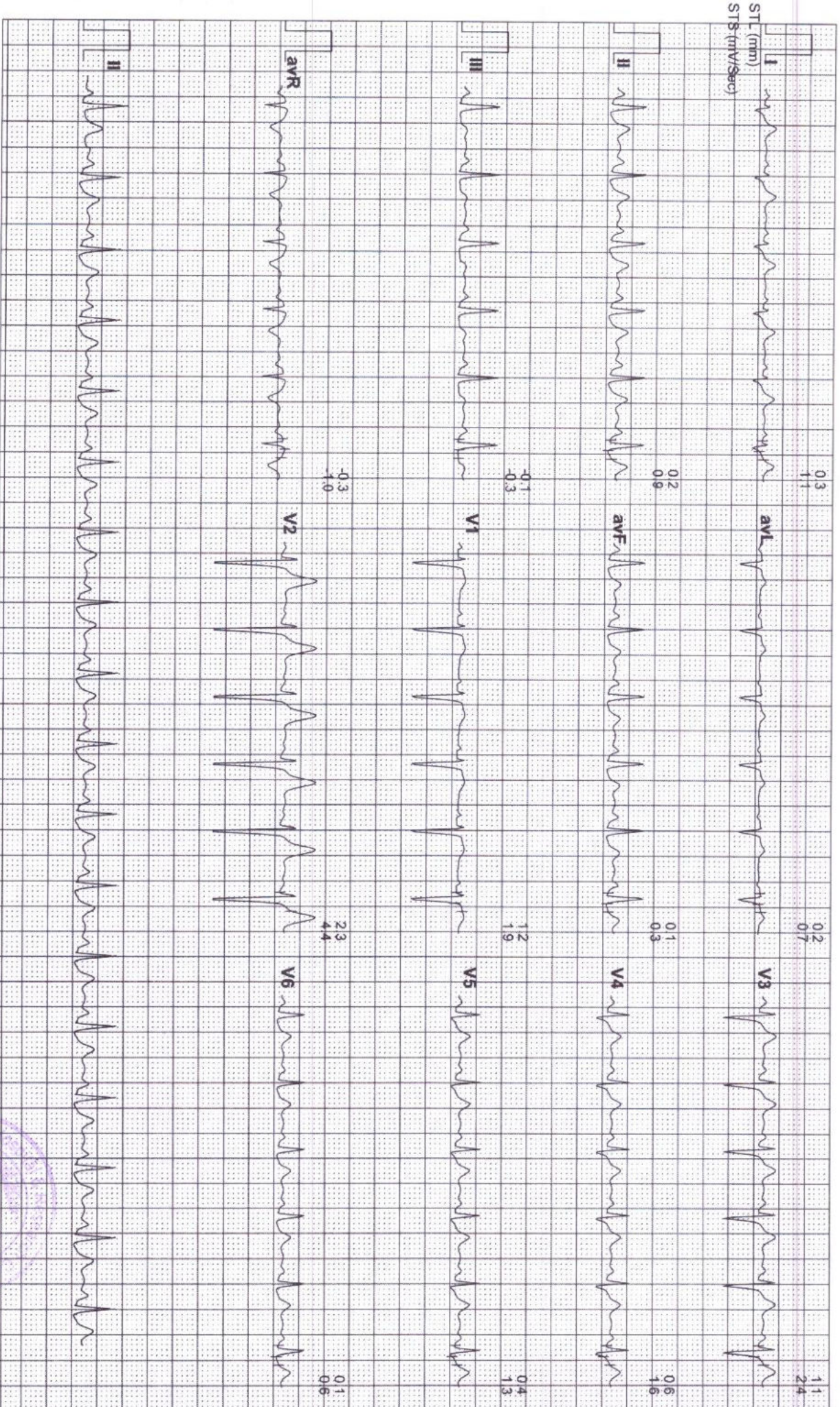

Vardaan
RANCHI

11181 / REHANA AASMIN / 46 Yrs / F / 160 Cms / 58 Kg / HR : 90

Date: 24-Dec-2022 12:29:33 PM METS: 1.0/ 90 bpm 52% of THR BP- 110/70 mmHg Combined Medians/ BLC On/ Notch On/ HF 0.05 HZLF 20 HZ

ExTime: 04:07 0.0 mph, 0.0%

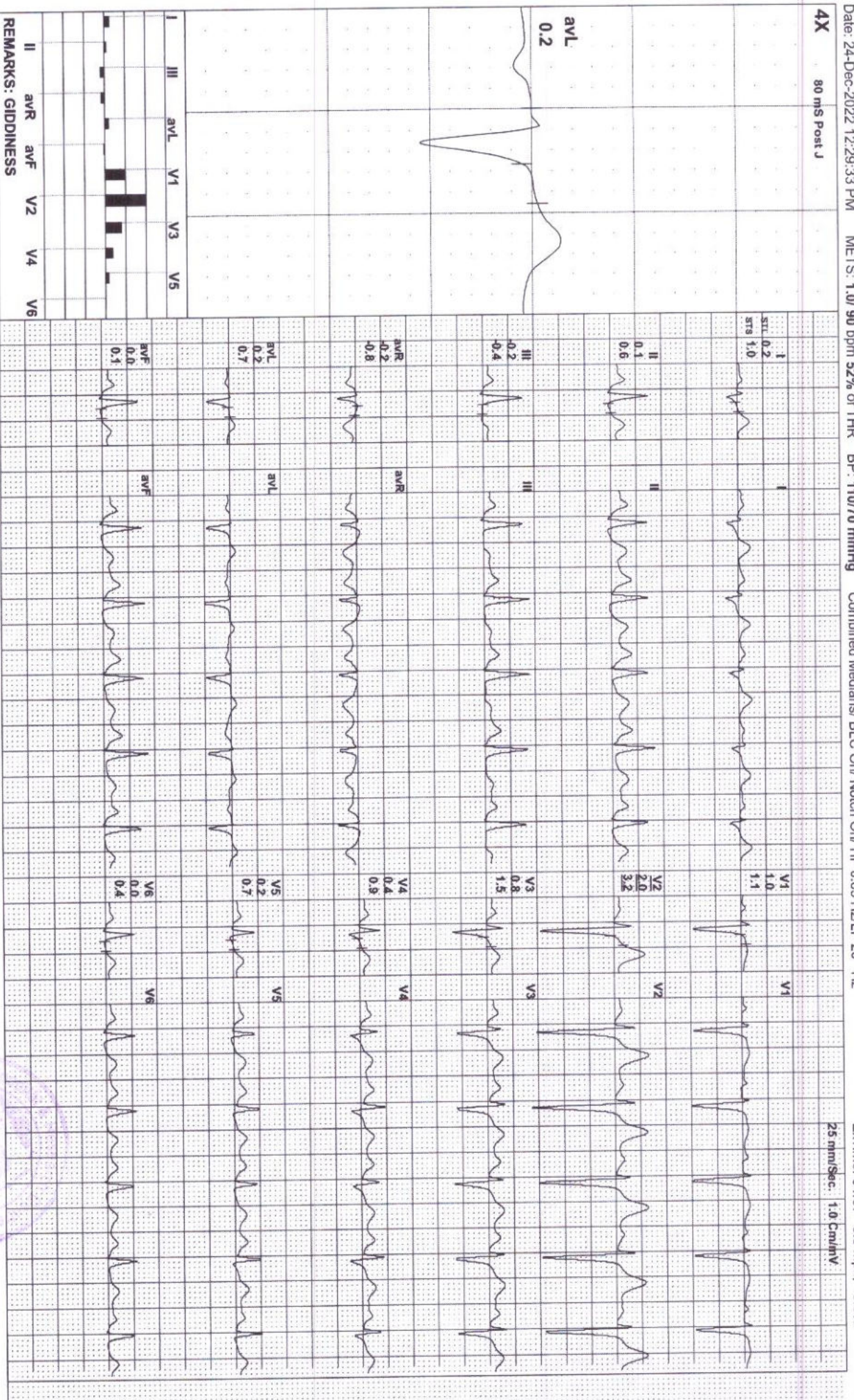



Date: 24 - 12 - 2022 12:29:33 PM METs : 01.00 HR : 90 Target HR : 52% of 174 BP : 110/70 Post J @80mSec 04:07 0.0 mph Grade : 00.00 % 25 mm/Sec. 1.0 Cm/mV

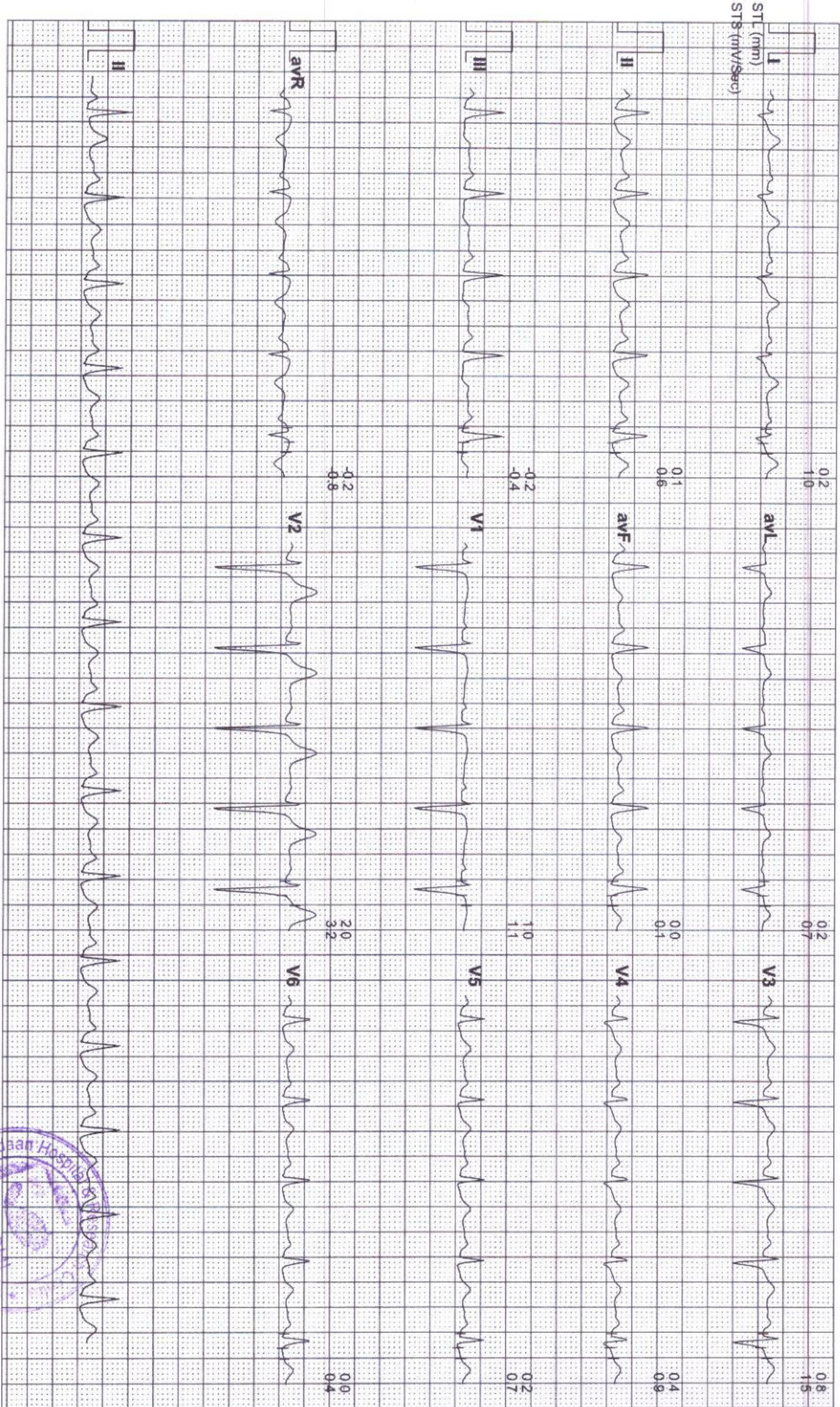



11181 / REHANA AASMIN / 46 Yrs / F / 160 Cms / 58 Kg / HR : 90

Date: 24-Dec-2022 12:29:33 PM METS: 1.0/ 90 bpm 52% of THR BP- 110/70 mmHg Combined Medians/ BLC On/ Notch On/ HF 0.05 HZ/LF 20 HZ

EXTime: 04:07 0.0 mph, 0.0%

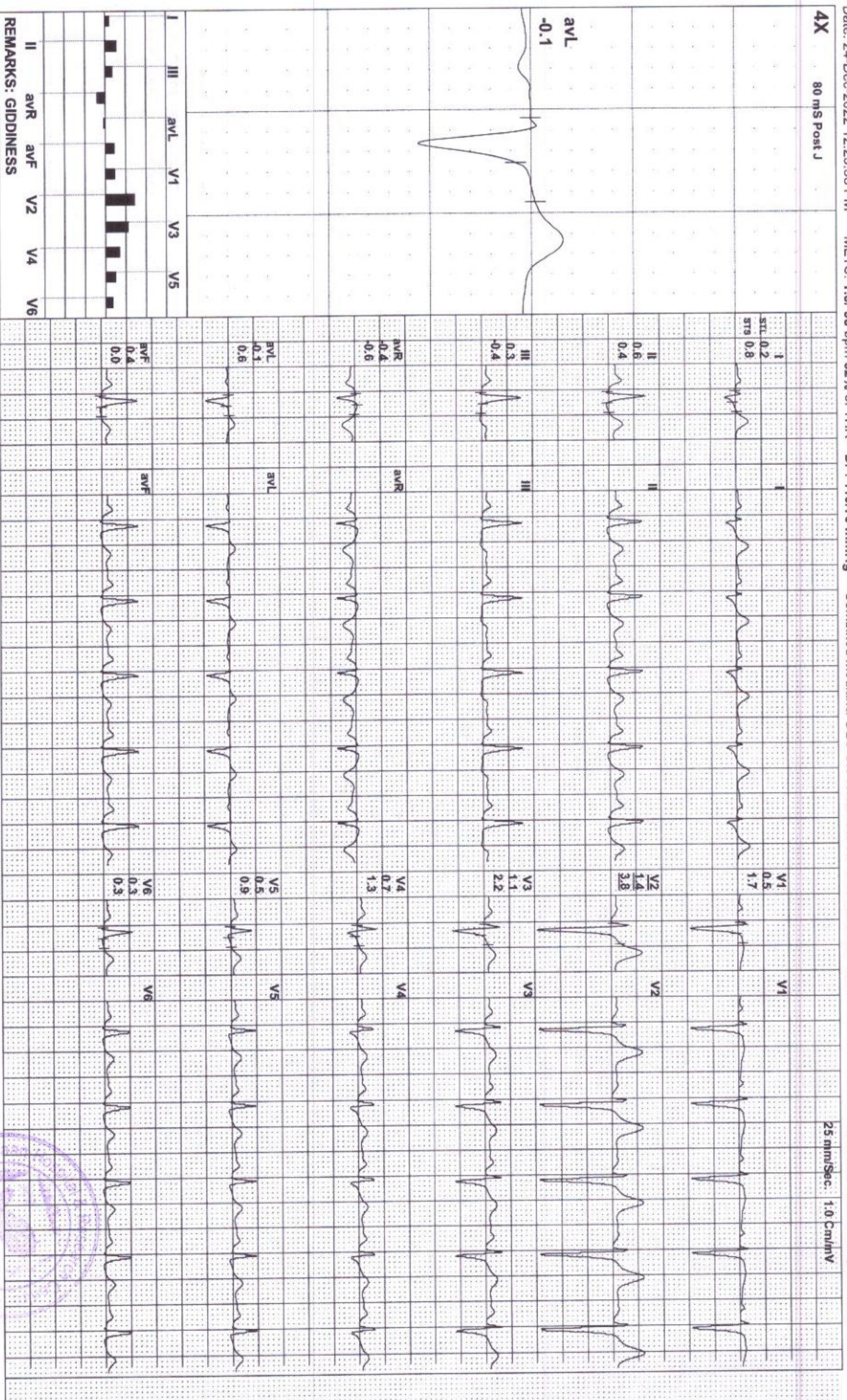

Vardaan Hospital
PANCHI

