

Health Check up Booking Request(bobE17077),Package Code(PKG10000241),Beneficiary Code(45840)

1 message

Mediwheel <customercare@policywheel.com>

23 September 2022 at 12:49

To: "vidhidiagnostics@gmail.com" <vidhidiagnostics@gmail.com>

Cc: Mediwheel CC <customercare@mediwheel.in>, Mediwheel CC <mediwheelwellness@gmail.com>

011-41195959
Email:wellness@mediwheel.in

Dear Vidhi Diagnostics,
City : Ahmedabad . Location : .New Wadaj,

We have received the following request for Health Check up from

- Name** : MS. YADAV SHEFALI
- Age** : 30
- Gender** : Female
- Member Relations** : Employee
- Package Name** : Medi-Wheel Metro Full Body Health Checkup Female Below 40
- Package Code** : PKG10000241
- User Location** : Gujarat,AHMEDABAD,380018
- Contact Details** : 7984784695
- Booking Date** : 23-09-2022
- Appointment Date** : 22-10-2022

| Member Information | | | |
|--------------------------------|-----|-----------------|--------------|
| Booked Member Name | Age | Gender | Cost(In INR) |
| MS. YADAV SHEFALI | 30 | Female | Cashless |
| Total amount to be paid | | Cashless | |

Please login to your account to confirm the same. Also you mail us for confirmation

Package Name : Medi-Wheel Metro Full Body Health Checkup Female Below 40 - Includes (37)Tests

Tests included in this Package :
Ecg, TSH, X-ray Chest, Stress Test (tmt)/ 2d Echo, Blood Sugar Postprandial, A:g Ratio, Blood Group, Total Cholesterol, Triglycerides, Fasting Blood Sugar, Ultrasound Whole Abdomen , Glycosylated Haemoglobin (hba1c), Hdl, Vldl, Urine Analysis, LDL, Total Protine, General Consultation, HDL/ LDL ratio, GGT(Gamma-glutamyl Transferase), Eye Check-up consultation, ALP (ALKALINE PHOSPHATASE), Uric Acid, AST/ALT Ratio, Serum Protein, CBC with ESR, Stool Analysis, Urine Sugar Fasting, Urine Sugar PP, T3, T4, Cholesterol Total / HDL Ratio, BUN, BUN/Creatinine Ratio, Bilirubin Total & Direct and Indirect, Albumin, Globulin

LETTER OF APPROVAL / RECOMMENDATION

To,

The Coordinator,
Mediwheel (Arcofemi Healthcare Limited)
Helpline number: 011- 41195959

Dear Sir / Madam,

Sub: Annual Health Checkup for the employees of Bank of Baroda

This is to inform you that the following employee wishes to avail the facility of Cashless Annual Health Checkup provided by you in terms of our agreement.

| PARTICULARS | EMPLOYEE DETAILS |
|---------------------------------|-------------------------|
| NAME | MS. YADAV SHEFALI |
| EC NO. | 178782 |
| DESIGNATION | HEAD CASHIER "E" _II |
| PLACE OF WORK | AHMEDABAD,ITWADA CIRCLE |
| BIRTHDATE | 25-10-1990 |
| PROPOSED DATE OF HEALTH CHECKUP | 16-07-2022 |
| BOOKING REFERENCE NO. | 22S178782100021630E |

This letter of approval / recommendation is valid if submitted along with copy of the Bank of Baroda employee id card. This approval is valid from **08-07-2022** till **31-03-2023** The list of medical tests to be conducted is provided in the annexure to this letter. Please note that the said health checkup is a **cashless facility** as per our tie up arrangement. We request you to attend to the health checkup requirement of our employee and accord your top priority and best resources in this regard. The EC Number and the booking reference number as given in the above table shall be mentioned in the invoice, invariably.

We solicit your co-operation in this regard.

Yours faithfully,

Sd/-

Chief General Manager
HRM Department
Bank of Baroda

(Note: This is a computer generated letter. No Signature required. For any clarification, please contact Mediwheel (Arcofemi Healthcare Limited))

attend to the health checkup requirement of our employee and accord your top priority and best resources in this regard. The EC Number and the booking reference number as given in the above table shall be mentioned in the invoice, invariably.

We solicit your co-operation in this regard.

Yours faithfully,



Dr. Dinesh S. Modh

M.D., D.M.R.E. (Radiodiagnosis)
Consultant Radiologist & Sonologist
Ex. Junior Lecturer, B.J. Medical College, Civil Hospital, A'bad.
Panel Doctor of L.I.C.



12/11/2022

Shafali Yadan
34 yr / female

Height - 164 cm
Weight - 62 kg
BP - 112/80 mmHg
Pulse - 78 per min
SpO2 - 98

T - N
RS & CVS - N

Asymptomatic

No H/O DM, HIV, Thyroid or TB

No Congenital absent of left lower limb with artificial limb noted

Eye check-up

G/G Normal vision
In both eye

N/G Normal vision
In both eye

No night & Colour
Blindness.

Dr. Vidhi D. Modh
MBBS
Reg. No. G-74540

Vidhi Diagnostics
L-86, Swatantra-Senani Nagar,
Opp. Akharnagar Bus Terminals,
Nr. Akharnagar Circle,
New Wadaj, Ahmedabad-13.

ISO 9001:2015 Certified Diagnostics Center

Vidhi Imaging Center

L-86, Swatantra Senani Nagar, Opp. Akharnagar Petrol Pump, Nr. Akharnagar Circle, Nava-Vadaj, Ahmedabad - 380 013.

Phone : 079-2762 1406, Mobile : 98799 29406, 98250 09406, E-mail : vidhidiagnostics@gmail.com, Website : www.vidhidiagnostics.com

Time : Mon. to Sat. 9.00 am to 2.00 pm, 5.00 pm to 9.00 pm, Sunday 9.00 am to 12.00 Noon

FACILITIES : Live 3D-4D Sonography | Colour Doppler | Echo Cardiography | Interventional Radiology | Fetal Medicine | Digital X-Ray
Digital Mammography | Digital OPG/TMJ | ECG/TMT/PFT/EEG/EMG | Pathology Laboratory | Health Check Up Plans | Pre Employment Check Up

Dr. Dinesh S. Modh

M.D., D.M.R.E. (Radiodiagnosis)

Consultant Radiologist & Sonologist

Ex. Junior Lecturer, B.J. Medical College, Civil Hospital, A'bad.

Panel Doctor of L.I.C.



Patient's name : SHEFALI YADAV
Reg. ID : R-8972-22
Referred by : Dr. MEDIWHEEL

Age/Sex : 31 Years/Female
Accession : 25465
Date : 12/11/2022

2D- ECHO REPORT

FINAL CONCLUSION:

LV IS NORMAL SIZE. GOOD LV SYSTOLIC FUNCTION NO RWMA.
LVEF - 60%. NO CONCENTRIC LVH.
NORMAL LV COMPLANCE.
LA IS NORMAL SIZE. NO LA CLOT.
RV IS NORMAL SIZE. GOOD RV SYSTOLIC FUNCTION.
RA IS NORMAL SIZE.
MITRAL VALVE IS NORMAL. NO MS. MILD MR (15%). NO MVP.
AORTIC VALVE IS NORMAL. NO AS. NO AR.
TRICUSPID VALVE IS NORMAL. NO TR. RVSP-26 mmHg. NO PAH.

NO CLOT, NO VEGETATION, NO PERICARDIAL EFFUSION.

DIMENSIONS:

| | |
|-------------|----------|
| AORTA | 2.6 C.M |
| LEFT ATRIUM | 2.7 C.M |
| LVDD | 4.1 C.M. |
| IVSD | 1.0 C.M |
| PWD | 1.0 C.M |
| LVDS | 2.6 C.M. |

COLOUR DOPPLER FINDING:

| STRUCTURE | VELOCITY m/sec |
|-----------------|-------------------|
| | Max |
| PULMONARY VALVE | 0.7 |
| MITRAL VALVE | E : 0.7 A: 0.4 |
| AORTIC VALVE | 1.0 |

Dr. Avinash Bhaskar
B-Cardio
DR AVINASH BHASKAR

ISO 9001:2015 Certified Diagnostics Center

Vidhi Imaging Center

L-86, Swatantra Senani Nagar, Opp. Akhbarnagar Petrol Pump, Nr. Akhbarnagar Circle, Nava-Vadaj, Ahmedabad - 380 013.

Phone : 079-2762 1406, Mobile : 98799 29406, 98250 09406, E-mail : vidhidiagnostics@gmail.com, Website : www.vidhidiagnostics.com

Time : Mon. to Sat. 9.00 am to 2.00 pm, 5.00 pm to 9.00 pm, Sunday 9.00 am to 12.00 Noon

FACILITIES : Live 3D-4D Sonography | Colour Doppler | Echo Cardiography | Interventional Radiology | Fetal Medicine | Digital X-Ray
Digital Mammography | Digital OPG / TMJ | ECG / TMT / PFT / EEG / EMG | Pathology Laboratory | Health Check Up Plans | Pre Employment Check Up

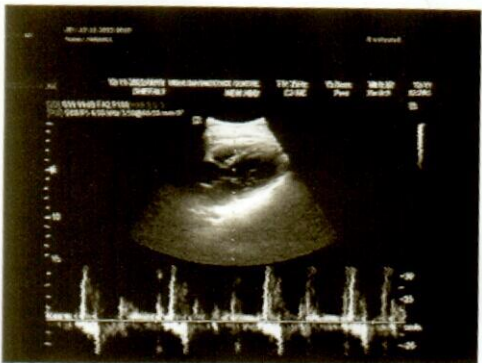
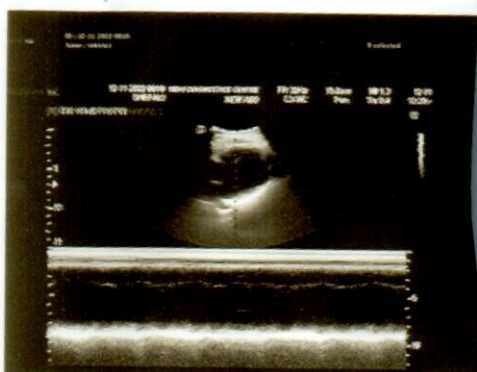

Dr. Dinesh S. Modh

M.D., D.M.R.E. (Radiodiagnosis)

Consultant Radiologist & Sonologist

Ex. Junior Lecturer, B.J. Medical College, Civil Hospital, A'bad.

Panel Doctor of L.I.C.



Patient's name: SHEFALI YADAV
Reg. ID : R-8972-22
Referred by : Dr. MEDIWHEEL

Age/Sex : 31 Years/Female
Accession : 25465
Date : 12/11/2022

X-RAY CHEST (PA VIEW)

Both lung fields appear normal.
No e/o consolidation or cavitations is seen.
Both costo-phrenic angles appear clear.
Cardiac size is within normal limits.
Both domes of diaphragm appear normal.
Bony thoracic cage appears normal.

Thanks for reference.

Dr. Dinesh S. Modh
MD DMRE (Radiodiagnosis)
G-23825

DR DINESH S. MODH
M.D. DMRE(RADIODIAGNOSIS)

ISO 9001:2015 Certified Diagnostics Center

Vidhi Imaging Center

L-86, Swatantra Senani Nagar, Opp. Akharnagar Petrol Pump, Nr. Akharnagar Circle, Nava-Vadaj, Ahmedabad - 380 013.

Phone : 079-2762 1406, Mobile : 98799 29406, 98250 09406, E-mail : vidhidiagnostics@gmail.com, Website : www.vidhidiagnostics.com

Time : Mon. to Sat. 9.00 am to 2.00 pm, 5.00 pm to 9.00 pm, Sunday 9.00 am to 12.00 Noon

FACILITIES : Live 3D-4D Sonography | Colour Doppler | Echo Cardiography | Interventional Radiology | Fetal Medicine | Digital X-Ray
Digital Mammography | Digital OPG / TMJ | ECG / TMT / PFT / EEG / EMG | Pathology Laboratory | Health Check Up Plans | Pre Employment Check Up

ID: 6748
Name: shefali yadav

HR : 79 bpm
PR : 108 ms
QRS : 76 ms

** atypical ECG **
Sinus rhythm
Short PR interval

Age: 31yrs
Sex: Female

Dr. Avinash Prakash
MD D-Cardio

QT/QTc : 344/394 ms
P/QRS/T : 42/63/54 deg.

Low QRS voltage in chest leads

Hospital:

G-45946

R/S/SV1 : 0.886/-0.372 mv
R/S+SV1 : 1.258 mv

Need to be confirmed by doctor. Doctor Name:

0.67Hz - 35Hz AC 50Hz 25 mm/s 10 mm/mv

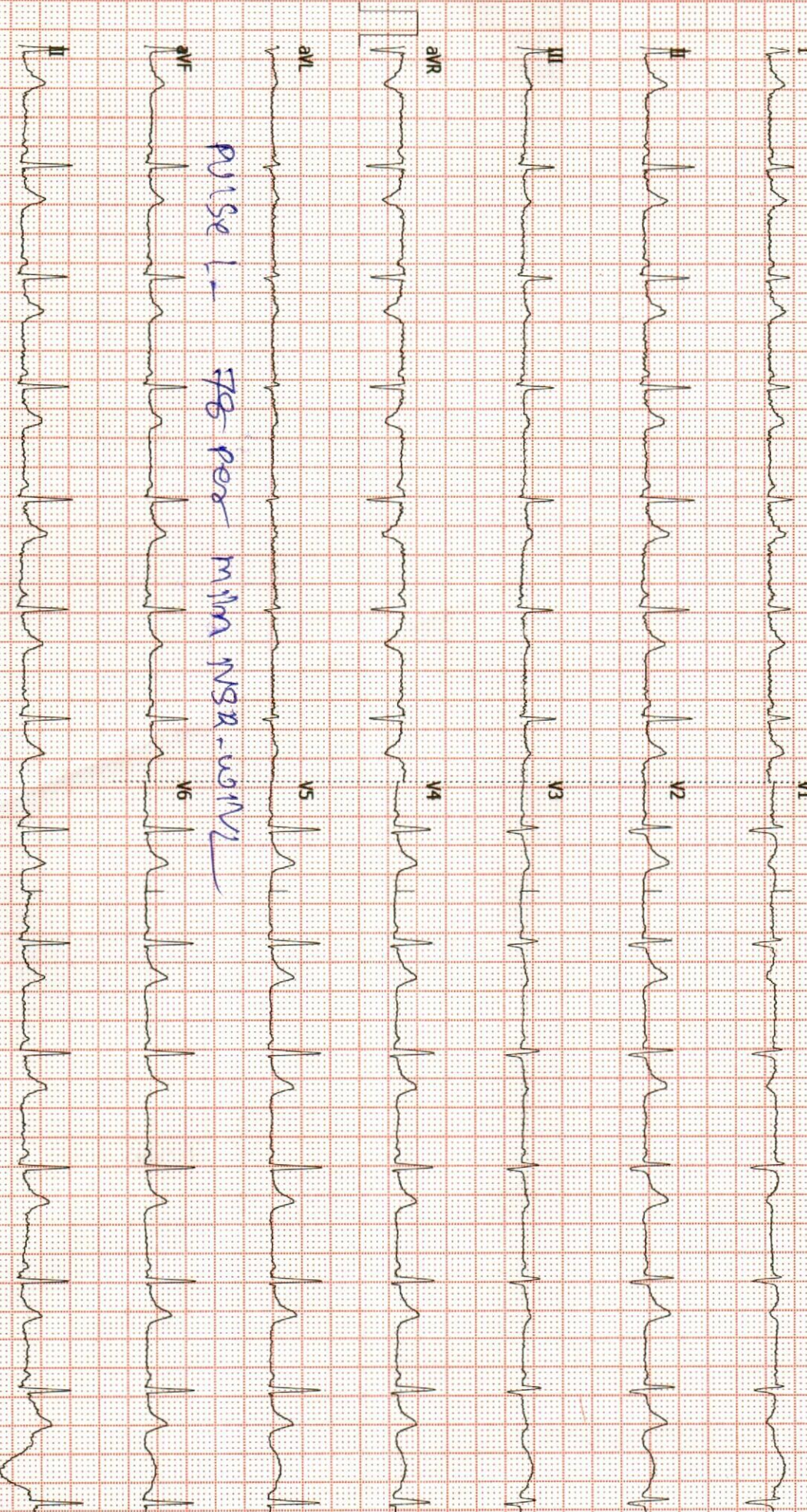

Pulse 78 per min NSR - w/IV

Vidhi Diagnostics
1-50, Swadantir-Senani Nagar,
Opp. Ashwamegar Bus Terminals,
Nr. Ashwamegar Circle,
New Wadaj, Ahmedabad-38.

Dr. Dinesh S. Modh

M.D., D.M.R.E. (Radiodiagnosis)

Consultant Radiologist & Sonologist

Ex. Junior Lecturer, B.J. Medical College, Civil Hospital, A'bad.

Panel Doctor of L.I.C.



Patient's name : SHEFALI YADAV
Reg. ID : R-8972-22
Referred by : Dr. MEDIWHEEL

Age/Sex : 31 Years/Female
Accession : 25465
Date : 12/11/2022

USG ABDOMEN

LIVER:- Liver appears normal in size & show normal echo texture. No evidence of diffuse or focal lesion is seen. IHBR appear normal. Portal vein and CBD appear normal. No e/o calculus is seen in bile duct.

GALL BLADDER:- Gall bladder is distended & appears normal. No evidence of calculus or cholecystitis is seen.

SPLEEN:- Spleen appears normal in size & shows normal echo texture. No evidence of diffuse or focal lesion is seen.

PANCREAS:- Pancreas appears normal size and echo pattern. No e/o diffuse or focal lesion is seen. Main pancreatic duct appears normal.

KIDNEY:- Both Kidneys appear normal in size & echo texture.

No e/o hydronephrosis/ hydroureter or calculus is seen on both sides.

Cortico-medullary differentiation is maintained on either side.

Both suprarenal regions appear normal.

No evidence of pre & para aortic lymphadenopathy is seen.

RIF & BOWEL LOOPS (By high frequency probe):-Normal.

No evidence of free fluid is seen in abdomen.

No evidence of dilated or thickened bowel loops is seen.

Urinary bladder:-appears normal. No e/o calculus or mass lesion is seen.

Uterus appears normal size and shows well define hypoechoic lesion measures 29x28mm in fundus of uterus suggests possibility of sub-serous fibroid is likely.

Right ovary shows 54x45mm functional cyst.

Left ovary shows 3x3cm cyst.

Endometrial thickness measures 7.9 mm.

Cervical region appears normal.

Both adnexal regions appear normal.

No e/o free fluid is seen in pouch of Douglas.

Adv:-Clinical correlation.

Thanks for reference.

Dr. Dinesh S. Modh
MD DMRE (Radiodiagnosis)
G-23825

DR DINESH S. MODH

M.D. DMRE(RADIODIAGNOSIS)

ISO 9001:2015 Certified Diagnostics Center

Vidhi Imaging Center

L-86, Swatantra Senani Nagar, Opp. Akhbarnagar Petrol Pump, Nr. Akhbarnagar Circle, Nava-Vadaj, Ahmedabad - 380 013.

Phone : 079-2762 1406, Mobile : 98799 29406, 98250 09406, E-mail : vidhidiagnostics@gmail.com, Website : www.vidhidiagnostics.com

Time : Mon. to Sat. 9.00 am to 2.00 pm, 5.00 pm to 9.00 pm, Sunday 9.00 am to 12.00 Noon

FACILITIES : Live 3D-4D Sonography | Colour Doppler | Echo Cardiography | Interventional Radiology | Fetal Medicine | Digital X-Ray
Digital Mammography | Digital OPG / TMJ | ECG / TMT / PFT / EEG / EMG | Pathology Laboratory | Health Check Up Plans | Pre Employment Check Up



Pathology Department

VIDHI[®]
DIAGNOSTICS



Patient's name : SHEFALI YADAV
Age/Sex : 31 Years/Female
Referred by : Dr. MEDIWHEEL
Collection Time : 11:26

Reg. ID : P-5224-22
Accession : 25452
Order Dt/time : 12/11/2022 11:26

Complete Blood Count

Sample Type: EDTA

| Test Name | Result | Units | Biological Reference Interval |
|---|-------------|-----------|-------------------------------|
| <u>Blood Counts</u> | | | |
| Haemoglobin : | 12.5 | Gms% | 12.5 - 16.0 |
| Total R.B.C. : | 4.01 | mill/c.mm | 4.2 - 5.4 |
| Total W. B. C. : | 5,360 | /cu mm | 4000 - 10500 |
| Platelet Count : | 2,56,000 | /cu.mm | 1,50,000 - 4,50,000 |
| <u>Differential Count</u> | | | |
| Neutrophils : | 60 | % | 40 - 70 |
| Lymphocytes : | 35 | % | 20 - 40 |
| Eosinophils : | 02 | % | 1 - 4 |
| Monocytes : | 03 | % | 2 - 6 |
| Basophils : | 00 | % | 0 - 01 |
| <u>Blood Indices</u> | | | |
| P. C. V : | 39.1 | % | 37 - 47 |
| M. C. V. : | 97.5 | fl | 78 - 100 |
| M.C.H : | 31.2 | pg | 27 - 31 |
| M. C. H. C : | 32.0 | % | 32 - 36 |
| R.D.W : | 14.4 | % | 11.5 - 14.0 |
| <u>E.S.R.(Westergren Method)</u> | | | |
| After one hour : | 08 | mm/hr | 3 - 12 |

TESTS DONE ON FULLY AUTOMATED HEMATOLOGY ANALYZER.

Dr. Gayatri M. Mehta

M. D. (Patho)

Reg. No. G-32215

DR GAYATRI MEHTA
MD(PATHOLOGY)

DR. ANAND D. PARIKH
MD(PATHOLOGY)

LAB USE ONLY (Entered by :GM Enter Date/Time:12/11/2022 11:47:00 AM) (Verify by :GM Verify Date/Time:12/11/2022 11:47:00 AM)

ISO 9001:2015 Certified Diagnostics Center

Vidhi Imaging Center | Pathology Department

L-86, Swatantra Senani Nagar, Opp. Akharnagar Petrol Pump, Nr. Akharnagar Circle, Nava-Vadaj, Ahmedabad - 380 013.

Ph. (Pathology) : 079-2762 1406, 8849893954 M. 98799 29406, 98250 09406, E-mail : vidhidiagnostics@gmail.com, Web. : www.vidhidiagnostics.com

Time (Pathology) : Mon. to Sat. 8.30 am to 8.00 pm, Sunday 9 am to 12 Noon

Pathology means science behind medicine

CT SCAN & CBCT FACILITY NOW AVAILABLE



Pathology Department

VIDHI
DIAGNOSTICS



Patient's name : SHEFALI YADAV
Age/Sex : 31 Years/Female
Referred by : Dr. MEDIWHEEL
Collection Time : 11:26

Reg. ID : P-5224-22
Accession : 25452
Order Dt/time : 12/11/2022 11:26

Blood Group

Sample Type: EDTA sample.

| Test Name | Result |
|-----------|----------------------------------|
| BG : | " B " |
| RH : | POSITIVE |
| Remarks | Done by forward grouping method. |

Blood Glucose

Sample Type: Serum

| Test Name | Result | Units | Biological Reference Interval |
|-------------------------|--------|-------|-------------------------------|
| Fasting Blood Glucose : | 83.5 | mg/dl | 70 - 110 |

GOD-POD Method.

Dr. Gayatri M. Mehta

M. D. (Patho)

Reg. No. G-32215

DR GAYATRI MEHTA
MD(PATHOLOGY)

DR. ANAND D. PARIKH
MD(PATHOLOGY)

LAB USE ONLY (Entered by :GM Enter Date/Time:12/11/2022 1:02:00 PM) (Verify by :GM Verify Date/Time:12/11/2022 1:02:00 PM)

ISO 9001:2015 Certified Diagnostics Center
Vidhi Imaging Center | Pathology Department

L-86, Swatantra Senani Nagar, Opp. Akhbarnagar Petrol Pump, Nr. Akhbarnagar Circle, Nava-Vadaj, Ahmedabad - 380 013.

Ph. (Pathology) : 079-2762 1406, 8849893954 M. 98799 29406, 98250 09406, E-mail : vidhidiagnostics@gmail.com, Web. : www.vidhidiagnostics.com

Time (Pathology) : Mon. to Sat. 8.30 am to 8.00 pm, Sunday 9 am to 12 Noon

Pathology means science behind medicine

CT SCAN & CBCT FACILITY NOW AVAILABLE



Pathology Department

VIDHI
DIAGNOSTICS



Patient's name : SHEFALI YADAV
Age/Sex : 31 Years/Female
Referred by : Dr. MEDIWHEEL
Collection Time : 11:26

Reg. ID : P-5224-22
Accession : 25452
Order Dt/time : 12/11/2022 11:26

BIOCHEMISTRY

Sample type :Serum

| Test Name | Result | Units | Biological Reference Interval |
|---|-------------|--------|-------------------------------|
| Urea, (Serum by GLDH method) : | 12.0 | mg/dl | 10 - 50 |
| S.Uric acid, (Serum by Uricase method) : | 5.3 | mg/dl | 2.6-6.0 |
| Bun : | 5.6 | mg/dl | 6-20 |
| Creatinine, (Serum by Enzymatic reaction) : | 0.58 | mg/dl | 0.5-1.2 |
| S.G.P.T (ALT) : (Serum by IFCC method) | 15.5 | U/L | 0 - 40 |
| S.G.O.T (AST) : (Serum by IFCC method) | 17.0 | U/L | 0 - 37 |
| ALK.PHOSPHATASE : (Serum by PNP method) | 59.0 | U/L | 35-104 |
| G.G.T : | 12.5 | U/L | 8 - 78 |
| <u>BILIRUBIN</u> | | | |
| Total : | 0.56 | mg/dl | Up to 1.2 |
| Direct : | 0.33 | mg/dl | 0-0.7 |
| Indirect : | 0.23 | mg/dl | 0 - 0.5 |
| <u>SERUM PROTEINS</u> | | | |
| Total Protein (Serum by Biuret method) : | 6.61 | gms/dl | |
| Albumin (Serum by BCG method) : | 3.80 | gms/dl | 3.97-4.94 |
| Globulins : | 2.81 | gms/dl | 2.3 - 3.5 |
| A/G Ratio : | 1.352 | | 0.9 - 2.9 |

Dr. Gayatri M. Mehta

M. D. (Patho)

DR GAYATRI MEHTA
MD(PATHOLOGY)

DR.ANAND D.PARIKH
MD(PATHOLOGY)

LAB USE ONLY (Entered by :GM Enter Date/Time:12/11/2022 1:02:00 PM) (Verify by :GM Verify Date/Time:12/11/2022 1:02:00 PM)

ISO 9001:2015 Certified Diagnostics Center

Vidhi Imaging Center | Pathology Department

L-86, Swatantra Senani Nagar, Opp. Akhbarnagar Petrol Pump, Nr. Akhbarnagar Circle, Nava-Vadaj, Ahmedabad - 380 013.

Ph. (Pathology) : 079-2762 1406, 8849893954 M. 98799 29406, 98250 09406, E-mail : vidhidiagnostics@gmail.com, Web. : www.vidhidiagnostics.com

Time (Pathology) : Mon. to Sat. 8.30 am to 8.00 pm, Sunday 9 am to 12 Noon

Pathology means science behind medicine

CT SCAN & CBCT FACILITY NOW AVAILABLE



Pathology Department

Patient's name : SHEFALI YADAV
Age/Sex : 31 Years/Female
Referred by : Dr. MEDIWHEEL
Collection Time : 11:26

Reg. ID : P-5224-22
Accession : 25452
Order Dt/time : 12/11/2022 11:26

Lipid Profile

Sample Type: Serum

| Test Name | Result | Units | Biological Reference Interval |
|---|--------|-------|-------------------------------|
| S. Cholesterol : Oxidase-esterase method. | 169.0 | mg/dl | 0 - 200 |
| S. Triglyceride : Enzymatic Colorimetry method | 73.1 | mg/dL | 0 - 200 |
| S. HDL - Cholesterol : Serum by Enzymatic method. | 64.7 | mg/dL | 35 - 65 |
| S. LDL - Cholesterol : Serum by Enzymatic method | 89.68 | mg/dL | 0 - 130 |
| S. VLDL - Cholesterol : | 14.62 | mg/dL | 0 - 30 |
| S. Chole/HDL.Ratio : | 2.61 | | 1 - 6 |
| S. LDL / HDL Cholesterol Ratio : | 1.39 | | 0 - 3.5 |

Dr. Gayatri M. Mehta

M. D. (Patho)

DR GAYATRI MEHTA
MD(PATHOLOGY)

DR. ANAND D. PARIKH
MD(PATHOLOGY)

LAB USE ONLY (Entered by :GM Enter Date/Time:12/11/2022 1:02:00 PM) (Verify by :GM Verify Date/Time:12/11/2022 1:02:00 PM)

ISO 9001:2015 Certified Diagnostics Center

Vidhi Imaging Center | Pathology Department

L-86, Swatantra Senani Nagar, Opp. Akhbarnagar Petrol Pump, Nr. Akhbarnagar Circle, Nava-Vadaj, Ahmedabad - 380 013.

Ph. (Pathology) : 079-2762 1406, 8849893954 M. 98799 29406, 98250 09406, E-mail : vidhidiagnostics@gmail.com, Web. : www.vidhidiagnostics.com

Time (Pathology) : Mon. to Sat. 8.30 am to 8.00 pm, Sunday 9 am to 12 Noon

Pathology means science behind medicine

CT SCAN & CBCT FACILITY NOW AVAILABLE



Pathology Department

VIDHI[®]
DIAGNOSTICS



Patient's name : SHEFALI YADAV
Age/Sex : 31 Years/Female
Referred by : Dr. MEDIWHEEL
Collection Time : 11:26

Reg. ID : P-5224-22
Accession : 25452
Order Dt/time : 12/11/2022 11:26

HbA1C

Sample Type: Serum

| Test Name | Result | Units | Biological Reference Interval |
|---------------------------------------|--------|-------|--|
| HbA1C : | 4.0 | % | Non-diabetic: 4.2-6.2 Pre-diabetic : 6.3-7.2 Diabetic : 7.3-8.2 |
| Mean Blood Glucose of Last 03 months. | 68.1 | mg/dl | |

Comment *As per the new 2009 update of American Diabetes Association regarding HbA1C & Mean Blood Glucose relationship.

NOTE: This test is used to monitor diabetic patients compliance with the therapeutic regimen and logo It's level is proportional to both the average blood glucose concentration and the life span of the red blood cells (RBC) in circulation. HbA1c values are free of day to day glucose fluctuations and are unaffected by exercise or recent food intake.

Dr. Gayatri M. Mehta

M. D. (Patho)

Reg. No. G-32215

DR GAYATRI MEHTA
MD(PATHOLOGY)

DR. ANAND D. PARIKH
MD(PATHOLOGY)

LAB USE ONLY (Entered by :GM Enter Date/Time:12/11/2022 1:02:00 PM) (Verify by :GM Verify Date/Time:12/11/2022 1:02:00 PM)

ISO 9001:2015 Certified Diagnostics Center

Vidhi Imaging Center | Pathology Department

L-86, Swatantra Senani Nagar, Opp. Akhbaragar Petrol Pump, Nr. Akhbaragar Circle, Nava-Vadaj, Ahmedabad - 380 013.

Ph. (Pathology) : 079-2762 1406, 8849893954 M. 98799 29406, 98250 09406, E-mail : vidhidiagnostics@gmail.com, Web. : www.vidhidiagnostics.com

Time (Pathology) : Mon. to Sat. 8.30 am to 8.00 pm, Sunday 9 am to 12 Noon

Pathology means science behind medicine

CT SCAN & CBCT FACILITY NOW AVAILABLE



Pathology Department

VIDHI
DIAGNOSTICS



Patient's name : SHEFALI YADAV
Age/Sex : 31 Years/Female
Referred by : Dr. MEDIWHEEL
Collection Time : 11:26

Reg. ID : P-5224-22
Accession : 25452
Order Dt/time : 12/11/2022 11:26

Thyroid Function Test

Sample Type: Serum

| Test Name | Result | Units | Biological Reference Interval |
|------------------------|--|-------|-------------------------------|
| TOTAL T3 : | 1.33 | ng/ml | 0.84 - 2.0 |
| TOTAL T4 : | 8.3 | ug/dl | 5.1 - 14.0 |
| TSH(Ultra sensitive) : | 2.137 | mIU/L | 0.27 - 4.2 |
| Method | Electrochemiluminescence Immunoassay "ECLIA" | | |

Test done on Roche Cobas e411 Immunoassay Analyser

Dr. Gayatri M. Mehta

M. D. (Patho)

Reg. No. G-22215
DR GAYATRI MEHTA
MD(PATHOLOGY)

DR. ANAND D. PARIKH
MD(PATHOLOGY)

LAB USE ONLY (Entered by :GM Enter Date/Time:12/11/2022 3:03:00 PM) (Verify by :GM Verify Date/Time:12/11/2022 3:09:00 PM)

ISO 9001:2015 Certified Diagnostics Center

Vidhi Imaging Center | Pathology Department

L-86, Swatantra Senani Nagar, Opp. Akhbarnagar Petrol Pump, Nr. Akhbarnagar Circle, Nava-Vadaj, Ahmedabad - 380 013.

Ph. (Pathology) : 079-2762 1406, 8849893954 M. 98799 29406, 98250 09406, E-mail : vidhidiagnostics@gmail.com, Web. : www.vidhidiagnostics.com

Time (Pathology) : Mon. to Sat. 8.30 am to 8.00 pm, Sunday 9 am to 12 Noon

Pathology means science behind medicine

CT SCAN & CBCT FACILITY NOW AVAILABLE



Pathology Department

Patient's name : SHEFALI YADAV
Age/Sex : 31 Years/Female
Referred by : Dr. MEDIWHEEL
Collection Time : 11:26

Reg. ID : P-5224-22
Accession : 25452
Order Dt/time : 12/11/2022 11:26

Urine Analysis

Sample Type: Urine

| Test Name | Result | Units | Biological Reference Interval |
|---------------------------------------|-----------------|--------|-------------------------------|
| <u>Physical Examination</u> | | | |
| Quantity : | 20 | ml | 0 - 500 ml |
| Colour : | Pale Yellow | | Pale Yellow |
| Transparency : | Turbid. | | Clear |
| Reaction : | Acidic | | 4.6 - 8.0 |
| Specific Gravity : | 1.015 | | 1.016 - 1.022 |
| Sediment : | Present | | |
| <u>Chemical Examination</u> | | | |
| Albumin : | Present (Trace) | | Absent |
| Sugar : | NIL | | Absent |
| Acetone : | Absent | | Absent |
| Bile Salts : | Absent | | Absent |
| Bile Pigments : | Absent | | Absent |
| Urobilogen : | Absent | | Absent |
| Nitrites : | Absent | | Absent |
| <u>Microscopic Examination</u> | | | |
| Red blood Cells : | 2-3 | /h.p.f | Absent |
| Pus Cells : | 4-6 | /h.p.f | Absent |
| Epithelial Cells : | 12-15 | /h.p.f | < 10.0 |
| Amorphous : | Absent | /h.p.f | Absent |
| Bacteria : | Absent | /h.p.f | Absent |
| Crystals : | Absent | /h.p.f | Absent |
| Casts : | Absent | /h.p.f | Absent |
| Fungus : | Not seen | /h.p.f | Absent |

Dr. Gayatri M. Mehta

M. D. (Patho)

Reg. No. G-32213

DR GAYATRI MEHTA
MD(PATHOLOGY)

DR. ANAND D. PARIKH
MD(PATHOLOGY)

ISO 9001:2015 Certified Diagnostics Center

LAB USE ONLY (Entered by : GM Enter Date/Time: 12/11/2022 12:11:00 PM) (Verify by : GM Verify Date/Time: 12/11/2022 12:10:00 PM)
L-86, Swatantra Senani Nagar, Opp. Akhbar Nagar Petrol Pump, Nr. Akhbar Nagar Circle, Nava Vadar, Ahmedabad - 380019

Ph. (Pathology) : 079-2762 1406, 8849893954 M. 98799 29406, 98250 09406, E-mail : vidhidiagnostics@gmail.com, Web. : www.vidhidiagnostics.com

Time (Pathology) : Mon. to Sat. 8.30 am to 8.00 pm, Sunday 9 am to 12 Noon

Pathology means science behind medicine

CT SCAN & CBCT FACILITY NOW AVAILABLE

Bank of Baroda

नाम शेफाली यादव
Name SHEFALI YADAV

कर्मचारी कूट नं. 178782
Employee Code No.

जारीकर्ता प्राधिकारी
Issuing Authority

धारक के हस्ताक्षर
Signature of Holder

भारत सरकार
Government of India

शेफाली यादव
Shefali Yadav

जन्म तारीख / DOB : 25/10/1990
स्त्री / Female

4446 8408 7202

आधार - सामान्य माणसनी अधिकार

16

Handwritten signature

Vidhi Diagnostics
L-86, Swatantra-Senani Nagar,
Opp. Akhbarnagar Bus Terminals,
Nr. Akhbarnagar Circle,
New Wadaj, Ahmedabad-13.

Dr. Vidhi D. Modh
MBBS
Reg. No. G-74540



Nov 12, 2022 11:01:49 AM
Nirnay Nagar
Ahmedabad
Gujarat

Vidhi Diagnostics
L-86, Swatantra-Senani Nagar,
Opp. Akhbarnagar Bus Terminals,
Nr. Akhbarnagar Circle,
New Wadai, Ahmedabad-13.

Dr. Vidhi D. Modh
MBBS
Reg. No. G-74540

12112209

SHEFALI YADAV 31YRS

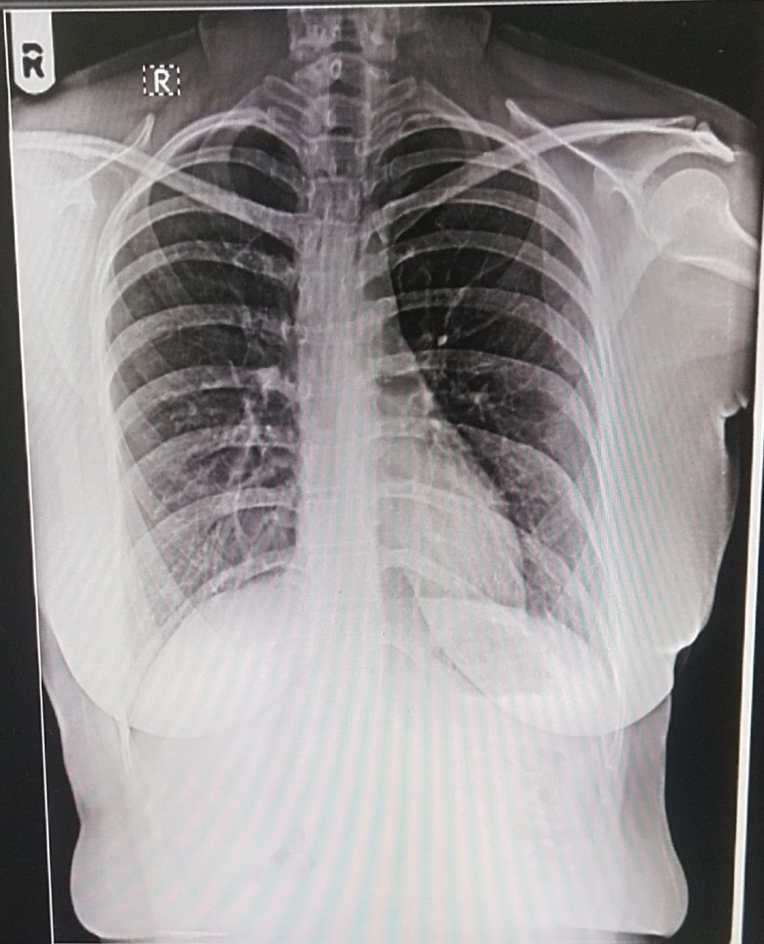

DELL

