

Patient Name : Mr.HINGOLE PRAVINKUMAR BHIMRAO
Age / Gender : 39Y(s) 11M(s) 7D(s)/Male
Bill No/UHID No : PS005397/P00000526566
Lab No/Result No : 2300031328/52208
Referred By : HOSPITAL CASE

Bill Date : 10-06-2023 09:15 AM
Collected Date : 10-06-2023 09:26 AM
Report Date : 10-06-2023 12:21 PM
Received Date : 10-06-2023 09:26 AM
Specimen : SERUM
Processing Loc : RHC Hinjawadi



DEPARTMENT OF LABORATORY MEDICINE-BIOCHEMISTRY

Investigation	Result	Units	Biological Reference Interval
LIPID PROFILE			
Cholesterol <i>Method : Enzymatic</i>	: 154.0	mg/dL	130.0 - 220.0
Triglycerides <i>Method : Enzymatic</i>	: 123	mg/dL	35.0 - 180.0
HDL Cholesterol <i>Method : Enzymatic</i>	: 31	mg/dL	35-65
LDL Cholesterol <i>Method : Calculated</i>	: 98.4	mg/dL	10.0 - 130.0
VLDL Cholesterol <i>Method : Calculated</i>	: 24.6	mg/dL	5.0-36.0
Cholestrol/HDL Ratio <i>Method : Calculated</i>	: 4.97	--	2.0-6.2

Note : This test is performed on automated BIO CHEMISTRY analyzer - VITROS 5600

*** End Of The Report ***

Verified By
RaviN

Dr.POOJA PATHAK
Associate Consultant

NOTE :

- * Clinically correlate, Kindly discuss if necessary.
- * This report relates only to the item received.
- * For Terms and Conditions of Reporting, kindly visit our website : www.Rubyhall.com

Patient Name : Mr.HINGOLE PRAVINKUMAR BHIMRAO
Age / Gender : 39Y(s) 11M(s) 7D(s)/Male
Bill No/UHID No : PS005397/P00000526566
Lab No/Result No : 2300031328/52333
Referred By : HOSPITAL CASE

Bill Date : 10-06-2023 09:15 AM
Collected Date : 10-06-2023 09:26 AM
Report Date : 10-06-2023 02:35 PM
Received Date : 10-06-2023 09:26 AM
Specimen : SERUM
Processing Loc : RHC Hinjawadi



DEPARTMENT OF LABORATORY MEDICINE-BIOCHEMISTRY

Investigation	Result	Units	Biological Reference Interval
BUN			
Urea Nitrogen(BUN)	: 8.88	mg/dL	6.0 - 20.0
<i>Method : Calculated</i>			
Urea	: 19	mg/dL	12.8-42.8
<i>Method : Urease</i>			
ELECTROLYTES (Na & K)			
Sodium	: 140	mmol/L	136.0 - 145.0
<i>Method : Potentiometric</i>			
Potassium(Serum)	: 4.2	mmol/L	3.5 - 5.1
<i>Method : Potentiometric</i>			
Chloride	: 104	mmol/L	98.0 - 107.0
<i>Method : Potentiometric</i>			

Note : This test is performed on automated analyzer -

*** End Of The Report ***

Verified By
Ruhi S

Dr.POOJA PATHAK
Associate Consultant

NOTE :

- * Clinically correlate, Kindly discuss if necessary.
- * This report relates only to the item received.
- * For Terms and Conditions of Reporting, kindly visit our website : www.Rubyhall.com

Patient Name : Mr.HINGOLE PRAVINKUMAR BHIMRAO
Age / Gender : 39Y(s) 11M(s) 7D(s)/Male
Bill No/UHID No : PS005397/P00000526566
Lab No/Result No : 2300031328/52333
Referred By : HOSPITAL CASE

Bill Date : 10-06-2023 09:15 AM
Collected Date : 10-06-2023 09:26 AM
Report Date : 10-06-2023 12:18 PM
Received Date : 10-06-2023 09:26 AM
Specimen : SERUM
Processing Loc : RHC Hinjawadi



DEPARTMENT OF LABORATORY MEDICINE-BIOCHEMISTRY

Investigation	Result	Units	Biological Reference Interval
CALCIUM			
Calcium	: 9.2	mg/dL	8.6 - 10.2
<i>Method : Arsenazo</i>			
CREATININE			
Creatinine	: 1.0	mg/dL	0.6 - 1.3
<i>Method : Enzymatic</i>			
LFT			
Total Bilirubin	: 1.2	mg/dL	0.3 - 1.2
<i>Method : Diazo</i>			
Direct Bilirubin	: 0.3	mg/dL	0-0.4
<i>Method : Diazo</i>			
Indirect Bilirubin	: 0.9	mg/dL	0.0 - 0.8
<i>Method : Diazo</i>			
Alanine Transaminase (ALT)	: 24.0	U/L	<50
<i>Method : Kinetic</i>			
Alkaline Phosphatase	: 128.0	U/L	30.0 - 115.0
<i>Method : 4NPP/AMP BUFFER</i>			
Total Protein	: 7.8	g/dl	6.0 - 8.0
<i>Method : Biuret</i>			
Albumin	: 4.6	g/dl	3.5-4.8
<i>Method : BCG</i>			
Globulin	: 3.2	gm/dL	2.3-3.5
<i>Method : Calculated</i>			
A/G Ratio	: 1.44		
<i>Method : Calculated</i>			
PHOSPHOROUS			
Phosphorus	: 3.2	mg/dL	2.7-4.5
<i>Method : Phospho Molybdate</i>			
TOTAL PROTEINS (Total Protein Albumin+Globulin)			
Total Protein	: 7.8	g/dl	6.0 - 8.0
<i>Method : Biuret</i>			
Albumin	: 4.6	g/dl	3.5-4.8
<i>Method : BCG</i>			
Globulin	: 3.2	gm/dL	2.3-3.5
<i>Method : Calculated</i>			
A/G Ratio	: 1.44		
<i>Method : Calculated</i>			

Patient Name : Mr.HINGOLE PRAVINKUMAR BHIMRAO
Age / Gender : 39Y(s) 11M(s) 7D(s)/Male
Bill No/UHID No : PS005397/P00000526566
Lab No/Result No : 2300031328/52333
Referred By : HOSPITAL CASE

Bill Date : 10-06-2023 09:15 AM
Collected Date : 10-06-2023 09:26 AM
Report Date : 10-06-2023 12:21 PM
Received Date : 10-06-2023 09:26 AM
Specimen : SERUM
Processing Loc : RHC Hinjawadi



DEPARTMENT OF LABORATORY MEDICINE-BIOCHEMISTRY

Investigation	Result	Units	Biological Reference Interval
URIC ACID			
Uric Acid	: 6.8	mg/dL	3.5-7.2
<i>Method : Uricase</i>			

Note : This test is performed on automated analyzer - VITROS 5600

*** End Of The Report ***

Verified By
RaviN

Anjana Sanghavi

Dr.Anjana Sanghavi
Consultant Pathologist

NOTE :

- * Clinically correlate, Kindly discuss if necessary.
- * This report relates only to the item received.
- * For Terms and Conditions of Reporting, kindly visit our website : www.Rubyhall.com

Patient Name : Mr.HINGOLE PRAVINKUMAR BHIMRAO
Age / Gender : 39Y(s) 11M(s) 7D(s)/Male
Bill No/UHID No : PS005397/P00000526566
Lab No/Result No : 2300031331/52333
Referred By : HOSPITAL CASE

Bill Date : 10-06-2023 09:15 AM
Collected Date : 10-06-2023 09:27 AM
Report Date : 10-06-2023 01:06 PM
Received Date : 10-06-2023 09:26 AM
Specimen : Flouride
Processing Loc : RHC Hinjawadi



DEPARTMENT OF LABORATORY MEDICINE-BIOCHEMISTRY

Investigation	Result	Units	Biological Reference Interval
---------------	--------	-------	-------------------------------

FBS

Glucose (Fasting). : 92 mg/dL
Method : GOD-POD
Prediabetic : 100 - 125
Diabetic : \geq 126
Normal : $<$ 100.0

REFERENCE : ADA 2015 GUIDELINES

Note : This test is performed on automated analyzer - VITROS 5600

*** End Of The Report ***

Verified By
SANDEEP

Dr.POOJA PATHAK
Associate Consultant

NOTE :

- * Clinically correlate, Kindly discuss if necessary.
- * This report relates only to the item received.
- * For Terms and Conditions of Reporting, kindly visit our website : www.Rubyhall.com

Patient Name : Mr.HINGOLE PRAVINKUMAR BHIMRAO
Age / Gender : 39Y(s) 11M(s) 7D(s)/Male
Bill No/UHID No : PS005397/P00000526566
Lab No/Result No : 2300031330-G/52333
Referred By : HOSPITAL CASE
Bill Date : 10-06-2023 09:15 AM
Collected Date : 10-06-2023 09:26 AM
Report Date : 10-06-2023 11:36 AM
Received Date : 10-06-2023 09:26 AM
Specimen : WHOLE BLOOD
Processing Loc : RHC Hinjawadi



DEPARTMENT OF LABORATORY MEDICINE-HAEMATOLOGY

Investigation	Result	Units	Biological Reference Interval
---------------	--------	-------	-------------------------------

GLYCOSYLATED HB% (HbA1C)

Glycosylated Haemoglobin : 4.9 %
(HbA1C)
Method : HPLC
Prediabetic : 5.7 - 6.4
Diabetic : ≥ 6.5
Therapeutic Target : < 7.0

REFERENCE : ADA 2015 GUIDELINES

Note : This test is performed on automated analyzer - VITROS 5600

*** End Of The Report ***

Verified By
Ruhi S

Dr.POOJA PATHAK
Associate Consultant

NOTE :

- * Clinically correlate, Kindly discuss if necessary.
- * This report relates only to the item received.
- * For Terms and Conditions of Reporting, kindly visit our website : www.Rubyhall.com

Patient Name : Mr.HINGOLE PRAVINKUMAR BHIMRAO
Age / Gender : 39Y(s) 11M(s) 7D(s)/Male
Bill No/UHID No : PS005397/P00000526566
Lab No/Result No : 2300031592/52333
Referred By : HOSPITAL CASE

Bill Date : 10-06-2023 09:15 AM
Collected Date : 10-06-2023 01:49 PM
Report Date : 10-06-2023 04:24 PM
Received Date : 10-06-2023 09:26 AM
Specimen : Flouride
Processing Loc : RHC Hinjawadi



DEPARTMENT OF LABORATORY MEDICINE-BIOCHEMISTRY

Investigation	Result	Units	Biological Reference Interval
---------------	--------	-------	-------------------------------

PPBS

Glucose (Post Prandial) : 100 mg/dL 60-140

Method : GOD-POD

Note : This test is performed on automated analyzer - VITROS 5600

*** End Of The Report ***

Verified By
DM4

Dr.POOJA PATHAK
Associate Consultant

NOTE :

- * Clinically correlate, Kindly discuss if necessary.
- * This report relates only to the item received.
- * For Terms and Conditions of Reporting, kindly visit our website : www.Rubyhall.com

Patient Name : Mr.HINGOLE PRAVINKUMAR BHIMRAO
Age / Gender : 39Y(s) 11M(s) 7D(s)/Male
Bill No/UHID No : PS005397/P00000526566
Lab No/Result No : 2300031328/52333
Referred By : HOSPITAL CASE
Bill Date : 10-06-2023 09:15 AM
Collected Date : 10-06-2023 09:26 AM
Report Date : 10-06-2023 03:18 PM
Received Date : 10-06-2023 09:26 AM
Specimen : SERUM
Processing Loc : RHC Hinjawadi



DEPARTMENT OF LABORATORY MEDICINE-BIOCHEMISTRY

Investigation	Result	Units	Biological Reference Interval
T3-T4-TSH -			
Tri-Iodothyronine, (Total T3) <i>Method : ECLIA</i>	: 0.996	ng/ml	0.87-1.78
Thyroxine (T4), Total <i>Method : ECLIA</i>	: 7.24	ug/dl	4.6 - 10.5
Thyroid Stimulating Hormone (Ultra). <i>Method : ECLIA</i>	: 11.41	uIU/mL	0.28-3.89

1.The TSH levels are subject io diurnal/circadian variation. reaching to peak leve between 2 to 4 am. and at a minimum between 6 to10 pm. The variation is to the order of 50%, hence the time when sample is collected has influence on the levels of TSH 2.Many substances produced in central nervous system, even in healthy euthyroid individuals, may enhance or suppress TSH production in addition to the feedback effect of thyroid hormone . 3.Furthermore, although TSH levels rise and fall in response to changes in the concentration of Free T4, individuals appear to have their own setpoints and factors such as race and age also contribute to variability in TSH levels Alterations of normal pituitary response are also common in patients with a variety of illnesses which can affect the levels of TSH. 4.Interassay variations are possible on different Immunoassay platforms.

Note. : Please correlate clinically

TSH - For pregnancy the referance range is as follows -
1st -trimester : 0.6 - 3.4 uIU/mL
2nd trimester : 0.37 - 3.6 uIU/mL
3rd trimester : 0.38 - 4.04 uIU/mL

Note : This test is performed on automated analyzer - COBAS E411

*** End Of The Report ***

Verified By
RaviN

Dr.Anjana Sanghavi
Consultant Pathologist

NOTE :

- * Clinically correlate, Kindly discuss if necessary.
- * This report relates only to the item received.
- * For Terms and Conditions of Reporting, kindly visit our website : www.Rubyhall.com

Patient Name : Mr.HINGOLE PRAVINKUMAR BHIMRAO
Age / Gender : 39Y(s) 11M(s) 7D(s)/Male
Bill No/UHID No : PS005397/P00000526566
Lab No/Result No : 2300031329/52333
Referred By : HOSPITAL CASE

Bill Date : 10-06-2023 09:15 AM
Collected Date : 10-06-2023 09:26 AM
Report Date : 10-06-2023 11:39 AM
Received Date : 10-06-2023 09:26 AM
Specimen : URINE
Processing Loc : RHC Hinjawadi



DEPARTMENT OF LABORATORY MEDICINE--CLINICAL PATHOLOGY

Investigation	Result	Units	Biological Reference Interval
URINE ROUTINE			
PHYSICAL EXAMINATION			
Colour	: Pale Yellow		
Appearance	: Clear		
CHEMICAL TEST			
Ph	: 6.0		5.0-7.0
Specific Gravity	: 1.015		1.015-1.030
Albumin	: Absent		Abset
Urine Sugar	: Absent	mg/dL	Absent
Ketone Bodies	: Absent		Absent
Bile Pigments/ Bilirubin	: Absent		Absent
Urobilinogen	: Normal		Normal
Nitrites	: Absent		Absent
Leucocytes Esterase	: Absent		Absent
MICROSCOPIC TEST			
Pus Cells.	: 1-2	/hpf	0 - 5
Red Blood Cells.	: Absent	/hpf	0 - 2
Epithelial Cells.	: 1-2	/hpf	0-5
Bacteria	: Absent		Absent
Cast	: Absent		Absent
Yeast Cells	: Absent		Absent
Crystals	: Absent		Absent
Others	: Absent		Absent

Note : This test is performed on automated analyzer - URI PLUS200

*** End Of The Report ***

Verified By
RaviN

Dr. Anjana Sanghavi
Consultant Pathologist

NOTE :

- * Clinically correlate, Kindly discuss if necessary.
- * This report relates only to the item received.
- * For Terms and Conditions of Reporting, kindly visit our website : www.Rubyhall.com

Patient Name : Mr.HINGOLE PRAVINKUMAR BHIMRAO
Age / Gender : 39Y(s) 11M(s) 7D(s)/Male
Bill No/UHID No : PS005397/P00000526566
Lab No/Result No : 2300031330/52333
Referred By : HOSPITAL CASE
Bill Date : 10-06-2023 09:15 AM
Collected Date : 10-06-2023 09:26 AM
Report Date : 10-06-2023 04:36 PM
Received Date : 10-06-2023 09:26 AM
Specimen : WHOLE BLOOD
Processing Loc : RHC Hinjawadi



DEPARTMENT OF LABORATORY MEDICINE-HAEMATOLOGY

Investigation	Result	Units	Biological Reference Interval
---------------	--------	-------	-------------------------------

Blood Group : O RH POSITIVE

ESR

ESR At 1 Hour : 12 mm/hr 0 - 15

Method : Modified Westergren Method

INTERPRETATION :

ESR is a screening test to detect presence of systemic disease; however a normal result does not rule out a systemic disease.
ESR is also used to monitor course of disease or response to therapy if initially elevated.

*** End Of The Report ***

Verified By
Shrikant.A

Dr.POOJA PATHAK
Associate Consultant

NOTE :

- * Clinically correlate, Kindly discuss if necessary.
- * This report relates only to the item received.
- * For Terms and Conditions of Reporting, kindly visit our website : www.Rubyhall.com

Patient Name : Mr.HINGOLE PRAVINKUMAR BHIMRAO
Age / Gender : 39Y(s) 11M(s) 7D(s)/Male
Bill No/UHID No : PS005397/P00000526566
Lab No/Result No : 2300031330/52333
Referred By : HOSPITAL CASE

Bill Date : 10-06-2023 09:15 AM
Collected Date : 10-06-2023 09:26 AM
Report Date : 10-06-2023 00:50 AM
Received Date : 10-06-2023 09:26 AM
Specimen : WHOLE BLOOD
Processing Loc : RHC Hinjawadi



DEPARTMENT OF LABORATORY MEDICINE-HAEMATOLOGY

Investigation	Result	Units	Biological Reference Interval
HAEMOGRAM/CBC/CYTO			
W.B.C.Count	: 6140	/ul	4000-11000
<i>Method : Coulter Principle</i>			
Neutrophils	: 42.8	%	40-75
<i>Method : Derived from WBC Histogram</i>			
Lymphocytes	: 49.7	%	20-40
Monocytes	: 6.2	%	2-10
Eosinophils	: 0.8	%	1.0-6.0
Basophils	: 0.5	%	0.0-1.0
%Immature Granulocytes	: 0.0	%	0.00-0.10
Absolute Neutrophil Count	: 2.6	x10 ³ cells/ul	2-7
<i>Method : Calculated</i>			
Absolute Lymphocyte Count	: 3.1	x10 ³ cells/ul	1 - 3
<i>Method : Calculated</i>			
Absolute Monocyte Count	: 0.4	x10 ³ cells/ul	0.2-1.0
<i>Method : Calculated</i>			
Absolute Eosinophil Count	: 0.1	x10 ³ cells/ul	0.02-0.5
<i>Method : Calculated</i>			
Absolute Basophil Count	: 0.0	x10 ³ cells/ul	0.02-0.1
<i>Method : Calculated</i>			
R.B.C Count	: 5.31	million/ul	4.5 - 6.5
<i>Method : Coulter Principle</i>			
Haemoglobin	: 15.3	g/dl	13 - 17
<i>Method : Cyanmethemoglobin Photometry</i>			
Haematocrit	: 46.0	%	40-50
<i>Method : Calculated</i>			
MCV	: 86.6	fl	83-99
<i>Method : Coulter Principle</i>			
MCH	: 28.8	pg	27 - 32
<i>Method : Calculated</i>			
MCHC	: 33.3	g/dl	31.5 - 34.5
<i>Method : Calculated</i>			
RDW	: 13.6	%	11.6-14.0
<i>Method : Calculated From RBC Histogram</i>			
Platelet Count	: 221.0	x10 ³ /ul	150 - 450
<i>Method : Coulter Principle</i>			
MPV	: 11.2	fl	7.8-11
<i>Method : Coulter Principle</i>			

Patient Name : Mr.HINGOLE PRAVINKUMAR BHIMRAO
Age / Gender : 39Y(s) 11M(s) 7D(s)/Male
Bill No/UHID No : PS005397/P00000526566
Lab No/Result No : 2300031330/52333
Referred By : HOSPITAL CASE

Bill Date : 10-06-2023 09:15 AM
Collected Date : 10-06-2023 09:26 AM
Report Date : 10-06-2023 10:57 AM
Received Date : 10-06-2023 09:26 AM
Specimen : WHOLE BLOOD
Processing Loc : RHC Hinjawadi



RBC Morphology : Normocytic
normochromic

Platelet : Adequate
WBC Morphology : Within normal range

Note : This test is performed on automated analyzer - SYSMEX550

*** End Of The Report ***

Verified By
Shrikant.A

Dr.Anjana Sanghavi
Consultant Pathologist

NOTE :

- * Clinically correlate, Kindly discuss if necessary.
- * This report relates only to the item received.
- * For Terms and Conditions of Reporting, kindly visit our website : www.Rubyhall.com

RUBY HALL CLINIC PIMPLE SAUDAGAR

Name: HINGOLE PRAMKUMAR . **Date:** 10-06-2023 **Time:** 12:36
Age: 39 **Gender:** M **Height:** 169 cms **Weight:** 67 Kg **ID:** PS005397
Clinical History: NIL
Medications: NIL

Test Details:

Protocol: Bruce **Predicted Max HR:** 181 **Target HR:** 153
Exercise Time: 0:09:00 **Achieved Max HR:** 176 (97% of Predicted MHR)
Max BP: 170/80 **Max BP x HR:** 29920 **Max Mets:** 10.1
Test Termination Criteria:

Protocol Details:

Stage Name	Stage Time	METS	Speed kmph	Grade %	Heart Rate bpm	BP mmHg	RPP	Max ST Level mm	Max ST Slope mV/s
Supine	00:21	1	0	0	84	130/80	10920	0.3 V2	0.3 aVR
Standing	00:07	1	0	0	77	130/80	10010	0.3 V2	0.2 V1
HyperVentilation	00:10	1	0	0	88	130/80	11440	0.3 V2	-0.2 II
PreTest.	00:09	1	1.6	0	98	130/80	12740	-0.1 I	0.3 V1
Stage: 1	03:00	4.7	2.7	10	108	130/80	14040	-0.6 V3	0.6 V4
Stage: 2	03:00	7	4	12	139	140/80	19460	-1.2 V5	0.9 V4
Stage: 3	03:00	10.1	5.5	14	176	170/80	29920	-1.8 V5	1.8 V3
Peak Exercise	00:00	10.1	6.8	16	176	170/80	29920	-1.8 V5	1.8 V3
Recovery1	01:00	1	0	0	155	170/80	26350	0.8 V1	1.9 V3
Recovery2	01:00	1	0	0	119	170/80	20230	0.8 V1	1.8 V3
Recovery3	00:17	1	0	0	118	170/80	20060	0.7 V1	1.5 V3

Interpretation

The Patient Exercised according to Bruce Protocol for 0:09:00 achieving a work level of 10.1 METS.
 Resting Heart Rate, initially 84 bpm rose to a max. heart rate of 176bpm (97% of Predicted Maximum Heart Rate).
 Resting Blood Pressure of 130/80 mmHg, rose to a maximum Blood Pressure of 170/80 mmHg
 Good Effort Tolerance
 Normal HR & BP Response
 No Angina or Arrhythmias
 No Significant ST-T Changes Noted During Exercise
 Negative Stress Test

Ref. Doctor: ----

Doctor: DR.KEDAR KULKARNI

SCHILLER
 The Art of Diagnostics

(Summary Report edited by User)
 Spandan CS 10 Version:3.2.0



Grant Medical Foundation
Ruby Hall Clinic
 Hinjawadi

Rajeev Gandhi Infotech Park, MIDC, Phase No. 1, Plot No P-33, Hinjawadi, Pune - 411057.

• Ph: 020 66999999 • Email : hinjawadi@rubyhall.com • 24 hrs Helpline - 8554802253 • Website : www.rubyhall.com

OPHTHALMOLOGY

NAME : *PRAVIN. P. N. W. S.*

AGE : *39/M*

R *Plano*

L *Plano*

1) Vision $\left\{ \begin{array}{l} \text{unaided} \quad \underline{\quad 6/11 \quad} \\ \bar{c} \text{ glasses} \quad \underline{\quad -/ \quad} \end{array} \right.$

2) Near Vision $\left\{ \begin{array}{l} \text{unaided} \quad \underline{\quad 6/11 \quad} \\ \bar{c} \text{ glasses} \quad \underline{\quad -/ \quad} \end{array} \right.$

3) Binocular Vision _____

4) Colour Vision _____ *NAD*

5) Tension _____

6) Anterior Segment _____

7) Pupils _____

8) Lens _____

9) Media & Fundus _____

10) Remarks _____

Date : *10/6/23*

[Signature]
 (Signature)

10-Jun-2023 10:16

ID:

Name:

Sex: M

cm

Birth date:

mmHg

years

1100 Sinus rhythm

9110 ** normal ECG **

Medication:

Symptoms:

History:

Vent. rate

58 bpm

PR int

164 ms

QRS dur

88 ms

QT/QTc(E) int

396/ 393 ms

P/QRS/T axis

65/ 64/ 55 °

RV5/SV1 amp

1.62/ 1.24 mV

RV5+SV1 amp

2.86 mV

Filter: H50 D 35 Hz 10 mm/mV

10 mm/mV

10 mm/mV

Unconfirmed Report

Reviewed by:

MR. HINGOLE PRAVINKUMAR BHIMRAO
Ref: PS005397- Reg: OPS00004129
39.11.7/M - NH - 10/06/2023
P00000326566 -

Right sided ECG

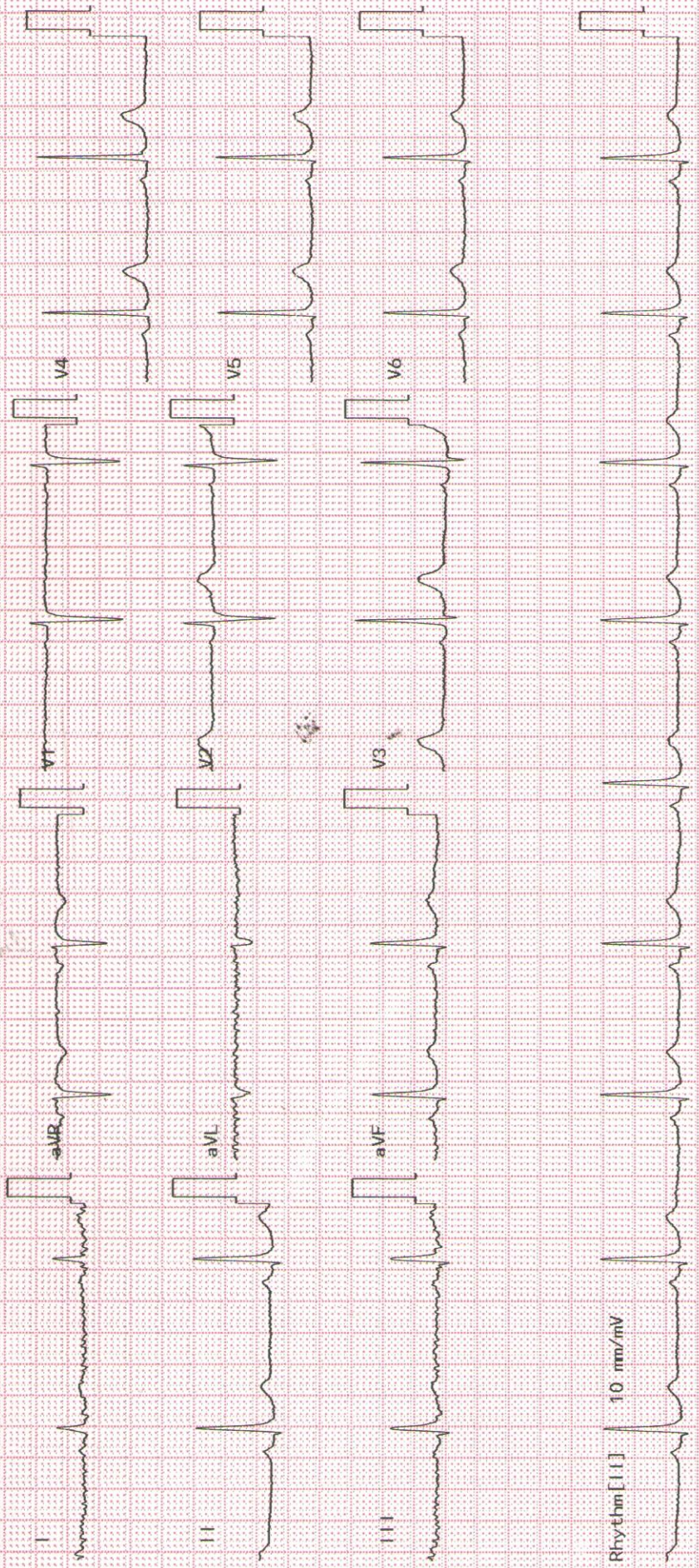

Rhythm [1:1] 10 mm/mV

Name: HINGOLE PRAVINKUMAR BHIMRAO .	Exam Date : 10-Jun-2023 13:08
Age : 039 Years	Accession: 100323112034
Gender: M	Exam: CHEST X RAY
PID: P00000526566	Physician: HOSPITAL CASE^^^^
OPD :	

Health Check

Radiograph Chest PA View :

Detocardia noted.

Both lung fields normal.

Both costo-phrenic angles are clear.

Both hilar shadows and the diaphragmatic contours are normal.

Thoracic soft tissues and the rib cage normal.

Impression :

Detocardia noted.

No other significant abnormality noted.



DR. YATIN R. VISAVE
CONSULTANT RADIOLOGIST
MBBS, DMRD
Regd. No. 090812

Date: 12-Jun-2023 13:16:43