



**BHAILAL AMIN
GENERAL HOSPITAL**



CONCLUSION OF HEALTH CHECKUP

ECU Number : 6516
Age : 30
Weight : 60
Date : 14/10/2023

MR Number : 23216658
Sex : Female
Ideal Weight : 65

Patient Name : NISHA SINGH
Height : 168
BMI : 21.26

FIK

Dr. Manish Mittal

Internal Medicine

Note : General Physical Examination & routine Investigations included in the Health Checkup have certain limitations and may not be able to detect all the latent and asymptomatic diseases.





BHAILAL AMIN GENERAL HOSPITAL

ESTD. 1964



ECU Number : 6516
Age : 30
Weight : 60
Date : 14/10/2023

MR Number : 23216658
Sex : Female
Ideal Weight : 65

Patient Name : NISHA SINGH
Height : 168
BMI : 21.26

Past H/O : NO P/H/O ANY MAJOR ILLNESS

Present H/O : FRESHLY DETECTED PREGNANCY
LMP : 01/09/23

Family H/O : MOTHER : HTN , D,M , DISLIPIDAEMIA , ALIVE
FATHER: HEALTHY

Habits : NIL

Gen.Exam. : NONE

B.P : 110/80 mm Hg

Pulse : 88

Others : SPO2 98 %

C.V.S : NAD

R.S. : NAD

Abdomen : NP

Spleen : NP

Skin : NAD

C.N.S : NAD

Advice :





BHAILAL AMIN GENERAL HOSPITAL

ESTD. 1964



ECU Number : 6516

Age : 30

Weight : 60

Date : 14/10/2023

MR Number : 23216658

Sex : Female

Ideal Weight : 65

Patient Name: NISHA SINGH

Height : 168

BMI : 21.26

Ophthalmic Check Up :

Right

Left

Ext Exam

NIL

Vision Without Glasses

6/6

6/6

Vision With Glasses

N.6

N.6

Final Correction

14.6

14.6

Fundus

NORMAL

Colour Vision

NORMAL

Advice

NI

Orthopaedic Check Up :

Ortho Consultation

Ortho Advice

ENT Check Up :

Ear

Nose

Throat

Hearing Test

ENT Advice

General Surgery Check Up :

General Surgery

Abdominal Lump

Hernia

External Genitals

PVR

Proctoscopy

Any Other

Surgical Advice





BHAILAL AMIN GENERAL HOSPITAL

ESTD. 1964



ECU Number : 6516

Age : 30

Weight : 60

Date : 14/10/2023

MR Number : 23216658

Sex : Female

Ideal Weight : 65

Patient Name: NISHA SINGH

Height : 168

BMI : 21.26

Gynaec Check Up :

OBSTETRIC HISTORY FTLSCS - M- 2 YRS

MENSTRUAL HISTORY

PRESENT MENSTRUAL CYCLE LMP-1-9-2023

PAST MENSTRUAL CYCLE REGULAR

CHIEF COMPLAINTS NIL

PA SOFT

PS NOT DONE

PV NOT DONE

BREAST EXAMINATION RIGHT NORMAL

BREAST EXAMINATION LEFT NORMAL

PAPSMEAR NOT TAKEN

BMD

MAMMOGRAPHY

ADVICE USG



Dietary Assessment

ECU Number : 6516 MR Number : 23216658 Patient Name: NISHA SINGH
Age : 30 Sex : Female Height : 168
Weight : 60 Ideal Weight : 65 BMI : 21.26
Date : 14/10/2023

Body Type : Normal / Underweight / Overweight
Diet History : Vegetarian / Eggetarian / Mixed

Frequency of consuming fried food : / Day / Week or occasional

Frequency of consuming Sweets : / Day / or occasional

Frequency of consuming outside food : / Day / Week or occasional

Amount of water consumed / day : Glasses / liters

Life style assessment :

Physical activity : Active / moderate / Sedentary / Nil

Alcohol intake : Yes / No

Smoking : Yes / No

Allergic to any food : Yes / No

Are you stressed out ? : Yes / No

Do you travel a lot ? : Yes / No

General diet instructions :

Have small frequent meals.

Avoid fatty products like oil, ghee, butter, cheese.

Take salt restricted diet and avoid table salt.

Consume fibrous food regularly like whole grains, Dalia, Oats, Bajra, Flex seeds, Pulses, Fruits and Salads.

Keep changing your cooking oil every three months.

Avoid Maida, Starchy foods and Bakery products.

Consume 1-2 servings of all fruits and vegetables, For Diabetic patients avoid Mango, Chikoo, Banana, Grapes and Custurd apple

Drink 3 to 4 liters (12 - 14 glass) of water daily.

Eat Beetroots, Figs, Almond, Walnut, Dates, Leafy vegetables, roasted Channa and Jeggary (Gur) for Heamoglobin in case of diabetic patient avoid Rasins, Dates and Jeggary

Drink green Tea or black Coffee once in a day.

Do brisk walking daily.



Patient Name : Mrs. NISHA SINGH
 Gender / Age : Female / 30 Years 4 Months 7 Days
 MR No / Bill No. : 23216658 / 242031699
 Consultant : Dr. Manish Mittal
 Location : OPD

Type : OPD
 Request No. : 166799
 Request Date : 13/10/2023 12:50 PM
 Collection Date : 14/10/2023 10:09 AM
 Approval Date : 14/10/2023 02:51 PM

CBC + ESR

Test	Result	Units	Biological Ref. Range
Haemoglobin.			
Haemoglobin	11.3	gm/dL	12 - 15
Red Blood Cell Count (T-RBC)	4.41	mill/cmm	3.8 - 4.8
Hematocrit (HCT)	35.9	%	36 - 46
Mean Corpuscular Volume (MCV)	81.4	fl	83 - 101
Mean Corpuscular Haemoglobin (MCH)	25.6	pg	27 - 32
MCH Concentration (MCHC)	31.5	%	31.5 - 34.5
Red Cell Distribution Width (RDW-CV)	14.3	%	11.6 - 14
Red Cell Distribution Width (RDW-SD)	42.9	fl	39 - 46
Total Leucocyte Count (TLC)			
Total Leucocyte Count (TLC)	6.09	thou/cmm	4 - 10
Differential Leucocyte Count			
Polymorphs	68	%	40 - 80
Lymphocytes	28	%	20 - 40
Eosinophils	01	%	1 - 6
Monocytes	03	%	2 - 10
Basophils	00	%	0 - 2
Polymorphs (Abs. Value)	4.15	thou/cmm	2 - 7
Lymphocytes (Abs. Value)	1.68	thou/cmm	1 - 3
Eosinophils (Abs. Value)	0.03	thou/cmm	0.2 - 0.5
Monocytes (Abs. Value)	0.21	thou/cmm	0.2 - 1
Basophils (Abs. Value)	0.02	thou/cmm	0.02 - 0.1
Immature Granulocytes	0.2	%	1 - 3 : Borderline > 3 : Significant
Platelet Count			
Platelet Count	202	thou/cmm	150 - 410
Remarks	This is counter generated CBC Report, smear review is not done		
ESR	30	mm/1 hr	0 - 12

Test Results are dependent on a number of variables & technical limitations. Hence, it is advised to correlate with clinical findings and other related investigations before any firm opinion is made. Recheck / retest may be requested.

365 Days / 24 Hours Laboratory Services

Home Collection Facility Available
(Mon To Sat 8:00 am to 5:00 pm)



BHAILAL AMIN
GENERAL HOSPITAL

📍 Bhaikal Amin Marg, Gorwa, Vadodara, Gujarat 390003.

🌐 www.baghospital.com | 📞 : 080 69 70 70 70 | Follow us : 📱 📺

DEPARTMENT OF LABORATORY MEDICINE

Patient Name : Mrs. NISHA SINGH
Gender / Age : Female / 30 Years 4 Months 7 Days
MR No / Bill No. : 23216658 / 242031699
Consultant : Dr. Manish Mittal
Location : OPD

Type : OPD
Request No. : 166799
Request Date : 13/10/2023 12:50 PM
Collection Date : 14/10/2023 10:09 AM
Approval Date : 14/10/2023 02:51 PM

CBC + ESR

Immature Granulocyte (IG) count is a useful early marker of infection or inflammation, even when other markers are normal. It is an early and rapid discrimination of bacterial from viral infections. It is also increased in patients on steroid therapy / chemotherapy or haematological malignancy. High IG is always pathological; except in pregnancy and neonates of < 7 days.
Method : HB by Non-Cyanide Hemoglobin analysis method. HCT by RBC pulse height detection method. RBC, TLC & PLC are by Particle Count by Electrical Impedance in Cell Counter. Optical Platelets by Fluorescent + Laser Technology. MCV, MCH, MCHC, RDW (CV & SD) are calculated parameter. DLC by Flowcytometry method using semi-conductor Laser+Smear verification. ESR on Ves metic 20, comparable to Westergrens method and in accordance to ICSH reference method.

---- End of Report ----

Dr. Ameet Soni
MD (Path)

Test Results are dependent on a number of variables & technical limitations. Hence, it is advised to correlate with clinical findings and other related investigations before any firm opinion is made. Recheck / retest may be requested.

365 Days / 24 Hours Laboratory Services

Home Collection Facility Available
(Mon To Sat 8:00 am to 5:00 pm)



BHAILAL AMIN
GENERAL HOSPITAL

Bhailal Amin Marg, Gorwa, Vadodara, Gujarat 390003.

www.baghospital.com | 080 69 70 70 70 | Follow us : f @

DEPARTMENT OF LABORATORY MEDICINE

Patient Name : Mrs. NISHA SINGH
Gender / Age : Female / 30 Years 4 Months 7 Days
MR No / Bill No. : 23216658 / 242031699
Consultant : Dr. Manish Mittal
Location : OPD
Type : OPD
Request No. : 166799
Request Date : 13/10/2023 12:50 PM
Collection Date : 14/10/2023 10:09 AM
Approval Date : 14/10/2023 02:49 PM

Haematology

Test	Result	Units	Biological Ref. Range
Blood Group			
ABO system	A		
Rh system.	Positive		

By Gel Technology / Tube Agglutination Method

Note :

- This blood group has been done with new sensitive Gel Technology using both Forward and Reverse Grouping Card with Autocontro
- This method check's group both on Red blood cells and in Serum for "ABO" group.

---- End of Report ----

Dr. Ameet Soni
MD (Path)

Test Results are dependent on a number of variables & technical limitations. Hence, it is advised to correlate with clinical findings and other related investigations before any firm opinion is made. Recheck / retest may be requested.

365 Days / 24 Hours Laboratory Services

Home Collection Facility Available
(Mon To Sat 8:00 am to 5:00 pm)



BHAILAL AMIN
GENERAL HOSPITAL

📍 Bhaial Amin Marg, Gorwa, Vadodara, Gujarat 390003.

🌐 www.baghospital.com | ☎ : 080 69 70 70 70 | Follow us : 📱 📧

DEPARTMENT OF LABORATORY MEDICINE

Patient Name : Mrs. NISHA SINGH
Gender / Age : Female / 30 Years 4 Months 7 Days
MR No / Bill No. : 23216658 / 242031699
Consultant : Dr. Manish Mittal
Location : OPD

Type : OPD
Request No. : 166799
Request Date : 13/10/2023 12:50 PM
Collection Date : 14/10/2023 10:09 AM
Approval Date : 14/10/2023 01:05 PM

Fasting Plasma Glucose

Test	Result	Units	Biological Ref. Range
<i>Fasting Plasma Glucose</i>			
Fasting Plasma Glucose	89	mg/dL	70 - 110
Post Prandial 2 Hr. Plasma Glucose	96	mg/dL	70 - 140

By Hexokinase method on RXL Dade Dimesion

---- End of Report ----

Dr. Rakesh Vaidya
MD (Path). DCP.

Test Results are dependent on a number of variables & technical limitations. Hence, it is advised to correlate with clinical findings and other related investigations before any firm opinion is made. Recheck / retest may be requested.



Patient Name : Mrs. NISHA SINGH
 Gender / Age : Female / 30 Years 4 Months 7 Days
 MR No / Bill No. : 23216658 / 242031699
 Consultant : Dr. Manish Mittal
 Location : OPD

Type : OPD
 Request No. : 166799
 Request Date : 13/10/2023 12:50 PM
 Collection Date : 14/10/2023 10:09 AM
 Approval Date : 14/10/2023 01:05 PM

Liver Function Test (LFT)

Test	Result	Units	Biological Ref. Range
Bilirubin			
Bilirubin - Total	0.44	mg/dL	0 - 1
Bilirubin - Direct	0.12	mg/dL	0 - 0.3
Bilirubin - Indirect	0.32	mg/dL	0 - 0.7
<i>(By Diazotized sulfanilic acid on RXL Dade Dimension.)</i>			
Aspartate Aminotransferase (SGOT/AST)	20	U/L	13 - 35
<i>(By IFCC UV kinetic method on RXL Dade Dimension.)</i>			
Alanine Aminotransferase (SGPT/ALT)	27	U/L	14 - 59
<i>(By IFCC UV kinetic method on RXL Dade Dimension.)</i>			
Alkaline Phosphatase	60	U/L	42 - 98
<i>(BY PNPP AMP method on RXL Dade Dimension.)</i>			
Gamma Glutamyl Transferase (GGT)	19	U/L	5 - 55
<i>(By IFCC method on RXL Dade Dimension.)</i>			
Total Protein			
Total Proteins	8.04	gm/dL	6.4 - 8.2
Albumin	4.06	gm/dL	3.4 - 5
Globulin	3.98	gm/dL	3 - 3.2
A : G Ratio	1.02		1.1 - 1.6
<i>(By Biuret endpoint and Bromocresol purple method on RXL Dade Dimension.)</i>			

--- End of Report ---

Dr. Rakesh Vaidya
MD (Path), DCP.



Patient Name : Mrs. NISHA SINGH
 Gender / Age : Female / 30 Years 4 Months 7 Days
 MR No / Bill No. : 23216658 / 242031699
 Consultant : Dr. Manish Mittal
 Location : OPD

Type : OPD
 Request No. : 166799
 Request Date : 13/10/2023 12:50 PM
 Collection Date : 14/10/2023 10:09 AM
 Approval Date : 14/10/2023 01:36 PM

HbA1c (Glycosylated Hb)

Test	Result	Units	Biological Ref. Range
HbA1c (Glycosylated Hb)			
Glycosylated Heamoglobin (HbA1c)	5.3	%	
estimated Average Glucose (e AG) *	105.41	mg/dL	

(Method:
 By Automated HPLC analyser on D-10 Biorad. NGSP Certified, US-FDA approved, Traceable to IFCC reference method.

* Calculated valued for past 60 days, derived from HbA1c %, based on formula recommended by the A1c - Derived Average Glucose study from ADA and EASD funded The ADAG trial.

Guidelines for Interpretation:
 Indicated Glycemic control of previous 2-3 months

HbA1c%	e AG (mg/dl)	Glycemic control
> 8	> 183	Action suggested...High risk of developing long-term complications. Action suggested, depends on individual patient circumstances
7 - 8	154 - 183	Good
< 7	< 154	Goal...Some danger of hypoglycemic reaction in type I Diabetics. Some Glucose intolerant individuals and Sub-Clinical diabetics may demonstrate (elevated) HbA1c in this area.
6 - 7	126 - 154	Near Normal
< 6	< 126	Nondiabetic level)

---- End of Report ----

Dr. Rakesh Vaidya
 MD (Path). DCP.



Patient Name : Mrs. NISHA SINGH
 Gender / Age : Female / 30 Years 4 Months 7 Days
 MR No / Bill No. : 23216658 / 242031699
 Consultant : Dr. Manish Mittal
 Location : OPD

Type : OPD
 Request No. : 166799
 Request Date : 13/10/2023 12:50 PM
 Collection Date : 14/10/2023 10:09 AM
 Approval Date : 14/10/2023 01:05 PM

Thyroid Hormone Study

Test	Result	Units	Biological Ref. Range
Triiodothyronine (T3)	1.46	ng/ml	
<i>(Done by 4th generation electrochemiluminescence based method on automated immunoassay / Cobas e 411.</i>			
<i>Reference interval (ng/ml)</i>			
1 - 3 days	: 0.1 - 7.4		
1-11 months	: 0.1 - 2.45		
1-5 years	: 0.1 - 2.7		
6-10 years	: 0.9 - 2.4		
11-15 years	: 0.8 - 2.1		
16-20 years	: 0.8 - 2.1		
Adults (20 - 50 years)	: 0.7 - 2.0		
Adults (> 50 years)	: 0.4 - 1.8		
Pregnancy (in last 5 months)	: 1.2 - 2.5		
<i>(Reference : Tietz - Clinical guide to laboratory test, 4th edition)</i>			
Thyroxine (T4)	7.61	mcg/dL	
<i>(Done by 4th generation electrochemiluminescence based method on automated immunoassay / Cobas e 411.</i>			
<i>Reference interval (mcg/dL)</i>			
1 - 3 days	: 11.8 - 22.6		
1 - 2 weeks	: 9.8 - 16.6		
1 - 4 months	: 7.2 - 14.4		
4 - 12 months	: 7.8 - 16.5		
1-5 years	: 7.3 - 15.0		
5 - 10 years	: 6.4 - 13.3		
10 - 20 years	: 5.6 - 11.7		
Adults / male	: 4.6 - 10.5		
Adults / female	: 5.5 - 11.0		
Adults (> 60 years)	: 5.0 - 10.7		
<i>(Reference : Tietz - Clinical guide to laboratory test, 4th edition)</i>			
Thyroid Stimulating Hormone (US-TSH)	2.0	microIU/ml	
<i>(Done by 4th generation electrochemiluminescence based method on automated immunoassay / Cobas e 411.</i>			
<i>Reference interval (microIU/ml)</i>			
Infants (1-4 days)	: 1.0 - 39		
2-20 weeks	: 1.7 - 9.1		
5 months - 20 years	: 0.7 - 6.4		
Adults (21 - 54 years)	: 0.4 - 4.2		
Adults (> 55 years)	: 0.5 - 8.9		
<i>Pregnancy :</i>			
1st trimester	: 0.3 - 4.5		
2nd trimester	: 0.5 - 4.6		
3rd trimester	: 0.8 - 5.2		
<i>(Reference : Tietz - Clinical guide to laboratory test, 4th edition)</i>			

Test Results are dependent on a number of variables & technical limitations. Hence, it is advised to correlate with clinical findings and other related investigations before any firm opinion is made. Recheck / retest may be requested.

--- End of Report ---

Dr. Rakesh Vaidya
MD (Path). DCP.



Patient Name : Mrs. NISHA SINGH
 Gender / Age : Female / 30 Years 4 Months 7 Days
 MR No / Bill No. : 23216658 / 242031699
 Consultant : Dr. Manish Mittal
 Location : OPD

Type : OPD
 Request No. : 166799
 Request Date : 13/10/2023 12:50 PM
 Collection Date : 14/10/2023 10:09 AM
 Approval Date : 14/10/2023 01:05 PM

Renal Function Test (RFT)

Test	Result	Units	Biological Ref. Range
Urea <i>(By Urease Kinetic method on RXL Dade Dimension)</i>	16	mg/dL	10 - 45
Creatinine <i>(By Modified Kinetic Jaffe Technique)</i>	0.56	mg/dL	0.6 - 1.1
Estimate Glomerular Filtration rate <i>(Ref. range : > 60 ml/min for adults between age group of 18 to 70 yrs. EGFR Calculated by IDMS Traceable MDRD Study equation. Reporting of eGFR can help facilitate early detection of CKD. By Modified Kinetic Jaffe Technique)</i>	More than 60		
Uric acid <i>(By Uricase / Catalase method on RXL Siemens)</i>	3.4	mg/dL	2.2 - 5.8

--- End of Report ---

Dr. Rakesh Vaidya
MD (Path). DCP.



Patient Name : Mrs. NISHA SINGH
 Gender / Age : Female / 30 Years 4 Months 7 Days
 MR No / Bill No. : 23216658 / 242031699
 Consultant : Dr. Manish Mittal
 Location : OPD

Type : OPD
 Request No. : 166799
 Request Date : 13/10/2023 12:50 PM
 Collection Date : 14/10/2023 10:09 AM
 Approval Date : 14/10/2023 01:06 PM

Complete Lipid Profile

Test	Result	Units	Biological Ref. Range
Complete Lipid Profile			
Appearance	Clear		
Triglycerides (By Lipase / Glycerol dehydrogenase on RXL Dade Dimension < 150 Normal 150-199 Borderline High 200-499 High > 499 Very High)	88	mg/dL	1 - 150
Total Cholesterol (By enzymatic colorimetric method on RXL Dade Dimension <200 mg/dL - Desirable 200-239 mg/dL - Borderline High > 239 mg/dL - High)	159	mg/dL	1 - 200
HDL Cholesterol (By Direct homogenous technique, modified enzymatic non-immunological method on RXL Dade Dimension < 40 Low > 60 High)	39	mg/dL	40 - 60
Non HDL Cholesterol (calculated) (Non- HDL Cholesterol < 130 Desirable 139-159 Borderline High 160-189 High > 191 Very High)	120	mg/dL	1 - 130
LDL Cholesterol (By Direct homogenous technique, modified enzymatic non-immunological method on RXL Dade Dimension < 100 Optimal 100-129 Near / above optimal 130-159 Borderline High 160-189 High > 189 Very High)	112	mg/dL	1 - 100
VLDL Cholesterol (calculated)	17.6	mg/dL	12 - 30
LDL Ch. / HDL Ch. Ratio	2.87		2.1 - 3.5
T. Ch./HDL Ch. Ratio (Recent NECP / ATP III Guidelines / Classification (mg/dl) :)	4.08		3.5 - 5

---- End of Report ----

Dr. Rakesh Vaidya
MD (Path). DCP.



Patient Name : Mrs. NISHA SINGH
 Gender / Age : Female / 30 Years 4 Months 7 Days
 MR No / Bill No. : 23216658 / 242031699
 Consultant : Dr. Manish Mittal
 Location : OPD

Type : OPD
 Request No. : 166799
 Request Date : 13/10/2023 12:50 PM
 Collection Date : 14/10/2023 10:09 AM
 Approval Date : 14/10/2023 02:57 PM

Urine routine analysis (Auto)

Test	Result	Units	Biological Ref. Range
Physical Examination			
Quantity	20	mL	
Colour	Pale Yellow		
Appearance	Turbid (Slight)		
Chemical Examination (By Reagent strip method)			
pH	5.5		
Specific Gravity	>=1.030		
Protein	Negative	gm/dL	0 - 5
Glucose	Negative	mg/dL	0 - 5
Ketones	Negative		0 - 5
Bilirubin	Negative		Negative
Urobilinogen	Negative		Negative (upto 1)
Blood	Negative		Negative
Leucocytes	Negative		Negative
Nitrite	Negative		Negative
Microscopic Examination (by Microscopy after Centrifugation at 2000 rpm for 10 min or on fully automated Sysmex Urine sedimentation analyzer UF4000)			
Red Blood Cells	0 - 1	/hpf	0 - 2
Leucocytes	1 - 5	/hpf	0 - 5
Epithelial Cells	10 - 20	/hpf	0 - 5
Casts	Nil	/lpf	Nil
Crystals	Nil	/hpf	Nil
Mucus	Absent	/hpf	Absent
Organism	Bacteria +		

---- End of Report ----

Dr. Ameer Soni
MD (Path)

Patient No. : 23216658 Report Date : 14/10/2023
Request No. : 190085256 13/10/2023 12.50 PM
Patient Name : **Mrs. NISHA SINGH**
Gender / Age : Female / 30 Years 4 Months 7 Days

Echo Color Doppler

MITRAL VALVE : NORMAL, NO MR, NO MS
AORTIC VALVE : TRILEAFLET, NO AR, NO AS
TRICUSPID VALVE : NORMAL, NO TR, NO PAH
PULMONARY VALVE : NORMAL
LEFT ATRIUM : NORMAL
AORTA : NORMAL
LEFT VENTRICLE : NORMAL LV SIZE AND SYSTOLIC FUNCTION LVEF -- 65%, NO
RESTING REGIONAL WALL MOTION ABNORMALITY
RIGHT ATRIUM : NORMAL
RIGHT VENTRICLE : NORMAL
I.V.S. : INTACT
I.A.S. : INTACT
PULMONARY ARTERY : NORMAL
PERICARDIUM : NORMAL
COLOUR/DOPPLER FLOW MAPPING : NO MR, NO AR // TR, NO PAH

FINAL CONCLUSION:

1. NORMAL SIZED ALL CARDIAC CHAMBERS, NO LVH
2. NORMAL LV SYSTOLIC FUNCTION, LVEF -- 65%
3. NO RESTING REGIONAL WALL MOTION ABNORMALITY
4. NORMAL ALL CARDIAC VALVES, NO MITRAL // AORTIC STENOSIS
5. NORMAL DIASTOLIC FUNCTION
6. NORMAL RIGHT HEART SIZE AND RV PRESSURES
7. NO PERICARDIAL EFFUSION, CLOT OR VEGETATION SEEN, SR+.



Dr. KILLOL KANERIA, D.M., CARD.



BHAILAL AMIN
GENERAL HOSPITAL

Bhailal Amin Marg, Gorwa, Vadodara, Gujarat 390003.

www.baghospital.com | 0265-677 6222, 255 6222 | Follow us : f @

DEPARTMENT OF DIAGNOSTIC RADIOLOGY

Patient No. : 23216658 Report Date : 14/10/2023
Request No. : 190085167 13/10/2023 12.50 PM
Patient Name : Mrs. NISHA SINGH
Gender / Age : Female / 30 Years 4 Months 7 Days

ADVANCED DIGITAL SOLUTIONS

- Computer Radiography
- Ultra Sensitive Colour Doppler
- Ultra High Resolution Sonography
- Multi-Detector CT Scan
- Mammography
- Interventional Radiology
- Digital Subtraction Angiography
- Foetal Echocardiography
- Echocardiography

USG : Abdomen (Excluding Pelvis) Or Upper Abdomen

Liver is normal in size and echo pattern. No mass lesion identified. The hepatic veins are clear and patent. PV patent. No dilated IHBR.

Gall bladder is well distended and shows no obvious abnormality. Common bile duct measures 4 mm in diameter.

Pancreas shows no obvious abnormality. Tail obscured.
Spleen is normal size and echo pattern.

Both kidneys are normal in shape and position. Normal echogenicity and cortico medullary differentiation is noted. No hydronephrosis or mass lesion seen.

No ascites.

Gravid uterus..

COMMENT:

• **No obvious abnormality seen.**

Kindly correlate clinically

• ULTRA SONOGRAPHY CANNOT DETECT ALL ABNORMALITIES
• NOT VALID FOR MEDICO-LEGAL PURPOSES
• CLINICAL CORRELATION RECOMMENDED

Dr. Priyanka Patel, MD.
Consultant Radiologist



H-2015-0297



MC-3004



E-2021-0037



Name Mrs. Nisha Singh
Patient ID ECU/23216658

14.10.2023 12:47:23
Standard 12-Lead

BHAJAL AMIN GENERAL HOSPITAL

Age 030Y
Gender Female
Ref. phys.
Pacemaker Unknown
Remark

HR 83 bpm
RR 723 ms
P 102 ms
PR 145 ms
P axis 53°
QRS axis 76°
T axis 16°
QR 86 ms
QT 359 ms
QTcB 422 ms

Unconfirmed report

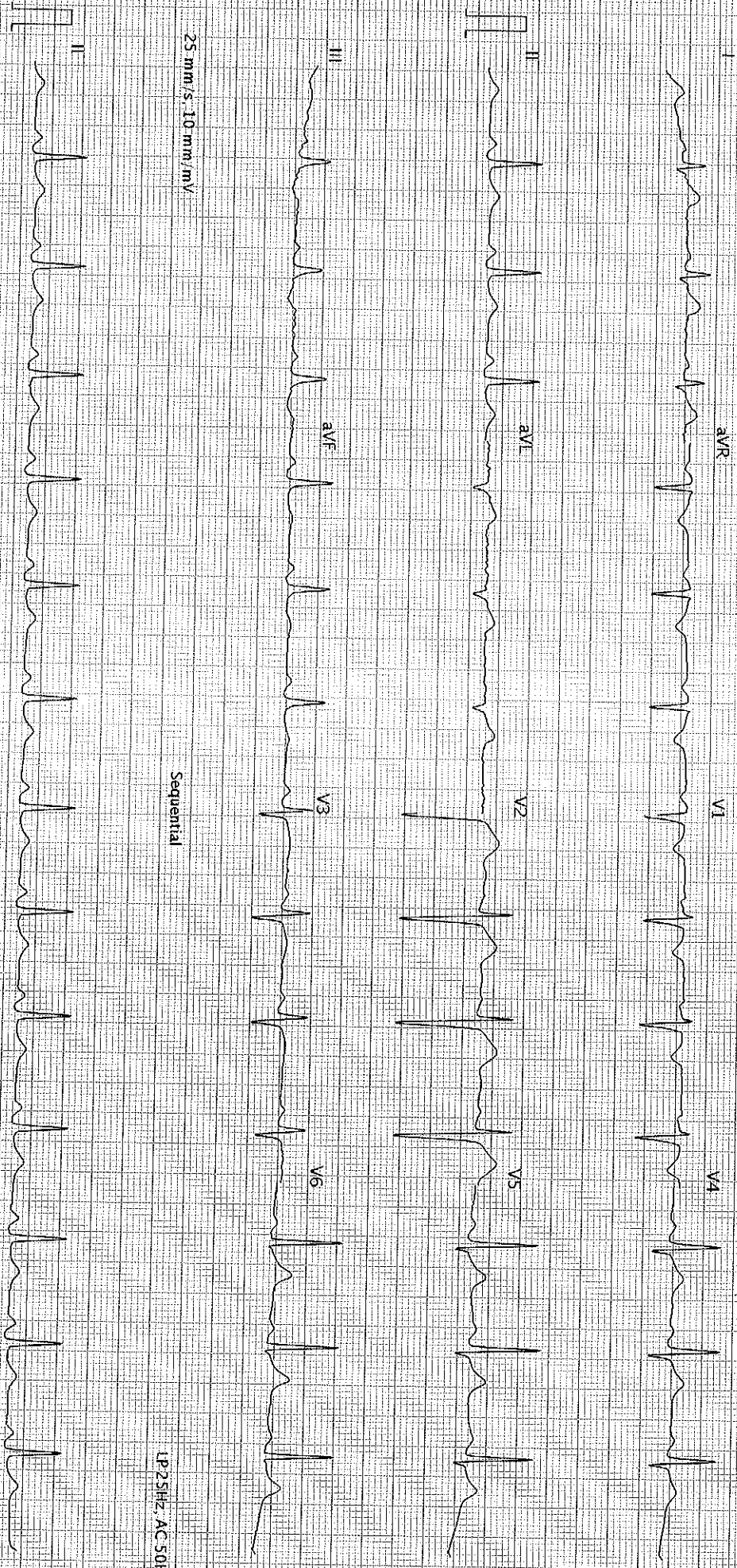

25 mm/s, 10 mm/mV

Sequential

1P 25Hz, AC 50Hz

25 mm/s, 10 mm/mV

AI-102 G2.1.2.0 (1080-011030)

BHAJAL AMIN GENERAL HOSPITAL Printed on 14.10.2023 12:47:36

LP 25Hz, AC 50Hz

SCHILLER

Page 1 of 1