

GE MAC1200 ST      MRS. INDUMATHI,      MAHARAJA SPECIALITY HOSPITAL, NAMAKKAL.      DR. A. P. SUBRAMANIAM

HP 69 93m

AGE: 34  
Measurement Results:  
QRS : 86 ms  
QT/QTcB : 420 / 450 ms  
PR : 134 ms  
P : 106 ms  
RR/PP : 870 / 865 ms  
P/QRS/T : 50 / 59 / 17 degrees

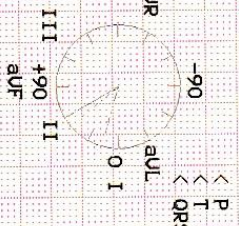

Interpretation:  
12SL - Interpretation:  
Normal sinus rhythm  
Normal ECG

**Dr. A. P. SUBRAMANIAM, M.D. (GEN. MED.,  
FICP (FRSHLUND), PG.DIP. DIABETIC CARE (AUSTRALIA))  
MAHARAJA SPECIALITY HOSPITAL,  
Dindigul Multi Speciality, Diagnostics, Emergency & Critical Care Centre  
Regd. No. 47811,  
CONSULTANT PHYSICIAN AND CARING DIABETOLOGIST  
78-C, Mohanpur, Main Road,  
Namakkal District, Tamil Nadu  
Ph. 04498 233420      984640**

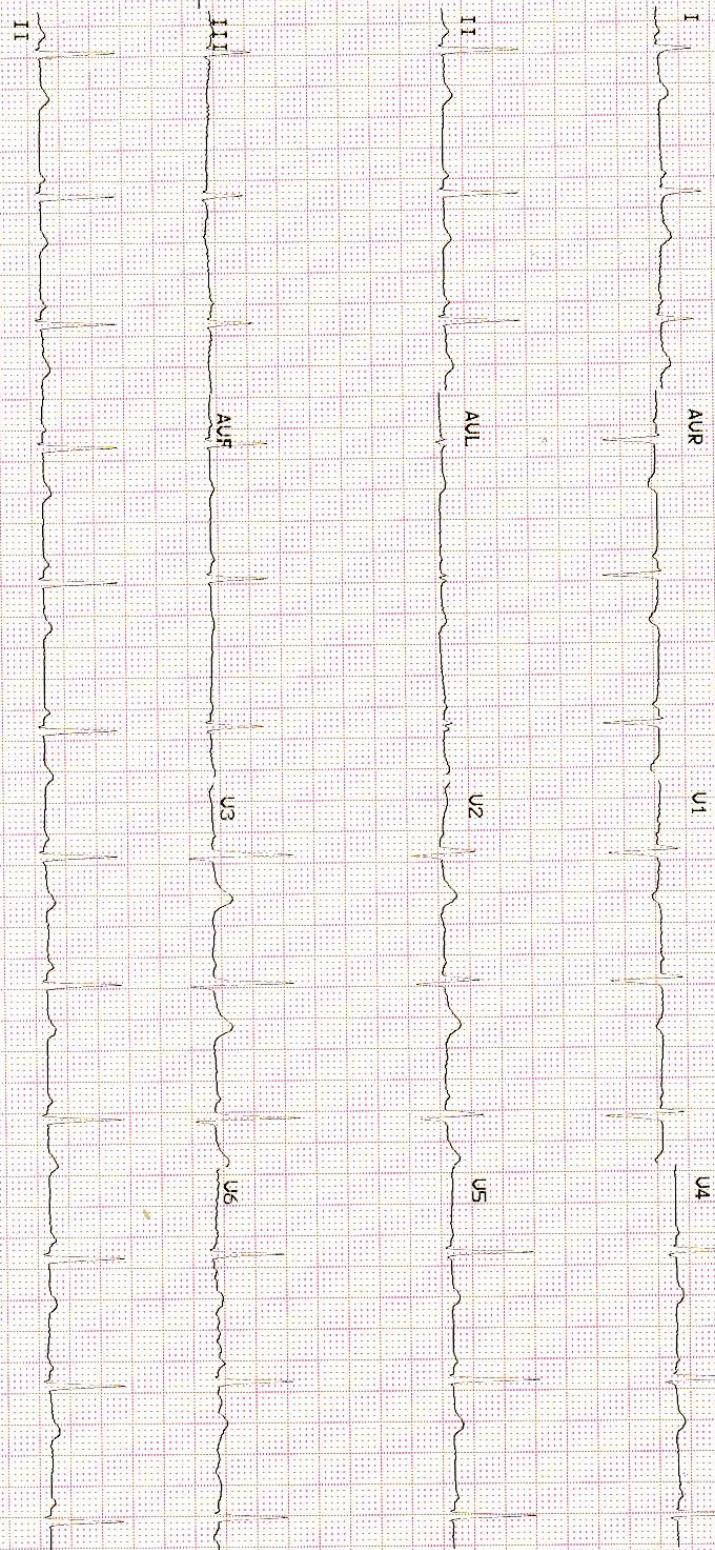

14. Aug 2021 09:30:52 AM 25mm/s 10mm/mV ADS 50Hz 0:08 40Hz 3\_L\_T1\_R Automatic U6:2 M121 (1) 12SL09231



Lab No. : 21/08/000486  
Patient : Mrs.INDUMATHI.D  
Age / Sex : 34 Years / FEMALE  
Ref. By : Dr. PRE MEDICAL  
MobileNo : 9443376101

MRN : 00678  
IP/OP No : OP/21000437  
Bill No : 21000902

Collected On : 14/08/2021 11.16 AM  
Reported On : 14/08/2021 1.03 PM  
Printed On : 14/08/2021 1.03 PM  
Page 1 of 5

**LABORATORY TEST REPORT**

Specimen	Test Description	Result	Units	Biological Reference Range
<b>HAEMATOLOGY</b>				
<b>COMPLETE BLOOD COUNT</b>				
BL.	HAEMOGLOBIN ( Hb )	10.7	gm/dl	↓ 12.0 - 16.0
BL.	TOTAL WBC COUNT	6,200	cells/cumm	4000.0 - 11000.0
<b>DIFFERENTIAL LEUKOCYTES COUNTS</b>				
BL.	DC - NEUTROPHILS	62	%	40 - 75
BL.	DC - LYMPHOCYTES	30	%	20 - 45
BL.	DC - EOSINOPHILS	8	%	↑ 1 - 6
BL.	DC - MONOCYTES	0	%	↓ 2 - 10
	flow impedance method			
BL.	DC - BASOPHILS	0	%	0 - 2
	flow impedance method			
BL.	PLATELET	2,40,000	Lakhs/Cells	1.5 - 4.0
BL.	PCV (Haematocrit)	32.6	%	↓ 40 - 54
BL.	RBC COUNT	4.2	Millions/cumm	2.5 - 5.0
BL.	MCV	76.0	fl	76 - 96
BL.	MCH	25.0	pg/cells	↓ 27 - 32
BL.	MCHC	32.9	%	32 - 36
BL.	ESR - 1Hr	10	mm/Hr	0 - 20
	westergren(automated)			
BL.	BLOOD GROUP & RH TYPING	A1B		
	agglutination / qualitative	POSITIVE		
<b>BIOCHEMISTRY</b>				
SERUM	BUN(BLOOD UREA	21.2	mg/dl	4.7 - 23.3
	urease/glutamate dehydrogenase			
<b>GLUCOSE PROFILE (FASTING)</b>				
SERUM	FASTING BLOOD GLUCOSE -	89.5	mg/dL	NORMAL : 70-100 PREDIABETIC : >100 - <126 DIABETIC : >126
	glucose oxidase - peroxidase			
<b>GLUCOSE PROFILE (POST PRANDIAL)</b>				
SERUM	PP BLOOD SUGAR -	120.4	mg/dL	NORMAL : UPTO 140 DIABETIC : UPTO 180 PREDIABETIC 140-199
	glucose oxidase - peroxidase			



*Dr. A.P. Subramaniam, M.D. (Gen. Med., FCCP, FRSHLUND), PG.DIP DIACARE (AUSTRALIA)*  
**MAHARAJA SPECIALITY HOSPITAL,**  
Diabetes Mellitus Speciality, Dialysis, Emergency & Critical Care Centre  
Regd.No. 47811,  
CONSULTANT PHYSICIAN AND CARDIO DIABETOLOGIST  
78-C Mohanur Main Road,  
Namakkal - 637 001  
Ph : 04286-234620, 234640

📍 78 C, Mohanur Road, Namakkal - 637 001.  
☎ +91 88700 13464 📞 04286 234620, 234640  
✉ admin@maharajaspecialityhospital.com  
🌐 www.maharajaspecialityhospital.com



Lab No. :21/08/000486  
Patient :Mrs.INDUMATHI.D  
Age / Sex :34 Years / FEMALE  
Ref. By :Dr. PRE MEDICAL  
MobileNo :9443376101

MRN :00678  
IP/OP No :OP/21000437  
Bill No :21000902

  
Collected On :14/08/2021 11.16 AM  
Reported On :14/08/2021 1.03 PM  
Printed On :14/08/2021 1.03 PM  
Page 2 of 5

**LABORATORY TEST REPORT**

Specimen	Test Description	Result	Units	Biological Reference Range
SERUM	S.CREATININE alkaline picrate	0.9	mg/dL	0.6 - 1.2
SERUM	URIC ACID uricase/peroxidase	4.2	mg/dL	2.0 - 7.0
<b>LIPID PROFILE</b>				
SERUM	TOTAL CHOLESTEROL cholesterol oxidase/peroxidase	198.5	mg/dL	DESIRABLE : 140-199 BODERLINE : 200-239 HIGH : >240
SERUM	HDL-CHOLESTEROL direct	40.3	mg/dL	DESIRABLE : > OR = 40
SERUM	S.TRIGLYCERIDES glycerol phosphate /oxidase/peroxidase	162.7	mg/dL	DESIRABLE : < 150 BODERLINE : 150-199 HIGH : 200-400 VERY HIGH : >500
SERUM	VLDL - CHOLESTEROL calculated	32.54	mg/dL	NORMAL : 5-40
SERUM	LDL - CHOLESTEROL calculated	125.66	mg/dL	OPTIMAL : UPTO 100 ABOVE OPTIMAL : 101-129 BODERLINE HIGH : 130-159 HIGH : 160-189 VERY HIGH : >190
SERUM	NON HDL CHOLESTEROL calculated	158.2		NORMAL : 150 BODERLINE : 150-189 HIGH : 190
SERUM	CHOLESTROL / HDL RATIO calculated	4.93		NORMAL : UPTO 4.5
SERUM	LDL/HDL CHOLESTEROL calculated	3.12	mg/dl	NORMAL : 1-4 HIGHER RATIOS MEAN A HIGHER RISK OF HEART DIESEASE

**HBA1C**



  
Dr. A.P. SUBRAMANIAM, M.D. (GEN.MED;  
FCCP, FRSH(LOND), PG.DIP DIACARE (AUSTRALIA)  
MAHARAJA SPECIALITY HOSPITAL,  
Diabetes Insular speciality, Dialysis, Emergency & Critical Care Centre  
Regd.No 47811,  
CONSULTANT PHYSICIAN AND FORTH DIABETOLOGIST  
78-C Mohanur Main Road,  
Namakkal - 637 001  
Ph : 04286-234620, 234640

78 C, Mohanur Road, Namakkal - 637 001.  
+91 88700 13464 04286 234620, 234640  
admin@maharajaspecialityhospital.com  
www.maharajaspecialityhospital.com



Lab No. : 21/08/000486  
Patient : Mrs.INDUMATHI.D  
Age / Sex : 34 Years / FEMALE  
Ref. By : Dr. PRE MEDICAL

MRN : 00678  
IP/OP No : OP/21000437  
Bill No : 21000902

Collected On : 14/08/2021 11.16 AM  
Reported On : 14/08/2021 1.03 PM  
Printed On : 14/08/2021 1.03 PM  
Page 3 of 5

MobileNo : 9443376101

**LABORATORY TEST REPORT**

Specimen	Test Description	Result	Units	Biological Reference Range
BL.	Glycosylated Haemoglobin immunoassay	5.2	%	1. Below 6.0% : Normal 2. 6.0% - 7.0% : Good Control 3. 7.1% - 8.0% : Fair Control 4. 8.1% - 10.0% : Unsatisfactory Control Above 10.0% : Poor Control

BL. Average Blood Glucose (ABG) 103 mg/dl  
calculated

HbA1c is an excellent index of long time diabetes control over preceding 2-3 months. Unlike blood sugar which tend to fluctuate from day to day and even hour to hour the HbA1c test is a true index of the average blood glucose control during previous, 2 - 3 months. HbA1c test is done in this Laboratory Rapidly and Precisely using GOLD STANDARD of the HbA1c testing with out interference from schiff base, lipemia, temperature fluctuation

**LIVER FUNCTION TEST**

SERUM	TOTAL BILIRUBIN diazotized sulfanilic	0.7	mg/dL	0.2 - 1.3
SERUM	DIRECT BILIRUBIN diazotized sulfanilic	0.1	mg/dL	0.0 - 0.3
SERUM	INDIRECT BILIRUBIN calculated	0.6	mg/dL	0.2 - 1.2
SERUM	TOTAL PROTEIN spectrophotometric	7.2	g/dL	6.0 - 8.0
SERUM	ALBUMIN bromocresol green	3.9	g/dl	3.5 - 5.0
SERUM	GLOBULIN calculated	3.3	g/dl	2.0 - 3.5
SERUM	ALBUMIN / GLOBULIN RATIO calculated	1.18	g/dl	↓ 1.5 - 2.5
SERUM	AST(SGOT) ifcc without pyridoxyl phosphate	24.5	IU/L	10 - 45
SERUM	ALT(SGPT) ifcc without pyridoxyl phosphate	26.2	IU/L	10 - 50
SERUM	S.ALK.PHOSPHATASE 2-amino-2methyl-1propanol buffer (ifcc)	132.4	U/L	60.0 - 170.0
SERUM	GGT ifcc	20.7	U/L	5 - 35

**CLINICAL PATHOLOGY**

**URINE COMPLETE ANALYSIS**

URI. URINE - COLOUR PALE YELLOW  
macroscopic

*Dr. A.P. Subramaniam, M.D., (GEN.MED., FCCP, FRSHLOND), PG.DIP DIACARE (AUSTRALIA)*  
**MAHARAJA SPECIALITY HOSPITAL,**  
Diabetes Multi-Speciality, Diabeters, Emergency & Critical Care Centre  
Regd.No 47311,  
CONSULTANT PHYSICIAN AND CARDIO DIABETOLOGIST  
76-C, Mohanur Main Road,  
Namakkal - 637 001  
Ph: 04286-234620, 234640



78 C, Mohanur Road, Namakkal - 637 001.  
+91 88700 13464 04286 234620, 234640  
admin@maharajaspecialityhospital.com  
www.maharajaspecialityhospital.com



Lab No. : 21/08/000486  
Patient : Mrs.INDUMATHI.D  
Age / Sex : 34 Years / FEMALE  
Ref. By : Dr. PRE MEDICAL

MRN : 00678  
IP/OP No : OP/21000437  
Bill No : 21000902

Collected On : 14/08/2021 11.16 AM  
Reported On : 14/08/2021 1.03 PM  
Printed On : 14/08/2021 1.03 PM

MobileNo : 9443376101

**LABORATORY TEST REPORT**

Page 4 of 5

Specimen	Test Description	Result	Units	Biological Reference Range
URI.	macroscopic			
URI.	URINE REACTION	ACID		
URI.	URINE - pH	6.7		5.0 - 7.5
	double indicator			
<b>GLUCOSE PROFILE (POST PRANDIAL)</b>				
URI.	URINE GLUCOSE - PP	NIL		
	god - pod method			
<b>URINE COMPLETE ANALYSIS</b>				
URI.	URINE SPECIFIC GRAVITY	1.010		1.003 - 1.030
	ph indicator			
URI.	URINE GLUCOSE	NIL		
	benedicts			
URI.	URINE KETONES	NEGATIVE		
	legal's test			
URI.	URINE ALBUMIN (PROTEIN)	NIL		
	protein error of ph indicator			
URI.	URINE BILE SALTS	NEGATIVE		
	hay's			
URI.	URINE BILE PIGMENTS	NEGATIVE		
	fouchests test			
URI.	URINE - UROBILINOGEN	NORMAL		NORMAL
	diazonium salt			
URI.	URINE - PUS CELLS	03 - 05	cells/hpf	
	direct			
URI.	URINE - RBC	NIL	cells/hpf	
	direct			
URI.	URINE - EPITHELIAL CELLS	03 - 05	cells/hpf	
	direct			
URI.	URINE - CASTS	NIL		
	direct			
URI.	URINE - CRYSTALS	NIL		
	direct			
URI.	URINE - BACTERIA	NIL		
<b>IMMUNOLOGY</b>				
<b>THYROID FUNCTION TEST</b>				
SERUM	T3	0.95	ng/dl	0.50 - 1.85
	elisa			



**Dr. A.P. SUBRAMANIAM, M.D., GEN. MED,**  
FCCP, FRSH(LOND), PG.DIP DIACARE (AUSTRALIA)  
**MAHARAJA SPECIALITY HOSPITAL,**  
Diabetes India speciality, Dialysis, Emergency & Critical Care Centre  
Regd.No. 47811,  
CONSULTANT PHYSICIAN AND CARDIO DIABETOLOGIST  
76-C, Mohanur Main Road,  
Namakkal - 637 001  
Ph: 04286-234620, 234640

78 C, Mohanur Road, Namakkal - 637 001.  
+91 88700 13464 04286 234620, 234640  
admin@maharajaspecialityhospital.com  
www.maharajaspecialityhospital.com



**Maharaja**  
Speciality Hospital

Lab No. :21/08/000486  
Patient :Mrs.INDUMATHI.D  
Age / Sex :34 Years / FEMALE  
Ref. By :Dr. PRE MEDICAL  
MobileNo :9443376101

MRN :00678  
IP/OP No :OP/21000437  
Bill No :21000902



Collected On :14/08/2021 11.16 AM  
Reported On :14/08/2021 1.03 PM  
Printed On :14/08/2021 1.03 PM  
Page 5 of 5

**LABORATORY TEST REPORT**

Specimen	Test Description	Result	Units	Biological Reference Range
SERUM	T4 elisa	8.22	ug/dL	5.0 - 12.0
SERUM	TSH elisa	2.75	uIU/ml	0.4 - 4.8

-----End of Report-----

LAB TECHNICIAN  
Tested by

*[Signature]*  
CHIEF LAB TECHNICIAN  
Checked by

*[Signature]*  
Dr.A.P. SUBRAMANIAM, M.D..(GEN.MED.  
FCCP, FRSH(LOND), PG.DIP DIACARE (AUSTRALIA)  
MAHARAJA SPECIALITY HOSPITAL,  
Diabetes Multi Speciality, Dialysis, Emergency & Critical Care Centre  
Regd.No 47871,  
CONSULTANT PHYSICIAN AND CAROIO DIABETOLOGIST  
78-C Mohanur Main Road,  
Namakkal - 637 001  
Ph : 04286-234620, 234640



📍 78 C, Mohanur Road, Namakkal - 637 001.  
☎ +91 88700 13464 📞 04286 234620, 234640  
✉ admin@maharajaspecialityhospital.com  
🌐 www.maharajaspecialityhospital.com

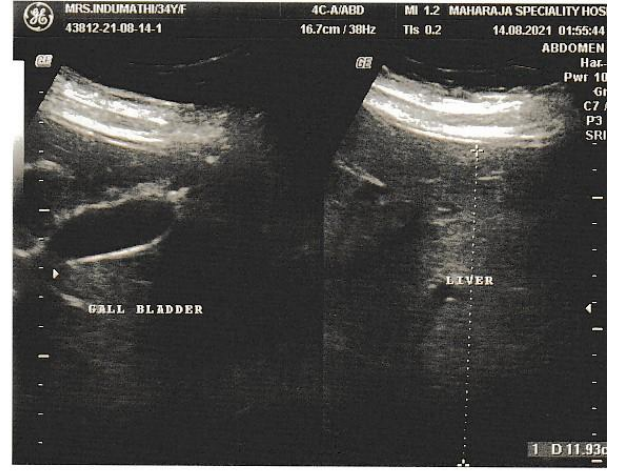
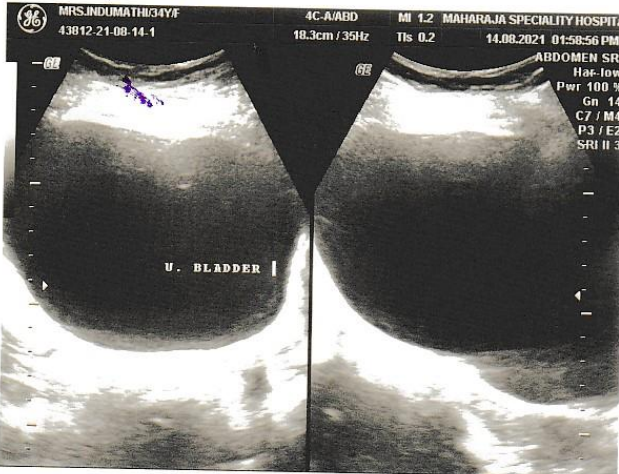
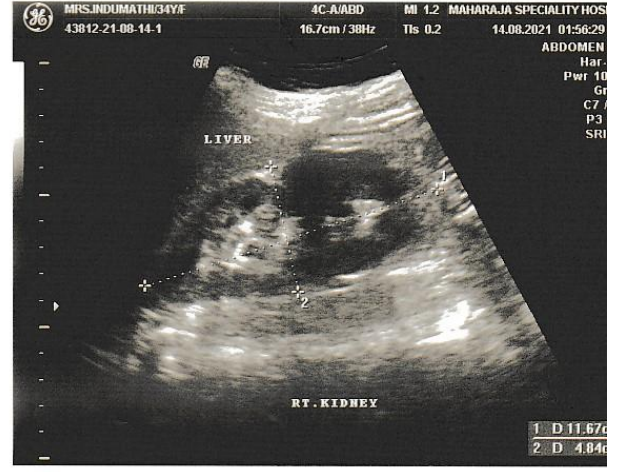
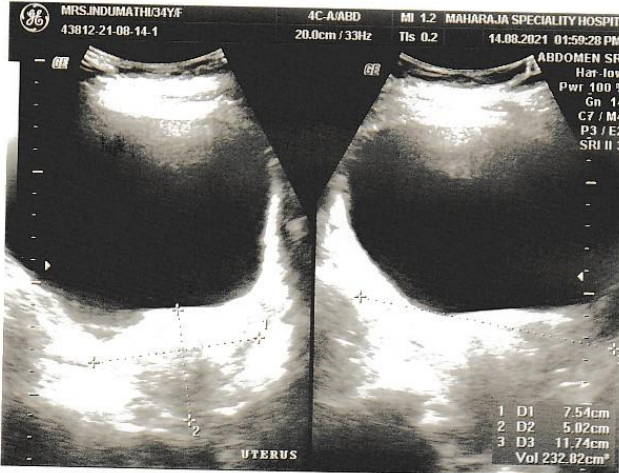
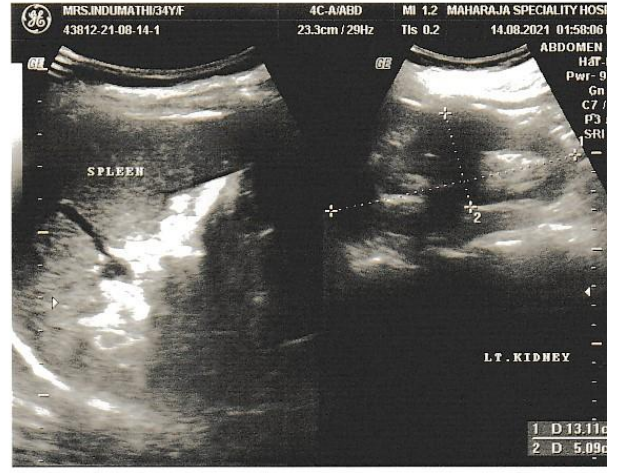
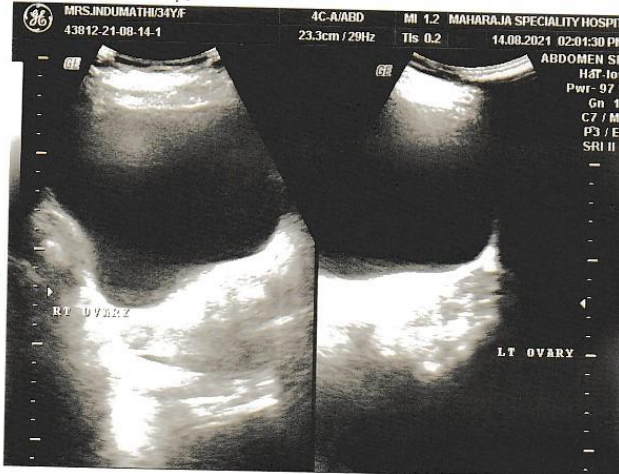

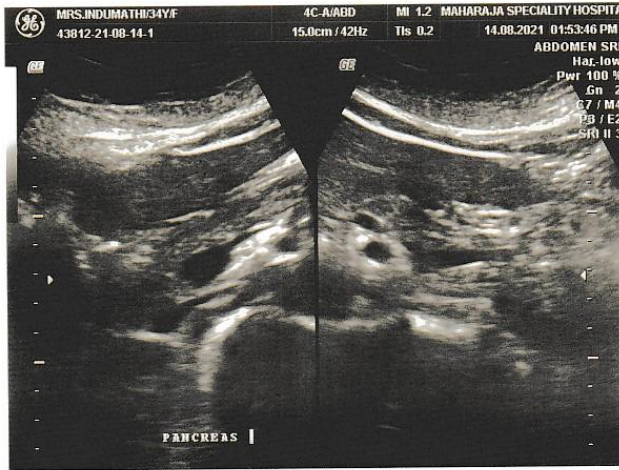



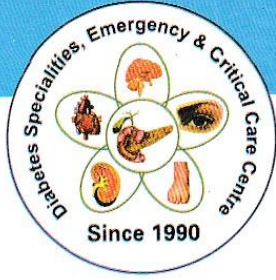

# MAHARAJA SPECIALITY HOSPITAL

**Diabetes Multi Speciality, Dialysis, Emergency & Critical Care Centre**

78-C, Mohanur Main Road, Namakkal - 637 001.

Phone : 04286-234620 / 234640

E-mail : maharajadiacare@gmail.com

## MAHARAJA SCAN CENTRE

### ULTRASOUND REPORT

PATIENT NAME : MRS. INDUMATHI AGE / SEX : 34 / FEMALE

REFEERED BY : DR.A.P. SUABRAMANIAM. M.D., FCCP. FRSH (Lon), Pg. dip. Dia care ( aus),

DATE : 14.08.2021

**LIVER** : Normal in size and echo pattern normal. Intrahepatic biliary radicles are not dilated.  
No mass or abscess seen. CBD and Portal vein normal.

**GALL BLADDER** : Normal..

**PANCREAS** : Normal.

**SPLEEN** : Size 8.25 cm. Normal in size and echo pattern. No mass or cyst seen.

**RIGHT KIDNEY** : Size 11.6X 4.8 cm. Normal in size and echo pattern. No mass or calculus seen.  
Cortico medullary differentiation clearly made out.

**LEFT KIDNEY** : Size 11.6X 4.6 cm. Normal in size and echo pattern. No mass or calculus seen.  
Cortico medullary differentiation clearly made out.

**BLADDER** : Normal in contour. No mass or calculus seen.

**UTERUS** : Normal size ( 7.5 x5.8x11.7)

**PLEURAL CAVITY** : No free fluid collection seen.

**IMPRESSION** : **NORMAL STUDY**

**DR.A.P. SUBRAMANIAM. M.D., FCCP. FRSH (LON), PG. DIP. DIA CARE (AUS),**  
Consultant Physician & Cardiometabolicist.

Dr. A.P. SUBRAMANIAM, M.D., (GEN. MED),  
FCCP, FRSH (LON), PG. DIP. DIACARE (AUSTRALIA)  
MAHARAJA SPECIALITY HOSPITAL,  
Diabetes Multi Speciality, Dialysis, Emergency & Critical Care Centre  
Rego.No 47311.  
CONSULTANT PHYSICIAN AND CARDIOMETABOLICIST  
78-C, Mohanur Main Road,  
Namakkal - 637 001  
Ph : 04286-234620, 234640

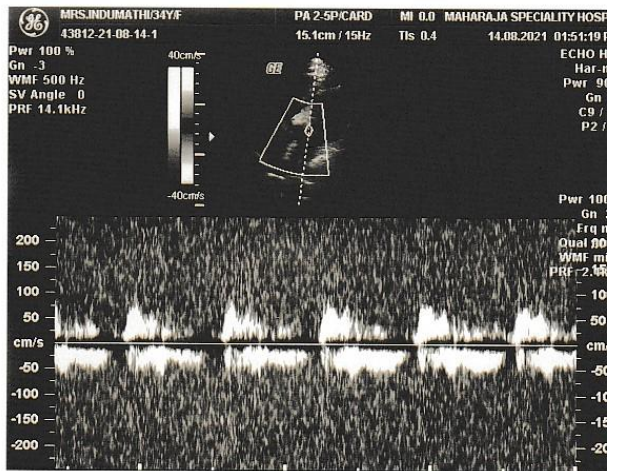
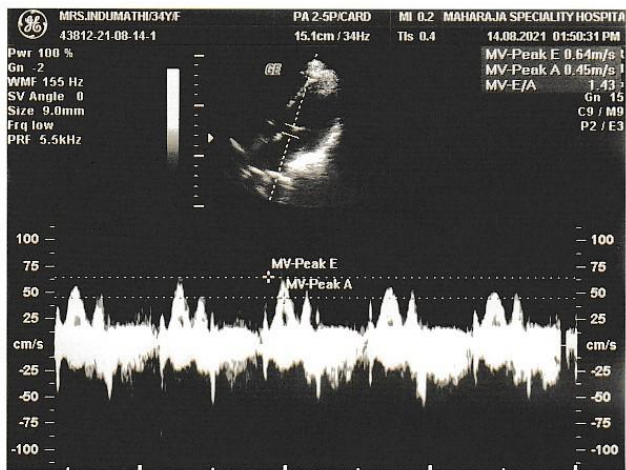
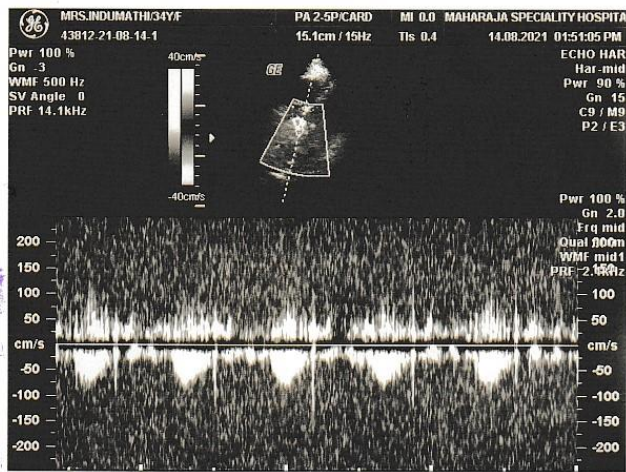

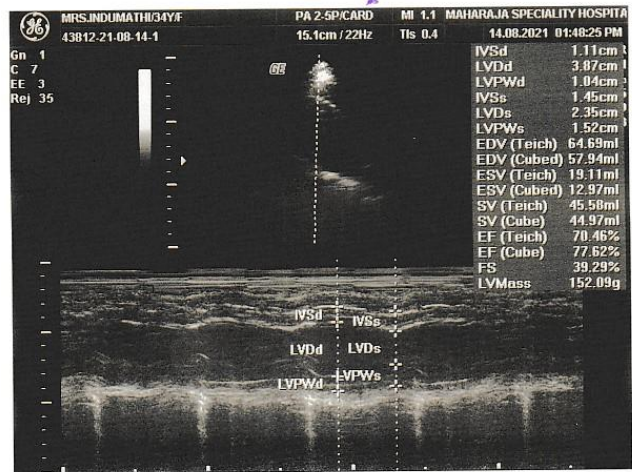



# MAHARAJA SPECIALITY HOSPITAL

Diabetes Multi Speciality, Dialysis, Emergency & Critical Care Centre

78-C, Mohanur Main Road, Namakkal - 637 001.

Phone : 04286-234620 / 234640

E-mail : maharajadiacare@gmail.com

## MAHARAJA SCAN CENTRE

Patient Name : MRS. INDUMATHI Age : 34 yrs/Female Date : 14.08.2021

Ref.by : DR. A.P. SUBRAMANIAM. MD., FCCP. FRSH (LON) ., PG. DIP. DIA CARE (AUS).,

### ECHOCARDIOGRAM

#### **M-MODE ECHO**

LVID d : 38 mm  
LVID s : 23 mm  
Ejection fraction : >70 %  
IVS d : 11 mm  
Left Atrium : 36 mm  
Aortic root : 23 mm

### **2D ECHO COLOR FLOW INTERPRETATION**

#### CHAMBERS

Right Atrium : Normal  
Left Atrium : Dilated  
Right Ventricle : Normal  
Left Ventricle : Normal size of LV / Good LV function  
No Regional wall motion abnormalities present EF >70%

## SEPTUM

IVS : Intact  
IAS : Intact  
Mitral : Normal  
Aortic : Normal  
Tricuspid : Normal  
GREAT VESSELS : Normal  
PERICARDIUM : Normal

## DOPPLER ECHO MEASUREMENTS

Mitral valve Velocity : Normal  
E/A Ratio : Normal  
Pulmonary valve velocity : Normal  
Pulmonary Hypertension : Nil  
LV Diastolic dysfunction : Normal

## IMPRESSION

### Normal size of LV / Good Lv Function

No Regional wall motion abnormalities present

### Ejection Fraction > 70 %

No Thrombus

No Pericardial Effusion

No Pulmonary Hypertension

Normal Chambers

NORMAL STUDY

**DR.A.P.SUBRAMANIAM M.D., (gen.Med) F.C.CP.,F.R.S.H.,(London),PG Dip.dia care  
(Australlia) CONSULTANT PHYSICIAN AND CARDI DIABETOLOGIST**

**Dr.A.P. SUBRAMANIAM, M.D.,(GEN.MED)  
FCCP, FRSH(LOND), PG.DIP.DIACARE (AUSTRALIA)  
MAHARAJA SPECIALITY HOSPITAL,  
Diabetes Multi-Speciality, Dialysis, Emergency & Intensive Care Centre  
Regd.No 47811,  
CONSULTANT PHYSICIAN AND CARDI DIABETOLOGIST  
76-C Mohanur Main Road,  
Narmakkal - 637 001  
Ph : 04286-234620, 234640**



Maharaja Speciality Hospital <maharajadiacare@gmail.com>

**Health Check up Booking Request(bobS2426),Package Code(PKG1000228),Beneficiary Code(80889)**

1 message

Mediwheel <noreply@mediwheel.in>

Wed, Aug 11, 2021 at 6:35 PM

To: "maharajadiacare@gmail.com" <maharajadiacare@gmail.com>

Cc: Mediwheel CC <wellness1@mediwheel.in>, Mediwheel CC <customercare@mediwheel.in>



Mediwheel  
...Your wellness partner



011-41195959

Email:wellness@mediwheel.in

Dear Maharaja Specialty Hospital,  
City : Namakkal . Location : .NAMAKKAL,

We have received the following request for Health Check up from

**Name** : Indumathi  
**Age** : 34  
**Gender** : Female  
**Member Relations** : Spouse  
**Package Name** : BOB Full Body Health Checkup Female Below 40  
**Package Code** : PKG1000228  
**User Location** : Tamil Nadu,KOLNAICKENPATTI,636406  
**Contact Details** : 9443376101  
**Booking Date** : 11-08-2021  
**Appointment Date** : 14-08-2021

*Dr. A.P. Subramaniam*  
**Dr. A.P. SUBRAMANIAM, M.D.** (GEN.MED.,  
 FCCP, FRSH(LOND), PG.DIP DIACARE (AUSTRALIA)  
**MAHARAJA SPECIALITY HOSPITAL,**  
 Diabetes main speciality, Dialysis, Emergency & Critical Care Centre  
 Regd.No. 47811,  
**CONSULTANT PHYSICIAN AND CARDIO DIABETOLOGIST**  
 78-C Mohanur Main Road,  
 Namakkal - 637 001  
 Ph : 94286-234620, 234640

Member Information			
Booked Member Name	Age	Gender	Cost(In INR)
Indumathi	34	Female	Cashless
<b>Total amount to be paid</b>		<b>Cashless</b>	

Please login to your account to confirm the same. Also you mail us for confirmation

**Package Name** : BOB Full Body Health Checkup Female Below 40 - Includes (37) Tests

Ecg, TSH, X-ray Chest, Stress Test (tmt)/ 2d Echo, Blood Sugar Postprandial, A:g Ratio, Blood Group, Total Cholesterol, Triglycerides, Fasting Blood Sugar, Ultrasound Whole Abdomen, Glycosylated Haemoglobin (hba1c), Hdl, Vldl, Urine Analysis, LDL, Total Protine, General Consultation, HDL/ LDL ratio, GGT(Gamma-glutamyl Transferase), Eye Check-up consultation, ALP (ALKALINE PHOSPHATASE), Uric Acid, AST/ALT Ratio, Serum Protein, CBC with ESR, Stool Analysis, Urine Sugar Fasting, Urine Sugar PP, T3, T4, Cholesterol Total / HDL Ratio, BUN, BUN/Creatinine Ratio, Bilirubin Total & Direct and Indirect, Albumin, Globulin



இந்திய அரசாங்கம்  
Government of India

இந்திய தனித்துவ அடையாள ஆணையம்  
Unique Identification Authority of India

பதிவேட்டு எண் / Enrollment No.: 0000/00625/52440

To  
இந்துமதி தினேஷ்பாபு  
Indumathi Dineshbabu  
C/O Dineshbabu,  
2/119-2, Sowdambiga Nagar Annex,  
VTC: Dasanaickenpatti,  
PO: Dasanaickenpatti,  
District: Salem,  
State: Tamil Nadu,  
PIN Code: 636201,  
Mobile: 9443376101  
MF116697613FI

15/11/2013  
11669761

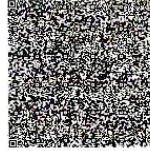

உங்கள் ஆதார் எண் / Your Aadhaar No. :

**3088 0553 8446**

எனது ஆதார், எனது அடையாளம்



இந்திய அரசாங்கம்  
Government of India



இந்துமதி தினேஷ்பாபு  
Indumathi Dineshbabu  
பிறந்த நாள் / DOB : 15/09/1986  
புண்பால் / Female

**3088 0553 8446**

எனது ஆதார், எனது அடையாளம்

15/11/2013  
A.P. SUBRAMANIAM, M.D., (GEN. MED,  
FRCP, FRSH(LOND), PG.DIP DIACARE (AUSTRALIA)  
MAHARAJA SPECIALITY HOSPITAL,  
Diabetes Home Specialty, Dialysis, Emergency & Critical Care Centre  
Regd.No 47811,  
CONSULTANT PHYSICIAN AND CARDIO DIABETOLOGIST  
78-C Monanur Main Road,  
Namakkal - 637 001  
TEL: 04236-234620, 234640