



Name : Mr. AJAY S R  
PID No. : MED111017209  
SID No. : 712208047  
Age / Sex : 32 Year(s) / Male  
Type : OP  
Ref. Dr : MediWheel

Register On : 12/03/2022 9:13 AM  
Collection On : 12/03/2022 11:43 AM  
Report On : 13/03/2022 12:50 PM  
Printed On : 14/03/2022 2:51 PM



<u>Investigation</u>	<u>Observed Value</u>	<u>Unit</u>	<u>Biological Reference Interval</u>
Eosinophils (Blood/Impedance Variation & Flow Cytometry)	03	%	01 - 06
Monocytes (Blood/Impedance Variation & Flow Cytometry)	04	%	01 - 10
Basophils (Blood/Impedance Variation & Flow Cytometry)	00	%	00 - 02
Absolute Neutrophil count (EDTA Blood/Impedance Variation & Flow Cytometry)	4.77	10 <sup>3</sup> / $\mu$ l	1.5 - 6.6
Absolute Lymphocyte Count (EDTA Blood/Impedance Variation & Flow Cytometry)	3.60	10 <sup>3</sup> / $\mu$ l	1.5 - 3.5
Absolute Eosinophil Count (AEC) (EDTA Blood/Impedance Variation & Flow Cytometry)	0.27	10 <sup>3</sup> / $\mu$ l	0.04 - 0.44
Absolute Monocyte Count (EDTA Blood/Impedance Variation & Flow Cytometry)	0.36	10 <sup>3</sup> / $\mu$ l	< 1.0
Absolute Basophil count (EDTA Blood/Impedance Variation & Flow Cytometry)	0.00	10 <sup>3</sup> / $\mu$ l	< 0.2
Platelet Count (EDTA Blood/Derived from Impedance)	351	10 <sup>3</sup> / $\mu$ l	150 - 450
MPV (Blood/Derived)	7.2	fL	7.9 - 13.7
PCT	0.25	%	0.18 - 0.28
ESR (Erythrocyte Sedimentation Rate) (Citratd Blood/Automated ESR analyser)	06	mm/hr	< 15

  
Mr. S. Mohan Kumar  
Sr. Lab Technician

VERIFIED BY

  
Dr. Shouree K.R.  
MBBS MD DNB  
Consultant Pathologist  
Reg No : KMC 103138

APPROVED BY



Name : Mr. AJAY S R  
PID No. : MED111017209  
SID No. : 712208047  
Age / Sex : 32 Year(s) / Male  
Type : OP  
Ref. Dr : MediWheel

Register On : 12/03/2022 9:13 AM  
Collection On : 12/03/2022 11:43 AM  
Report On : 13/03/2022 12:50 PM  
Printed On : 14/03/2022 2:51 PM



<u>Investigation</u>	<u>Observed Value</u>	<u>Unit</u>	<u>Biological Reference Interval</u>
----------------------	-----------------------	-------------	--------------------------------------

**Lipid Profile**

Cholesterol Total (Serum/Oxidase / Peroxidase method)	214	mg/dL	Optimal: < 200 Borderline: 200 - 239 High Risk: >= 240
--	-----	-------	--

**Remark:** kindly correlate clinically.

Triglycerides (Serum/Glycerol phosphate oxidase / peroxidase)	145	mg/dL	Optimal: < 150 Borderline: 150 - 199 High: 200 - 499 Very High: >= 500
--	-----	-------	---

**INTERPRETATION:** The reference ranges are based on fasting condition. Triglyceride levels change drastically in response to food, increasing as much as 5 to 10 times the fasting levels, just a few hours after eating. Fasting triglyceride levels show considerable diurnal variation too. There is evidence recommending triglycerides estimation in non-fasting condition for evaluating the risk of heart disease and screening for metabolic syndrome, as non-fasting sample is more representative of the usual circulating level of triglycerides during most part of the day.

HDL Cholesterol (Serum/Immunoinhibition)	44	mg/dL	Optimal(Negative Risk Factor): >= 60 Borderline: 40 - 59 High Risk: < 40
---	----	-------	--

LDL Cholesterol (Serum/Calculated)	141	mg/dL	Optimal: < 100 Above Optimal: 100 - 129 Borderline: 130 - 159 High: 160 - 189 Very High: >= 190
---------------------------------------	-----	-------	---

VLDL Cholesterol (Serum/Calculated)	29	mg/dL	< 30
--	----	-------	------

  
Mr. S. Mohan Kumar  
Sr. Lab Technician

VERIFIED BY

  
Dr. Shouree K.R.  
MBBS MD DNB  
Consultant Pathologist  
Reg No : KMC 103138

APPROVED BY



Name : Mr. AJAY S R  
PID No. : MED111017209  
SID No. : 712208047  
Age / Sex : 32 Year(s) / Male  
Type : OP  
Ref. Dr : MediWheel

Register On : 12/03/2022 9:13 AM  
Collection On : 12/03/2022 11:43 AM  
Report On : 13/03/2022 12:50 PM  
Printed On : 14/03/2022 2:51 PM



<u>Investigation</u>	<u>Observed Value</u>	<u>Unit</u>	<u>Biological Reference Interval</u>
Non HDL Cholesterol (Serum/Calculated)	170.0	mg/dL	Optimal: < 130 Above Optimal: 130 - 159 Borderline High: 160 - 189 High: 190 - 219 Very High: >= 220

**INTERPRETATION:** 1.Non-HDL Cholesterol is now proven to be a better cardiovascular risk marker than LDL Cholesterol.  
2.It is the sum of all potentially atherogenic proteins including LDL, IDL, VLDL and chylomicrons and it is the "new bad cholesterol" and is a co-primary target for cholesterol lowering therapy.

Total Cholesterol/HDL Cholesterol Ratio (Serum/Calculated)	4.9		Optimal: < 3.3 Low Risk: 3.4 - 4.4 Average Risk: 4.5 - 7.1 Moderate Risk: 7.2 - 11.0 High Risk: > 11.0
---	-----	--	--

Triglyceride/HDL Cholesterol Ratio (TG/HDL) (Serum/Calculated)	3.3		Optimal: < 2.5 Mild to moderate risk: 2.5 - 5.0 High Risk: > 5.0
--	-----	--	--

LDL/HDL Cholesterol Ratio (Serum/Calculated)	3.2		Optimal: 0.5 - 3.0 Borderline: 3.1 - 6.0 High Risk: > 6.0
---	-----	--	---

  
Mr. S. Mohan Kumar  
Sr. Lab Technician

VERIFIED BY

  
Dr. Shouree K.R.  
MBBS MD DNB  
Consultant Pathologist  
Reg No : KMC 103138

APPROVED BY

Name : Mr. AJAY S R  
PID No. : MED111017209  
SID No. : 712208047  
Age / Sex : 32 Year(s) / Male  
Type : OP  
Ref. Dr : MediWheel

Register On : 12/03/2022 9:13 AM  
Collection On : 12/03/2022 11:43 AM  
Report On : 13/03/2022 12:50 PM  
Printed On : 14/03/2022 2:51 PM



<u>Investigation</u>	<u>Observed Value</u>	<u>Unit</u>	<u>Biological Reference Interval</u>
----------------------	-----------------------	-------------	--------------------------------------

**Glycosylated Haemoglobin (HbA1c)**

HbA1C (Whole Blood/HPLC)	5.2	%	Normal: 4.5 - 5.6 Prediabetes: 5.7 - 6.4 Diabetic: >= 6.5
-----------------------------	-----	---	---

**INTERPRETATION:** If Diabetes - Good control : 6.1 - 7.0 % , Fair control : 7.1 - 8.0 % , Poor control >= 8.1 %

**Remark:** Test outsourced to an external lab

Estimated Average Glucose (Whole Blood)	102.54	mg/dL
--	--------	-------

**INTERPRETATION: Comments**

HbA1c provides an index of Average Blood Glucose levels over the past 8 - 12 weeks and is a much better indicator of long term glyceimic control as compared to blood and urinary glucose determinations.

Conditions that prolong RBC life span like Iron deficiency anemia, Vitamin B12 & Folate deficiency, hypertriglyceridemia, hyperbilirubinemia, Drugs, Alcohol, Lead Poisoning, Asplenia can give falsely elevated HbA1C values.

Conditions that shorten RBC survival like acute or chronic blood loss, hemolytic anemia, Hemoglobinopathies, Splenomegaly, Vitamin E ingestion, Pregnancy, End stage Renal disease can cause falsely low HbA1c.

  
Mr. S. Mohan Kumar  
Sr. Lab Technician

VERIFIED BY

  
Dr. Shouree K.R.  
MBBS MD DNB  
Consultant Pathologist  
Reg No : KMC 103138

APPROVED BY

Name : Mr. AJAY S R  
PID No. : MED111017209  
SID No. : 712208047  
Age / Sex : 32 Year(s) / Male  
Type : OP  
Ref. Dr : MediWheel

Register On : 12/03/2022 9:13 AM  
Collection On : 12/03/2022 11:43 AM  
Report On : 13/03/2022 12:50 PM  
Printed On : 14/03/2022 2:51 PM



<u>Investigation</u>	<u>Observed Value</u>	<u>Unit</u>	<u>Biological Reference Interval</u>
----------------------	-----------------------	-------------	--------------------------------------

## **IMMUNOASSAY**

### **THYROID PROFILE / TFT**

T3 (Triiodothyronine) - Total (Serum/Chemiluminescent Immunometric Assay (CLIA))	0.98	ng/ml	0.7 - 2.04
---	------	-------	------------

#### **INTERPRETATION:**

##### **Comment :**

Total T3 variation can be seen in other condition like pregnancy, drugs, nephrosis etc. In such cases, Free T3 is recommended as it is Metabolically active.

T4 (Thyroxine) - Total (Serum/Chemiluminescent Immunometric Assay (CLIA))	9.79	Microg/dl	4.2 - 12.0
--	------	-----------	------------

#### **INTERPRETATION:**

##### **Comment :**

Total T4 variation can be seen in other condition like pregnancy, drugs, nephrosis etc. In such cases, Free T4 is recommended as it is Metabolically active.

TSH (Thyroid Stimulating Hormone) (Serum/Chemiluminescent Immunometric Assay (CLIA))	3.095	μIU/mL	0.35 - 5.50
---	-------	--------	-------------

#### **INTERPRETATION:**

Reference range for cord blood - upto 20

1 st trimester: 0.1-2.5

2 nd trimester 0.2-3.0

3 rd trimester : 0.3-3.0

(Indian Thyroid Society Guidelines)

##### **Comment :**

1.TSH reference range during pregnancy depends on Iodine intake, TPO status, Serum HCG concentration, race, Ethnicity and BMI.

2.TSH Levels are subject to circadian variation, reaching peak levels between 2-4am and at a minimum between 6-10PM.The variation can be of the order of 50%,hence time of the day has influence on the measured serum TSH concentrations.

3.Values&amplt;0.03 μIU/mL need to be clinically correlated due to presence of rare TSH variant in some individuals.

  
Dr Shouree K.R  
MBBS MD DNB  
Consultant Pathologist  
Reg No : KMC 103138

APPROVED BY

Name : Mr. AJAY S R  
PID No. : MED111017209  
SID No. : 712208047  
Age / Sex : 32 Year(s) / Male  
Type : OP  
Ref. Dr : MediWheel

Register On : 12/03/2022 9:13 AM  
Collection On : 12/03/2022 11:43 AM  
Report On : 13/03/2022 12:50 PM  
Printed On : 14/03/2022 2:51 PM



<u>Investigation</u>	<u>Observed Value</u>	<u>Unit</u>	<u>Biological Reference Interval</u>
----------------------	-----------------------	-------------	--------------------------------------

## CLINICAL PATHOLOGY

### PHYSICAL EXAMINATION

Colour (Urine/Physical examination)	Pale yellow		Yellow to Amber
Volume (Urine/Physical examination)	30		ml
Appearance (Urine)	Clear		

### CHEMICAL EXAMINATION

pH (Urine)	7.0		4.5 - 8.0
Specific Gravity (Urine/Dip Stick <i>£</i> Reagent strip method)	1.015		1.002 - 1.035
Protein (Urine/Dip Stick <i>£</i> Reagent strip method)	Negative		Negative
Glucose (Urine)	Nil		Nil
Ketone (Urine/Dip Stick <i>£</i> Reagent strip method)	Nil		Nil
Leukocytes (Urine)	Negative	leuco/uL	Negative
Nitrite (Urine/Dip Stick <i>£</i> Reagent strip method)	Nil		Nil
Bilirubin (Urine)	Negative	mg/dL	Negative

Mr. S. Mohan Kumar  
Sr. Lab Technician

VERIFIED BY

Dr. Shouree K.R.  
MBBS MD DNB  
Consultant Pathologist  
Reg No : KMC 103138

APPROVED BY

Name : Mr. AJAY S R  
PID No. : MED111017209  
SID No. : 712208047  
Age / Sex : 32 Year(s) / Male  
Type : OP  
Ref. Dr : MediWheel

Register On : 12/03/2022 9:13 AM  
Collection On : 12/03/2022 11:43 AM  
Report On : 13/03/2022 12:50 PM  
Printed On : 14/03/2022 2:51 PM



<u>Investigation</u>	<u>Observed Value</u>	<u>Unit</u>	<u>Biological Reference Interval</u>
Blood (Urine)	Nil		Nil
Urobilinogen (Urine/Dip Stick <i>£</i> Reagent strip method)	Normal		Within normal limits
<b><u>Urine Microscopy Pictures</u></b>			
RBCs (Urine/Microscopy)	Nil	/hpf	00 - 02
Pus Cells (Urine/Microscopy)	1-2	/hpf	< 5
Epithelial Cells (Urine/Microscopy)	1-2	/hpf	No ranges
Others (Urine)	Nil		Nil

  
Mr. S. Mohan Kumar  
Sr. Lab Technician

VERIFIED BY

  
Dr. Shouree K.R.  
MBBS MD DNB  
Consultant Pathologist  
Reg No : KMC 103138

APPROVED BY

Name : Mr. AJAY S R  
PID No. : MED111017209  
SID No. : 712208047  
Age / Sex : 32 Year(s) / Male  
Type : OP  
Ref. Dr : MediWheel

Register On : 12/03/2022 9:13 AM  
Collection On : 12/03/2022 11:43 AM  
Report On : 13/03/2022 12:50 PM  
Printed On : 14/03/2022 2:51 PM



---

<u>Investigation</u>	<u>Observed Value</u>	<u>Unit</u>	<u>Biological Reference Interval</u>
----------------------	-----------------------	-------------	--------------------------------------

**IMMUNOHAEMATOLOGY**

BLOOD GROUPING AND Rh TYPING  
(EDTA Blood/Agglutination)

'O' Positive'

**Remark:** Test to be confirmed by Gel method

A handwritten signature in blue ink over a pink and blue circular background.

Mr. S. Mohan Kumar  
Sr. Lab Technician

VERIFIED BY

A handwritten signature in blue ink over a pink and blue circular background.

Dr. Shouree K.R.  
MBBS MD DNB  
Consultant Pathologist  
Reg No : KMC 103138

APPROVED BY



Name : Mr. AJAY S R  
PID No. : MED111017209  
SID No. : 712208047  
Age / Sex : 32 Year(s) / Male  
Type : OP  
Ref. Dr : MediWheel

Register On : 12/03/2022 9:13 AM  
Collection On : 12/03/2022 11:43 AM  
Report On : 13/03/2022 12:50 PM  
Printed On : 14/03/2022 2:51 PM



<u>Investigation</u>	<u>Observed Value</u>	<u>Unit</u>	<u>Biological Reference Interval</u>
----------------------	-----------------------	-------------	--------------------------------------

## **BIOCHEMISTRY**

BUN / Creatinine Ratio	14.2		
Glucose Fasting (FBS) (Plasma - F/GOD- POD)	88	mg/dL	Normal: < 100 Pre Diabetic: 100 - 125 Diabetic: >= 126

**INTERPRETATION:** Factors such as type, quantity and time of food intake, Physical activity, Psychological stress, and drugs can influence blood glucose level.

Urine sugar, Fasting (Urine - F)	Nil		Nil
-------------------------------------	-----	--	-----

Glucose Postprandial (PPBS) (Plasma - PP/GOD - POD)	84	mg/dL	70 - 140
--	----	-------	----------

**INTERPRETATION:** Factors such as type, quantity and time of food intake, Physical activity, Psychological stress, and drugs can influence blood glucose level. Fasting blood glucose level may be higher than Postprandial glucose, because of physiological surge in Postprandial Insulin secretion, Insulin resistance, Exercise or Stress, Dawn Phenomenon, Somogyi Phenomenon, Anti- diabetic medication during treatment for Diabetes.

Urine Sugar (PP-2 hours) (Urine - PP)	Negative		Negative
--	----------	--	----------

Blood Urea Nitrogen (BUN) (Serum/Urease UV / derived)	14.2	mg/dL	7.0 - 21
--	------	-------	----------

Creatinine (Serum/Jaffe Kinetic)	1.0	mg/dL	0.9 - 1.3
-------------------------------------	-----	-------	-----------

**INTERPRETATION:** Elevated Creatinine values are encountered in increased muscle mass, severe dehydration, Pre-eclampsia, increased ingestion of cooked meat, consuming Protein/ Creatine supplements, Diabetic Ketoacidosis, prolonged fasting, renal dysfunction and drugs such as cefoxitin ,cefazolin, ACE inhibitors ,angiotensin II receptor antagonists,N-acetylcysteine , chemotherapeutic agent such as flucytosine etc.

Uric Acid (Serum/Uricase/Peroxidase)	6.7	mg/dL	3.5 - 7.2
---	-----	-------	-----------

  
Mr. S. Mohan Kumar  
Sr. Lab Technician

VERIFIED BY

  
Dr. Shouree K.R.  
MBBS MD DNB  
Consultant Pathologist  
Reg No : KMC 103138

APPROVED BY

**Name** : Mr. AJAY S R  
**PID No.** : MED111017209  
**SID No.** : 712208047  
**Age / Sex** : 32 Year(s) / Male  
**Type** : OP  
**Ref. Dr** : MediWheel

**Register On** : 12/03/2022 9:13 AM  
**Collection On** : 12/03/2022 11:43 AM  
**Report On** : 13/03/2022 12:50 PM  
**Printed On** : 14/03/2022 2:51 PM



---

-- End of Report --

Name	AJAY S R	ID	MED111017209
Age & Gender	32Y/M	Visit Date	Mar 12 2022 9:13AM
Ref Doctor	MediWheel		

**X – RAY CHEST PA VIEW**

**LUNGS:**

Both lung fields are clear.

Vascular markings are normal.

Tracheal air lucency is normal.

No evidence of abnormal hilar opacities.

Costophrenic angle recesses are normal.

**CARDIA:**

Cardia is normal shape and configuration.

Diaphragm, Thoracic cage, soft tissues are normal.

**IMPRESSION:**

- **NO SIGNIFICANT DIAGNOSTIC ABNORMALITY.**

AA/SV



**Dr. Anitha Adarsh**  
Consultant Radiologist

MYSORE-BALLAL CIRCLE



--- A MEDALL COMPANY ---

Date 12-Mar-2022 9:13 AM

Customer Name : **MR.AJAY S R**

DOB : **27 Sep 1989**

Ref Dr Name : **MediWheel**

Age : **32Y/MALE**

Customer Id : **MED111017209**

Visit ID : **712208047**

Email Id :

Phone No : **9880013979**

Corp Name : **MediWheel**

Address : **BALLAL CIRCLE**

Package Name : **Mediwheel Full Body Health Checkup Male Below 40**

S.No	Modality	Study	Accession No	Time	Seq	Signature
1	LAB	BLOOD UREA NITROGEN (BUN)				
2	LAB	GLUCOSE - FASTING				
3	LAB	GLUCOSE - POSTPRANDIAL (2 HRS)	<i>Blane</i>			
4	LAB	GLYCOSYLATED HAEMOGLOBIN (HbA1c)				
5	LAB	LIPID PROFILE				
6	LAB	LIVER FUNCTION TEST (LFT)				
7	LAB	URIC ACID				
8	LAB	URINE GLUCOSE - FASTING				
9	LAB	URINE GLUCOSE - POSTPRANDIAL (2 Hrs)				
10	LAB	COMPLETE BLOOD COUNT WITH ESR				
11	LAB	THYROID PROFILE/ TFT( T3, T4, TSH)				
12	LAB	STOOL ANALYSIS - ROUTINE				
13	LAB	URINE ROUTINE				
14	LAB	CREATININE				
15	LAB	BLOOD GROUP & RH TYPE (Forward Reverse)				
16	LAB	BUN/CREATININE RATIO				
17	OTHERS	physical examination	MYS2649564102651			
18	US	ULTRASOUND ABDOMEN	MYS2649564103462			



1	OTHERS	Treadmill / <del>2D Echo</del>	MYS2649564127528		
	OTHERS	EYE CHECKUP	MYS2649564135592		
	X-RAY	X RAY CHEST ✓	MYS2649564145199		
22	OTHERS	Consultation Physician	MYS2649564148004		
23	ECHO	ELECTROCARDIOGRAM ECG	MYS2649564149333		

Registered By  
(EYEMANS.C)

H — 168 cm

W — 82 kg

Bp — 120/90 mmHg

Plw — 78 bpm

Hip — 36 Inch

Wist — 37 Inch

T/W-52

MEDAU



# NETHRADHAMA SUPER SPECIALITY EYE HOSPITAL

(A Unit of Nethradhama Hospitals Pvt. Ltd.)

## OPD SHEET

Date: 12/03/2022

Patient's Name: Mr. AJAY S.R

OP No: 1185836

32 yrs / M

12:50 PM

Dr. Roopashree. C.R

MBBS, MS, FPRS

Consultant-Phaco & Refra

KMC No : 105152

for Medical Certificate

60R 19

of E,

As: BE WNL

BCVA - G/G, NG  
G/G, NG

Fundus: BE CDR 0.3  
FF ⊕

Color Vision

38/38      38/38

As.

- R/W 50% Dilated  
Refraction.

R

Jayanagar Branch : 080-26088000 / 2663 3533 / 2663 3609 / 2245 Mobile : 94480 71816

Rajajinagar Branch : 080-4333 4111 / 2313 2777 / Mobile : 99728 53918

Indiranagar Branch : 080-4333 2555 Mobile : 81973 51609

Mysore Branch : 0821-4293000 Mobile : 94490 03771

Mangalore Lasik Centre : 0824-2213801 Mobile : 97410 26389

Davangere Lasik Centre : 08192-226607/08 Mobile : 94920 01795

R / FD / 07 / 13



Customer Name	MR.AJAY S R	Customer ID	MED111017209
Age & Gender	32Y/MALE	Visit Date	12/03/2022
Ref Doctor	MediWheel		

**ABDOMINO-PELVIC ULTRASONOGRAPHY**

**LIVER is normal in size and shows slightly increased echotexture.**

No evidence of focal lesion or intrahepatic biliary ductal dilatation.  
Hepatic and portal vein radicals are normal.

**GALL BLADDER** show normal shape and has clear contents.

Gall bladder wall is of normal thickness. CBD is of normal calibre.

**PANCREAS** has obscured by bowel gas.

**SPLEEN** show normal shape, size and echopattern.

**KIDNEYS** move well with respiration and have normal shape, size and echopattern.

Cortico- medullary differentiations are well madeout.

No evidence of calculus or hydronephrosis.

	Bipolar length (cms)	Parenchymal thickness (cms)
Right Kidney	10.4	1.8
Left Kidney	10.2	1.7

**URINARY BLADDER** partially distended.

**PROSTATE** shows normal shape, size and echopattern.

No evidence of ascites.

**IMPRESSION:**

- **GRADE I FATTY CHANGES IN LIVER.**

**CONSULTANT RADIOLOGISTS**

**DR. ANITHA ADARSH**  
MB/MS

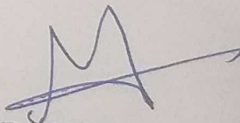

**DR. MOHAN B**

MR.AJAY S R  
111017209

TABULAR SUMMARY REPORT

BRUCE  
Max HR: 190bpm/01% of max predicted 188bpm

Total Exercise time: 9:03

25.0 mm/s  
10.0 mm/mV

Customer Name	MR.AJAY S R	Customer ID	MED111017209
Age & Gender	32Y/MALE	Visit Date	12/03/2022
Ref Doctor	MediWheel		

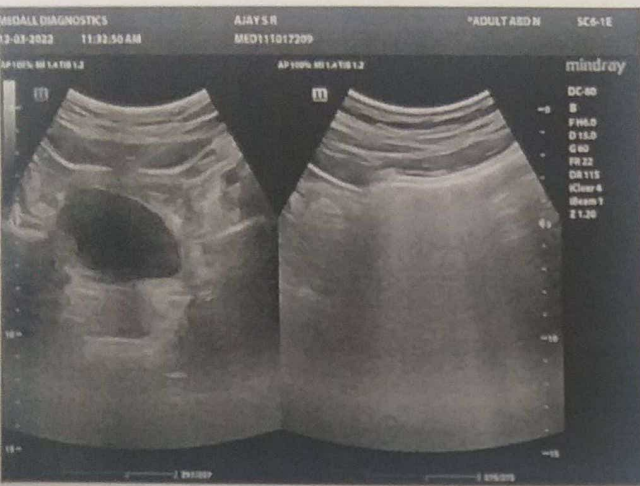

TARTIAR SUMMARY REPORT



GE MAC1200 ST Male MR AJAY S R, 111017209, CLUMAX DIAGNOSTICS, MYSORE

HR 78bpm

AGE: 32

Measurement Results:

QRS : 100 ms  
 QT/QTcB : 354 / 406 ms  
 PR : 138 ms  
 P : 106 ms  
 RR/PP : 762 / 730 ms  
 P/QRS/T : 45/ 30/ 20 degrees  
 QTd/QTcBD : 78 / 89 ms  
 Sokolow : 2.0 mV  
 NK : 11

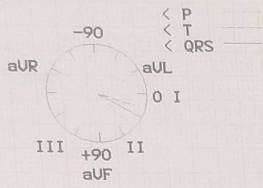

Interpretation:

normal ECG

*Normal sinus rhythm*

Unconfirmed report.

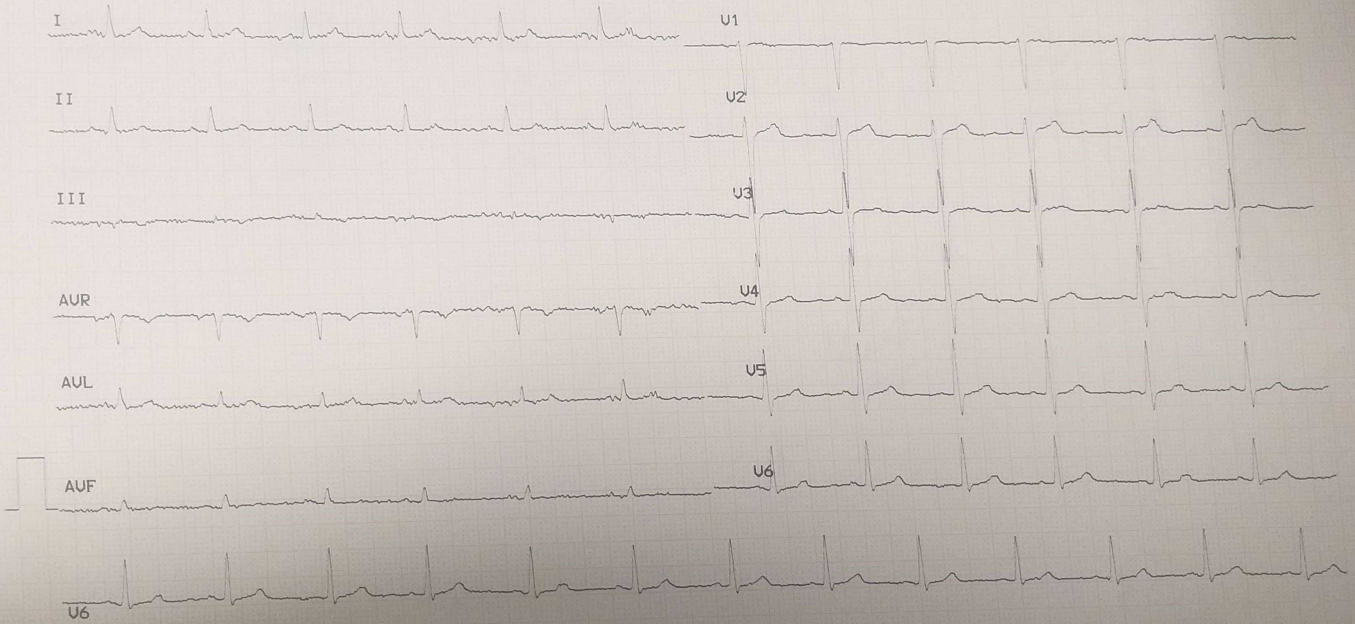

12. Mar. 2022 13:07:13

25mm/s 10mm/mV ADS 50Hz 0.08 - 20Hz 6\_F1 Automatic U6.2 121 (1)

Universal

GE Medical Systems

TABULAR SUMMARY REPORT

MRAJAY S R  
 ID: 111017209  
 12-Mar-2022  
 17:16:07

32years

Male

BRUCE  
 Max HR: 190bpm 101% of max predicted 188bpm  
 Max BP: 130/90  
 Reason for Termination: Max HR attained  
 Comments: GOOD EFFORT TOLERANCE  
 NORMAL HR AND BP RESPONSE  
 NO SIGNIFICANT ST-T CHANGES  
 NO ANGINA/ARRYTHMIAS  
 TMT IS NEGATIVE FOR INDUCEBLE ISCHEMIA

Total Exercise time: 9:03

predicted 188bpm

Maximum workload: 10.1METS

25.0 mm/s  
 10.0 mm/mV  
 100hz

Referred by: MEDIWHEEL  
 Test ind:

Phase Name	Stage Name	Time in Stage	Speed (mph)	Grade (%)	WorkLoad (METS)	HR (bpm)	BP (mmHg)	RPP (x100)
PRETEST	SUPINE	1:19	0.8	0.0	1.3	101	130/90	131
EXERCISE	STAGE 1	3:00	1.7	10.0	4.6	138	130/90	179
	STAGE 2	3:00	2.5	12.0	7.0	165	130/90	215
	STAGE 3	3:00	3.4	14.0	10.1	188	130/90	244
	STAGE 4	0:03	4.2	16.0	10.1	188	130/90	244
RECOVERY	Post	3:54	***	***	1.0	119		

*Handwritten signature/initials*

Technician: KAVYAHREE

Unconfirmed  
 CLUMAX DIAGNOSTICS, MEDALL HEALTH CARE

MAC55 009C



GRADED EXERCISE SUMMARY

AJAY S R  
 111017209  
 12-Mar-2022  
 17:16:07

32years

Male

BRUCE  
 Max HR: 190bpm 101% of max predicted 188bpm  
 Max BP: 130/90  
 Reason for Termination: Max HR attained  
 Comments: GOOD EFFORT TOLERANCE  
 NORMAL HR AND BP RESPONSE  
 NO SIGNIFICANT ST-T CHANGES  
 NO ANGINA/ARRYTHMIAS  
 TMT IS NEGATIVE FOR INDUCIBLE ISCHEMIA

Total Exercise time: 9:03

25.0 mm/s  
 10.0 mm/mV  
 100hz

Referred by: MEDIWHEEL  
 Test ind:

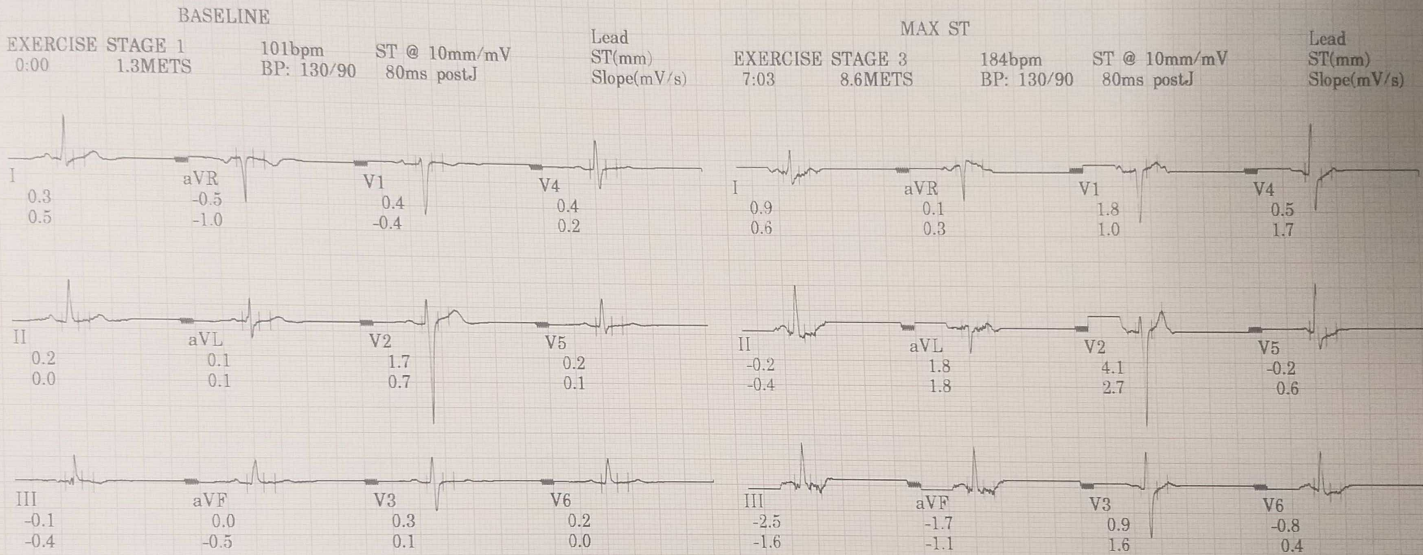

Technician: KAVYAHREE

Unconfirmed

CLUMAX DIAGNOSTICS, MEDALL HEALTH CARE

MAC55 009C

Universal

GE Medical Systems

SELECTED MEDIANS REPORT

KAVYAS R  
111017209  
12-Mar-2022  
17:16:07

32years

Male

BRUCE  
Max HR: 190bpm 101% of max predicted 188bpm  
Max EP: 130/90  
Reason for Termination:  
Comments: GOOD EFFORT TOLERANCE  
NORMAL HR AND BP RESPONSE  
NO SIGNIFICANT ST-T CHANGES  
NO ANGINA ARRHYTHMIAS  
TMT IS NEGATIVE FOR INDUCIBLE ISCHEMIA

Total Exercise time: 9:03  
Maximum workload: 10.1METS

25.0 mm/s  
0.0 mm/mV  
100hz

Referred by: MEDIWHEEL  
Test id:

BASELINE EXERCISE	MAX ST EXERCISE	PEAK EXERCISE	TEST END RECOVERY	BASELINE EXERCISE	MAX ST EXERCISE	PEAK EXERCISE	TEST END RECOVERY
0:00 101bpm BP: 130/90	7:03 184bpm BP: 130/90	9:03 188bpm BP: 130/90	3:54 119bpm	0:00 101bpm BP: 130/90	7:03 184bpm BP: 130/90	9:03 188bpm BP: 130/90	3:54 119bpm

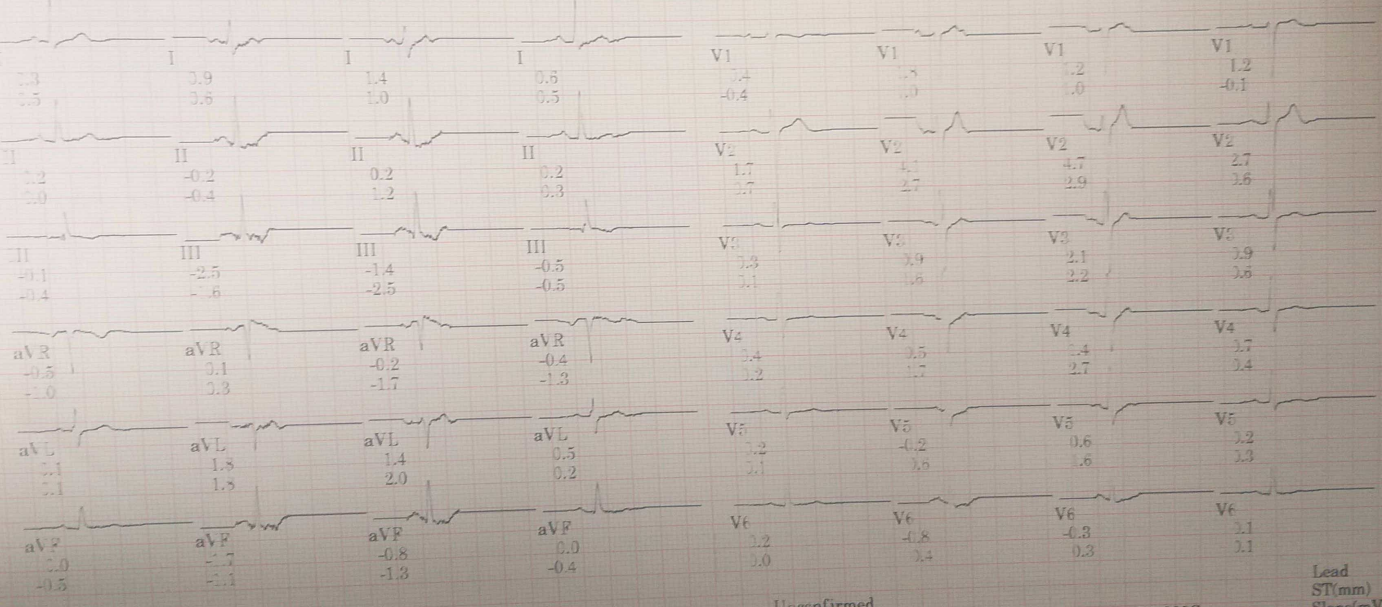

Technician: KAVYAHREE

Unconfirmed  
CLUMAX DIAGNOSTICS, MEDALL HEALTH CARE

MAC55 009C

Lead  
ST(mm)  
Slope(mV/s)



LINKED MEDIANS REPORT

CLUMAX DIAGNOSTICS, MEDALL HEALTH CARE

RAJAY S R  
ID: 111017209  
12-Mar-2022  
17:16:58

98bpm  
BP: 130/90

PRETEST  
SUPINE  
0:52

BRUCE

\*\* \*mph  
\*\* \*%

ST @ 10mm/mV  
80ms postJ

Lead  
ST(mm)  
Slope(mV/s)

\*I  
0.4  
0.6

\*aVR  
-0.5  
-1.2

\*V1  
0.4  
-0.4

\*V4  
0.1  
0.1

\*II  
0.3  
0.1

\*aVL  
0.3  
0.4

\*V2  
1.7  
0.6

\*V5  
0.1  
0.2

\*III  
-0.2  
-0.2

\*aVF  
0.0  
0.0

\*V3  
0.2  
0.0

\*V6  
0.0  
0.0

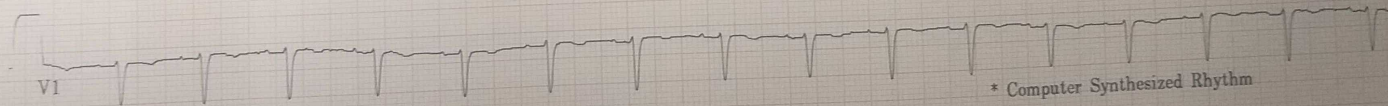

Raw Rhythm

\* Computer Synthesized Rhythm

20 Hz 25.0 mm/s 10.0 mm/mV

A-H-S 50Hz HR 46

MAC55 009C

Universal

GE Medical Systems

#

diag

medall  
GNOSTICS

LINKED MEDIANS REPORT

CLUMAX DIAGNOSTICS, MEDALL HEALTH CARE

RAJAY S R  
D: 111017209  
12-Mar-2022  
17:20:15

137bpm  
BP: 130/90

EXERCISE  
STAGE 1  
2:50

BRUCE  
1.7mph  
10.0%

ST @ 10mm/mV  
80ms postJ

Lead  
ST(mm)  
Slope(mV/s)

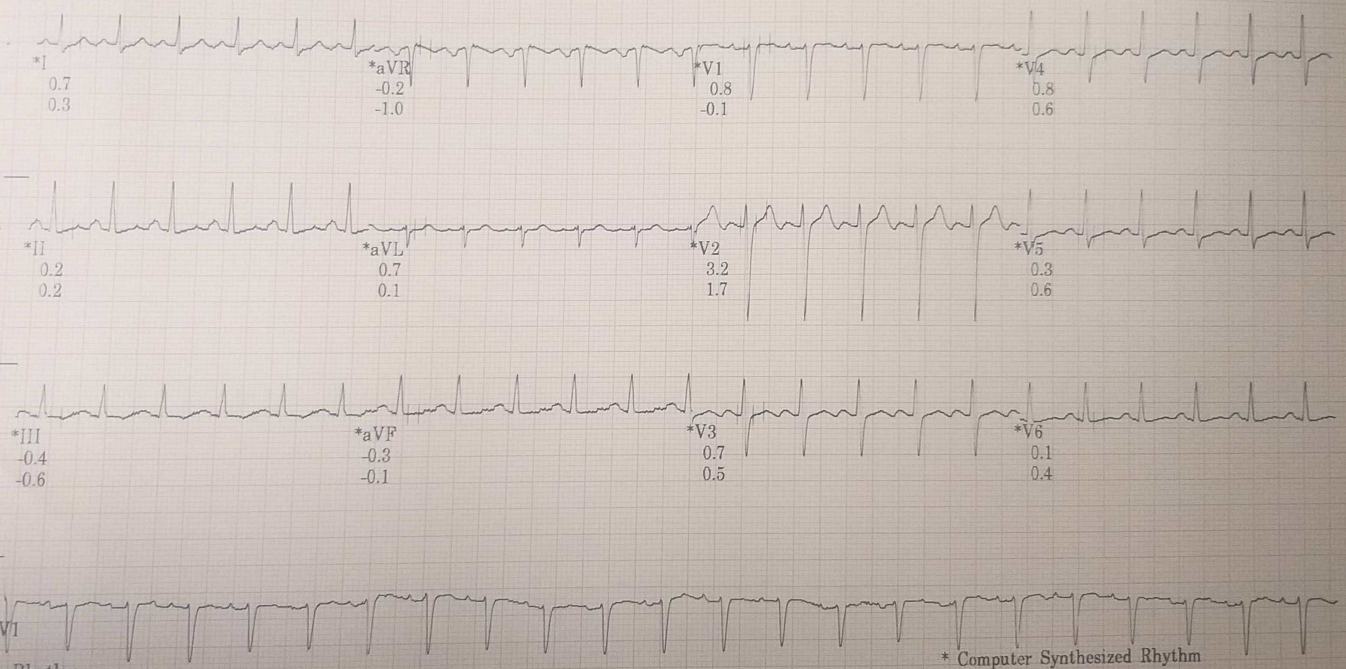

Raw Rhythm

\* Computer Synthesized Rhythm

20 Hz 25.0 mm/s 10.0 mm/mV A- H- S- 50Hz HR 46

MAC55 009C

Universal

GE Medical Systems

m DIV ex



RAJAY S R  
ID: 111017209  
12-Mar-2022  
17:23:15

LINKED MEDIANS REPORT

CLUMAX DIAGNOSTICS, MEDALL HEALTH CARE

163bpm  
BP: 130/90

EXERCISE  
STAGE 2  
5:50

BRUCE  
2.5mph  
12.0%

ST @ 10mm/mV  
80ms postJ

Lead  
ST(mm)  
Slope(mV/s)

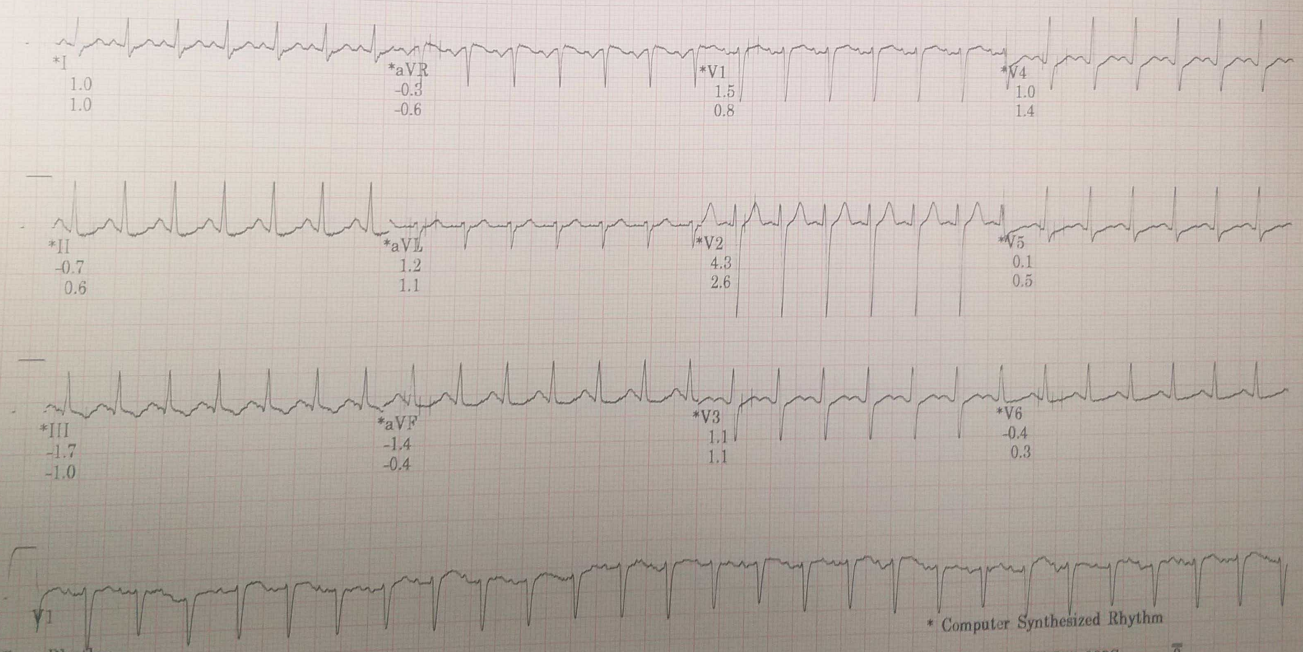

Raw Rhythm

\* Computer Synthesized Rhythm

20 Hz 25.0 mm/s 10.0 mm/mV A-H-S-50Hz HR 46

MAC55 009C

# 123, CHAZ & 1410/A CHAZ, NISHIMAMURU FURUKI, NEW DELHI  
Phone : 0821-2332000, 4232111 (W) www.medall.in

20 Hz 25.0 mm/s 10.0 mm/mV

A-H-S-50Hz HR 46

MAC55 009C

\* Computer Synthesized Rhythm

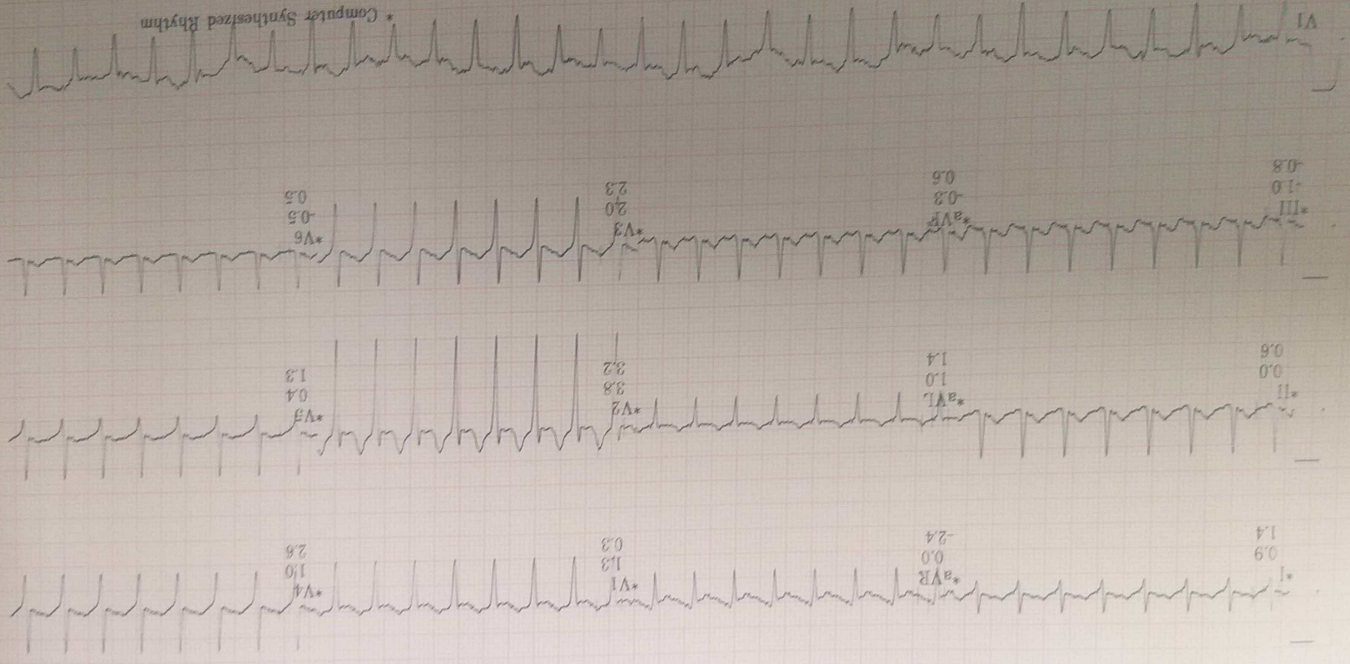

KALAY S R  
ID 111017209  
12-Mar-2022  
17:26:15

190bpm  
EXERCISE  
STAGE 3  
8:50

BRUCE  
3 mph  
14.0%

Lead  
ST(mV)  
Slope(mV/s)

LINKED MEDIANS REPORT CLUMAX DIAGNOSTICS, MEDALL HEALTH CARE



AJAY S R  
111017209  
12-Mar-2022  
17:26:28

### LINKED MEDIANS REPORT

CLUMAX DIAGNOSTICS, MEDALL HEALTH CARE

188bpm  
BP: 130/90

EXERCISE  
STAGE 4  
9:03

BRUCE  
4.2mph  
16.0%

ST @ 10mm/mV  
80ms postJ

Lead  
ST(mm)  
Slope(mV/s)

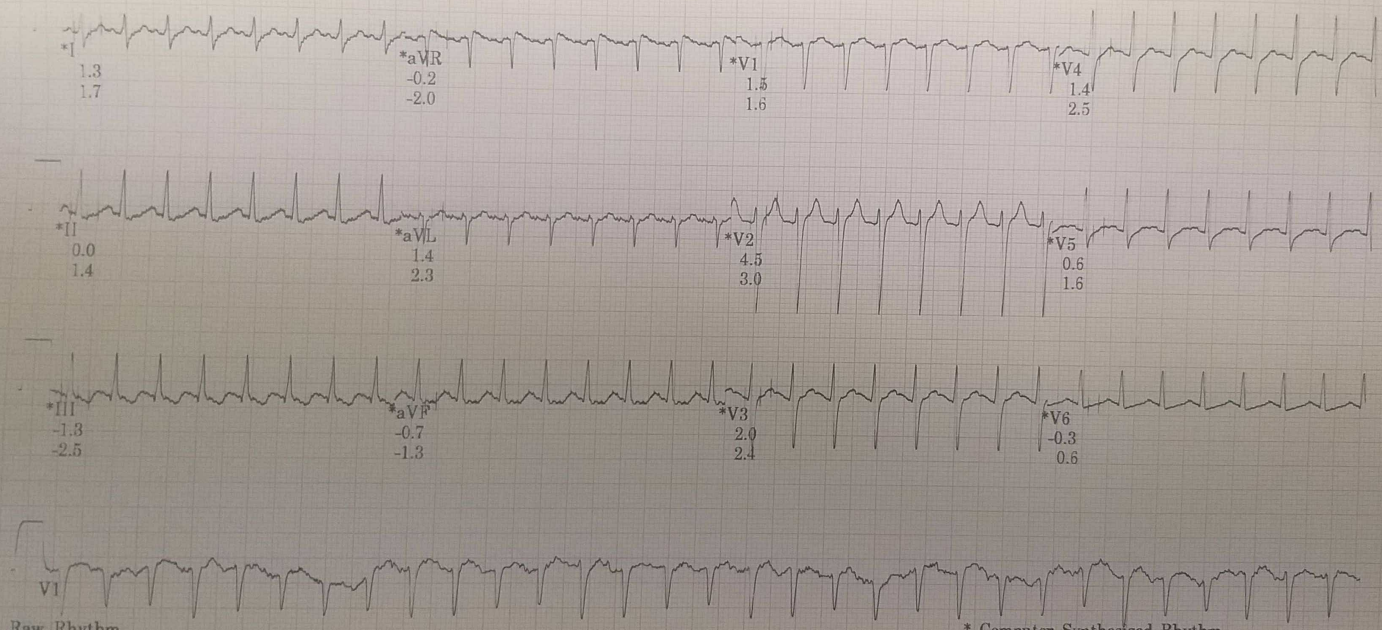

20 Hz    25.0 mm/s    10.0 mm/mV    A-H-S-50Hz HR 46    \* Computer Synthesized Rhythm    MAC55 009C

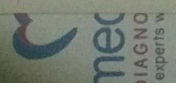

Universal GE Medical Systems

# 1215, CH12 & 1215/A CH12A, Krishnamurthy Puram, New Kantharaj Urs Road, Mysore - 4  
Phone : 0821-2332000, 4232111 (W) www.medall.in

LINKED MEDIANS REPORT

CLUMAX DIAGNOSTICS, MEDALL HEALTH CARE

150bpm

RECOVERY

BRUCE

Post

\*\* \*mph

1:00

\*\* \*%

ST @ 10mm/mV  
80ms grid

Lead  
ST(mm)  
Slope(mV/s)

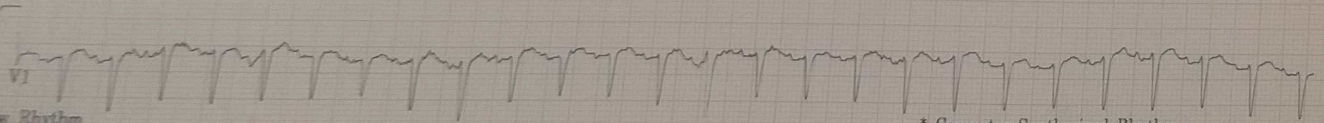
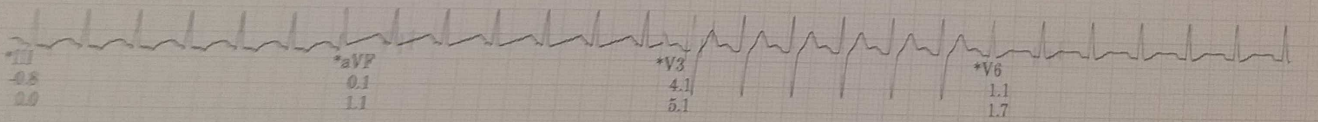
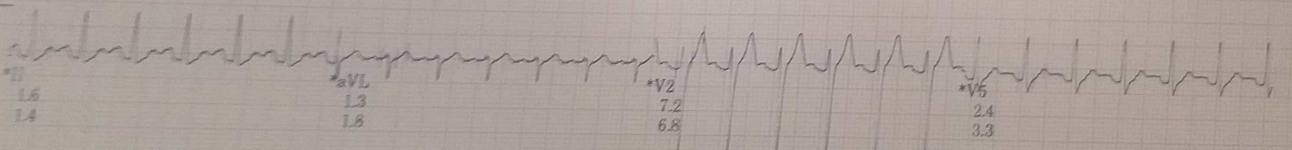
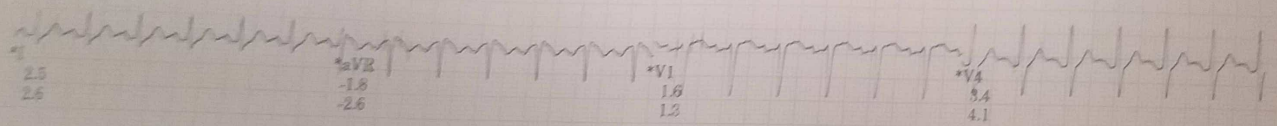

Raw Rhythm \* Computer Synthesized Rhythm  
20 Hz 25.0 mm/s 10.0 mm/mV A-H-S 50Hz HR 46 MAC55 009C

Universal

GE Medical Systems



LINKED MEDIANS REPORT

CLUMAX DIAGNOSTICS, MEDALL HEALTH CARE

RAY S R  
110017209  
1-Mar-2022  
17:29:28

120bpm RECOVERY Post 3:00 BRUCE  
\*\* \*mph  
\*\* \*%

ST @ 10mm/mV  
80ms postJ

Lead  
ST(mm)  
Slope(mV/s)

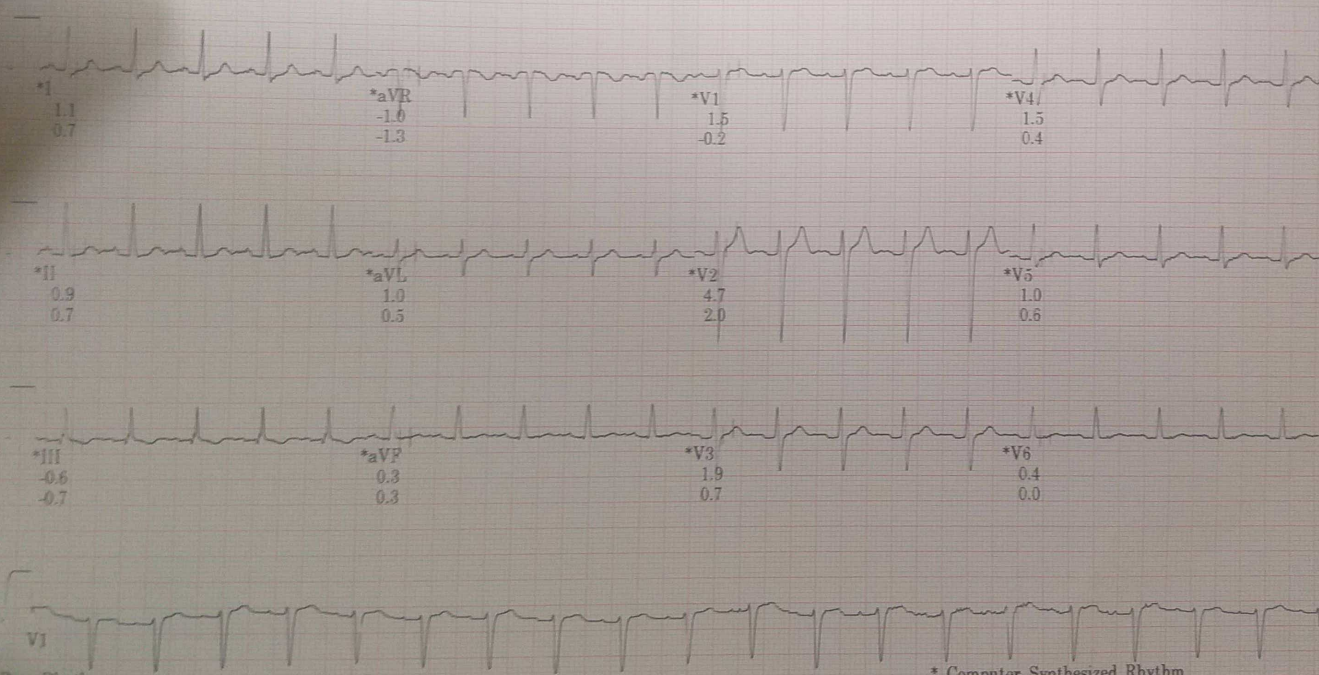

Raw Rhythm V1 \* Computer Synthesized Rhythm  
20 Hz 25.0 mm/s 10.0 mm/mV A-H-S-50Hz HR 46 MAC55 009C  
Universal GE Medical Systems

# 1215, CH12 & 1215/A CH12A, Krishnamurthy Puram, New Kantharaj Urs Road, Mysore - 4  
Phone : 0821-2332000, 4232111 (W) www.medall.in

R

AJAY S R 32 MED111017209 M CHEST PA 3/12/2022 11:03 AM  
MEDALL CLUMAX DIAGNOSTIC