



36C, Barrackpore Trunk Rd, CIT, Satchasi Para, Kolkata, West Bengal 700002, India

Kolkata
West Bengal
India



25°C
77°F

2023-01-14(Sat) 11:26(am)



36C, Barrackpore Trunk Rd, CIT, Satchasi Para, Kolkata, West Bengal 700002, India

Kolkata
West Bengal
India



25°C
77°F

2023-01-14(Sat) 11:37(am)

 भारत सरकार
GOVERNMENT OF INDIA

 राकेश बाल्मिकी
Rakesh Balmiki
जन्म तारीख/DOB: 25/01/1981
पुरुष/ MALE

2594 0732 5792
VID 9141 2390 1174 2249

आमार आधार, आमार परिचय

Rakesh Balmiki



भारतीय विशिष्ट पहचान प्राधिकरण
UNIQUE IDENTIFICATION AUTHORITY OF INDIA

पत्तिका:

S/O कतरा बाल्मिकी, फ्लॉट नं 18, 4^थ फ्लॉर, 13 नं
बेनिया पाड़ा लेन, बरानगर बाजार, बरानगर,
कोलकाता,
पश्चिम बंग - 700036

Address:

S/O Katara Balmiki, Flat No 18, 4th Floor,
13 No Benia Para Lane, Baranagar Bazar,
Baranagar, Kolkata,
West Bengal - 700036

2594 0732 5792

VID : 9141 2390 1174 2249



1947
1800 300 1947

help@uidai.gov.in

www.uidai.gov.in

P.O. Box No. 1947,
Bengaluru-560 001

Rakesh Balmiki

NAME: MR. RAKESH BALMIKI	MR NO: FSIN-0000	DATE : 14.01.2023
AGE: 41 YRS	SEX: MALE	REF BY: SELF

ECG REPORT

HR : 67 b/min
AXIS : NORMAL
RHYTHM : SINUS
PR INTERVAL : 0.15 sec
QT INTERVAL : 0.432 sec
QRS DURATION : 0.120 sec
T-WAVE : NORMAL

IMPRESSION:

- NORMAL STUDY.

Shweta Parth Upadhyay

DR.S.P.UPADHYAY
MBBS,DTDC,MD
Physician & Chest specialist

Patient Name: RAKESH BALMIKI 41/M

Resting ECG Report

January 14, 2023
Time: 11:57:21

QT / QTc : 0.432 / 0.457 Sec
P-QRS-T Axis (22)-(44)-(-38) deg

PR Interval : 0.15 sec
QRS Duration : 0.120 Sec

RR Interval : 0.89 sec

HR : 67 bpm
BP : 120 / 70 mmHg

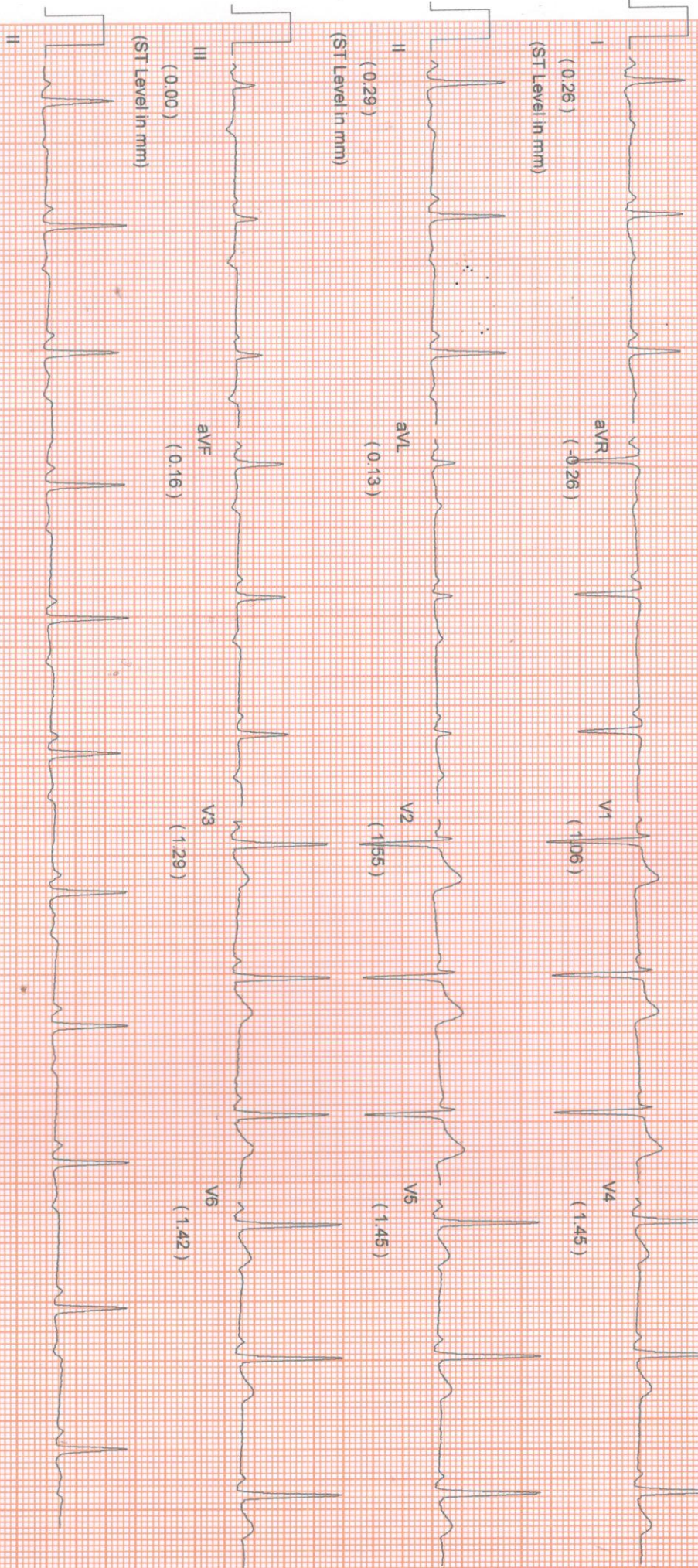

Comments :-

Rakesh Balinski

10mm/div, 25mm/sec NASAN Simul-G BL U 4.6/1.13

To the
Apollo clinic Sinthimore,

আমি স্বাক্ষর করেছি USG. করলে এসিট বার্তা না

Rakesh Bahin

mob- 8981565644

Patient Name: MR. RAKESH BALMIKI
UHID/MR No.: FSIN.0000017400
Visit Date: 14.01.2023
Sample collected on: 14.01.2023
Ref Doctor: SELF

Age/Gender: 41 Years/ Male
OP Visit No.: FSINOPV20576
Reported on: 14.01.2023
Specimen: BLOOD

DEPARTMENT OF SEROLOGICAL EXAMINATION

<u>TEST NAME</u>	<u>RESULT</u>
<u>Blood Group (A, B & O) & Rh factor</u>	
BLOOD GROUP	"A"
RH TYPE	POSITIVE (+Ve)

Results are to be correlate clinically.

*** End of the report***

Lab Technician / Technolqgist
Purbali karmakar

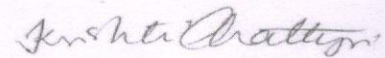

DR. KRISTI CHATTERJEE
MBBS, MD (PATHOLOGY)
CONSULTANT PATHOLOGIST



Patient Name: MR. RAKESH BALMIKI
UHID/MR No.: FSIN.0000017400
Visit Date: 14.01.2023
Sample collected on: 14.01.2023
Ref Doctor: SELF

Age/Gender: 41 Years/ Male
OP Visit No.: F5JN0PV20576
Reported on: 14.01.2023
Specimen: BLOOD

DEPARTMENT OF HAEMATOLOGY

TEST NAME	RESULT	BIOLOGICAL REFERENCE	UNIT
COMPLETE BLOOD COUNT			
HEMOGLOBIN	14.6	Female 11.5-14.5 Male 12.5-16.5	gm%
Method: Cyanmethemoglobin			
RBC COUNT	4.9	Female 3.8-4.8 Male 4.5-5.5	mill/Cumm
Method: Electronic Impedance			
HEMATOCRIT (PCV)	47.0	Female 36-46 Male 42-52	%
MCV	95.9	83-101 fl	fl
Method: Calculated			
MCH	29.8	27-32 pg	pg
Method: Calculated			
MCHC	31.0	31.5-34.5	%
Method: Calculated			
PLATELET COUNT	2.36	1.5-4.5 lakhs/cu mm	Lakhs/cumm
Method: Electronic Impedance			
TOTAL WBC COUNT (TC)	10,600	4,000-11,000	/cumm
Method: Electronic Impedance			
DIFFERENTIAL COUNT (DC)			
Method: Microscopy			
NEUTROPHIL	67	40-70	%
LYMPHOCYTE	28	20-45	%
MONOCYTE	02	2-8	%
EOSINOPHIL	03	1-4	%
BASOPHIL	00	<1-2	%
ESR	28	Male: 12 Female: 19	mm/hr
Method: westergreen			

Note: RBC are normocytic with normochromic.

INSTRUMENT USED:

SYSMEX (XP 100)

*Please correlate with clinical conditions.

End of the report

Lab Technician / Technologist
Ranit Bhattacharjee

Kristi Chatterjee
DR. KRISTI CHATTERJEE
MBBS, MD (PATHOLOGY)
CONSULTANT PATHOLOGIST



Patient Name: MR. RAKESH BALMIKI
UHID/MR No.: FSIN.0000017400
Visit Date: 14.01.2023
Sample collected on: 14.01.2023
Ref Doctor: SELF

Age/Gender: 41 Years/ Male
OP Visit No.: FSINOPV20576
Reported on: 14.01.2023
Specimen: BLOOD

DEPARTMENT OF LABORATORY MEDICINE

<u>TEST NAME</u>	<u>RESULT</u>	<u>BIOLOGICAL REFERENCE INTERVALS</u>	<u>UNITS</u>
GLUCOSE- (FASTING) Method: (GOD-POD)	96.0	70.0- 110.0	mg/dl

End of the report
Results are to be correlate clinically

Lab Technician / Technologist
Purbali karmakar

DR. KRISTI CHATTERJEE
MBBS, MD (PATHOLOGY)
CONSULTANT PATHOLOGIST



Patient Name: MR. RAKESH BALMIKI
UHID/MR No.: FSIN.0000017400
Visit Date: 14.01.2023
Sample collected on: 14.01.2023
Ref Doctor: SELF

Age/Gender: 41 Years/ Male
OP Visit No.: FSINOPV20576
Reported on: 14.01.2023
Specimen: BLOOD

DEPARTMENT OF SPECIAL BIOCHEMISTRY
REPORT PREPARED ON PATHOLOGY

Test Name	Value	Unit	Normal Range
Glycosylated Haemoglobin (HbA1c), HPLC	4.8	%	Excellent Control: <4 Good Control: 4-6 Fair Control : >6-7 Action Suggested: >7-8 Poor Control : >8
<i>Methodology: HPLC</i>			
<i>Instrument Used: Bio-Rad D-10</i>			
Estimated Average Glucose (EAG)	131.0	mg/dl	Excellent Control: 90-120 Good Control: 120-150 Fair Control: > 150-180 Action Suggested: 181-210 Panic Value: >211

Comment

- For patients with Hb variant diseases there may be lowering of HbA1c due to low HBA synthesis.
- EAG is value calculated from HbA1c & indicates average glucose level over past three months.

Factors that interfere with HbA1c Measurement: Genetic variants (e.g. Hbs trait, HbC trait), elevated fetal hemoglobin (HbF) and chemically modified derivatives of hemoglobin (e.g. carbamylated Hb in patients with renal failure) can affect the accuracy of HbA1c measurements. The effects vary depending on the specific Hb variant or derivative and the specific HbA1c method.

Factors that affect interpretation of HbA1c Results: Any condition that shortens erythrocyte survival or decreases mean erythrocyte age (e.g. recovery from acute blood loss, hemolytic anemia) will falsely lower HbA1c test results regardless of the assay method used.

***** End Of Report*****

Lab Technician / Technologist
Ranit bhattacharjee

Kristi Chatterjee

DR. KRISTI CHATTERJEE
MBBS, MD (PATHOLOGY)
CONSULTANT PATHOLOGIST



Patient Name: MR. RAKESH BALMIKI
UHID/MR No.: FSIN.0000017400
Visit Date: 14.01.2023
Sample collected on: 14.01.2023
Ref Doctor: SELF

Age/Gender: 41 Years/ Male
OP Visit No.: FSINQPV20576
Reported on: 14.01.2023
Specimen: BLOOD

DEPARTMENT OF LABORATORY MEDICINE

<u>TEST NAME</u>	<u>RESULT</u>	<u>BIOLOGICAL REFERENCE</u>	<u>UNITS</u>
<u>LIPID PROFILE</u>		<u>INTERVALS</u>	
Triglyceride Method: GPO-POD	143.0	<200	mg/dl
Cholesterol Method: CHO - POD	174.0	Desirable blood cholesterol :< 220 Borderline High: 170.0-199.0 High: > 199.0 mg/dl	mg/dl
HDL CHOLESTEROL [DIRECT] Method: PVS and PEGME Coupled	47.0	30-80mg/dl	mg/dl
LDL CHOLESTEROL [DIRECT] Method: PVS and PEGME Coupled	98.4	<130.0 mg/dl	mg/dl
VLDL CHOLESTEROL	28.6	20-35 mg/dl	mg/dl
CHOLESTEROL: HDL RATIO *	3.7		
LDL: HDL RATIO	2.0		

End of the report

Results are to be correlate clinically

Lab Technician / Technologist
Purbali karmakar

DR. KRISTI CHATTERJEE
MBBS, MD (PATHOLOGY)
CONSULTANT PATHOLOGIST



Patient Name: MR. RAKESH BALMIKI
UHID/MR No.: FSIN.0000017400
Visit Date: 14.01.2023
Sample collected on: 14.01.2023
Ref Doctor: SELF

Age/Gender: 41 Years/ Male
OP Visit No.: FSINOPV20576
Reported on: 14.01.2023
Specimen: BLOOD

DEPARTMENT OF LABORATORY MEDICINE

<u>TEST NAME</u>	<u>RESULT</u>	<u>BIOLOGICAL REFERENCE INTERVALS</u>	<u>UNITS</u>
LIVER FUNCTION TEST (PACKAGE)			
BILIRUBIN- TOTAL Method: Daizo	0.70	1.1 Adult	mg/dl
BILIRUBIN- DIRECT Method: Daizo with DPD	0.16	Adult & Children: <0.25	mg/dl
BILIRUBIN- INDIRECT Method: calculated	0.54	0.1-1.0	mg/dl
TOTAL- PROTIEN Method: Photometric UV test	6.65	Adult: 6.6-8.8	gms/dl
ALBUMIN Method: BCG	4.12	3.5-5.2	gms/dl
GLOBULIN Method: calculated	2.53	1.8-3.0	gms/dl
A:G Ratio	1.62:1		
SGOT/AST Method: IFCC WITHOUT P5P	31.0	up to 45	U/L
SGPT/ALT Method: IFCC WITHOUT P5P	38.1	up to 40	U/L
ALKA-PHOS Method: PNPP- AMP BUFFER	109.6	Adult: 20-220 Child: 104-380	U/L
GGT [Gamma Glutamyl Transferase]	15.9	7-32	U/L

*Please correlate with clinical conditions.

End of the report

Lab Technician / Technologist
Ranit Bhattacharjee

Kristi Chatterjee

DR. KRISTI CHATTERJEE
MBBS, MD (PATHOLOGY)
CONSULTANT PATHOLOGIST



Patient Name: MR. RAKESH BALMIKI
UHID/MR No.: FSIN.0000017400
Visit Date: 14.01.2023
Sample collected on: 14.01.2023
Ref Doctor: SELF

Age/Gender: 41 Years/ Male
OP Visit No.: FSINOPV20576
Reported on: 14.01.2023
Specimen: BLOOD

DEPARTMENT OF LABORATORY MEDICINE

<u>TEST NAME</u>	<u>RESULT</u>	<u>BIOLOGICAL REFERENCE INTERVALS</u>	<u>UNITS</u>
BLOOD UREA NITROGEN (BUN) Method: Calculated	10.9	8 - 20	mg/ dl
CREATININE Methodology: Jaffe Reaction Instrument Used: FULLY AUTOMATED ANALYZER EM-200	1.02	Male: 0.7-1.4 Female: 0.6-1.2 Newborn: 0.3-1.0 Infant: 0.2-0.4 Child: 0.3-0.7 Adolescent: 0.5-1.0	mg/dl
BUN: CREATININE RATIO Method: Calculated	10.6		
URIC ACID Method: Uricase	4.87	Female: 2.6 - 6.0 Male: 3.4 - 7.0	mg/dl

End of the report
Results are to be correlate clinically

Lab Technician / Technologist
Ranit Bhattacharjee

Kristi Chatterjee
DR. KRISTI CHATTERJEE
MBBS, MD (PATHOLOGY)
CONSULTANT PATHOLOGIST



Patient Name: MR. RAKESH BALMIKI
UHID/MR No.: FSIN.0000017400
Visit Date: 14.01.2023
Sample collected on: 14.01.2023
Ref Doctor: SELF

Age/Gender: 41 Years/ Male
OP Visit No.: FSINOPV20576
Reported on: 14.01.2023
Specimen: BLOOD

DEPARTMENT OF LABORATORY MEDICINE

<u>TEST NAME</u>	<u>RESULT</u>	<u>BIOLOGICAL REFERENCE INTERVALS</u>	<u>UNIT</u>
TSH:THYROID STIMULATING HORMONE-SERUM Method : CLIA	2.14	0.35-5.50	μU/ml
TOTAL T3: TRI IODOTHYRONINE – SERUM Method : CLIA	1.19	0.87 – 1.78	ng/dl
TOTAL T4: THYROXINE – SERUM Method : CLIA	10.65	8.09 – 14.03	μg/Dl

Comment: Note :>1. TSH levels are subject to circadian variation, reaching peak levels between 2 - 4.a.m. and at a minimum between 6-10 pm . The variation is of the order of 50% . hence time of the day has influence on the measured serum TSH concentrations
> 2. Values <0.03 μU/mL need to be clinically correlated due to presence of a rare TSH variant in some individuals.
Clinical Use:> Primary Hypothyroidism > Hyperthyroidism > Hypothalamic – Pituitary hypothyroidism
> Inappropriate TSH secretion > Nonthyroidal illness > Autoimmune thyroid disease
>Pregnancy associated thyroid disorders > Thyroid dysfunction in infancy and early childhood.

Results are to be correlate clinically .

End of the report

Lab Technician / Technologist
Ranit Bhattacharjee

DR. KRISTI CHATTERJEE
MBBS, MD (PATHOLOGY)
CONSULTANT PATHOLOGIST



Patient Name: MR. RAKESH BALMIKI
UHID/MR No.: FSIN.000017400
Visit Date: 14.01.2023
Sample collected on: 14.01.2023
Ref Doctor: SELF

Age/Gender: 41 Years/ Male
OP Visit No.: FSINOPV20576
Reported on: 14.01.2023
Specimen: BLOOD

DEPARTMENT OF LABORATORY MEDICINE
REPORT PREPARED ON PATHOLOGY

TEST NAME	VALUE	UNITS	RANGE
PSA (prostate-Specific Antigen) (TOTAL)	1.18	ng/ml	<4.0ng/ml. :Negative 4.0 – 10.0ng/ml. :Borderline >10.0ng/ml. : Elevated

Methodology:CLIA

****Interpretation :** PSA is a product of prostatic epithelium and is normally secreted in the semen. It has been wide lyused in the diagnosis and management of prostaticcancer. A universal cutoff value of 4ng/ml is generally being used. However this simplified approach has led to delayed diagnosis, as well as overdiagnosis in many acases. Several refinements in the interpretation of the PSA value have been proposed.

Serum PSA density Reflects the PSA produced per gram of the prostate tissue. It is calculated by dividing the total serum PSA by the estimated gland volume (by transrectal ultrasound) . Upper normal value for PSA density is 0.15

Age Specific reference ranges :	Age group	Upper reference range
	40 -49 Yrs	2.5 ng/ml
	50 -59 Yrs	3.5 ng/ml
	60 -69 Yrs	4.5 ng/ml
	70-79 Yrs	6.5 ng/ml

Serum PSA Velocity Men with prostatic cancer demonstrate an increased rate of rise in PSA level as compared to men having other conditions. The rate of change that best distinguishes between men with and without prostatic cancer is 0.75ng/ml per year. For this to be valid at least three PSA measurements should be done over a period of 1.5 yrs to 2.0 years.

Free PSA estimation PSA exists in two forms, a major fraction bound to alpha 1 chymotrypsin and a minor free fraction. The percentage of Free PSA (free PSA/total PSAX100) is very useful in discriminating the reconditions from prostate cancer when the total PSA level is in the "grey zone" of 4 – 10 ng/ml. Depending on the free PSA % the probability of prostate cancer can be determined as follows

%free PSA	probability of CA prostate
0 -10%	55%
10-15%	28%
15 – 20%	25%
>20%	10%

INSTRUMENT USED:
FULLU AUTOMATED CLIA – TOSOH AIA – 360

****End Of Report****

Lab Technician / Technologist
Ranit Bhattacharjee

Kristi Chatterjee
DR. KRISTI CHATTERJEE
MBBS, MD (PATHOLOGY)
CONSULTANT PATHOLOGIST



Patient Name: MR. RAKESH BALMIKI
UHID/MR No.: FSIN.0000017400
Visit Date: 14.01.2023
Sample collected on: 14.01.2023
Ref Doctor: SELF

Age/Gender: 41-Years/ Male
OP Visit No.: FSINOPV20576
Reported on: 14.01.2023
Specimen: URINE

CLINICAL PATHOLOGY

URINE FOR ROUTINE EXAMINATION

Test Name	Result	Unit	Method
PHYSICAL EXAMINATION			
QUANTITY	30	ml	Container Measurement
COLOUR	Pale yellow		Naked Eye Observation
APPEARANCE	Slightly hazy		Naked Eye Observation
REACTION	Acidic		Multiple Reagent Strip
SPECIFIC GRAVITY	1.010		Multiple Reagent Strip
CHEMICAL EXAMINATION			
BLOOD	Nil		Multiple Reagent Strip
ALBUMIN	Nil		Multiple Reagent Strip / Heat & Acetic Acid
BILE PIGMENT	Nil		Fuchet's Test
BILE SALT	Nil		Hey's Sulphur Test
KETONE BODIES	Nil		Multiple Reagent Strip / Rothera Test
SUGAR	Nil		Multiple Reagent Strip / Benedict
MICROSCOPIC EXAMINATION			
PUS CELL	4-5	/HPF	Light Microscopy
RBC	1-2	/HPF	Light Microscopy
EPITHELIAL CELL	2-3	/HPF	Light Microscopy
MICRO ORGANISM	Present (+)		
Others	Not found		

Note : Any Abnormal Chemical Analysis Rechecked By Respective Manual Method
*** End of Report***

Lab Technician / Technologist
Madhumita Biswas

Kristi Chatterjee

DR. KRISTI CHATTERJEE
MBBS, MD (PATHOLOGY)
CONSULTANT PATHOLOGIST



Patient Name: MR. RAKESH BALMIKI
UHID/MR No.: FSIN.0000017400
Visit Date: 14.01.2023
Sample collected on: 14.01.2023
Ref Doctor: SELF

Age/Gender: 41 Years/ Male
OP Visit No.: FSINOPV20576
Reported on: 14.01.2023
Specimen: STOOL

CLINICAL PATHOLOGY

STOOL FOR ROUTINE EXAMINATION

Test Name	Result	Unit	Method
PHYSICAL EXAMINATION			
COLOUR	Brownish		Naked Eye Observation
CONSISTANCY	Semi solid		Naked Eye Observation
ODOUR	Offensive		Naked Eye Observation
MUCUS	Present (+)		Naked Eye Observation
CHEMICAL EXAMINATION			
REACTION	Acidic		
OCCULT BLOOD TEST	Negative		
PH	6.0		
MICROSCOPICAL EXAMINATION			
VEG CELL	Present(+)	/hpf	Light Microscopy
PUS CELL	2-3	/hpf	Light Microscopy
RBC	Not found	/hpf	Light Microscopy
OVA	Not found		Light Microscopy
PARASITE	Not found		Light Microscopy
CYST	Not found		Light Microscopy
OTHERS	Bacteria present (+)		Light Microscopy

Note : Any Abnormal Chemical Analysis Rechecked By Respective Manual Method
End of Report

Lab Technician / Technologist
Madhumita Biswas

DR. KRISTI CHATTERJEE
MBBS, MD (PATHOLOGY)
CONSULTANT PATHOLOGIST



DEPARTMENT OF RADIOLOGY X-RAY OF CHEST (PA) VIEW

MR. NO- FSIN.0000000

SEX-MALE

NAME: - RAKESH BALMIKI

EXAMINATION DATE-14/01/2023

AGE-41

REPORT DATE-14/01/2023

REF DR. SELF

FINDINGS:

- Bilateral lung fields are clear.
- Tracheal shadow is in the midline.
- Bilateral CP angle are clear
- Both hila appear normal .
- CTR appears normal .
- No definite bone fracture is noted.

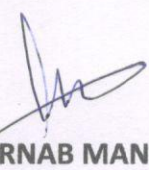
DR. ARNAB MANDAL

MD, Physician, PGDUS(Delhi)CEBT-USG (WBUHS KOLKATA)
Fellow of Jefferson Ultrasound Radiology and Education Institute
Philadelphia Ex-Radiology Resident (S.E. Railway)
Regd.No:72022(WBMC)



PATIENT ID : HEIGHT : 0 Cm WEIGHT : 0.00 Kg

Linked Median Report

January 14, 2023

12:02 pm

PATIENT NAME : RAKESH BALMIKI 41/M

PROTOCOL : BRUCE

STAGE : Pre-Test

ST Levels (mm) / ST Slope (mV/s) measured at 80 ms Post J

Report time

12:02 pm

PHASE TIME : 00:11

STAGE DURATION : 00:00

HR : 78 bpm

QRS Lead : V5

SPEED: 0.0 kmph

GRADE: 0.0

BP : 120 / 70 mm

METS : 1.00

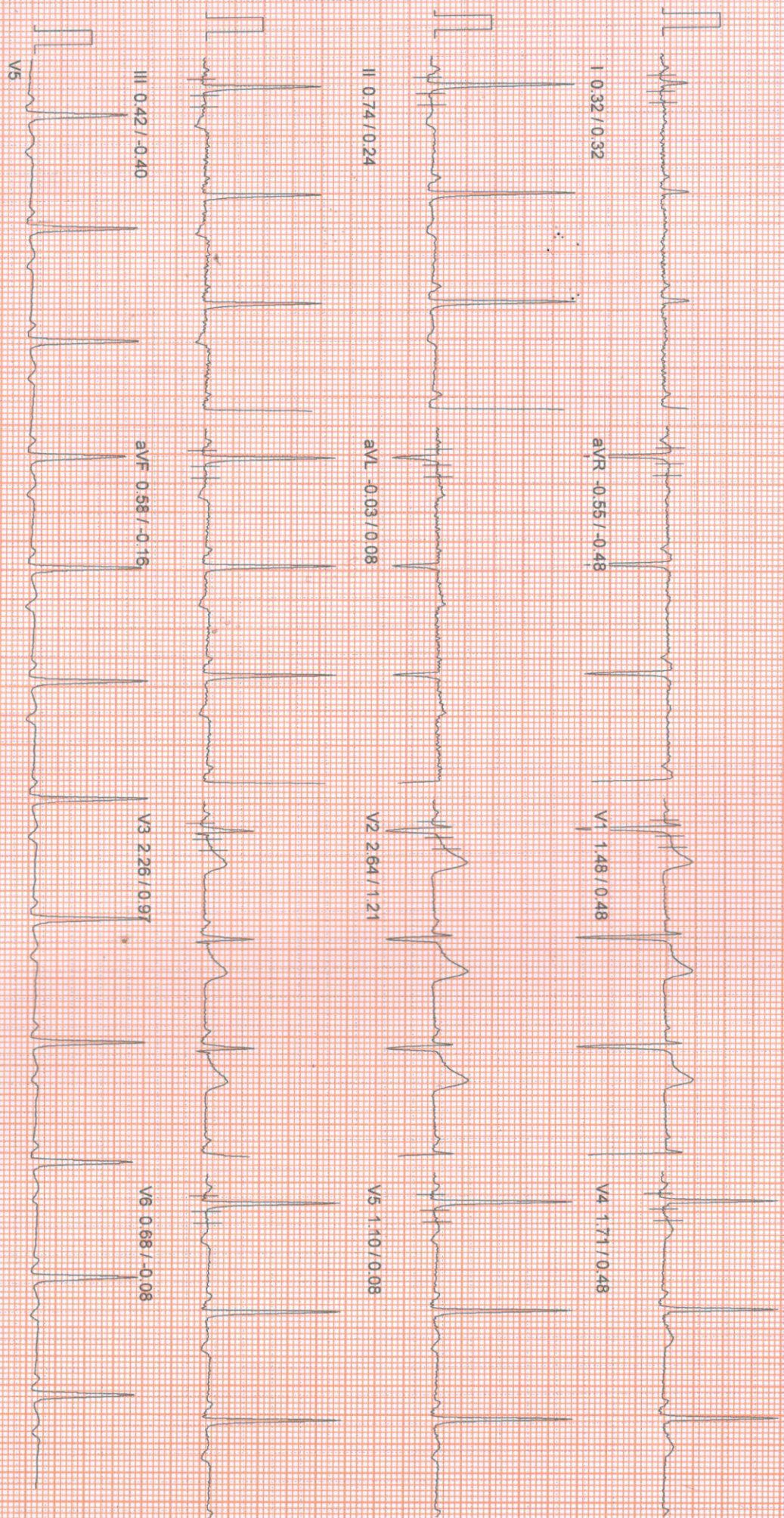

100 Hz

10mm/mv 25mm/sec

NASAN (C) ST-Win Standard BL 6.94, Unit Ver 4.20

Rakesh Balinski

NT ID : HEIGHT : 0 Cm WEIGHT : 0.00 Kg

Linked Median Report

January 14, 2023

12:02 pm

PATIENT NAME : RAKESH BALMIKI 41/M

PROTOCOL : BRUCE

STAGE : Supine

ST Levels (mm) / ST Slope (mV/s) measured at 80 ms Post J

Report time

12:03 pm

PHASE TIME : 00:24

SPEED : 0.0 kmph

STAGE DURATION : 00:00

GRADE : 0.0

HR : 78 bpm

BP : 120 / 70 mm

QRS Lead : V5

METS : 1.00

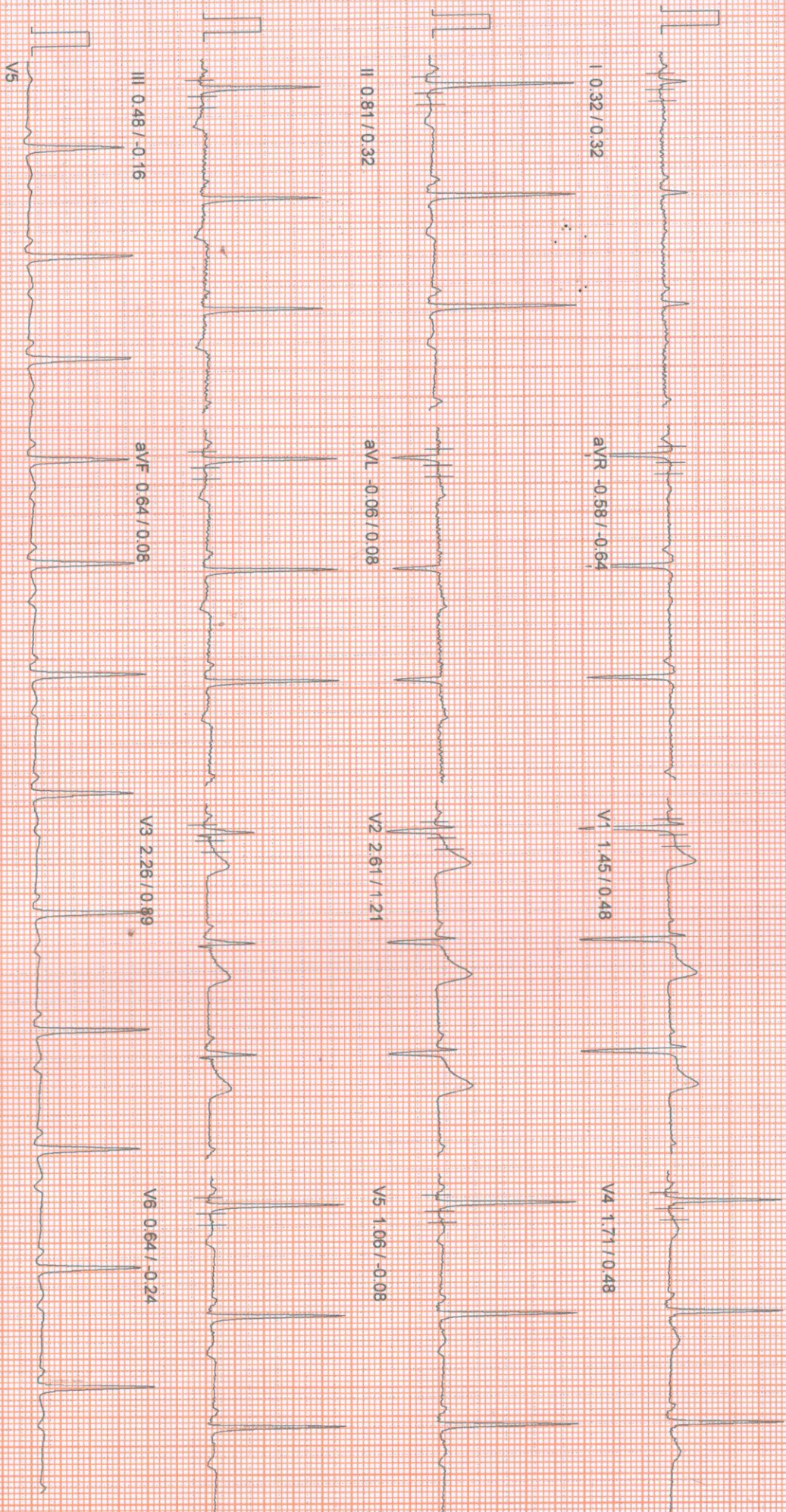

100 HZ

10mm/rv, 25mm/sec

NASAN (C) ST-Min Standard BL 6-91, Unit Ver 4.20

SCIMED#99331007731

Pt ID : HEIGHT : 0 Cm WEIGHT : 0.00 Kg

Linked Median Report

January 14, 2023

12:02 pm

PAT NAME : RAKESH BALMIKI 41/M

OTOCOL : BRUCE

AGE : Standing

ST Levels (mm) / ST Slope (mV/s) measured at 80 ms Post J

Report time

12:03 pm

PHASE TIME	: 00:39	SPEED	: 0.0 kmph
STAGE DURATION	: 00:00	GRADE	: 0.0
HR	: 75 bpm	BP	: 120 / 70 mm
QRS Lead	: V5	METS	: 1.00

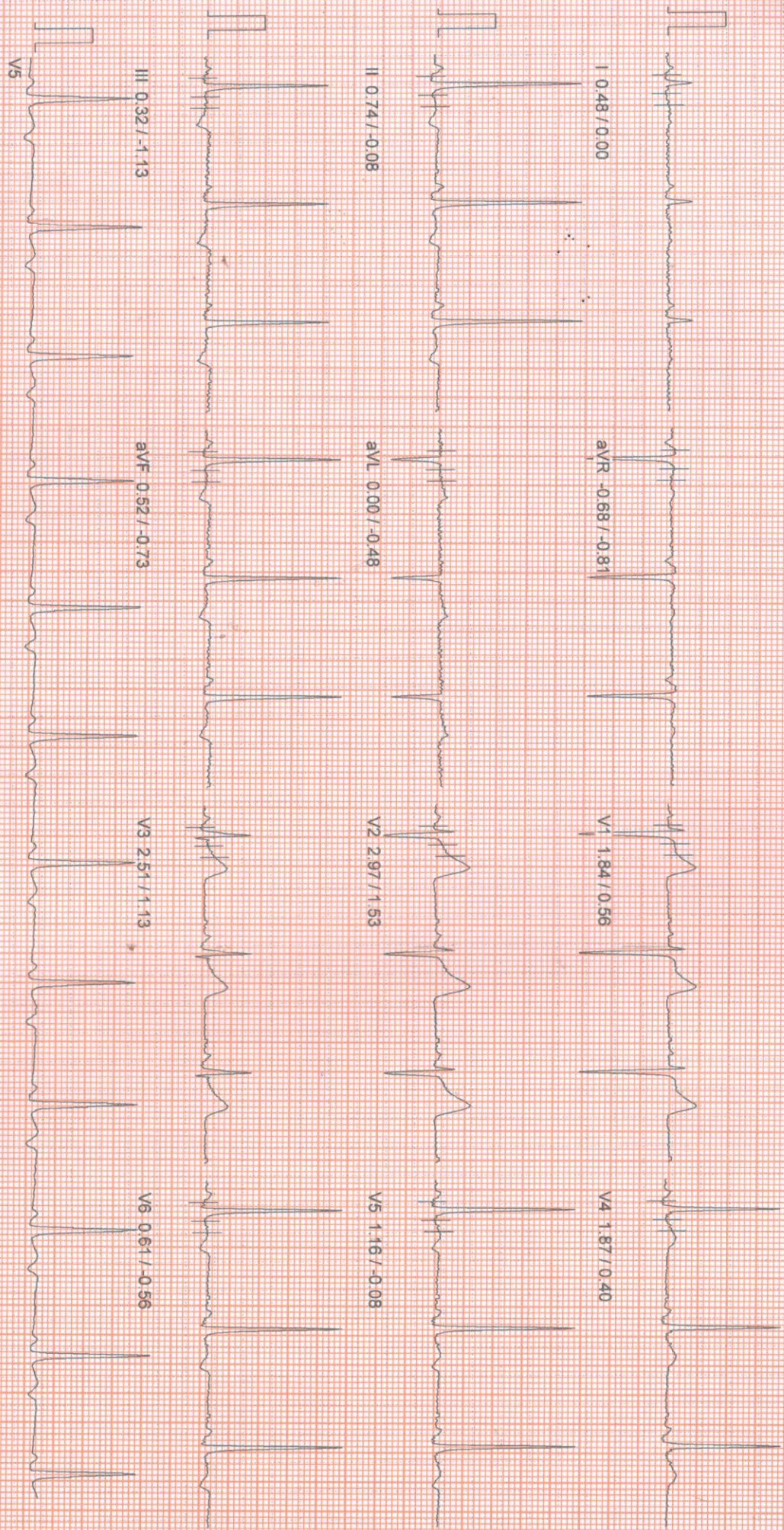

100 Hz

10mm/mv 25mm/sec

NASAN (C) ST-Min Standard B1.691 Unit Ver.4.20

SCIMED#9331007731

PT ID : HEIGHT : 0 Cm WEIGHT : 0.00 Kg

PNT NAME : RAKESH BALMIKI 41/M

OTOCOL : BRUCE
HyperVentilation

AGE : ST Levels (mm) / ST Slope (mV/s) measured at 80 ms Post J

Linked Median Report

January 14, 2023 12:02 pm

Report time 12:03 pm

PHASE TIME	: 00:48	SPEED	: 0.0 kmph
STAGE DURATION	: 00:00	GRADE	: 0.0
HR	: 76 bpm	BP	: 120 / 70 mm
QRS Lead	: V5	METS	: 1.00

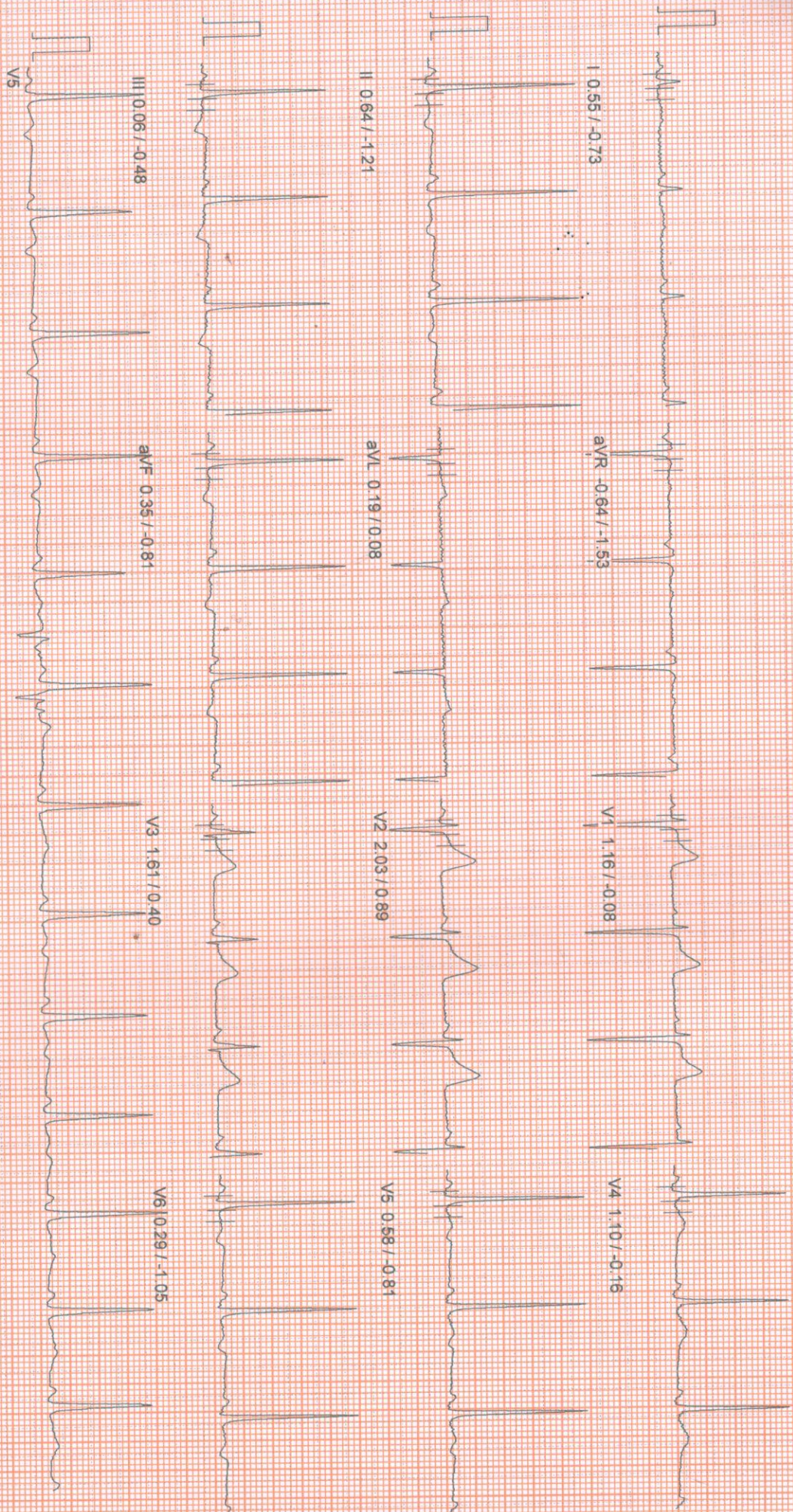

100 HZ

10mm/mv, 25mm/sec

NASAN (C) ST-Win Standard BL 6.91, Unit Ver:4.20

PAT ID : HEIGHT : 0 Cm WEIGHT : 0.00 Kg

Linked Median Report

January 14, 2023

12:02 pm

PAT NAME : RAKESH BALMIKI 41/M

PHYSICIAN : BRUCE

STAGE : Wait For Exercise

ST Levels (mm) / ST Slope (mV/s) measured at 80 ms Post J

Report time : 12:03 pm

PHASE TIME : 00:56 SPEED: 0.0 kmph

STAGE DURATION : 00:00 GRADE: 0.0

HR : 81 bpm BP : 120/70 mm

QRS Lead : V5 METs : 3.40

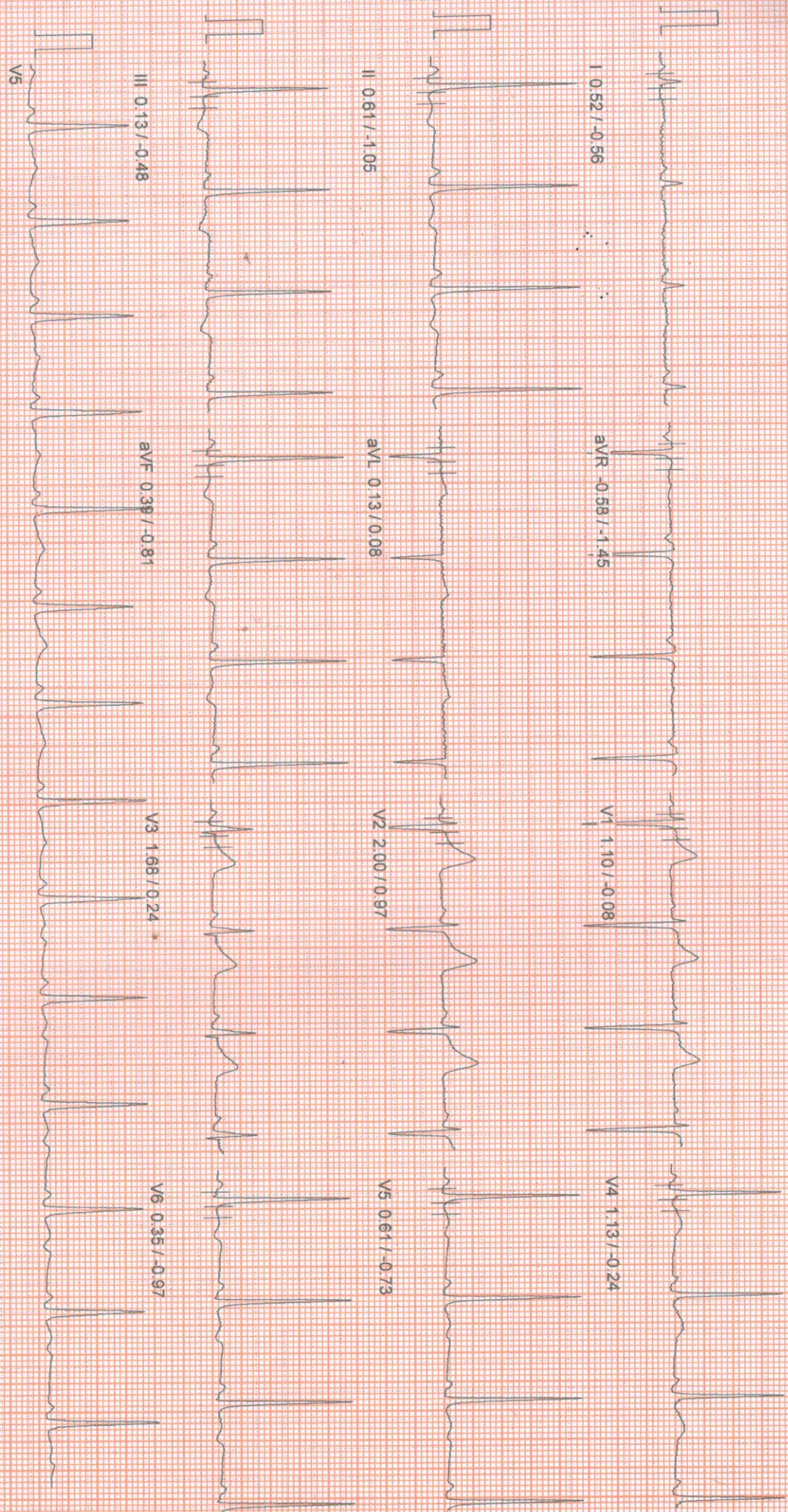

10mm/mv 25mm/sec

100 HZ

NASAN (C) ST-Mlin Standard BL 6.91 Unit Ver 4.20

SCIMED#9331007731

PAT ID : HEIGHT : 0 Cm WEIGHT : 0.00 Kg

Linked Median Report

January 14, 2023

12:02 pm

PAT NAME : RAKESH BALMIKI 41/M

OTOCOL : BRUCE Exercise Stage 1

ST Levels (mm) / ST Slope (mV/s) measured at 80 ms Post J

Report time

12:06 pm

PHASE TIME	: 03:00	SPEED:	2.7 kmph
STAGE DURATION	: 03:00	GRADE	: 10.0
HR	: 120 bpm	BP	: 130 / 80 mm
QRS Lead	: V5	METs	: 5.70

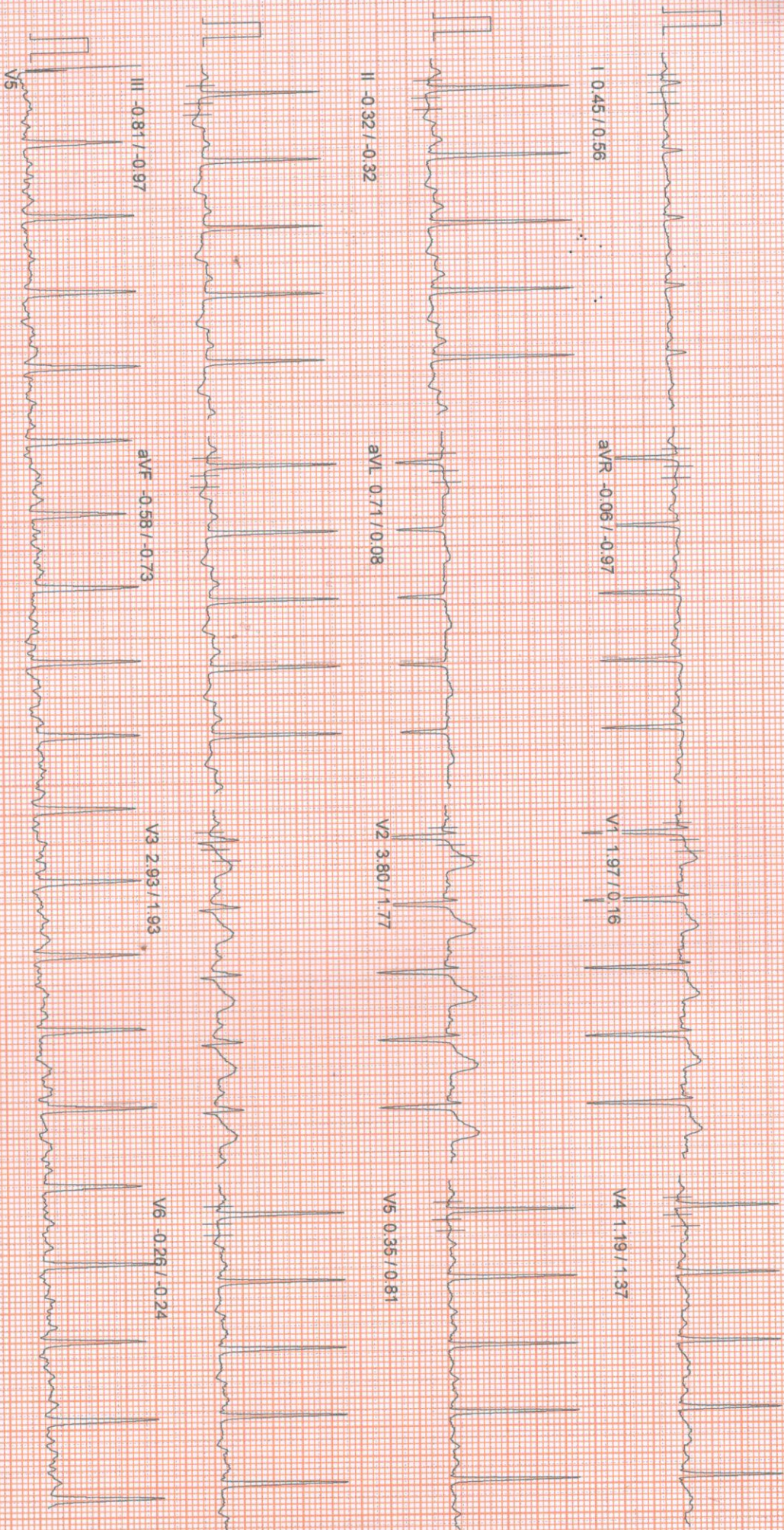

100 Hz
 10mm/mv, 25mm/sec
 NASAN (C) ST-Min Standard BL 6.91, Unit Ver 4.20

PAT ID : HEIGHT : 0.0m WEIGHT : 0.00 Kg

PAT NAME : RAKESH BALMIKI 41/M

PROTOCOL : BRUCE

STAGE : Exercise Stage 2

ST Levels (mm) / ST Slope (mV/s) measured at 80 ms Post J

Report time : 12:09 pm

PHASE TIME : 06:00

STAGE DURATION : 03:00

HR : 129 bpm

QRS Lead : V5

SPEED : 4.0 kmph

GRADE : 12.0

BP : 140 / 90 mm

METS : 8.00

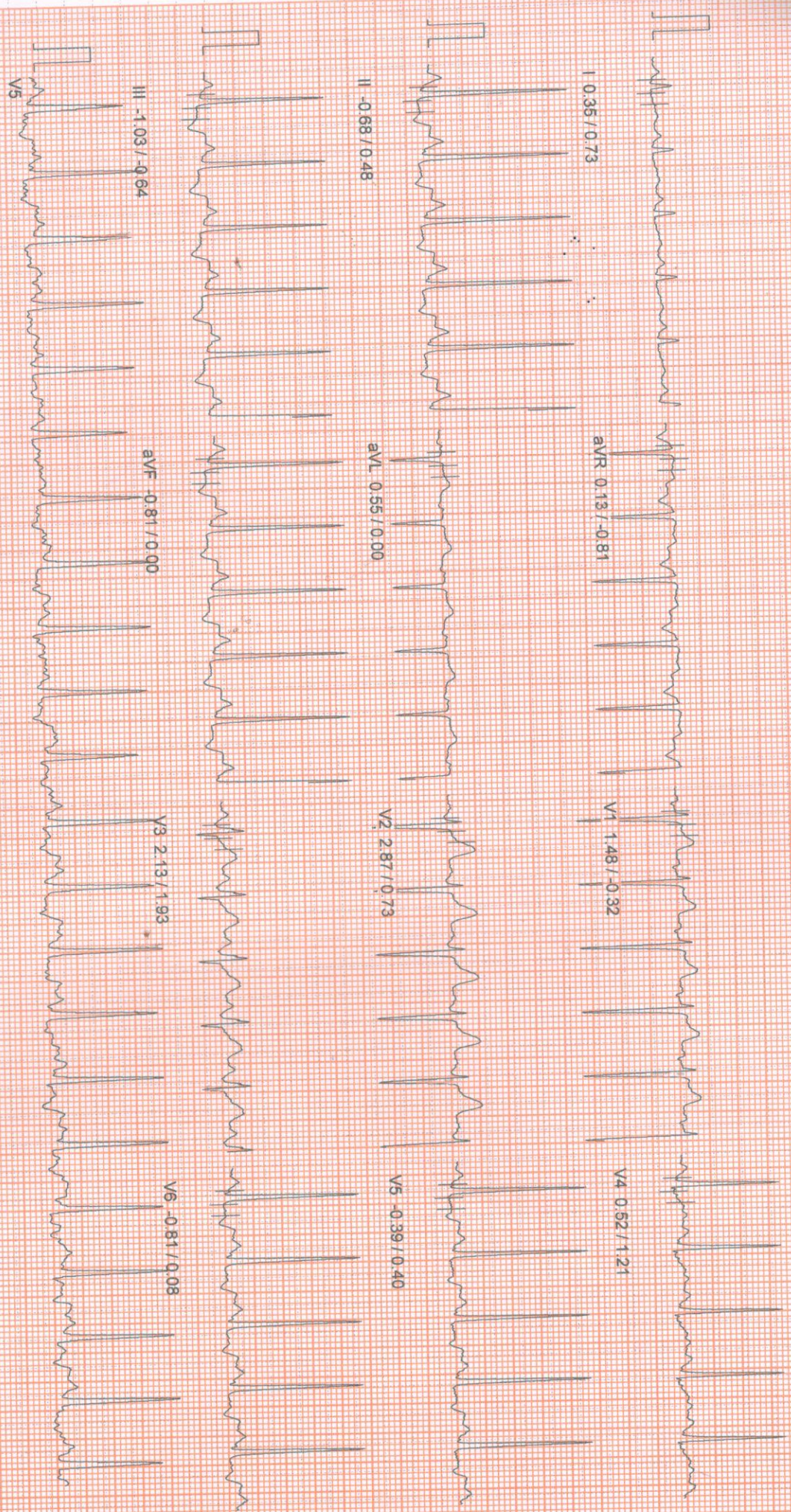

10mm/mV 25mm/Sec
100 HZ
NASAN (C) ST-MN Standard BL 6.91 Unit Ver 4.20

NT ID : HEIGHT : 0 Cm WEIGHT : 0.00 Kg

Linked Median Report

January 14, 2023

12:02 pm

PNT NAME : RAKESH BALMIKI 41/M

PHOTO COL : BRUCE

STAGE : Peak Exercise

ST Levels (mm) / ST Slope (mV/s) measured at 80 ms Post J

Report time : 12:11 pm

PHASE TIME : 08:13 SPEED: 5.5 kmph

STAGE DURATION : 02:13 GRADE : 14.0

HR : 156 bpm BP : 140 / 90 mm

GRS Lead : V5 METS : 10.00

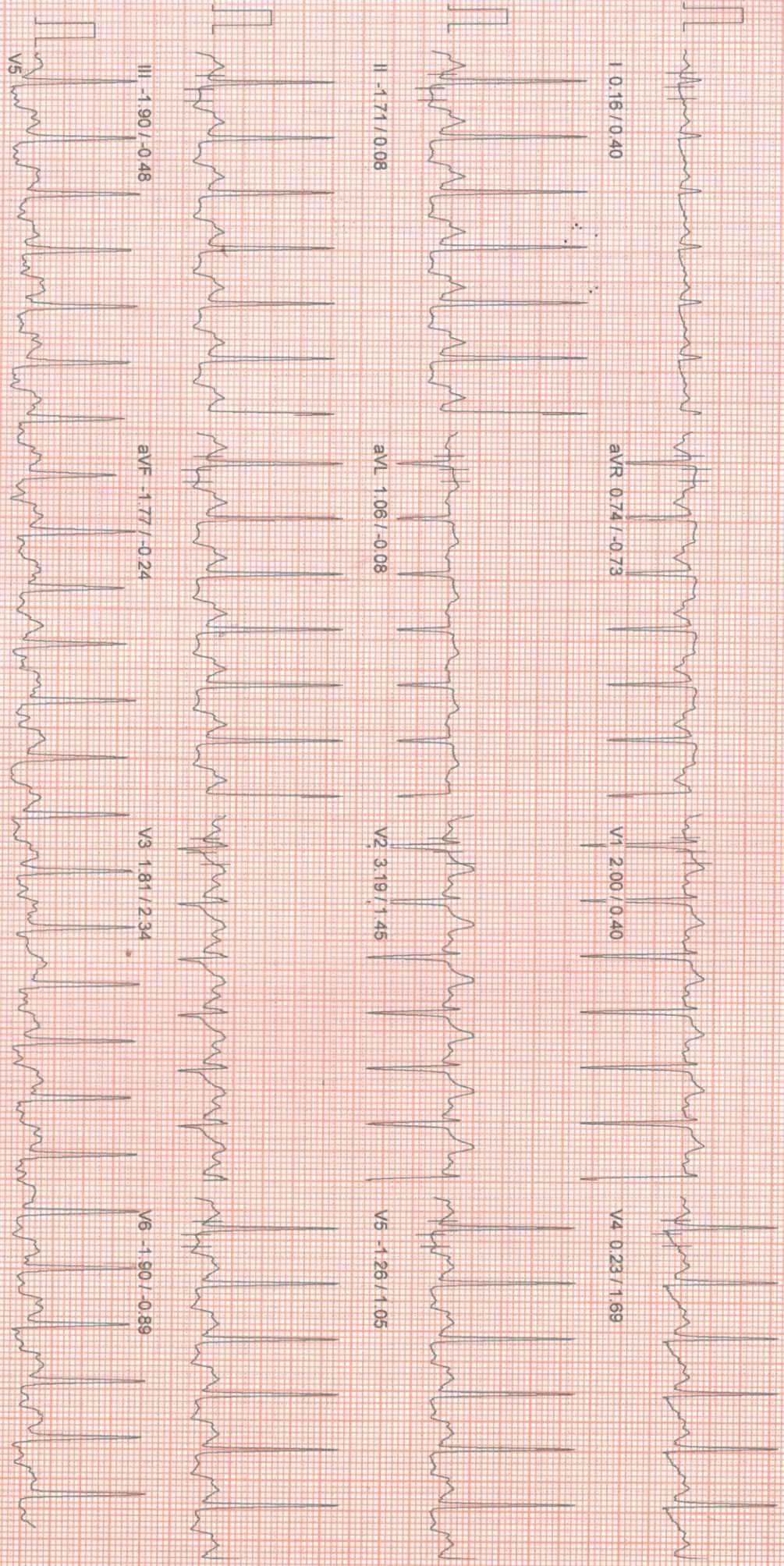

100 Hz
10mm/mv, 25mm/sec
NASAN (C) ST-Walk Standard BU 6.91, Unit Ver 4.20

SCIMED#9331007731

NT ID : HEIGHT : 0 Cm WEIGHT : 0.00 Kg
PAT NAME : RAKESH BALMIKI 41/M

PROTOCOL : BRUCE
STAGE : Recovery
ST Levels (mm) / ST Slope (mV/s) measured at 80 ms Post J

Report time 12:12 pm
PHASE TIME : 08:13 SPEED: 0.0 kmph
STAGE DURATION : 01:00 GRADE: 0.0
HR : 122 bpm BP : 140/90 mm
QRS Lead : V5 METs : 1.00

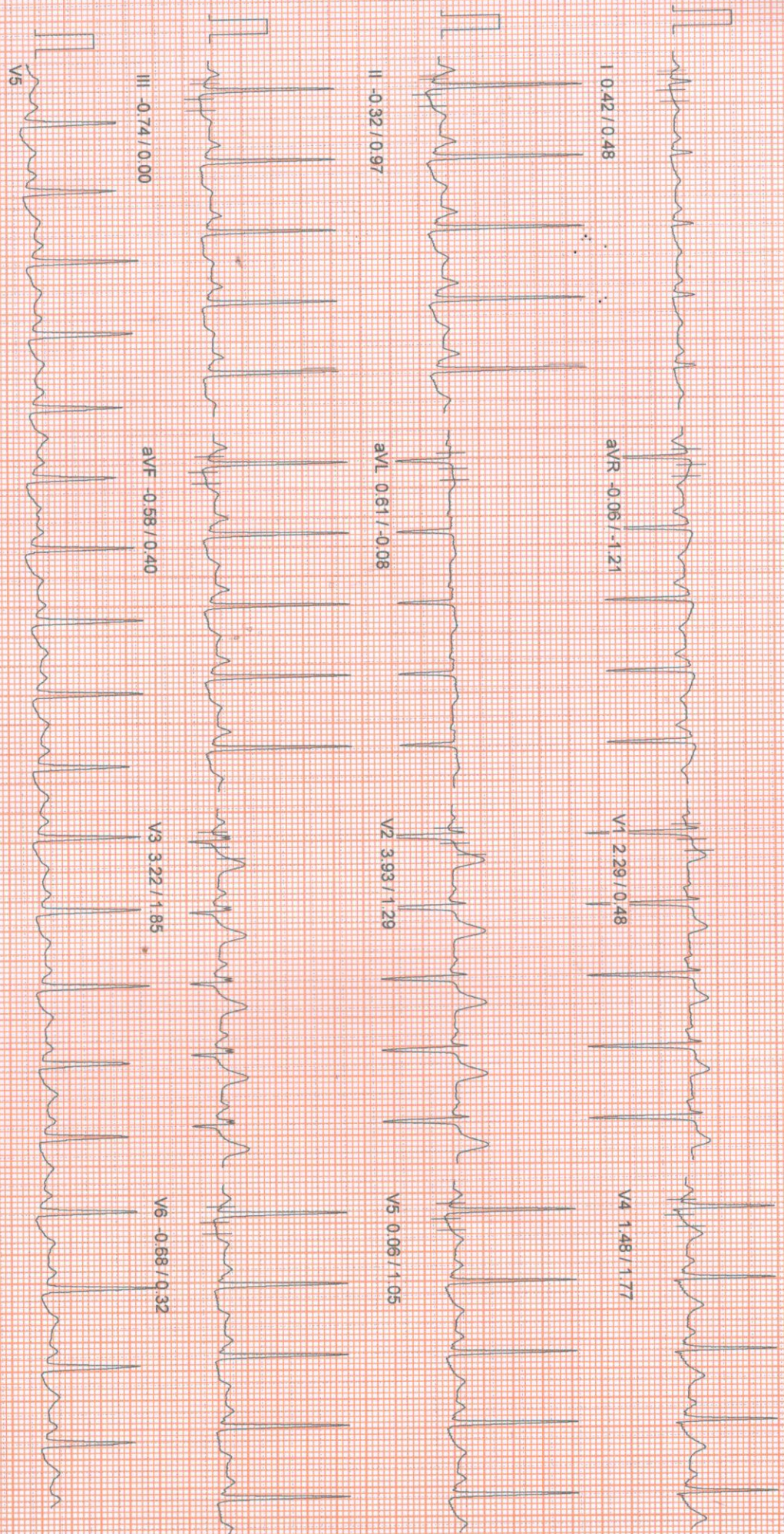

10mm/mv, 25mm/sec
100 HZ
NASAN (C) ST-Win Standard BL 6.91, Unit Ver 4.20

NT ID : HEIGHT : 0.0m WEIGHT : 0.00 Kg

PAT NAME : RAKESH BALMIKI 41/M

PROTOCOL : BRUCE

STAGE : Recovery

ST Leads (mm) / ST Slope (mV/s) measured at 80 ms Post J

Linked Median Report

January 14, 2023

12:02 pm

Report time

12:13 pm

PHASE TIME	: 08:13	SPEED	: 0.0 kmph
STAGE DURATION	: 02:00	GRADE	: 0.0
HR	: 109 bpm	BP	: 140 / 90 mm
QRS Lead	: V5	METS	: 1.00

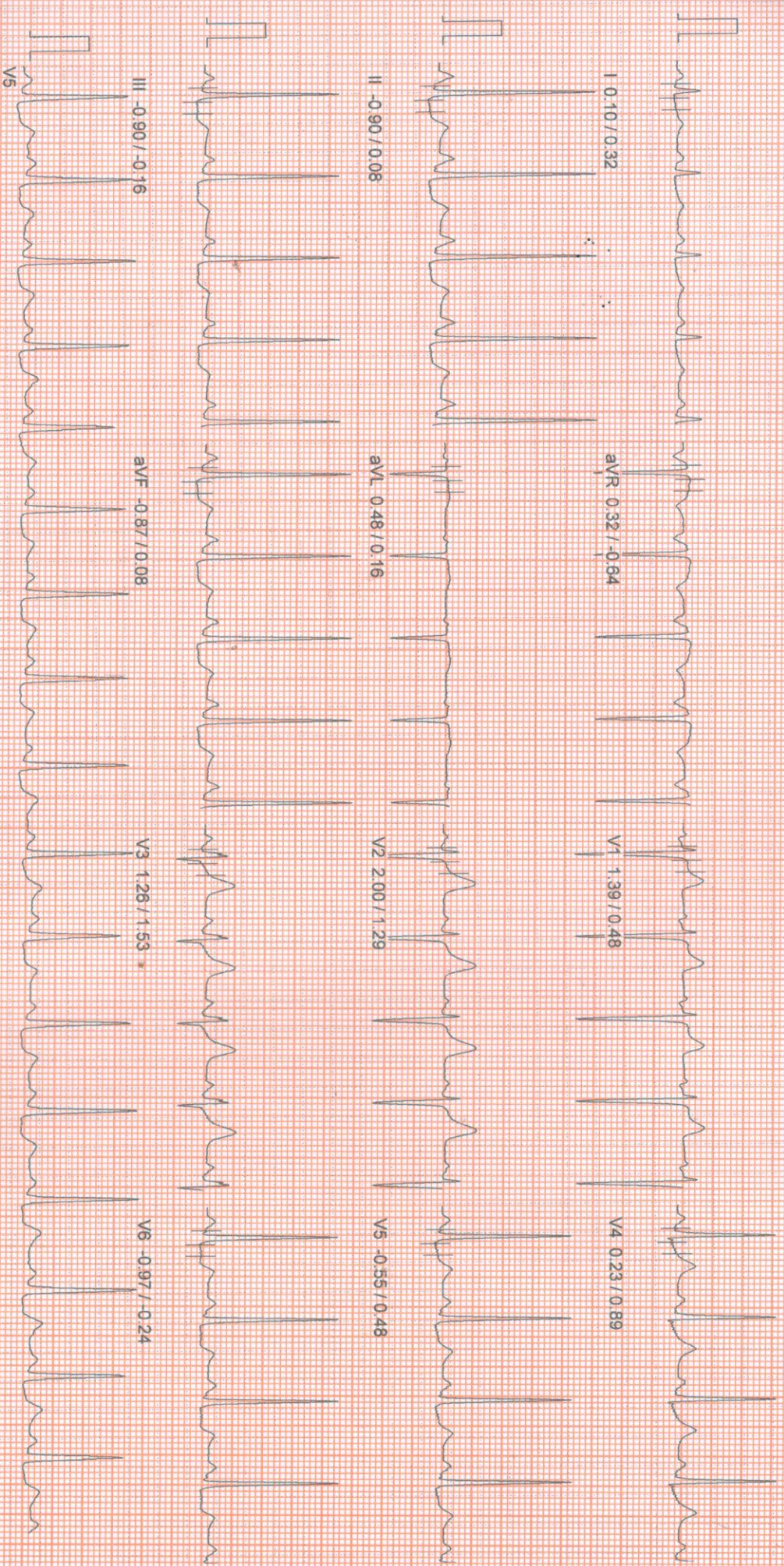

100 HZ
 10mm/mv, 25mm/sec
 NASAN (C) ST-Win Standard BL 6.91, Unit Ver 4.20

NT ID : HEIGHT : 0 Cm WEIGHT : 0.00 Kg

Linked Median Report

January 14, 2023 12:02 pm

PATIENT NAME : RAKESH BALMIKI 41/M

ROTOCOL : BRUCE

STAGE : Recovery

ST Leads (mm) / ST Slope (mV/s) measured at 80 ms Post J

Report time 12:14 pm

PHASE TIME : 08:13 SPEED: 0.0 kmph

STAGE DURATION : 03:00 GRADE: 0.0

HR : 96 bpm BP : 130 / 90 mm

QRS Lead : V5 METs : 1.00

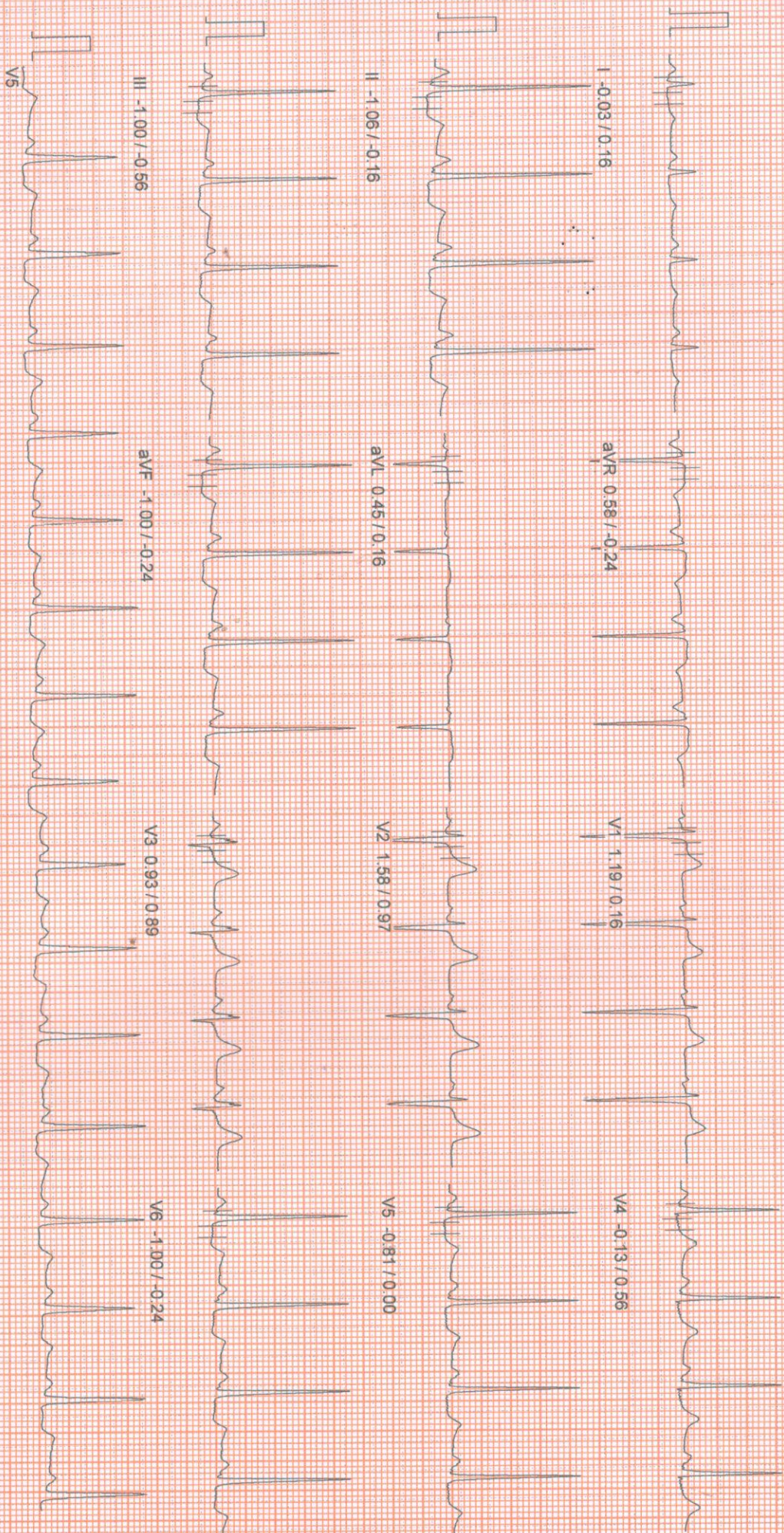

100 Hz

10mm/mv, 25mm/sec

NASAN (C) ST-VWn Standard BL 8991, Unit Ver 4.20

SCIMED#9331007731

PATIENT ID : HEIGHT : 0 Cm WEIGHT : 0.00 Kg

Linked Median Report

January 14, 2023

12:02 pm

PATIENT NAME : RAKESH BALMIKI 41/M

PROTOCOL : BRUCE

STAGE : Recovery

ST Levels (mm) / ST Slope (mV/s) measured at 80 ms Post J

Report time

12:15 pm

PHASE TIME	: 08:13	SPEED	: 0.0 kmph
STAGE DURATION	: 04:00	GRADE	: 0.0
HR	: 92 bpm	BP	: 130 / 90 mm
QRS Lead	: V5	METS	: 1.00

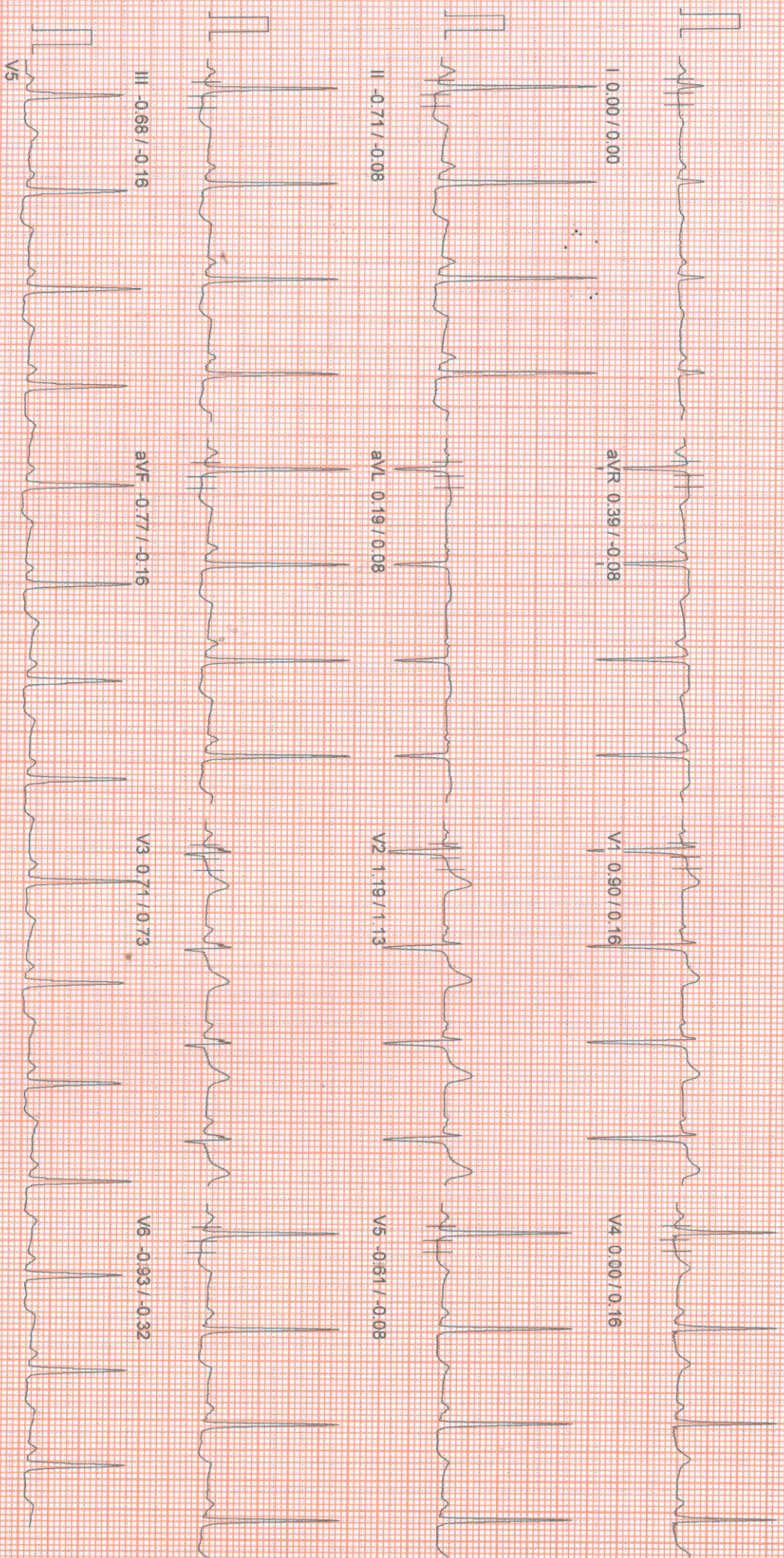

10mm/mv, 25mm/sec
 100 HZ
 NASAN (C) ST-Win Standard BL 6.91, Unit Ver 4.20

SCIMED#9331007731

PAT ID : HEIGHT : 0.0m WEIGHT : 0.00 Kg

Linked Median Report

January 14, 2023

12:02 pm

PATIENT NAME : RAKESH BALMIKI 41/M

Report time 12:16 pm

PROTOCOL : BRUCE

PHASE TIME : 08:13

SPEED: 0.0 kmph

STAGE : Recovery

STAGE DURATION : 05:00

GRADE 0.0

ST Levels (mm) / ST Slope (mV/s) measured at 80 ms Post J

HR : 89 bpm

BP : 120 / 80 mm

QRS Lead : V5

METS : 1.00

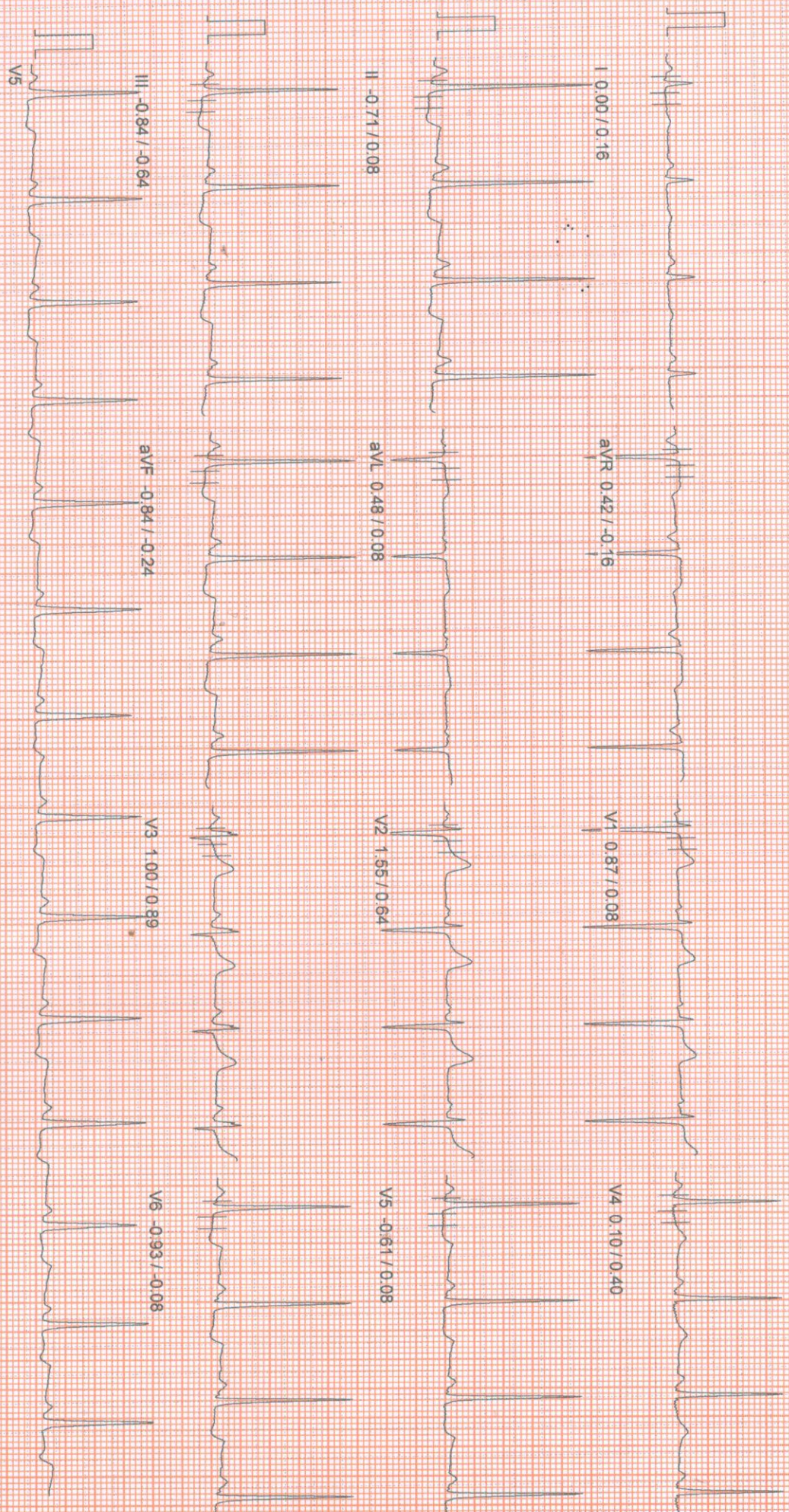

10mm/mv, 25mm/sec
100 Hz
NASAN (C) ST-W/In Standard Bl. 6.91, Unit Ver. 4.20

SCIMED#9331007731

PATIENT ID : HEIGHT : 0 Cm WEIGHT : 0.00 Kg
RAMESH BALMIKI 41/M
BRUCE

ST Tables

January 14, 2023
Report time

12:02 pm

Phase	I	II	III	aVR	aVL	aVF	V1	V2	V3	V4	V5	V6
Pre-Test	0.4	0.7	0.4	-0.5	0.0	0.5	1.6	2.8	2.4	1.8	1.1	0.7
Supine	0.3	0.8	0.5	-0.6	-0.1	0.6	1.5	2.6	2.3	1.7	1.1	0.6
Standing	0.3	0.8	0.5	-0.6	-0.1	0.6	1.5	2.6	2.3	1.7	1.1	0.6
HyperVentilation	0.5	0.6	0.1	-0.6	0.2	0.4	1.2	2.0	1.6	1.1	0.6	0.3
Wait For Exercise	0.5	0.6	0.1	-0.5	0.2	0.4	1.2	2.0	1.6	1.1	0.6	0.3
Exercise Stage 1	0.4	-0.1	-0.4	-0.2	0.4	-0.2	1.6	3.0	2.3	1.1	0.4	-0.0
Exercise Stage 2	0.4	-0.7	-1.1	0.1	0.5	-0.8	1.5	2.9	2.1	0.5	-0.4	-0.7
Peak Exercise	0.1	-1.7	-1.9	0.7	1.1	-1.8	2.3	3.4	2.3	0.3	-1.1	-1.8
Recovery 1	0.4	-0.4	-0.8	-0.1	0.6	-0.6	2.3	4.0	3.2	1.5	0.1	-0.7
Recovery 3	-0.1	-1.1	-1.0	0.6	0.5	-1.0	1.2	1.6	0.9	-0.1	-0.8	-1.0

Phase	I	II	III	aVR	aVL	aVF	V1	V2	V3	V4	V5	V6
Pre-Test	0.3	0.3	-0.5	-0.6	0.1	-0.2	0.5	1.2	1.0	0.5	0.2	-0.1
Supine	0.3	0.3	-0.2	-0.6	0.1	0.1	0.5	1.2	0.9	0.5	-0.1	-0.2
Standing	0.3	0.3	-0.2	-0.6	0.1	0.1	0.5	1.2	0.9	0.5	-0.1	-0.2
HyperVentilation	-0.7	-1.2	-0.5	-1.5	0.1	-0.8	-0.1	0.9	0.4	-0.2	-0.8	-1.0
Wait For Exercise	-0.6	-1.0	-0.5	-1.3	0.1	-0.8	-0.1	0.9	0.4	-0.2	-0.7	-1.0
Exercise Stage 1	0.5	0.2	-0.3	-1.0	0.2	-0.1	0.6	1.4	1.6	1.6	0.7	0.2
Exercise Stage 2	0.7	0.5	-0.6	-0.7	0.1	0.0	-0.6	0.6	2.1	0.9	0.2	0.2
Peak Exercise	0.3	-0.2	-1.0	-0.6	-0.1	-0.6	1.1	2.1	2.5	1.1	0.4	-1.0
Recovery 1	0.5	1.0	0.0	-1.2	-0.1	0.4	0.5	1.3	1.9	1.8	1.0	0.3
Recovery 3	0.2	-0.2	-0.6	-0.2	0.2	-0.2	0.2	1.0	0.9	0.6	0.0	-0.2

ST SLOPES

PROTOCOL : BRUCE

PATIENT WEIGHT : 0.00 Kg

Ref. By : Not Applicable

(Not Applicable)

SCREENING FOR CAD

: NIL

: VERY ACTIVE

OBJECT OF TEST
RISK FACTOR
ACTIVITY
MEDICATION

BRIEF HISTORY

: NIL

: TARGET HEART RATE ACHIVED

: GOOD

: NIL

: ADEQUATE

: ADEQUATE

: NEGATIVE STREES TEST FOR PROVOCABLE MYOCARDIAL ISCHEMIA.

FINAL IMPRESSION



DR. SIDDHARTHA KUNDU
MBBS (CAL), PGDCC, CCEBDM

NASAN (C) ST-Win Standard BL 6.91, Unit Ver 2.20



Summary Report

Report time : 12:06pm
January 14, 2023

12:06pm
12:06pm

PATIENT NAME: RAKESH BALMIKI 41/M
PROTOCOL: BRUCE
PATIENT HEIGHT: 0 Cm
PATIENT WEIGHT: 0.00 Kg

Ref. By: Not Applicable
(Not Applicable)

Stage	Time	Speed (Kmph) / Grade (%)	HR bpm	BP mmHg	R.P.P. X 1000	METS	ST Level I	Stage Comments
Pre-Test	00:11	0.00 / 0.00	78	0 / 0	0	1.00	0.35	
Supine	00:12	0.00 / 0.00	78	120 / 70	9	1.00	0.32	
Standing	00:14	0.00 / 0.00	75	120 / 70	9	1.00	0.32	
HyperVentilation	00:08	0.00 / 0.00	76	120 / 70	9	1.00	0.55	
Wait For Exercise	00:08	0.00 / 0.00	81	120 / 70	9	1.00	0.52	
Exercise Stage 1	03:00	2.70 / 10.00	120	130 / 80	15	5.70	0.42	
Exercise Stage 2	03:00	4.00 / 12.00	129	140 / 90	18	8.00	0.39	
Peak Exercise	02:13	5.50 / 14.00	156	140 / 90	21	10.00	0.13	
Recovery 1	01:00	0.00 / 0.00	122	140 / 90	17	1.00	0.42	
Recovery 3	03:00	0.00 / 0.00	96	130 / 90	12	1.00	-0.06	

TOTAL EXER TIME : 8 : 13 min
MAX HR : 156 bpm (87.15 % of 179 bpm)
MAX BP : 140 / 90 mmHg
MAX WORKLOAD : 10.00
DISTANCE COVERED : 0.54 Km
DOUBLE PRODUCT : 21840.00

DR. SIDDHARTHA KUNDU
MBBS (CAL), PGDCC, CCEBDM

NASAN (C) ST-Min Standard BL 6.91, Unit Ver 2.20

HT ID : HEIGHT : 0 Cm WEIGHT : 0.00 Kg
PATIENT NAME : RAKESH BAUMIKI 41/M
BRUCE

NEGATIVE STRESS TEST FOR PROVOCABLE MYOCARDIAL ISCHEMIA.

Extra Comments

January 14, 2023
Report time

12:02 pm



DR. SIDDHARTHA KUNDU
MBBS (Genl), PGDCC, CCECDM
Clinical Cardiologist
EX Sr Resident, Cardiology Dept
B.R. Singh Hospital, Eastern Railway