

Patient Name: Mrs. MOUSUMI DUTTA 30/F

Resting ECG Report

December 18, 2021

QT / QTc : 0.168 / 0.225 Sec

PR Interval: 0.15 sec

RR Interval: 0.56 sec

HR : 107 bpm

Time: 12.35.33

P-QRS-T Axis (47)-(45)-(69) deg

QRS Duration : 0.072 Sec

BP : 120 / 80 mmHg

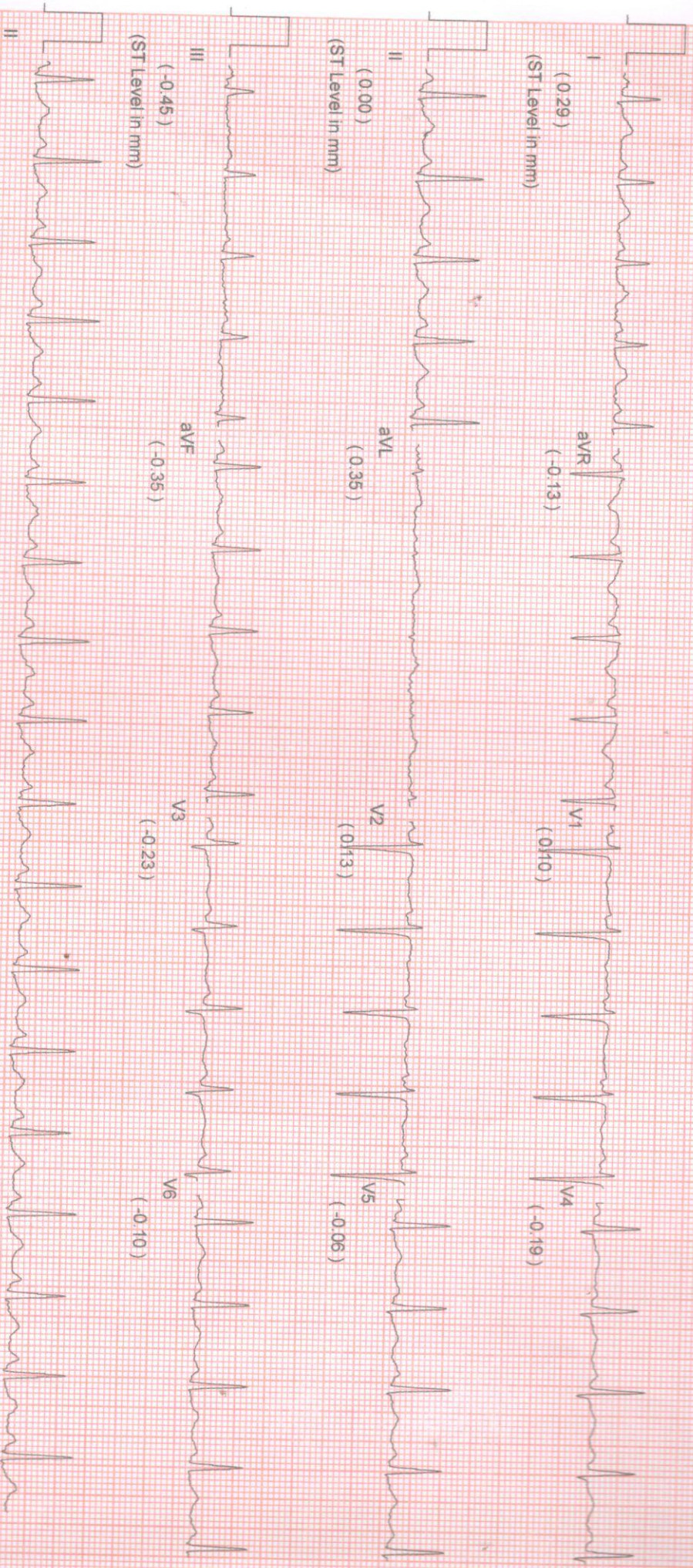

Comments :-

Mousumi Dutta

| | | | |
|--------------------------|------------|-------------------------|-------------------|
| NAME: MRS. MOUSUMI DUTTA | | MR NO: FSIN-0000 | DATE : 18.12.2021 |
| AGE: 30YRS. | SEX:FEMALE | REF BY: SELF(CORPORATE) | |

ECG REPORT

HR : 107 b/min
 AXIS : NORMAL
 RHYTHM : SINUS TACHYCARDIA
 PR INTERVAL : 0.15 sec
 QT INTERVAL : 0.225 sec
 QRS DURATION : 0.072 sec
 T-WAVE : NORMAL.

IMPRESSION:

- SINUS TACHYCARDIA.

Dr. SIDDHARTHA KUNDU
 MBBS (Cal), PGDCC, CCEBDM
 Clinical Cardiologist
 Ex Sr Resident, Cardiology Dept
 B.R Singh Hospital, Eastern Railway



033 2556 3333



033 2556 5555



+91 98521 66666



+91 74392 97827

PATIENT ID : HEIGHT : 156 Cm WEIGHT : 54.00 Kg
PATIENT NAME : MRS. MOUSUMI DUTTA 30/F
PROTOCOL : BRUCE
STAGE : Pre-Test
ST Levels (mm) / ST Slope (mV/s) measured at 80 ms Post J

December 18, 2021 12:42 pm
Report time : 12:42 pm
PHASE TIME : 00:18
STAGE DURATION : 00:00
HR : 113 bpm
GRABED : 0.0
BP : 120 / 80 mm
METS : 1.00
QRS Lead : V5

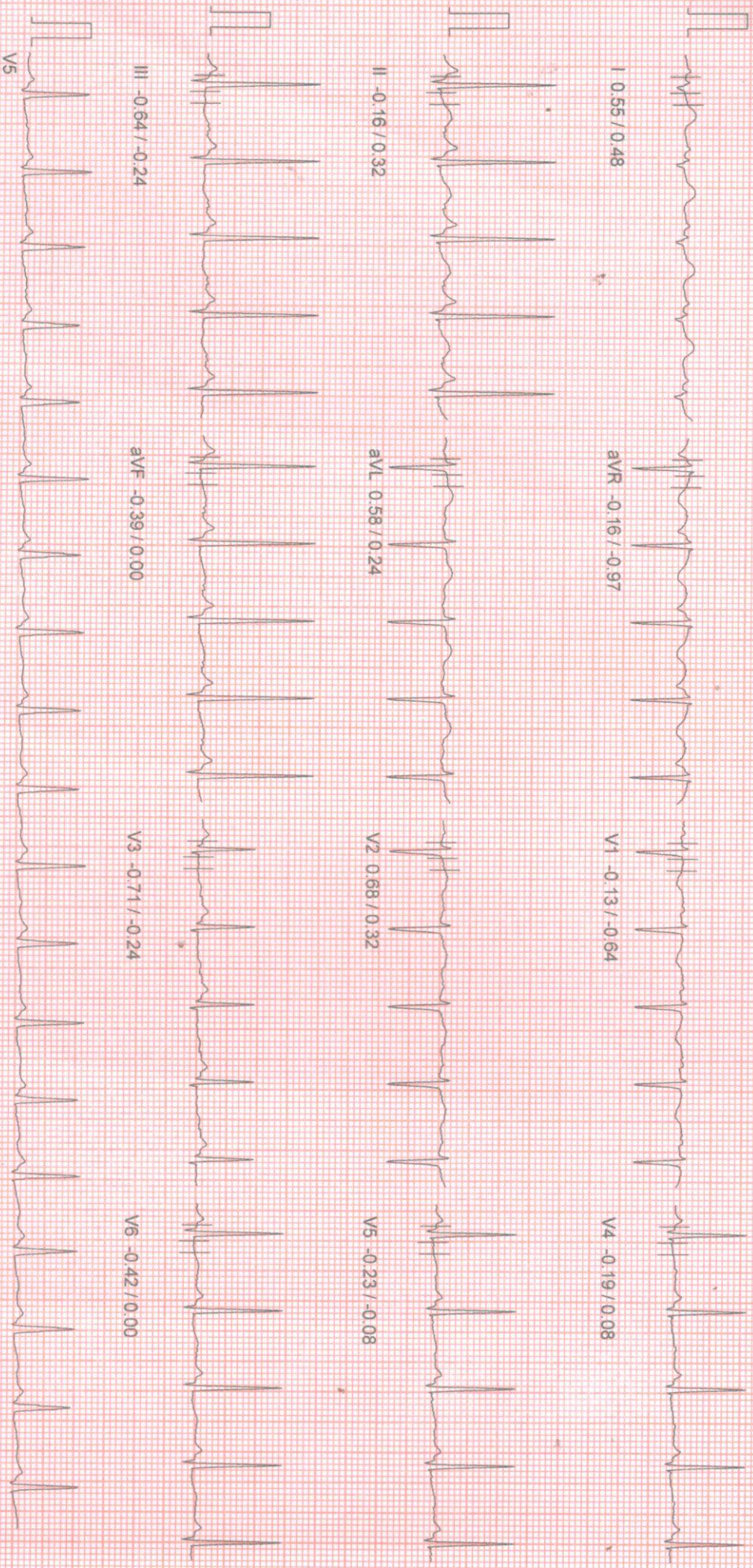

Mousumi Dutta

100 Hz

10mm/mv 25mm/sec

PATIENT ID : HEIGHT : 156 Cm WEIGHT : 54.00 Kg
PATIENT NAME : MRS. MOUSUMI DUTTA 30/F
PROTOCOL : BRUCE
PAGE : Supine
ST Levels (mm) / ST Slope (mV/s) measured at 80 ms Post J

December 18, 2021 12:42 pm
Report time 12:42 pm
PHASE TIME : 00:32 SPEED: 0.0 kmph
STAGE DURATION : 00:00 GRADE: 0.0
HR : 110 bpm BP : 120 / 80 mm
CRS Lead : V5 METs : 1.00

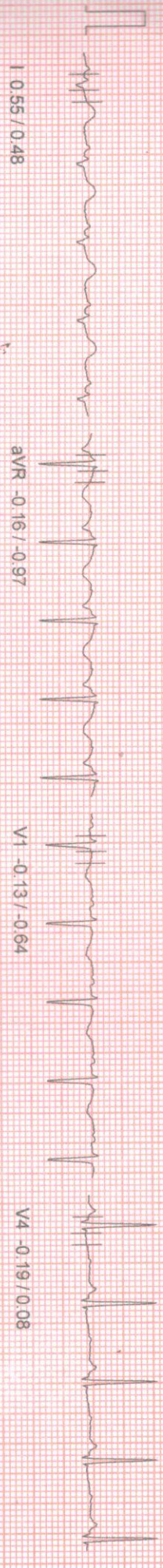

I 0.55 / 0.48

aVR -0.16 / -0.97

V1 -0.13 / -0.64

V4 -0.19 / 0.08

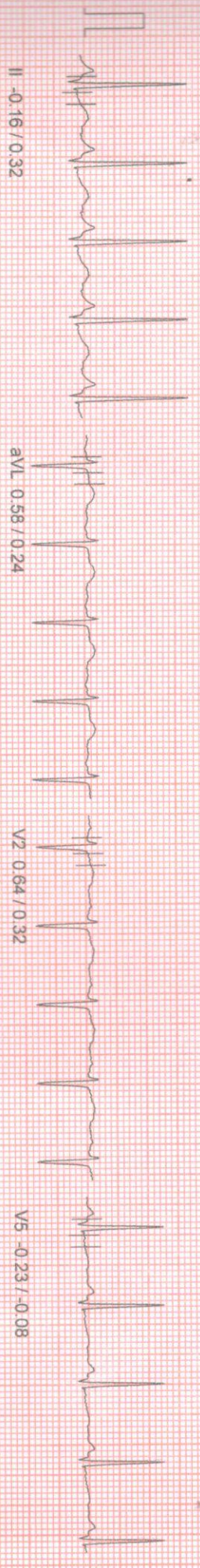

II -0.16 / 0.32

aVL 0.58 / 0.24

V2 0.64 / 0.32

V5 -0.23 / -0.08

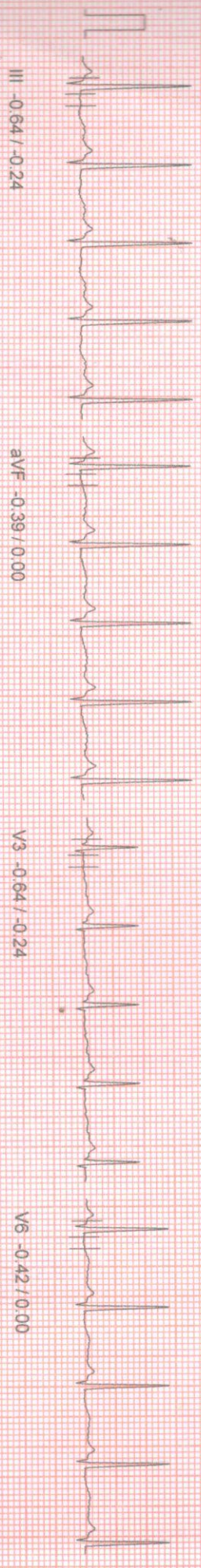

III -0.64 / -0.24

aVF -0.39 / 0.00

V3 -0.64 / -0.24

V6 -0.42 / 0.00

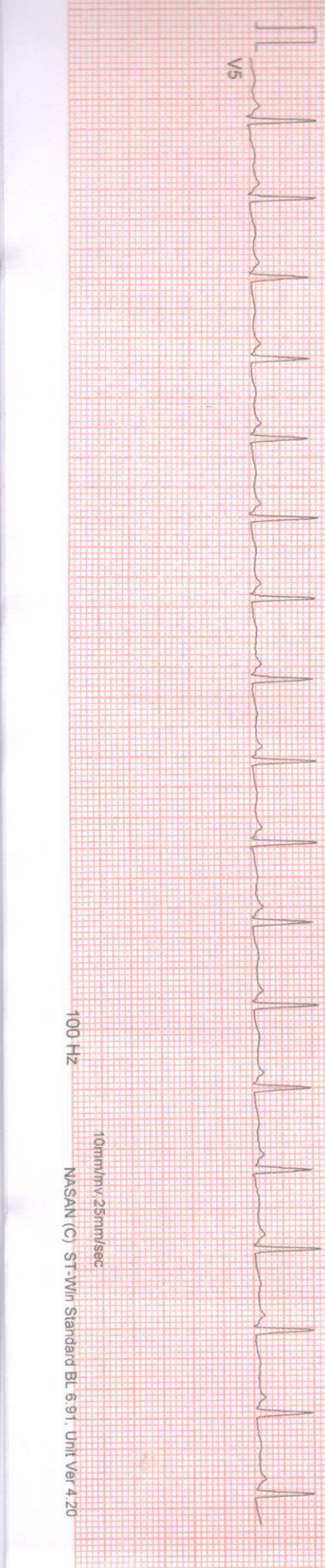

V5

100 Hz

10mm/mv, 25mm/sec

PATIENT ID : HEIGHT : 156 Cm WEIGHT : 54.00 Kg
PATIENT NAME : MRS.MOUSUMI DUTTA 30/F
OTOCOL : BRUCE
AGE : Standing
Levels (mm) / ST Slope (mV/s) measured at 80 ms Post J

December 18, 2021 12:42 pm
Report time 12:42 pm
PHASE TIME : 00:39 SPEED: 0.0 kmph
STAGE DURATION : 00:00 GRADE: 0.0
HR : 110 bpm BP : 120 / 80 mm
QRS Lead : V5 METs : 1.00

I 0.55 / 0.48

V_I

aVR -0.16 / -0.97

V₁ -0.13 / -0.64

V₄ -0.19 / 0.08

II -0.16 / 0.32

aVL 0.58 / 0.24

V₂ 0.64 / 0.32

V₅ -0.23 / -0.08

III -0.64 / -0.24

aVF -0.39 / 0.00

V₃ -0.61 / -0.24

V₆ -0.42 / 0.00



100 Hz

10mm/1v, 25mm/sec

PATIENT ID : HEIGHT : 156 Cm WEIGHT : 54.00 Kg
 PATIENT NAME : MRS. MOUSUMI DUTTA 30/F
 PROTOCOL : BRUCE
 STAGE : HyperVentilation
 ST Levels (mm) / ST Slope (mV/s) measured at 80 ms Post J

APOLLO CLINIC
 Linked Median Report

December 18, 2021 12:42 pm
 Report time 12:42 pm
 PHASE TIME : 00:52
 STAGE DURATION : 00:00
 HR : 109 bpm
 QRS Lead : V5
 SPEED : 0.0 kmph
 GRADE : 0.0
 BP : 120 / 80 mm
 METs : 1.00

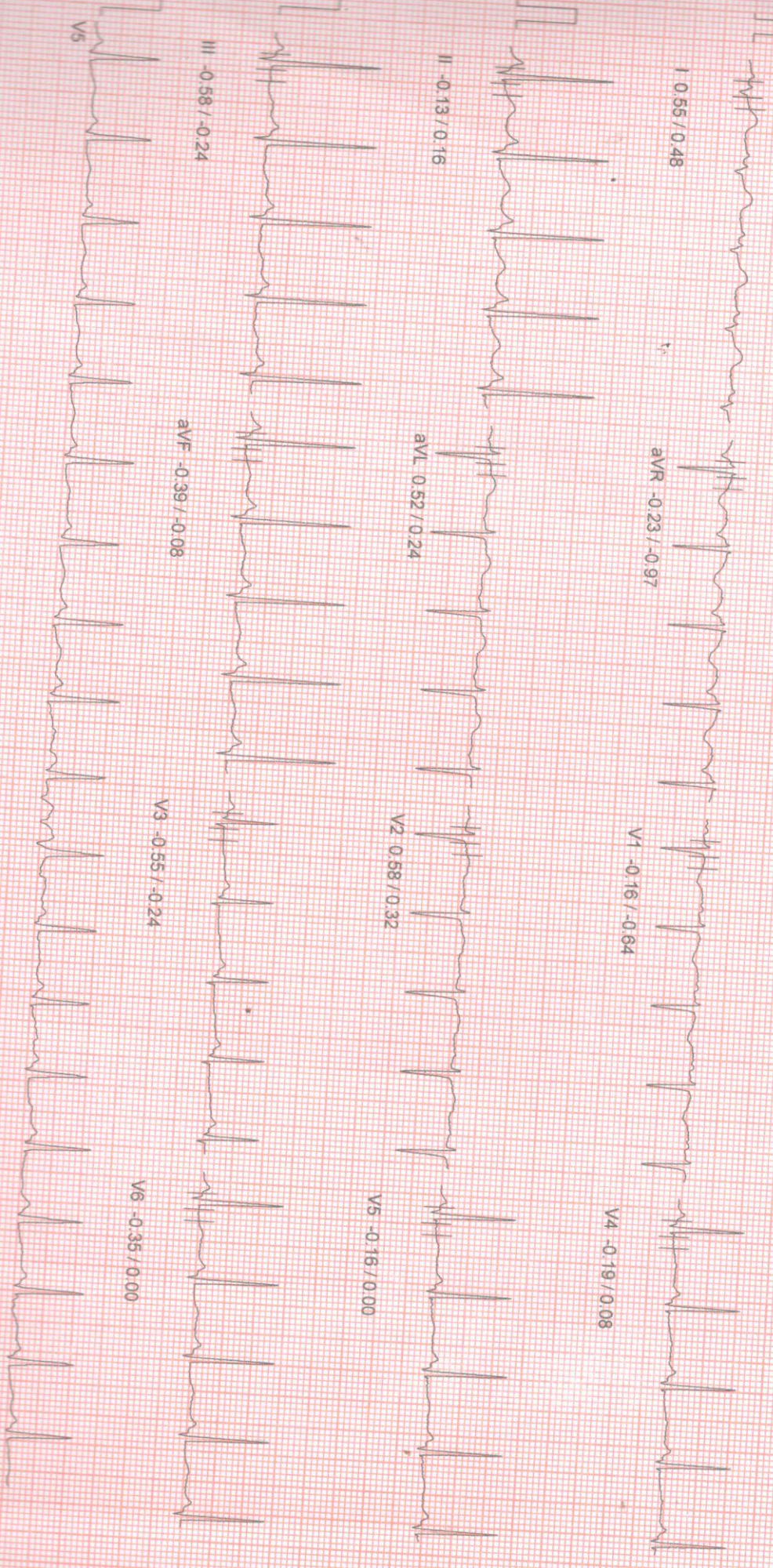

100 Hz
 10mm/div, 25mm/sec

MASMAN (C) 57-Win Standard B1 A.01

PATIENT ID : HEIGHT : 156 Cm WEIGHT : 54.00 Kg
 PATIENT NAME : MRS MOUSUMI DUTTA 30/F
 PROTOCOL : BRUCE
 STAGE : Wait For Exercise
 ST Levels (mm) / ST Slope (mV/s) measured at 80 ms Post J

December 18, 2021 12:42 pm
 Report time : 12:43 pm
 PHASE TIME : 01:03 SPEED: 0.0 kmph
 STAGE DURATION : 00:00 GRADE: 0.0
 HR : 114 bpm BP : 120 / 80 mm
 QRS Lead : V5 METs : 3.40

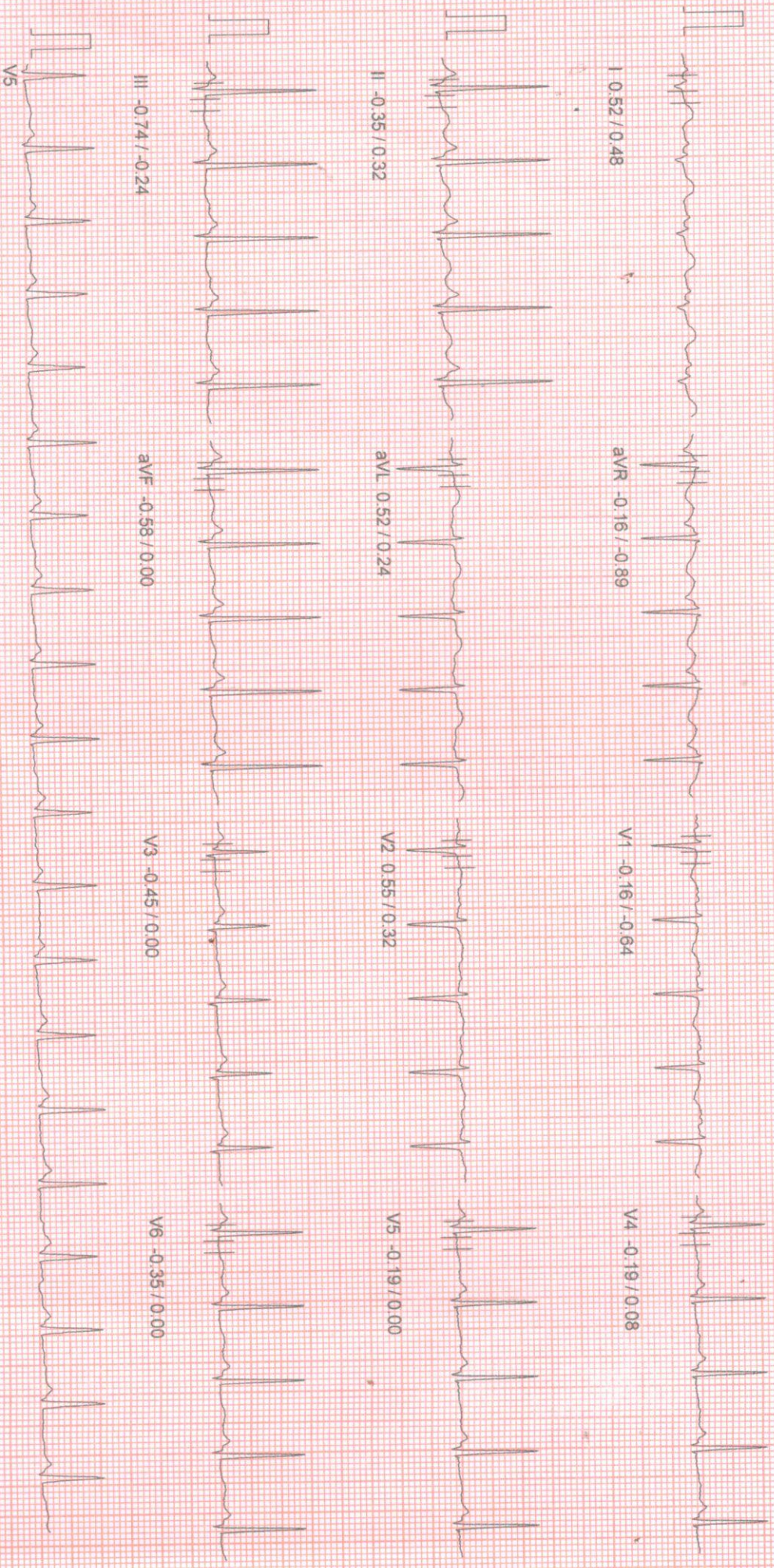

100 HZ

10mm/mv, 25mm/sec

December 18, 2021 12:42 pm

Report time 12:46 pm

| | | | |
|----------------|-----------|-------|---------------|
| PHASE TIME | : 03:00 | SPEED | : 2.7 kmph |
| STAGE DURATION | : 03:00 | GRADE | : 10.0 |
| HR | : 144 bpm | BP | : 130 / 90 mm |
| GRS Lead | : V5 | METS | : 5.70 |

PATIENT ID : HEIGHT : 156 Cm WEIGHT : 54.00 Kg
 PATIENT NAME : MRS.MOUSUMI DUTTA 30/F
 PROTOCOL : BRUCE Exercise Stage 1
 STAGE :
 ST Levels (mm) / ST Slope (mVs) measured at 80 ms Post J

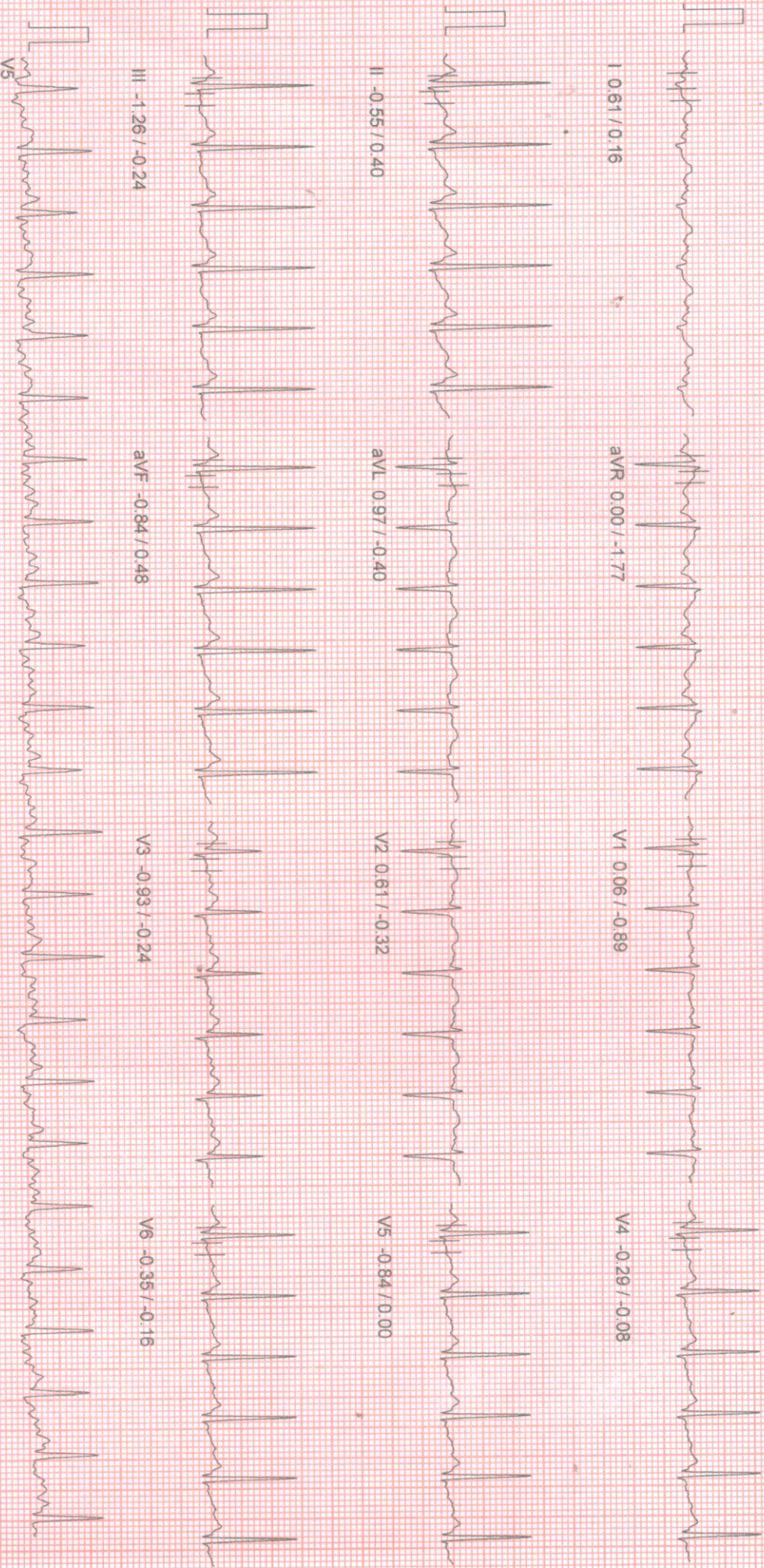

100 Hz

10mm/riv 25mm/sec

PATIENT ID : HEIGHT : 156 Cm WEIGHT : 54.00 Kg

PATIENT NAME : MRS MOUSUMI DUTTA 30/F

PROTOCOL : BRUCE

STAGE : Peak Exercise

ST Levels (mm) / ST Slope (mV/s) measured at 80 ms Post J

Linked Median Report

December 18, 2021 12:42 pm

Report time : 12:46 pm

| | | | |
|----------------|-----------|-------|---------------|
| PHASE TIME | : 03:01 | SPEED | : 4.0 kmph |
| STAGE DURATION | : 00:01 | GRADE | : 12.0 |
| HR | : 144 bpm | BP | : 130 / 90 mm |
| QRS Lead | : V5 | METS | : 5.70 |

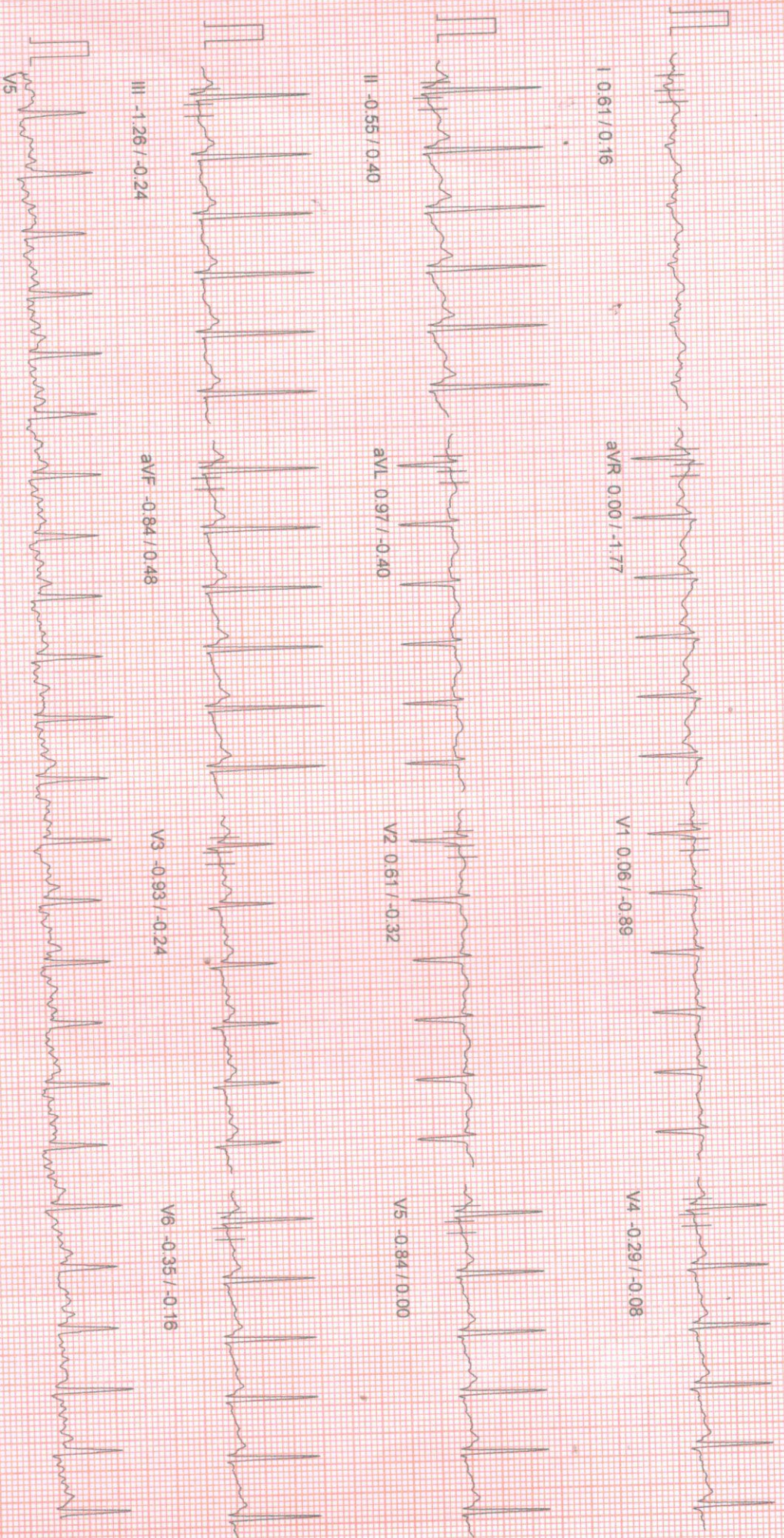

100-Hz

10mm/mv 25mm/sec

NASAN (C) - ST-Win Standard BL 6.91, Unit Ver 4.20

PATIENT ID : HEIGHT : 156 Cm WEIGHT : 54.00 Kg
PATIENT NAME : MRS. MOUSUMI DUTTA 30/F
PROTOCOL : BRUCE
STAGE : Recovery
ST Levels (mm) / ST Slope (mV/s) measured at 80 ms Post J

December 18, 2021 12:42 pm
Report time : 12:47 pm
PHASE TIME : 03:01 SPEED: 0.0 kmph
STAGE DURATION : 01:00 GRADE: 0.0
HR : 123 bpm BP : 130 / 90 mm
QRS Lead : V5 METs : 1.00

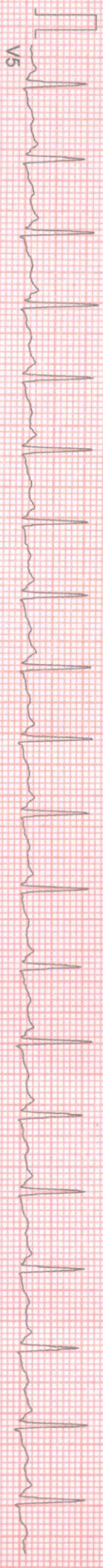
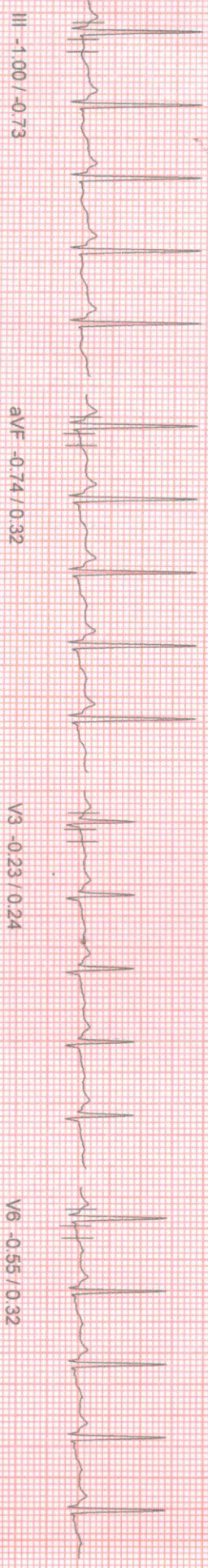

100-HZ

10mm/mv, 25mm/sec

PATIENT ID : HEIGHT : 156 Cm WEIGHT : 54.00 Kg
PATIENT NAME : MRS. MOUSUMI DUTTA 30/F
PROTOCOL : BRUCE
STAGE : Recovery
ST Levels (mm) / ST Slope (mV/s) measured at 80 ms Post J

December 18, 2021 12:42 pm
Report time 12:48 pm
PHASE TIME : 03:01 SPEED: 0.0 kmph
STAGE DURATION : 02:00 GRADE: 0.0
HR : 108 bpm BP : 130 / 90 mm
GRS Lead : V5 METs : 1.00

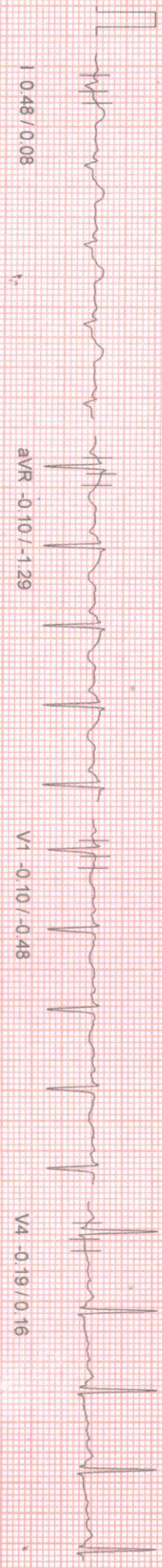

aVR -0.10 / -1.29

V1 -0.10 / -0.48

V4 -0.19 / 0.16

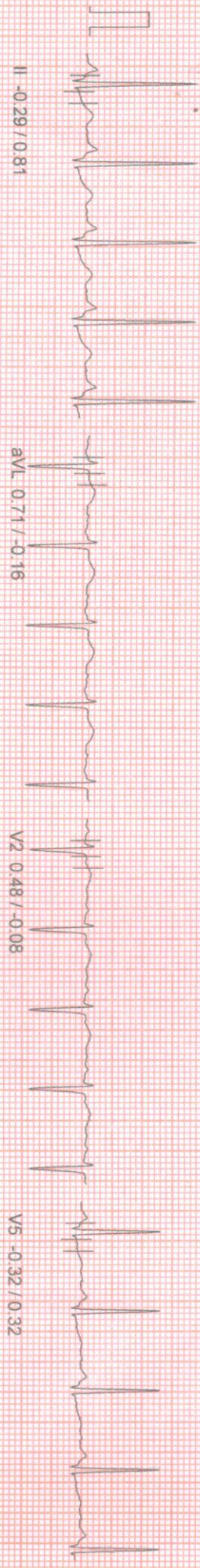

aVL 0.71 / -0.16

V2 0.48 / -0.08

V5 -0.32 / 0.32

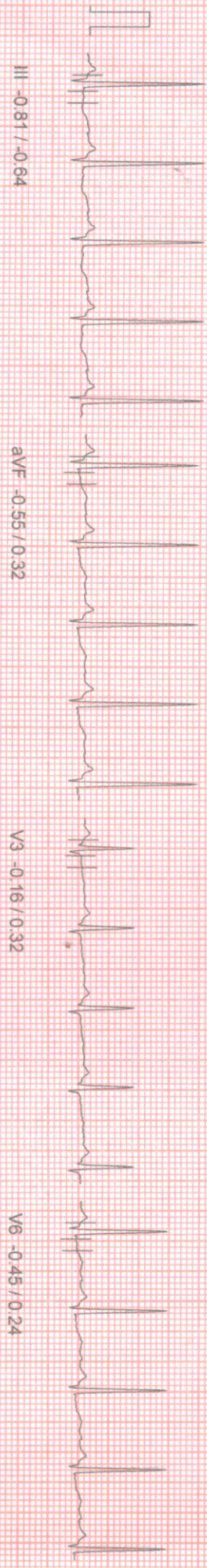

aVF -0.55 / 0.32

V3 -0.16 / 0.32

V6 -0.45 / 0.24

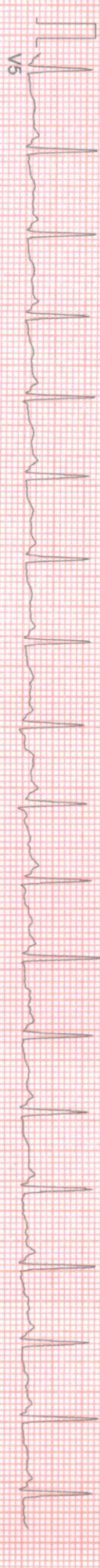

100 HZ

10mm/mv, 25mm/sec

PATIENT ID :
PATIENT NAME : MRS. MOUSUMI DUTTA 30/F

BRUCE
PATIENT HEIGHT : 156 Cm
PATIENT WEIGHT : 54.00 Kg

OBJECT OF TEST : SCREENING
RISK FACTOR : NIL
ACTIVITY : ACTIVE

MEDICATION :
BRIEF HISTORY : NIL

OTHER INVESTIGATION :
REASON FOR TERMINATION : MAX HR PATIENT COULD NOT WALK
EXERCISE TOLERANCE : GOOD
EXERCISE INDUCED ARRHYTHMIA : NO
HAEMO RESPONSE : NORMAL
CHRONO RESPONSE : NORMAL
FINAL IMPRESSION : STRESS TEST IS NEGATIVE FOR PROVOCABLE MYOCARDIAL ISCHEMIA.

APOLLO CLINIC
36C, B. T ROAD, KOLKATA- 700 002

Summary Report

Ref. By : Not Applicable
(Not Applicable)

Report time :
December 18, 2021

XYZ
MID

APOLLO CLINIC @ OM TOWER
Opp. of Rabindra Bharati University
Licensee : Satyam Credit Pvt. Ltd.
36C, B. T. Road, Kolkata - 700 002
E-mail : sinthimor@theapolloclinic.com
satyamcreditpvtltd@gmail.com

 **033 2556 3333**
 **033 2556 5555**

 **+91 98521 66666**
 **+91 74392 97827**

Summary Report

Report time :
 December 18, 2021

PATIENT ID :
 ATTENDING NAME : MRS. MOUSUMI DUTTA 30/F

PATIENT WEIGHT : 54.00 Kg
 HEIGHT : 156 Cm

Ref: By : Not Applicable
 (Not Applicable)

| Stage | Stage Time | Speed (Kmph) / Grade (%) | HR bpm | BP mmHg | R.P.P. X 1000 | METS | ST Level I | Stage Comments |
|-------------------|------------|--------------------------|--------|----------|---------------|------|------------|----------------|
| Pre-Test | 00:18 | 0.00 / 0.00 | 113 | 120 / 80 | 13 | 1.00 | 0.55 | |
| Supine | 00:14 | 0.00 / 0.00 | 110 | 120 / 80 | 13 | 1.00 | 0.55 | |
| Standing | 00:07 | 0.00 / 0.00 | 110 | 120 / 80 | 13 | 1.00 | 0.55 | |
| HyperVentilation | 00:12 | 0.00 / 0.00 | 109 | 120 / 80 | 13 | 1.00 | 0.55 | |
| Wait For Exercise | 00:11 | 0.00 / 0.00 | 114 | 120 / 80 | 13 | 1.00 | 0.52 | |
| Exercise Stage 1 | 03:00 | 2.70 / 10.00 | 144 | 130 / 90 | 18 | 5.70 | 0.52 | |
| Peak Exercise | 00:01 | 4.00 / 12.00 | 144 | 130 / 90 | 18 | 5.70 | 0.52 | |
| Recovery 1 | 01:00 | 0.00 / 0.00 | 123 | 130 / 90 | 15 | 1.00 | 0.58 | |

TOTAL EXER TIME : 3 : 1 min
 MAX HR : 151 bpm (79.47 % of 190 bpm)
 MAX BP : 130 / 90 mmHg
 MAX WORKLOAD : 5.70
 DISTANCE COVERED : 0.14 Km
 DOUBLE PRODUCT : 19630.00

XYZ
 MD

APOLLO CLINIC @ OM TOWER
 Opp. of Rabindra Bharati University
 Licensee : Satyam Credit Pvt. Ltd.
 36C, B.T. Road, Kolkata - 700 002
 E-mail : sinthimor@theapolloclinic.com
satyamcreditpvtltd@gmail.com

033 2556 3333 033 2556 5555
 +91 98521 66666 +91 74392 97827

HEIGHT : 156 Cm WEIGHT : 54.00 Kg
PATIENT NAME : MRS. MOUSUMI DUTTA 30/F
PROT NO. : BRUCE

APOLLO CLINIC

ST Tables

December 18, 2021
Report time

| Phase | I | II | III | aVR | aVL | aVF | V1 | V2 | V3 | V4 | V5 | V6 |
|-------------------|-----|------|------|------|-----|------|------|-----|------|------|------|------|
| Pre-Test | 0.5 | -0.2 | -0.6 | -0.2 | 0.6 | -0.4 | -0.1 | 0.7 | -0.7 | -0.2 | -0.2 | -0.1 |
| Supine | 0.5 | -0.2 | -0.6 | -0.2 | 0.6 | -0.4 | -0.1 | 0.6 | -0.6 | -0.2 | -0.2 | -0.1 |
| Standing | 0.5 | -0.2 | -0.6 | -0.2 | 0.6 | -0.4 | -0.1 | 0.6 | -0.6 | -0.2 | -0.2 | -0.1 |
| Hyper-Ventilation | 0.5 | -0.1 | -0.6 | -0.2 | 0.5 | -0.4 | -0.2 | 0.6 | -0.5 | -0.2 | -0.2 | -0.1 |
| Wait For Exercise | 0.5 | -0.2 | -0.6 | -0.2 | 0.5 | -0.5 | -0.2 | 0.5 | -0.5 | -0.2 | -0.2 | -0.4 |
| Exercise Stage 1 | 0.5 | -0.5 | -1.2 | 0.0 | 0.9 | -0.8 | -0.1 | 0.5 | -0.6 | -0.4 | -0.7 | -0.1 |
| Peak Exercise | 0.5 | -0.5 | -1.2 | 0.0 | 0.9 | -0.8 | -0.1 | 0.5 | -0.6 | -0.4 | -0.7 | -0.1 |
| Recovery 1 | 0.6 | -0.4 | -1.0 | -0.1 | 0.8 | -0.7 | -0.0 | 0.5 | -0.2 | -0.3 | -0.4 | -0.1 |

| Phase | I | II | III | aVR | aVL | aVF | V1 | V2 | V3 | V4 | V5 | V6 |
|-------------------|-----|-----|------|------|------|------|------|------|------|-----|------|-----|
| Pre-Test | 0.5 | 0.3 | -0.2 | -1.0 | 0.2 | 0.0 | -0.6 | 0.3 | -0.2 | 0.1 | -0.1 | 0.0 |
| Supine | 0.5 | 0.3 | -0.2 | -1.0 | 0.2 | 0.0 | -0.6 | 0.3 | -0.2 | 0.1 | -0.1 | 0.0 |
| Standing | 0.5 | 0.3 | -0.2 | -1.0 | 0.2 | 0.0 | -0.6 | 0.3 | -0.2 | 0.1 | -0.1 | 0.0 |
| Hyper-Ventilation | 0.5 | 0.2 | -0.2 | -1.0 | 0.2 | 0.0 | -0.6 | 0.3 | -0.2 | 0.1 | -0.1 | 0.0 |
| Wait For Exercise | 0.5 | 0.2 | -0.2 | -1.0 | 0.2 | -0.1 | -0.6 | 0.3 | -0.2 | 0.1 | 0.0 | 0.0 |
| Exercise Stage 1 | 0.2 | 0.6 | -0.2 | -1.6 | -0.2 | 0.3 | -0.6 | -0.2 | 0.2 | 0.1 | 0.3 | 0.0 |
| Peak Exercise | 0.2 | 0.6 | -0.2 | -1.6 | -0.2 | 0.3 | -0.6 | -0.2 | 0.2 | 0.1 | 0.3 | 0.0 |
| Recovery 1 | 0.3 | 0.6 | -0.7 | -1.4 | -0.2 | 0.3 | -0.5 | -0.2 | 0.2 | 0.3 | 0.3 | 0.3 |

ST SLOPES

033 2556 3333 033 2556 5555
+91 98521 66666 +91 74292 97927

HEIGHT : 156 Cm WEIGHT : 54.00 Kg
PATIENT NAME: MRS. MOUSUMI DUTTA 30/F
BRUCE

STRESS TEST IS NEGATIVE FOR PROVOCABLE MYOCARDIAL ISCHEMIA.

APOLLO CLINIC
Extra Comments

December 18, 2021
Report time

DR. SIDDHARTHA KUNDU
MBBS (Genl), PGDCC, CCEBDM
Clinical Cardiologist
Ex Sr Resident, Cardiology Dept
B.R. Singh Hospital, Eastern Railway

DR. SOURADEEP RAY

MBBS, MS (ENT)
ASSOCIATE PROFESSOR R.G. KAR MEDICAL, KOLKATA.
REGD.NO. 63999 (WBMC)

TO WHOM IT MAY CONCERN

THIS IS TO CERTIFY THAT
MS.MOUSUMI DUTTA, AGE- 30Y/FEMALE,
HAS NO PROBLEM IN HER EAR, NOSE AND THROAT.

HER EAR IS CLEAN, NO HEARING PROBLEM OBSERVED,
NASAL PASAGE IS CLEAR, WITH PROPER SMELLING CAPACITY,
THROAT IS CLEAR, NO INFECTION FOUND IN TONSILS.

DATE: 22.12.2021

Souradeep Ray.

APOLLO CLINIC OM TOWER
36C, B.T ROAD OPP "RBU"
KOL 700002
Ph 033 25565555
033 25563333

SIGNATURE
DC STAMP

APOLLO CLINIC @ OM TOWER
Opp. of Rabindra Bharati University
Licensee : Satyam Credit Pvt. Ltd.
36C, B.T. Road, Kolkata - 700 002
E-mail : sinthimor@theapolloclinic.com
satyamcreditpvtltd@gmail.com

 033 2556 3333

 033 2556 5555

 +91 98521 66666

 +91 74392 97827

DR. BOUDHAYAN BHATTACHARJEE
MBBS. (MEDICAL COLLEGE, KOLKATA) MD (TROPICAL MEDICINE)
CONSULTANT PHYSICIAN & INTENSIVIST

APOLLO CLINIC @ OM TOWER
Opp. of Rabindra Bharati University

TO WHOM IT MAY CONCERN

THIS IS TO CERTIFY THAT, MS. MOUSUMI DUTTA,
AGE- 30Y/FEMALE, IS PHYSICALLY FIT.

DATE: 22.12.21.....

Boudhayan Bhattachary
SIGNATURE
STAMP

APOLLO CLINIC OM TOWER
36C, B.T ROAD OPP "RBU"
KOL 700002
Ph 033 25565555
033 25563333

Dr. BOUDHAYAN BHATTACHARJEE
MBBS, MD (TROPICAL MEDICINE)
65631 of WBMC

APOLLO CLINIC @ OM TOWER
Opp. of Rabindra Bharati University
Licensee : Satyam Credit Pvt. Ltd.
36C, B.T. Road, Kolkata - 700 002
E-mail : sinthimor@theapolloclinic.com
satyamcreditpvtltd@gmail.com



033 2556 3333



033 2556 5555



+91 98521 66666



+91 74392 97827



Apollo Clinic
Expertise. Closer to you.

APOLLO CLINIC @ OM TOWER
Opp. of Rabindra Bharati University

DR. ABHIRUP MUKHERJEE

BDS (WBUHS)
Oral & Dental Surgeon
Regn.No. 3726 Part A (Wbdc)

TO WHOM IT MAY CONCERN

THIS IS TO CERTIFY THAT MS. MOUSUMI DUTTA, 30Y/FEMALE,
HAS NO ORAL PROBLEM.

THERE IS NO CAVITY AND BAD SMELL OBSERVED IN HER MOUTH.

DATE: 22/12/21

APOLLO CLINIC OM TOWER
36C, B.T ROAD OPP "RBU"
KOL 700002
Ph 033 25565555
033 25563333

A. Mukherjee
.....
SIGNATURE
DC STAMP

DR. ABHIRUP MUKHERJEE
BDS (WBUHS)
Oral & Dental Surgeon
Regn. No. 3726 Part A (WBDC)

APOLLO CLINIC @ OM TOWER
Opp. of Rabindra Bharati University
Licensee : Satyam Credit Pvt. Ltd.
36C, B.T. Road, Kolkata - 700 002
E-mail : cinthimor@theapolloclinic.com

033 2556 3333

033 2556 5555

+91 98521 66666

+91 74392 97827

DR. RAKTIMA BAKSHI MANDAL

CONSULTANT EYE SURGEON
& OPHTHALMOLOGIST

TO WHOM IT MAY CONCERN

THIS IS TO CERTIFY THAT MS. MOUSUMI DUTTA,
AGE- 30Y/FEMALE.

SHE IS WITH CLEAR VISION, WITH NO COLOR BLINDNESS.

| | |
|-----------|--------|
| RIGHT EYE | NORMAL |
| LEFT EYE | NORMAL |

DATE: 22/12/21.....

R. B. Mandal.....

SIGNATURE

DC STAMP

APOLLO CLINIC OM TOWER
36C, B.T ROAD OPP "RBU"
KOL 700002
Ph 033 25565555
033 25563333

DR. RAKTIMA BAKSHI MANDAL
M.B.B.S., M.S. (OPHTHALMOLOGY)
Regn. No.. 69521 of WBMC
Consultant Eye Surgeon



DR. SUSMITA CHOWDHURY
MBBS, MD, CONSULTANT GYNOCOLOGIST
REGISTRATION NUMBER- WBMC67766

TO WHOM IT MAY CONCERN

THIS IS TO CERTIFY THAT, MS. MOUSUMI DUTTA, 30Y/FEMALE,
IS PHYSICALLY FIT.

SHE WAS DETECTED WITH HEPATOMEGALY AND CYSTIC
CHANGES IN LEFT OVERY, BULKY UTERUS.

DATE: 22.12.2021

SIGNATURE
STAMP

APOLLO CLINIC OM TOWER
36C, B.T ROAD OPP "RBU"
KOL 700002
Ph 033 25565555
033 25563333

APOLLO CLINIC @ OM TOWER
Opp. of Rabindra Bharati University
Licensee : Satyam Credit Pvt. Ltd.
36C, B.T. Road, Kolkata - 700 002
E-mail : sinthimor@theapolloclinic.com
satyamcreditpvtltd@gmail.com

 033 2556 3333

 033 2556 5555

 +91 98521 66666

 +91 74392 97827