



HEBSUR HOSPITAL <hebsurhospital@gmail.com>

Health Check up Booking Confirmed Request(bobS16188),Package Code-PKG10000237, Beneficiary Code-36904

1 message

Mediwheel <customercare@policywheel.com>

Wed, Sep 14, 2022 at 1:11 PM

To: "hebsurhospital@gmail.com" <hebsurhospital@gmail.com>

Cc: Mediwheel CC <customercare@mediwheel.in>, Mediwheel CC <mediwheelwellness@gmail.com>

**Mediwheel**
...Your wellness partner

011-41195959

Email:wellness@mediwheel.in

Hi Hebsur Hospital,

Diagnostic/Hospital Location :Narayan,, Deshpande Nagar, ,City:Hubli

We have received the confirmation for the following booking :

Beneficiary Name : PKG10000237**Beneficiary Name** : RADHA REDDY**Member Age** : 41**Member Gender** : Female**Member Relation** : Spouse**Package Name** : Medi-Wheel Full Body Health Checkup Female Above 40**Location** : ANNIGERI,Karnataka-582201**Contact Details** : 9449950889**Booking Date** : 08-09-2022**Appointment Date** : 16-09-2022**Instructions to undergo Health Check:**

1. Please ensure you are on complete fasting for 10-To-12-Hours prior to check.
2. During fasting time do not take any kind of medication, alcohol, cigarettes, tobacco or any other liquids (except Water) in the morning.
3. Bring urine sample in a container if possible (containers are available at the Health Check centre).
4. Please bring all your medical prescriptions and previous health medical records with you.
5. Kindly inform the health check reception in case if you have a history of diabetes and cardiac problems.

For Women:

1. Pregnant Women or those suspecting are advised not to undergo any X-Ray test.
2. It is advisable not to undergo any Health Check during menstrual cycle.

We request you to facilitate the employee on priority.

HEBSUR HOSPITAL
Deshpande Nagar, HUBLI-29

© 2022-2023 , Arcofemi Healthcare Limited.

MEDIWHEEL HEALTH

Appointment Date:- 16-09-2022
Name of Client:- Mrs. Radha Reddy
Age / Gender :- 41 Years / Female
Phone No:-

TEST DETAILS ARE BELOW

Please login to your account to confirm the same.
Also you mail us for confirmation Package
Name: Medi-wheel Full Body Health Checkup Male
Includes (37)Tests Tests included in this Package: Ecg,
TSH, X-ray Chest, Stress Test (tmt)/ 2d Echo, Blood
Sugar Postprandial, A:g Ratio, Blood Group, Total
Cholesterol, Triglycerides, Fasting Blood Sugar,
Ultrasound Whole Abdomen , Glycosylated
Haemoglobin (hba1c), Hdl, Vldl, Urine Analysis, LDL,
Total Protine, General Consultation, HDL/ LDL ratio,
GGT(Gamma-glutamyl Transferase), Eye Check-up
consultation, ALP (ALKALINE PHOSPHATASE), Uric
Acid, AST/ALT Ratio, Serum Protein, CBC with ESR,
Stool Analysis, Urine Sugar Fasting, Urine Sugar PP,
T3, T4, Cholesterol Total / HDL Ratio, BUN,
BUN/Creatinine Ratio, Bilirubin Total & Direct and
Indirect, Albumin, Globulin

Dr. N. I. Hebsur

Medical Officer M.S.
HEBSUR HOSPITAL,
Deshpande Nagar, HUBLI-29.
Reg. No. 31764

Date:- 16 /09/ 2022

FITNESS CERTIFICATE HEALTH CHECKUP
INSURANCE OF
MEDIWHEEL HEALTH

This is to certify that Mrs. Radha Reddy Aged 42yrs, Female was examined at our centre for Medical Fitness she does not carry any contagious disease. And she is found to be mentally fit.

Height : 149cms
Weight : 69 kgs
Chest : 94 to 97 cms
Abdomen : 88 cms
BP Reading : 120 / 80 mmhg
Pulse / Min : 71 / Min.

Medical Officer,

Dr. N. I. Hebsur. M.S
Hebsur Hospital,
Deshpande Nagar,
Hubli.

Dr. N. I. Hebsur

M.S.

Medical Officer,

HEBSUR HOSPITAL,

Deshpande Nagar, HUBLI-29.

Reg. No. 31764



सत्यमेव जयते



आधार

ಭಾರತ ಸರ್ಕಾರ
Government of India

ಭಾರತೀಯ ವಿಶಿಷ್ಟ ಗುರುತು ಪ್ರಾಧಿಕಾರ
Unique Identification Authority of India

ಸೇವಾಸಂಖ್ಯೆ / Enrollment No. : 0619/10552/00225

03/06/2012

To
Radhareddy Pulli
ರಾಧರೆಡ್ಡಿ ಪುಲಿ
C/O Thimmareddy Pulli,
#313/A,
4th Cross,
Behind J S W Park,
Parvathi Nagar,
VTC, Bellary, PO: Bellary,
Sub District: Hagaribommanahalli, District: Bellary,
State: Karnataka, PIN Code: 583101,
Mobile: 7989505779

00390555



KF003905558F1



ನಿಮ್ಮ ಆಧಾರ್ ಸಂಖ್ಯೆ / Your Aadhaar No. :

8179 2592 9010

ನನ್ನ ಆಧಾರ್, ನನ್ನ ಗುರುತು



ಭಾರತ ಸರ್ಕಾರ
Government of India



ರಾಧರೆಡ್ಡಿ ಪುಲಿ
Radhareddy Pulli
ಜನ್ಮ ದಿನಾಂಕ / DOB: 20/10/1980
ಲಿಂಗ / Gender

03/06/2012

8179 2592 9010

ನನ್ನ ಆಧಾರ್, ನನ್ನ ಗುರುತು

Dr. N. I. Hebsur
M.S.
Medical Officer,
HEBSUR HOSPITAL,
Deshpande Nagar, HUBLI-29.
Reg. No. 31764

Dr. VENKATRAM KATTI

M.S.(Ophthal)

K.M.C. Reg. No. 57057

JAYAPRIYA HOSPITAL

No. 2, Ashok Nagar Road, Bailappanavar Nagar,
Near Sawai Gandharva Hall
HUBLI-580 029, Karnataka



ಡಾ|| ವೆಂಕಟರಾಮ ಕಟ್ಟಿ

ಎಮ್.ಎಸ್. (ಆಫ್ಠಲ್)

ಕೆ.ಎಮ್.ಸಿ.ರಜಿಸ್ಟರ್ ನಂ. 57057

ಜಯಪ್ರಿಯಾ ಹಾಸ್ಪಿಟಲ್

ನಂ. 2, ಅಶೋಕನಗರ ರೋಡ,
ಬೈಲಪ್ಪನವರನಗರ ಸವಾಯಿ ಗಂಧರ್ವ ಹಾಲ್ ಹತ್ತಿರ,
ಹುಬ್ಬಳ್ಳಿ-580 029, ಕರ್ನಾಟಕ

SPECIALITY EYE CARE CENTRE

Date: 16.9.2022

To
Dr. Hebsur
Hebsur Hospital
Hubli.

Sir, Thanks for referring Mrs. Radha Reddy,

42yrs / female.

On Exam.:

Color vision - Normal

BCVA $\left\{ \begin{array}{l} 6/9 \quad N6 \\ 6/12 \quad N6 \end{array} \right.$

IOP $\left\{ \begin{array}{l} 16 \\ 14 \end{array} \right\}$ mmHg

Ocular exam:

Anterior segment \rightarrow within normal limit (BE)

Fundus: CDR 0.2, PVD changes (+), FR dull, tessellated
Background (BE)

Advice

Glasses

Review every 6mths.

HEBSUR HOSPITAL
Deshpande Nagar, HUBLI-29

JAYPRIYA HOSPITAL
No. 2, Ashok Nagar Road,
Bailappanavar Nagar,
HUBLI-580029. Ph: 0836-2251767.

HEBSUR HOSPITAL

A Multi Speciality & Research Centre. Narayan Deshpande Nagar.
HUBLI - 580029

Phone No: 0836 2355699, 4250871, 2352616

Email_ID: hebsurgeon@yahoo.com

Patient ID: 2022090094
Name: Mrs. radha reddy
Sex: F
Date: 16-Sep-2022

Ref By: SELF
Study: PELVIS ULTRASONOGRAPHY
Examined By: Dr. Nagarekha N Hebsur MBBS, DGO

Dr. N. I. Hebsur
M.S.
Medical Officer,
HEBSUR HOSPITAL,
Deshpande Nagar, HUBLI-29.
Reg. No. 31764

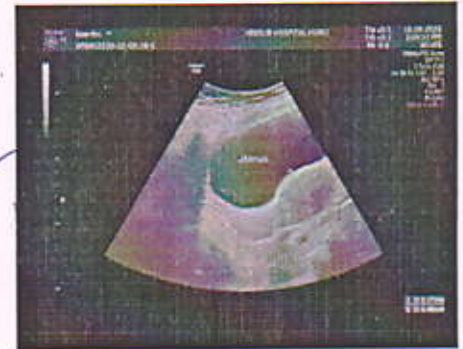

HEBSUR HOSPITAL
Deshpande Nagar, HUBLI-29



HEBSUR HOSPITAL

**MULTI SPECIALITY CENTRE
A SPECIAL CENTRE FOR LAPROSCOPIC SURGERY**

'Narayan' Deshpande Nagar,
HUBLI-580 029.
Tel : 0836-(Hos) 2355699,
5250871 / 2257354
E-mail : hebsurgeon@yahoo.co.in

PATIENT : Mrs. Radha Reddy. AGE: 42 SEX: Female

REF : Medi wheel DATE : 16/09/22

**THANKS FOR THE REFERRANCE
ABDOMEN ULTRASONUGRAPHY REPORT**

- LIVER** : NORMAL IN SIZE AND ECHOTEXTURE,
NO EVIDENCE OF SOL/BILIARYDILATATION
- GB** : SHOWS NORMAL LUMEN, NO EVIDENCE
OF CALCULUS.
- SPLEEN** : NORMAL IN SIZE AND ECHOTEXTURE.
- PANCREAS** : NO EVIDENCE OF PARENCHYMAL PATHOLOGY
- KIDNEYS** : BOTH THE KIDNEYS ARE NORMAL IN SIZE AND
ECHOTEXTURE. NO EVIDENCE OF
HYDRONEPHROSES
- UB** : WELL DISTENDED, NO EVIDENCE OF CALCULUS
- UTERUS** : ANTEVERTED NORMAL IN SIZE AND ECHOTEXTURE
ENDOMETRIAL ECHOREFLECTIVITY IS MAINTAINED
- OVARIES** : LEFT OVARY NORMAL
RIGHT OVARY - NORMALY
NO EVIDENCE OF FREE FLUID /
LYMPHADENOPATHY.

NO EVIDENCE OF FREE FLUID/LYMPHADENOPATHY.

PLEASE NOTE : **Dr. N. I. Hebsur**

All anomalies can not be detected by Ultrasound.
Ultrasound has certain limitations.

Medical Officer,
HEBSUR HOSPITAL,
Deshpande Nagar, HUBLI-29.
Reg. No. 31764

SONOLOGIST

HEBSUR HOSPITAL
Deshpande Nagar, HUBLI-29

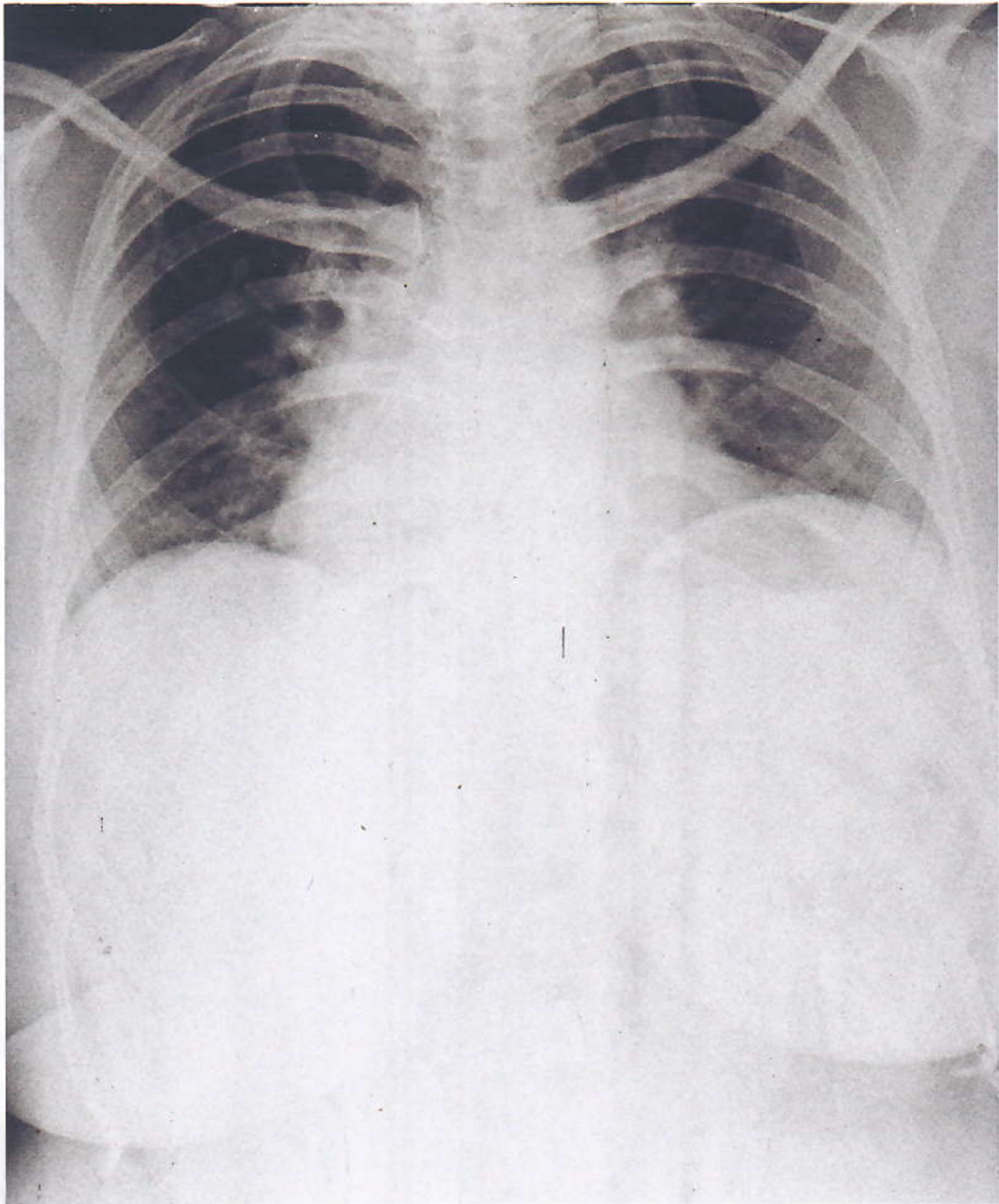

Mrs. Radha Reddy 42 Yrs 184

16-09-2022

HEBSUR HOSPITAL,

X-RAY NO. 184	Date:- 16-09-2022
Client Name:- Mrs. Radha.Reddy	
Age:- 42 Years	Gender / Female
Ref Doctor : Dr. N. I. Hebsur	

HEBSUR HOSPITAL
HEALTH CHECKUP INSURANCE / Mediwheel Health Insurance

X-RAY - CHEST - PA VIEW

- LUNG FIELDS ARE CLEAR
- CARDIAL SHADOW IS NORMAL
- BOTH CP ANGLES ARE CLEAR

Impression: Normal Chest X-Ray Report.

Dr. N. I. Hebsur
M.S.
Medical Officer,
HEBSUR HOSPITAL,
Deshpande Nagar, HUBLI-29.
Reg. No. 31764



DISHA

Direction for Better Health

DIAGNOSTICS

Fully Computerized Diagnostic Centre

HEBSUR HOSPITAL

Opp. State Bank of India,

Deshpande Nagar, HUBLI.

Ph: (Hospital) 0836-2355699

Lab - 9035071970

Email: disha2001diagnostics@gmail.com

CLIENT NAME: Mrs. RADHA REDDY

DATE: 16.09.2022

AGE /GENDER : 42 /FEMALE

LAB REG NO : 049922

<u>PARAMETER</u>	<u>OBSERVED VALUE</u>	<u>REFERENCE RANGE</u>
<u>BIO CHEMISTRY REPORT</u>		
FASTING BLOOD GLUCOSE:	77.0 mg/dl	60 – 120 mg/dl
POST PRANDIAL BLOOD GLUCOSE	132.0 mg/dl	80-160 mg/dl
BLOOD UREA NITROGEN	11.0 mg/dl	10 – 20 mg/dl
SR.CREATININE	0.98 mg/dl	0.8 – 1.4 mg/dl
URIC ACID	4.1 mg/dl	2.0 – 7.2 mg/dl
<u>LIVER PROFILE:</u>		
S.BILIRUBIN TOTAL	0.6mg/dl	0.0 – 1.0 mg/dl
S.BILIRUBIN DIRECT	0.2 mg/dl	0.0 – 0.2 mg/dl
S.BILIRUBIN INDIRECT	0.4 mg/dl	0.1 – 1.0 mg/dl
S G O T	14.0 IU/L	8 – 37 IU/L
S G P T	23.0 IU/L	6 – 40 IU/L
ALKALINE PHOSPHATE	79.0 IU/L	60 – 140 IU/L
TOTAL PROTEINS	6.5 gm/dl	6.0 – 8.5 gm/dl
Serum ALBUMIN	4.0gm/dl	3.8 – 5.0 gm/dl
GLOBULIN	2.5 gm/dl	2.3 - 3.5 gm/dl
G G P T	22.0 U/L	20 – 45 U/L

HEBSUR HOSPITAL
Deshpande Nagar, HUBLI-29



DISHA

Direction for Better Health

DIAGNOSTICS

Fully Computerized Diagnostic Centre

HEBSUR HOSPITAL

Opp. State Bank of India,
Deshpande Nagar, HUBLI.
Ph: (Hospital) 0836-2355699
Lab - 9035071970
Email: disha2001diagnostics@gmail.com

CLIENT NAME: Mrs. RADHA REDDY

DATE: 16.09.2022

AGE /GENDER : 42 /FEMALE

LAB REG NO : 049922

<u>PARAMETER</u>	<u>OBSERVED VALUE</u>	<u>REFERENCE RANGE</u>
<u>COMPLETE HEMOGRAM</u>		
HAEMOGLOBIN	10.2gm/dl	12.5 – 15.0 gm/dl
TOTAL WBC COUNT	6,400 cells/cumm	4,000 – 10,000 cells/cumm
<u>WBC DIFFERENTIAL COUNT:</u>		
NEUTROPHIL	65%	40 – 75 %
LYMPHOCYTES	31%	25 – 45 %
EOSINOPHILS	04%	01 – 05 %
MONOCYTES	00 %	02 – 08 %
BASOPHILS	00 %	00 – 01%
R B C COUNT	3.3million/cumm	4.5 – 5.5 million/cumm
PLATELATE COUNT	2.9Lakh /cumm	1.5 – 4.0 lakh/cumm
E S R	05 mm at 1 st hr	00 – 15 mm at 1 st hr
PACKED CELL VOLUME (PCV)	34.6 %	37 – 49 %
M C V	104.3 fl	80 – 100 fl
M C H	30.8 pg	27 – 32 pg
M C H C	29.6 gm/dl	32 – 38 gm/dl
BLOOD GROUP/RH	"O" NEGATIVE	

DISHA DIAGNOSTICS

HEBSUR HOSPITAL
Deshpande Nagar, HUBLI-29



DISHA

Direction for Better Health

DIAGNOSTICS

Fully Computerized Diagnostic Centre

HEBSUR HOSPITAL

Opp. State Bank of India,
Deshpande Nagar, HUBLI.
Ph: (Hospital) 0836-2355699
Lab - 9035071970
Email: disha2001diagnostics@gmail.com

CLIENT NAME: Mrs. RADHA REDDY

DATE: 16.09.2022

AGE /GENDER : 42 /FEMALE

LAB REG NO : 049922

URINE EXAMINATION

PHYSICAL

VOLUME	1.0 ml
APPEARANCE	AMBER YELLOW
SEDIMENT	CLEAR
REACTION	ACIDIC
SPECIFIC GRAVITY	1.010

CHEMICAL

PROTEIN	ABSENT
GLUCOSE	ABSENT
KETONES	ABSENT
OCCULT BLOOD	ABSENT
BILE SALT	ABSENT
BILE PIGMENT	ABSENT
UROBILINOGEN	ABSENT

MICROSCOPY

PUS CELLS	OCCASIONAL
RBC	NIL
CASTS	NIL
CRYSTALS	NIL
AMORPHOUS DEPOSITS	NIL
BACTERIAL FLORA	NIL

STOOL EXAMINATION

APPEARANCE SEMI SOLID

MICROSCOPY:

PUS CELLS	NIL
RBC	NIL
OVA, CYST	NIL

HEBSUR HOSPITAL
 Deshpande Nagar, HUBLI-29



DISHA

Direction for Better Health

DIAGNOSTICS

Fully Computerized Diagnostic Centre

HEBSUR HOSPITAL

Opp. State Bank of India,
Deshpande Nagar, HUBLI.

Ph: (Hospital) 0836-2355699

Lab - 9035071970

Email: disha2001diagnostics@gmail.com

CLIENT NAME: Mrs. RADHA REDDY

DATE: 16.09.2022

AGE / GENDER : 42 / FEMALE

LAB REG NO : 049922

PARAMETER

OBSERVED VALUE

REFERENCE RANGE

BIO CHEMISTRY REPORT

LIPID PROFILE

CHOLESTEROL:	165.0 mg/dl	Desirable: less than 200.0 mg/dl Borderline: 200 – 240 mg/dl Elevated: More than 240.0 mg/dl
TRIGLYCERIDES:	123.0 mg/dl	Desirable: less than 200.0 mg/dl Borderline: 150 – 199.0 mg/dl Elevated: More than 200.0 mg/dl
H D L	46.0 mg%	Border line: 35 – 60 mg/dl Desirable: More than 60.0 mg/dl High risk : Less than 35.0 mg/dl
L D L	107.0 mg%	Desirable: less than 130.0 mg/dl Borderline: 130 – 159.0 mg/dl Elevated: More than 160.0 mg/dl
V L D L	21.0 mg%	Less than 30.0 mg/dl
CHOL / HDL RATIO	3.4	Desirable: 3.3 – 4.4 Borderline: 4.4 - 11 Elevated: More than 11.0
LDL / HDL RATIO	2.5	Desirable 0.5 – 3.0 Borderline: 3.1 – 6.0 Elevated: More than 6.0

THYROID PROFILE

TOTAL TRIIODOTHYMININE T3	1.0 ng/ml	0.6 – 1.81 ng/dl
TOTAL THROXINE T4	8.2ng/dl	3.2 – 12.6 ng/dl
THYROID STIMULATION HORMONE TSH	2.2mIU/ml	0.35 – 4.9 mIU/ml

HEBSUR HOSPITAL
Deshpande Nagar, HUBLI-29



ಸುಮುಖ ಪ್ರಯೋಗಾಲಯ SUMUKH PRAYOGALAYA Srinika molecular diagnostics

Dr. Choukimath's Institute of Laboratory Sciences & Research Centre

Patient Name : Radha Reddy , 42 Years, Female.

Reg Date : 16/09/2022. **Reported On** : 16/09/2022 15:55. **Printed on** : 16/09/2022.

Ref. By : Hebsur Hospital,hubli. . .
Sample From : LAB



Lab. No: 45451.

PAP Smear Study :THE BETHESDA SYSTEM (TBS)

Received Three unstained slide[s].
Specimen type : Conventional.
Adequacy of the Specimen : Satisfactory for evaluation

Impression :

General Category : Negative for intraepithelial neoplasia/malignancy.
INTERPRETATION/RESULT: Reactive Cellular Changes Associated with Inflammation.

Note :Three slide[s] handed over to the patient.
Please preserve slides carefully.

THE BETHESDA SYSTEM CLASSIFICATION:

SPECIMEN TYPE: Conventional or liquid based.
SPECIMEN ADEQUACY:

- Satisfactory for evaluation (describe presence or absence of T-zone component or other other quality indicators).
- Unsatisfactory for evaluation (specify reason)
- Specimen rejected or not processed
- Specimen processed and examined, but unsatisfactory.

GENERAL CATEGORIZATION:

- Negative for intraepithelial lesion or malignancy
- Epithelial cell abnormality.

Others: See Interpretation/
results.

Automated Review:(If done specify)

Ancillary Testing: (If done specify)

INTERPRETATION/RESULT:

or Malignancy:
Organisms:

Trichomonas vaginalis.

Fungal organisms consistent with Candida spp shift in flora suggestive of bacterial vaginosis. Bacteria morphologically consistent with Herpes simplex. Other non-neoplastic findings (optimal, not inclusive) Reactive cellular changes - consistent with infection. IUD.

Glandular cells status post hysterectomy atrophy.

Other: Endometrial cells in women_>40 yrs of age.

Epithelial cell Abnormalities:

Squamous cells: Atypical cells of undetermined significance (ASC-US), cannot exclude HSIL(ASC-H)

Low grade squamous intraepithelial lesion(HSIL) with features suspicious for invasion(if suspected) squamous cell carcinoma.

Glandular Cell:

ATYPICAL:Endocervical cells(NOS or specify in comments)

Endometrial cells(NOS or specify in comments).

Glandular cells(NOS or specify in comments).

Atypical:

neoplastic endocervical adenocarcinoma in situ.
Adenocarcinoma(specify type or NOS)
Other malignant Neoplasms(specify)

Dr. Vaishali S. Choukimath
MBBS, DCP.
Consultant Pathologist

HEBSUR HOSPITAL
Deshpande Nagar, HUBLI-29

Dr. S. M. Choukimath
M.D.[PATH]
Consultant Pathologist

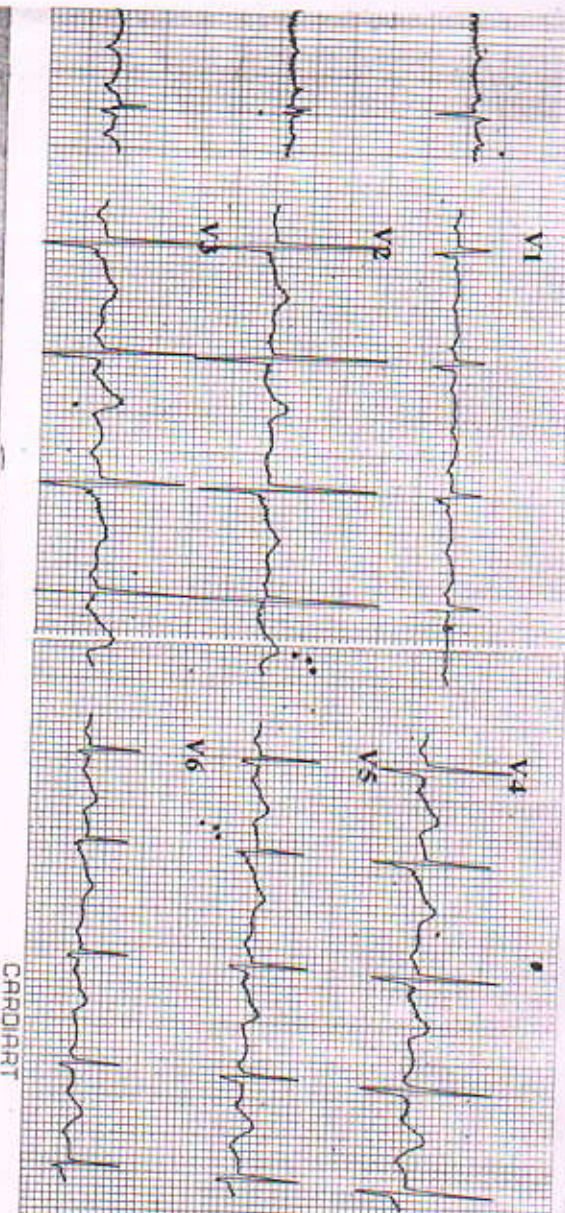

ID : Mrs. Radha
 Name :
 Age : 42 yr
 Sex : Female
 BP : 120/80 mmHg
 Height : 149 cm
 Weight : 69 kg

HR	: 91 bpm
P Dur	: 110 ms
PR int	: 14 ms
QRS Dur	: 80 ms
QT/QTc int	: 342/1 ms
P/QRS axis	: 216/1 °
RV5/SV1 amp	: 0.8/0.259 mV
RV5+SV1 amp	: 1.0 mV
RV6/SV2 amp	: 0.65/1.040 mV

ECG Normal

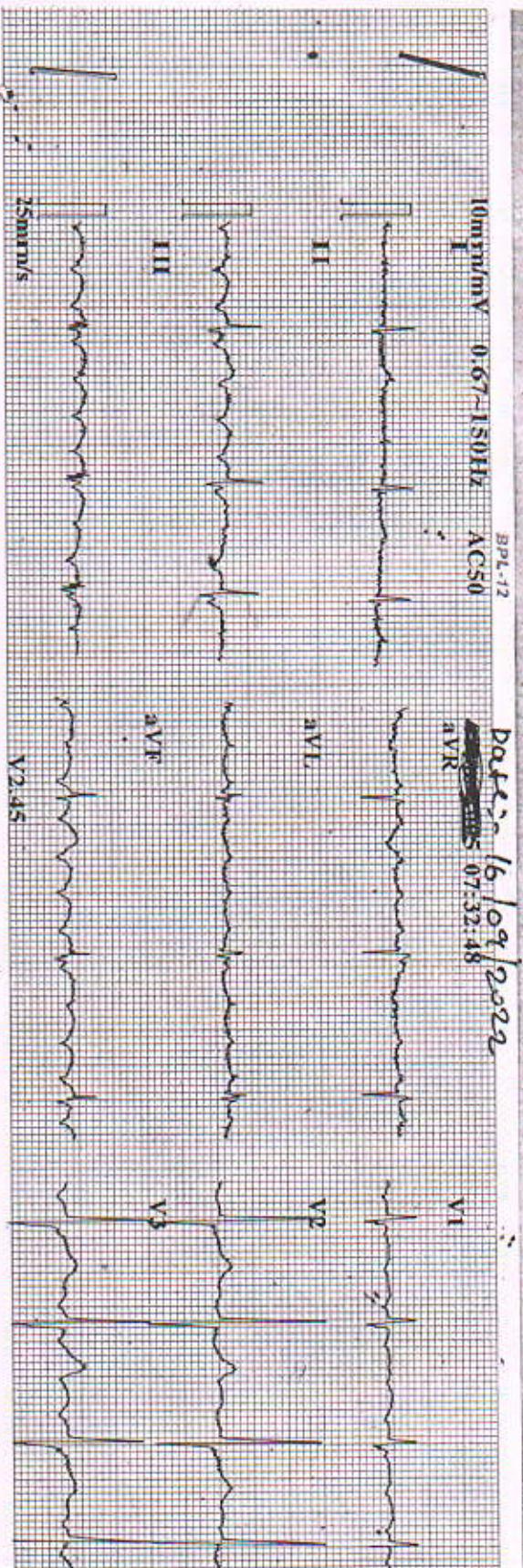

BPL-12
 10mm/mV 0.67-150Hz ACS50
 Date: 16/09/2022
 Time: 07:32:48

3 0(V2)
 4 1(V3)
 5 1

Tests Information:
 Sinus Rhythm
 DNE

SUR HOSPITAL
 ande Nagar, HUBLI-29
 Confirm:

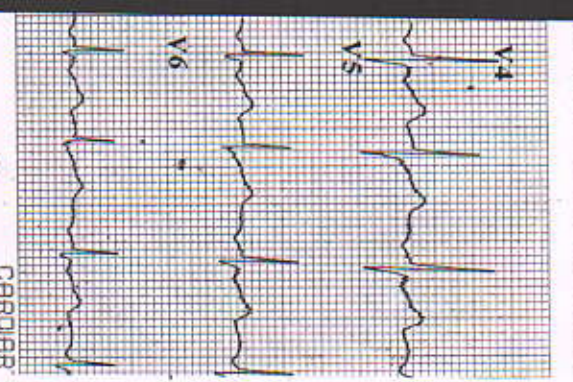

CARDIAR

0-2D ECHOCARDIOGRAPHY WITH COLOR DOPPLER

Patient Name:	Ms Radha R	Age	42	Sex	F
Ref. Doctor:	Dr. N. Hebsur	Echo No.		Date	16/9/22

CHAMBERS:

Left Ventricle: Normal
 Left Atrium: Normal Dilated
 Right Ventricle: Normal
 Right Atrium: Normal

VALVES:

Mitral Valve: Normal
 Tricuspid Valve: Normal
 Aortic Valve: Normal
 Pulmonary Valve: Normal

SEPTUM:

IVS: Intact
 IAS: Intact

PERICARDIUM: Normal

GRET ARTERIES:

Aorta: Normal
 Pulmonary Artery: Normal

DOPPLER

Mitral Valve: Normal
 Tricuspid Valve: Normal
 Aortic Valve: Normal
 Pulmonary valve: Normal

Normally functioning MV prostheses; 0.9/mg
 8/4 mmHg

Diastolic Dysfunction:

M mode:

IVSd: 11 mm PWD: 11 mm LVIDd: 48 mm
 IVSs: 16 mm PWS: 17 mm LVIDs: 35 mm EF: 58 %

IMPRESSION:

AF & FvA noted

s/p MVA
 (N) functioning MV prostheses
 (N) LVIDs-35
 Mild TR
 No PAH

Dr. N. I. Hebsur
 Medical Officer, M.S.
 HEBSUR HOSPITAL,
 Deshpande Nagar, HUBLI-29.
 Reg. No. 31764

DR. SHARAT M. VIJAPUR
 MD, DM (Cardiology) FSCAI
 Consultant & Interventional Cardiologist

