



Chandan Diagnostics Centre Varanasi

Age / Gender: 46/Female Date and Time: 11th Sep 21 11:19 AM

Patient ID: CVAR0059142122

Patient Name: Mrs.KUSUM MAURYA-PKG10000237

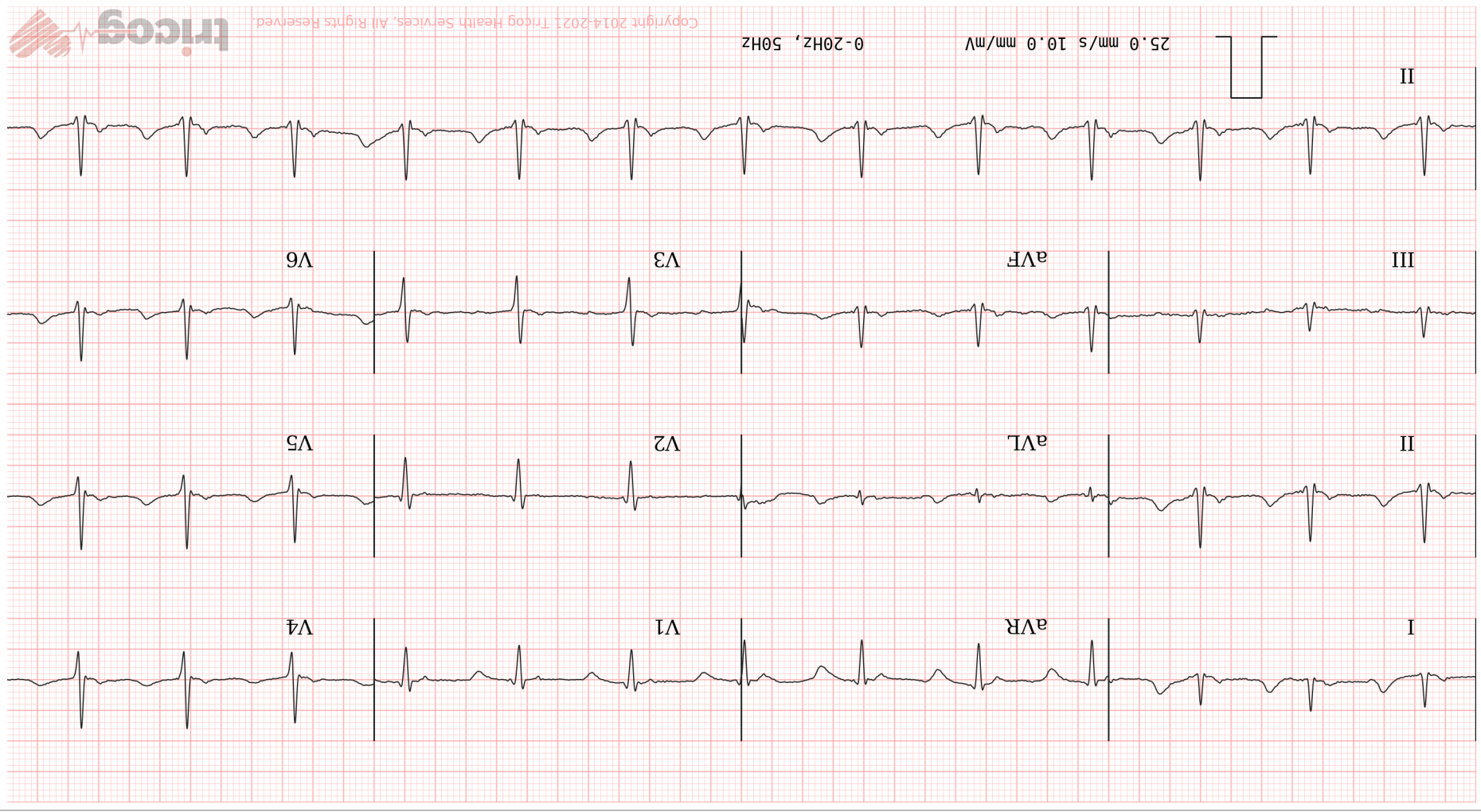

AR: 82 bpm VR: 82 bpm QRSD: 88 ms QT: 384 ms QTc: 448 ms PRI: 138 ms P-R-T: 45° 55° 37°

ECG Within Normal Limits: Sinus Rhythm, Normal Axis. Please correlate clinically.

Disclaimer: Analysis in this report is based on ECG alone and should only be used as an adjunct to clinical history, symptoms and results of other invasive and non-invasive tests and must be interpreted by a qualified physician.

AUTHORIZED BY

Dr. Charit
MD, DM: Cardiology

REPORTED BY

Dr. Velmurugan. J

63382

122015

CHANDAN DIAGNOSTIC CENTRE

Name of Company: Mediowheel

Name of Executive: Keisum Mawrya

Date of Birth: 10-06-1975

Sex: Female

Height: 146 Cm

Weight: 91 kg.

BMI (Body Mass Index): 23.9

Chest (Expiration / Inspiration): 77 / 81 / C

Abdomen: 68 Cm

Blood Pressure: 112 / 70

Pulse: 74 BPM

RR: 20 Resp / Min

Ident Mark: Mole on Rt cheek.

Any Allergies: None

Vertigo: Normal

Any Medications: No

Any Surgical History: (i) Pile - 2015 - week. Hosp.

Habits of alcoholism/smoking/tobacco: No

Chief Complaints if any: No

Lab Investigation Reports: Yes Att

Eye Check up vision & Color vision: Power glass wearing since -4 yrs

Left eye: Normal

Right eye: Normal

Near vision: Power glass

(Bifocus lens use)
power - not rat.



CHANDAN DIAGNOSTIC CENTRE

Far vision : *power glen*
 ENT consultation : *Normal*
 Dental Checkup : *normal*
 Eye Checkup : *Normal.*

Final impression:

Certified that I examined *Kusum Mawaya*S/o or D/o
 is presently in good health and free from any cardio-respiratory/communicable ailment, he/she is **Fit / Unfit to join any organization.**

Kusum
Client Signature

Dr. R.C. ROY
 MBBS., MD. (Radio Diagnosis)
 Reg. No. - 26913
Signature of Medical Examiner

Name & Qualification *Dr. R.C. Roy, MBBS, MD*

Date *12/09/21* **Place**... VARANASI



Ms. KUSUM MAURYA
 Age: 46/F
 Ref. by :
 Indication1 :
 Indication2 :
 Indication3 :

ID : 59142122
 HIWI : 164/51
 Recorded : 11-9-2021 12:48

TREADMILL TEST SUMMARY REPORT
 Protocol: BRUCE
 History:
 Medication1 :
 Medication2 :
 Medication3 :

PHASE	PHASE TIME	STAGE TIME	SPEED (Km./Hr.)	GRADE (%)	H.R. (BPM)	B.P. (mmHg)	RPP X100	II	ST LEVEL V2	V5	METS
SUPINE	0:04	0:04			88	114/70	100	0.1	0.9	0.1	
HYPERTENT					90	114/70	102	0.0	0.8	0.1	
VALSALVA					90	114/70	102	0.0	0.8	0.1	
STANDING					89	114/70	101	0.0	0.8	0.1	
STAGE 1	2:59	2:59	2.70	10.00	130	124/70	161	-0.3	0.8	0.0	4.80
EVENT	4:19	1:19	4.00	12.00	151	124/70	187	-1.1	0.8	-0.8	5.82
PEAK EXER	4:22	1:22			152	124/70	188	-1.2	0.8	-0.8	5.85
EVENT	0:30	0:30	0.00	0.00	123	124/70	152	-0.5	1.1	0.1	
EVENT	1:02	1:02	0.00	0.00	108	124/70	133	-0.2	0.7	0.0	
EVENT	2:00	2:00	0.00	0.00	96	124/70	119	-0.4	0.3	-0.4	

RESULTS

Exercise Duration : 4:22 Minutes
 Max Heart Rate : 152 bpm 87 % of target heart rate 174 bpm
 Max Blood Pressure : 124/70 mmHg
 Max Work Load : 5.85 METS
 Reason of Termination :

*100 Signpost 51-7 change during peak 6-7 previous
 Negative for ischaemic*

IMPRESSIONS

Wm

 Cardiac
 Cardiac

Dr. Vikash Agrawal
 Reg. No.-54167

CHANDAN HEALTH CARE LTD.

MEDISEARCH, MEDIACT SYSTEMS

MS. KUSUM MAURYA
I.D. : 59142122
AGE/SEX : 46/F
RECORDED : 11-9-2021 12.48

RATE : 88 BPM
B.P. : 114/70 mmHg

ST @ 10mm/mV
80ms PostJ

RAW E.C.G

SUPINE
PRETEST

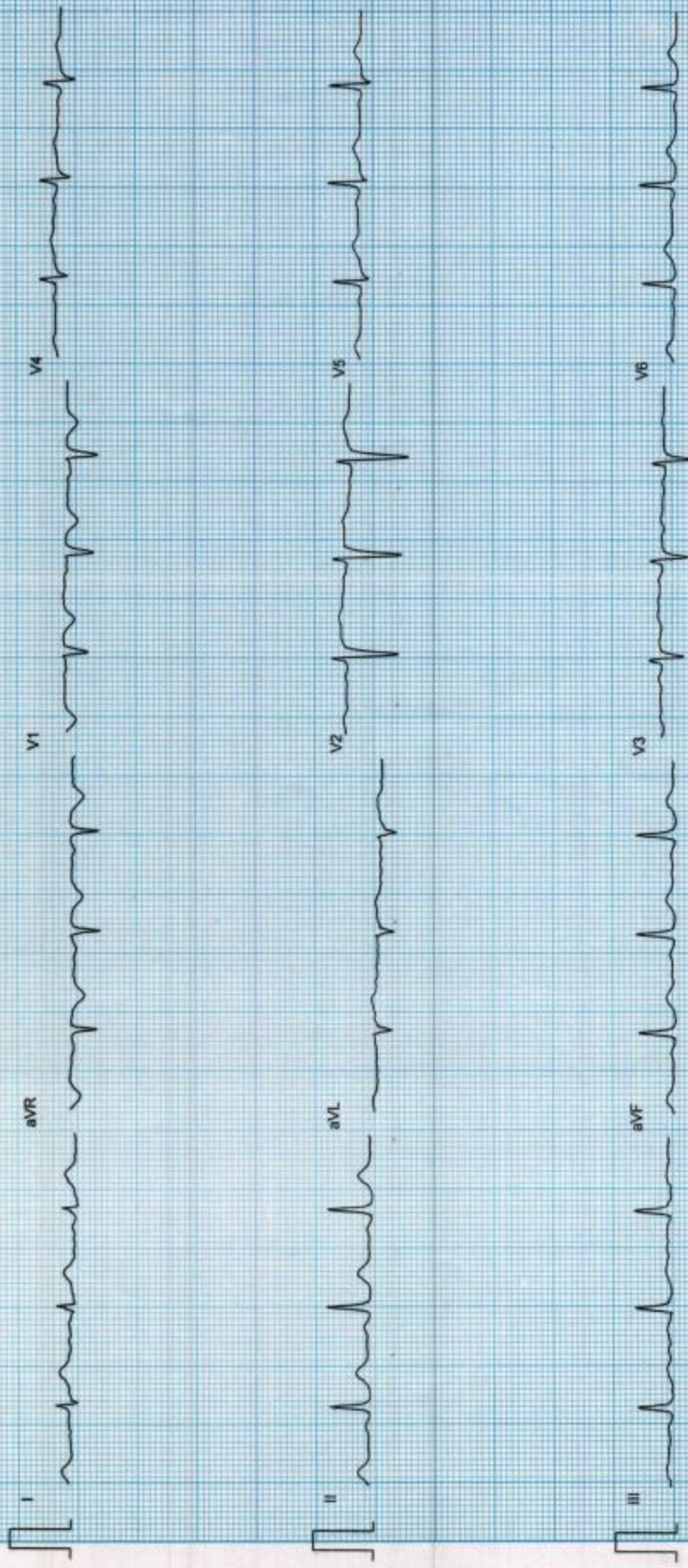

Filtered

25mm/sec 10mm/mV

CardCom, INDIA Ph. 091-731-2620740, TeleFax: 091-731-2431214

CHANDAN HEALTH CARE LTD.

MEDISEARCH, MEDIACT SYSTEMS

Ms. KUSUM MAURYA
I.D. : 59142122
AGE/SEX : 46/F
RECORDED : 11-9-2021 12:48

RATE : 90 BPM
B.P. : 114/70 mmHg

HYPERVENTILATION
PRETEST
STAGE TIME : 0:04

ST @ 10mm/mV
80ms PostJ

LINKED MEDIAN

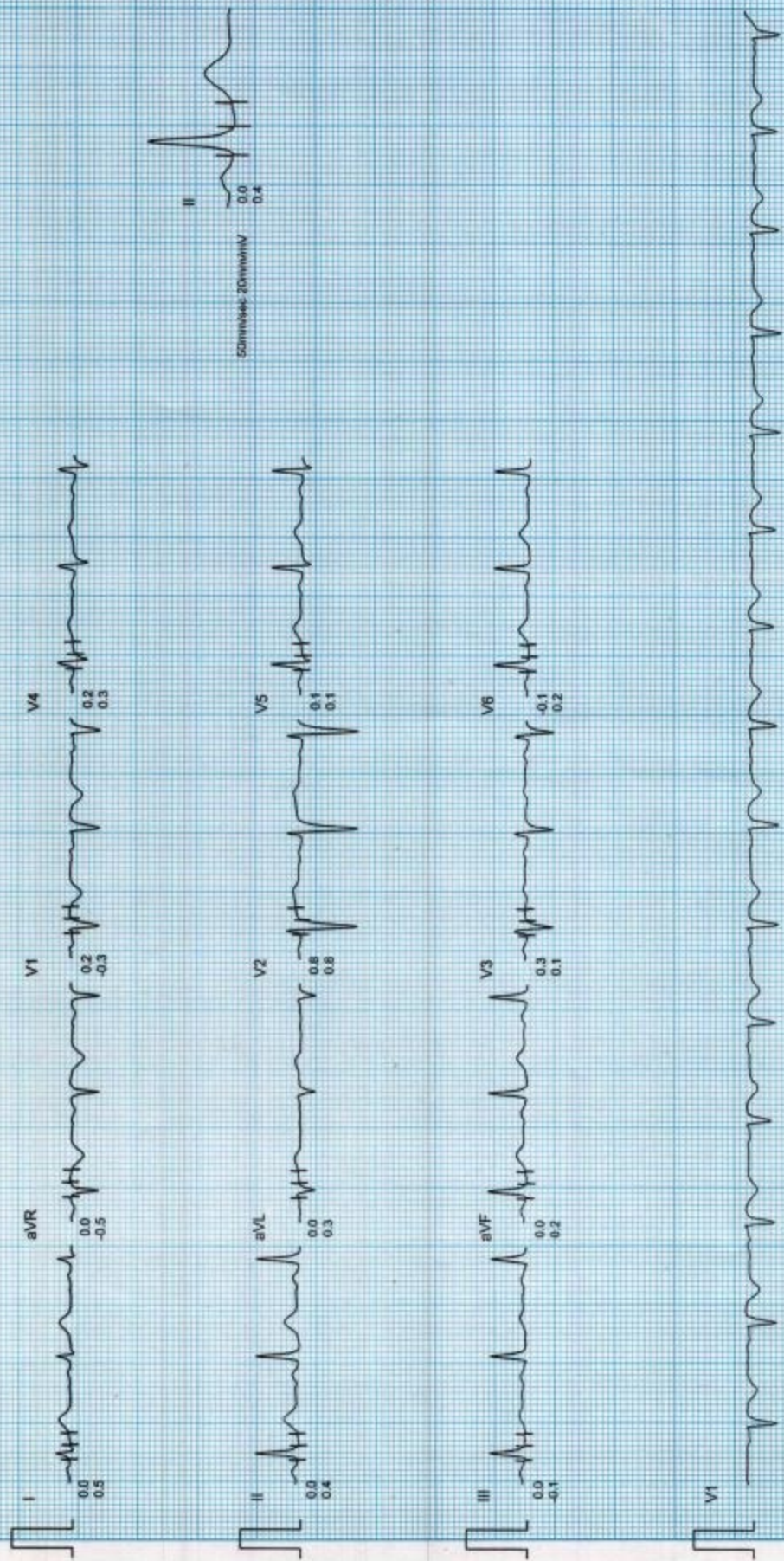

Filtered

Computer Corrected Baseline

25mm/sec 10mm/mV

CardiCom, INDIA Ph: 091-731-2620740, TeleFax: 091-731-2431214

CHANDAN HEALTH CARE LTD.

MEDISEARCH, MEDIACT SYSTEMS

Ms. KUSUM MAURYA
I.D. : 59142122
AGE/SEX : 46/F
RECORDED : 11-9-2021 12:48

RATE : 90 BPM
B.P. : 114/70 mmHg

VALSALVA
PRETEST

ST @ 10mm/mV
80ms PostJ

LINKED MEDIAN

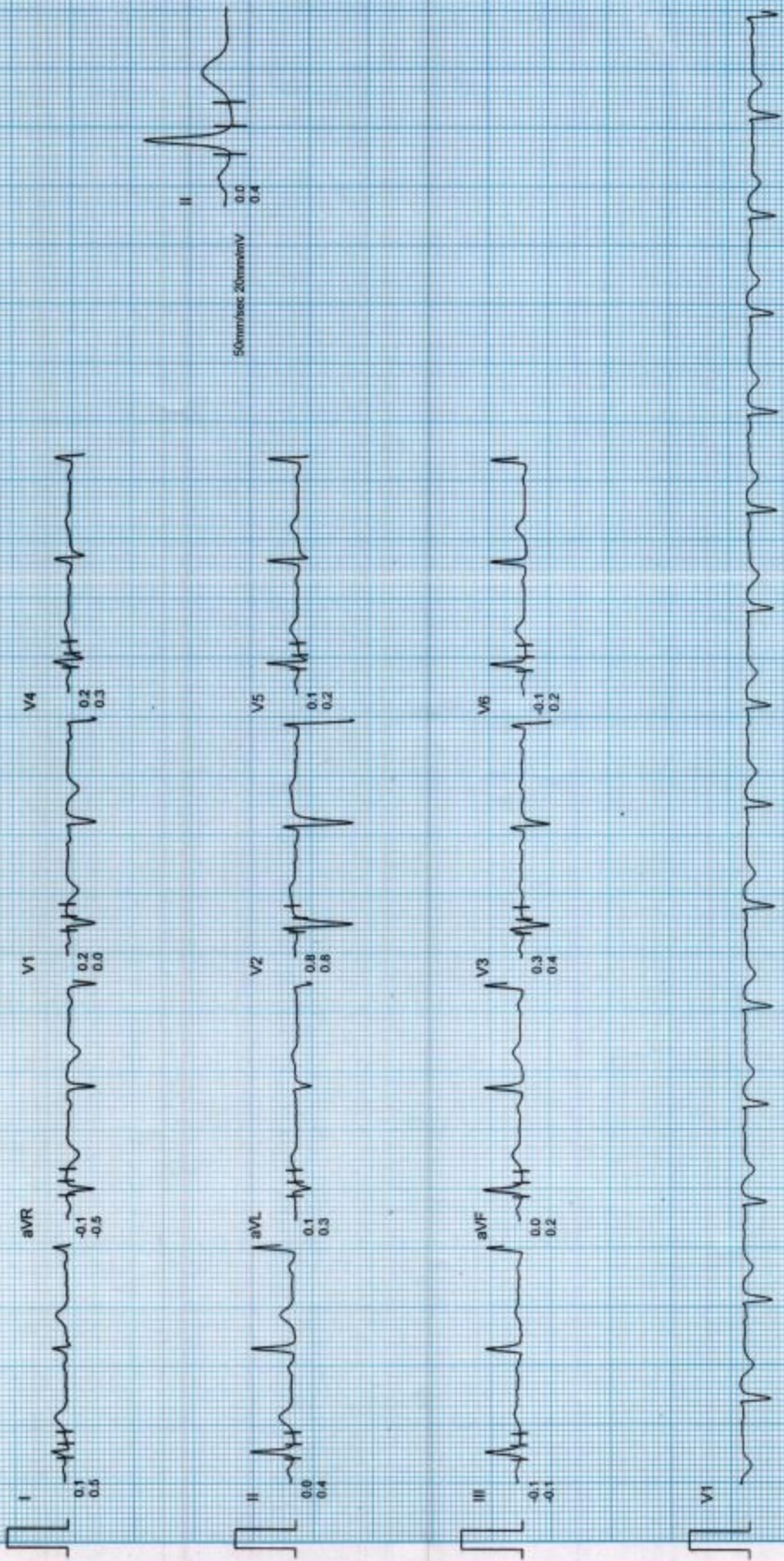

Filtered

Computer Corrected Baseline

25mm/sec 10mm/mV

CardiCorr. INDIA Ph. 091-731-2620740, TeleFax 091-731-2431214

CHANDAN HEALTH CARE LTD.

MEDISEARCH, MEDIACCT SYSTEMS

Ms. KUSUM MAURYA
I.D. : 59142122
AGE/SEX : 46/F
RECORDED : 11-9-2021 12:48

RATE : 89 BPM
B.P. : 114/70 mmHg

STANDING
PRETEST

ST @ 10mm/mV
80ms PostJ

LINKED MEDIAN

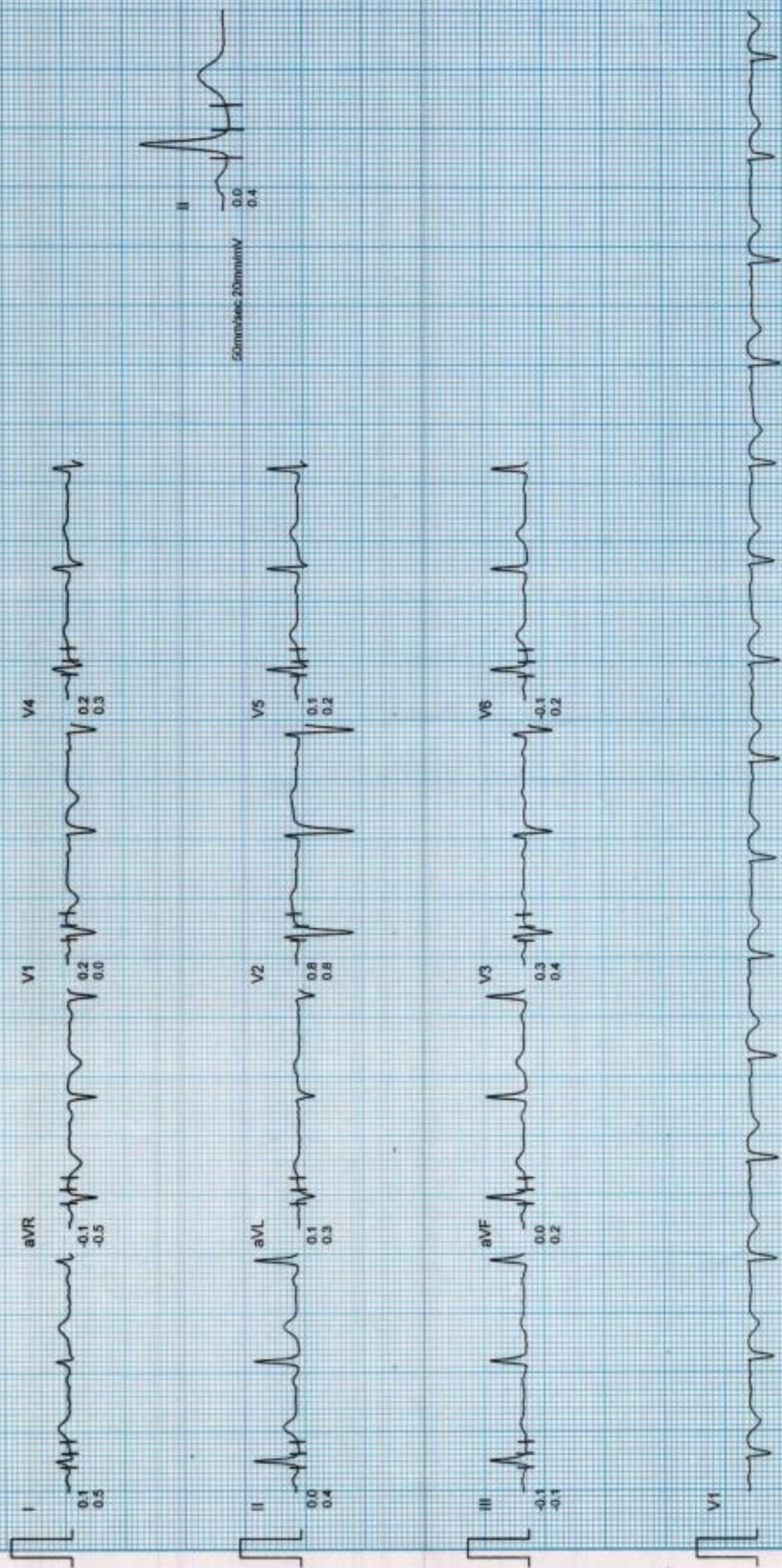

Filtered

Computer Corrected Baseline

25mm/sec 10mm/mV

CardiCom, INDIA Ph. 091-731-2620740, TeleFax 091-731-2431214

CHANDAN HEALTH CARE LTD.

MEDISEARCH, MEDIACCT SYSTEMS

Ms. KUSUM MAURYA
 I.D. : 59142122
 AGE/SEX : 46/F
 RECORDED : 11-9-2021 12:48

RATE : 130 BPM
 B.P. : 124/70 mmHg

BRUCE
 EXERCISE 1
 PHASE TIME : 2:59
 STAGE TIME : 2:59

ST @ 10mm/mV
 80ms PostJ
 SPEED : 2.7 Km/Hr.
 GRADE : 10.0 %

LINKED MEDIAN

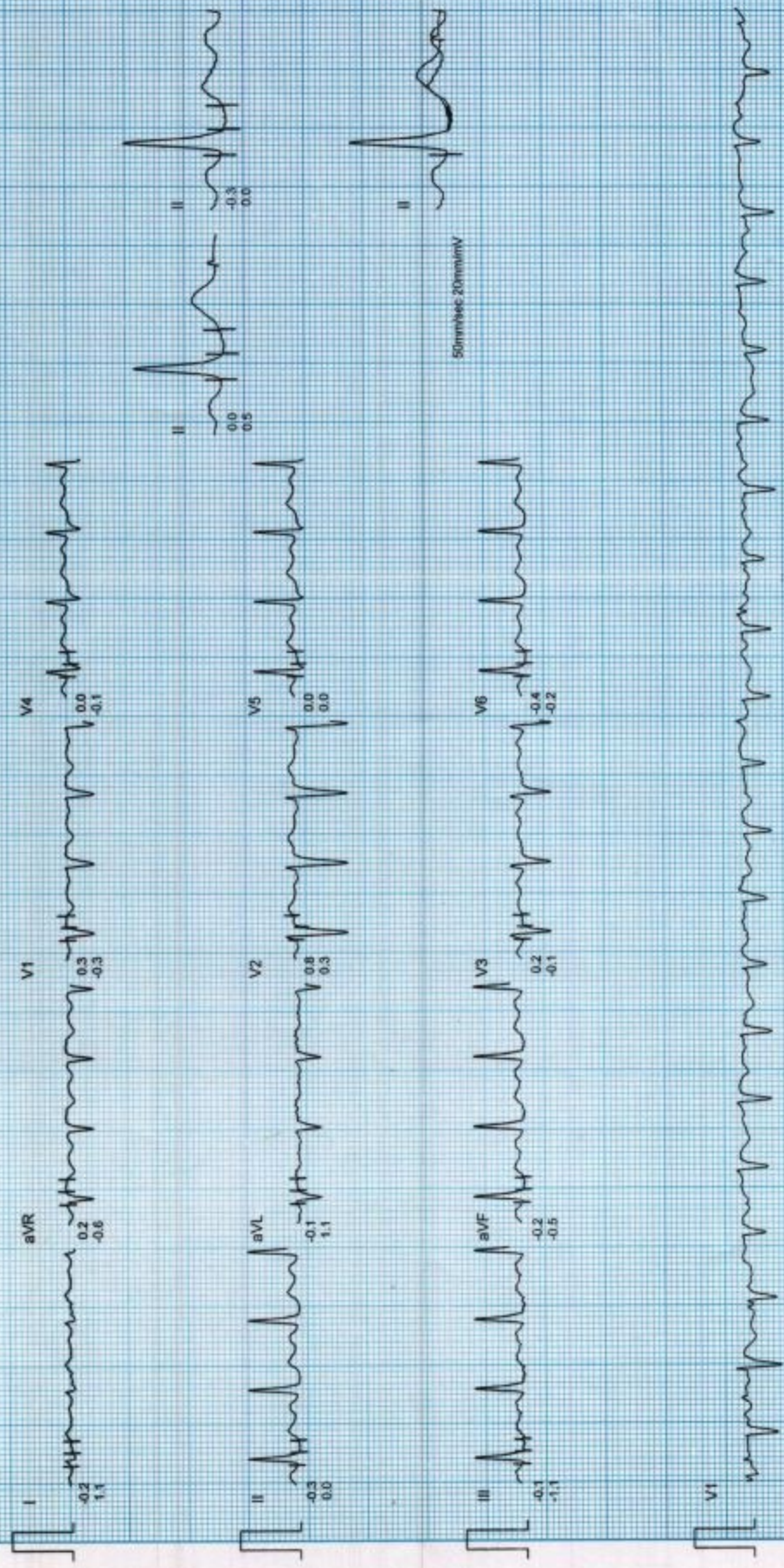

CHANDAN HEALTH CARE LTD.

MEDISEARCH MEDIACCT SYSTEMS

Ms. KUSUM MAURYA
I.D. : 59142122
AGE/SEX : 46/F
RECORDED : 11-9-2021 12:48

RATE : 151 BPM
B.P. : 124/70 mmHg

BRUCE
EXERCISE 2 (EVENT)
PHASE TIME : 4:19
STAGE TIME : 1:19

ST @ 10mm/mV
50ms PosiJ
SPEED : 4.0 Km./Hr.
GRADE : 12.0 %
RAW E.C.G.

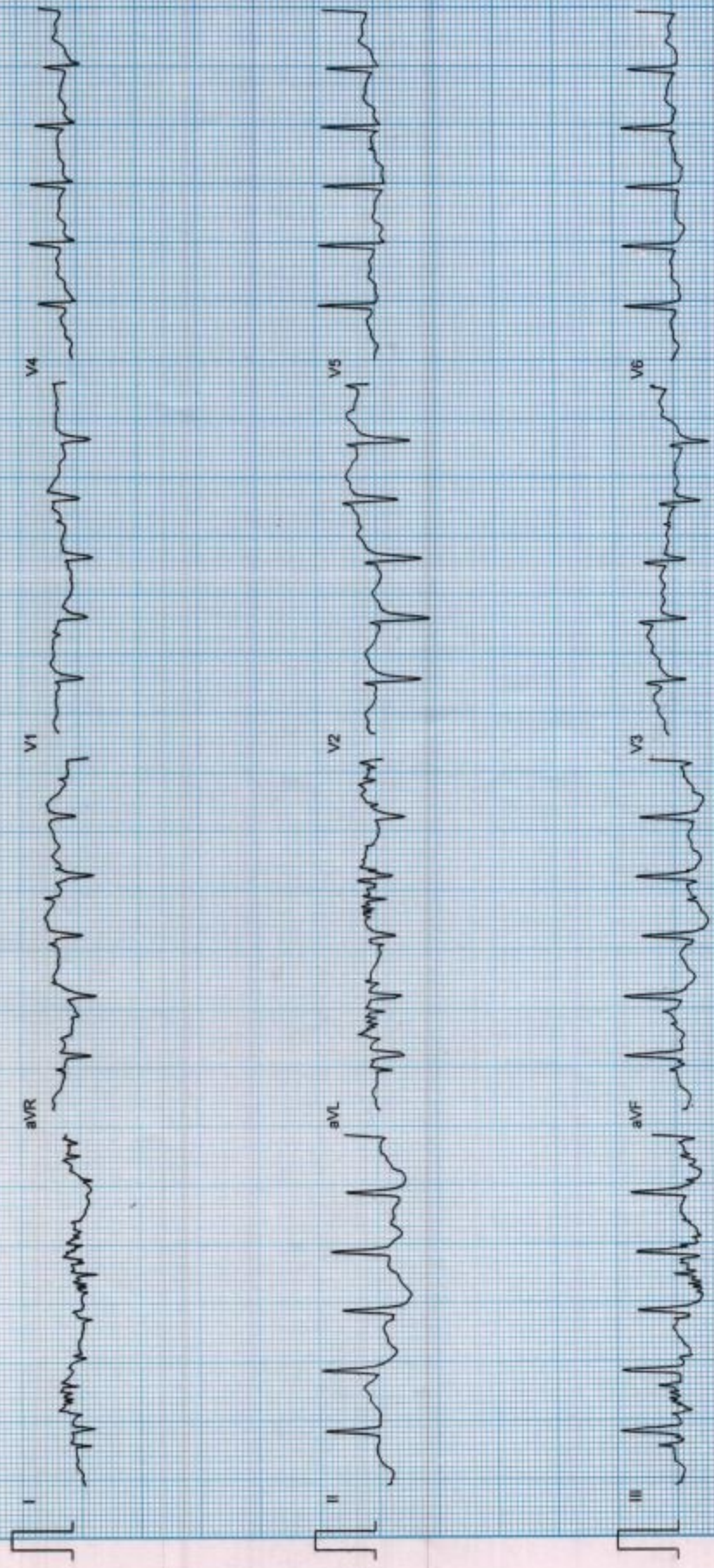

Filtered

25mm/sec. 10mm/mV

CardiConn. INDIA Ph. 091-731-2620740, TeleFax 091-731-2431214

CHANDAN HEALTH CARE LTD.

MEDISEARCH, MEDIAGT SYSTEMS

Ms. KUSUM MAURYA

I.D. : 59142122

AGE/SEX : 46/F

RECORDED : 11-9-2021 12:48

RATE : 152 BPM

B.P. : 124/70 mmHg

BRUCE

PEAK EXER

PHASE TIME : 4:22

STAGE TIME : 1:22

ST @ 10mm/mV

80ms Pos/J

SPEED : 4.0 Km/Hr.

GRADE : 12.0 %

MIXED E.C.G.



Filtered

Computer Corrected Baseline

25mm/sec 10mm/mV

CardiCom, INDIA Ph. 091-731-2620740, TeleFax: 091-731-2431214

CHANDAN HEALTH CARE LTD.

MEDISEARCH, MEDIATE SYSTEMS

Ms. KUSUM MAURYA
LD : 59142122
AGE/SEX : 46/F
RECORDED : 11-9-2021 12:48

RATE : 123 BPM
B.P. : 124/70 mmHg

BRUCE
RECOVERY (EVENT)
PHASE TIME : 0:30

ST @ 10mm/mV
80ms PostJ
SPEED : 0.0 Km/Hr.
GRADE : 0.0%

RAW E.C.G.

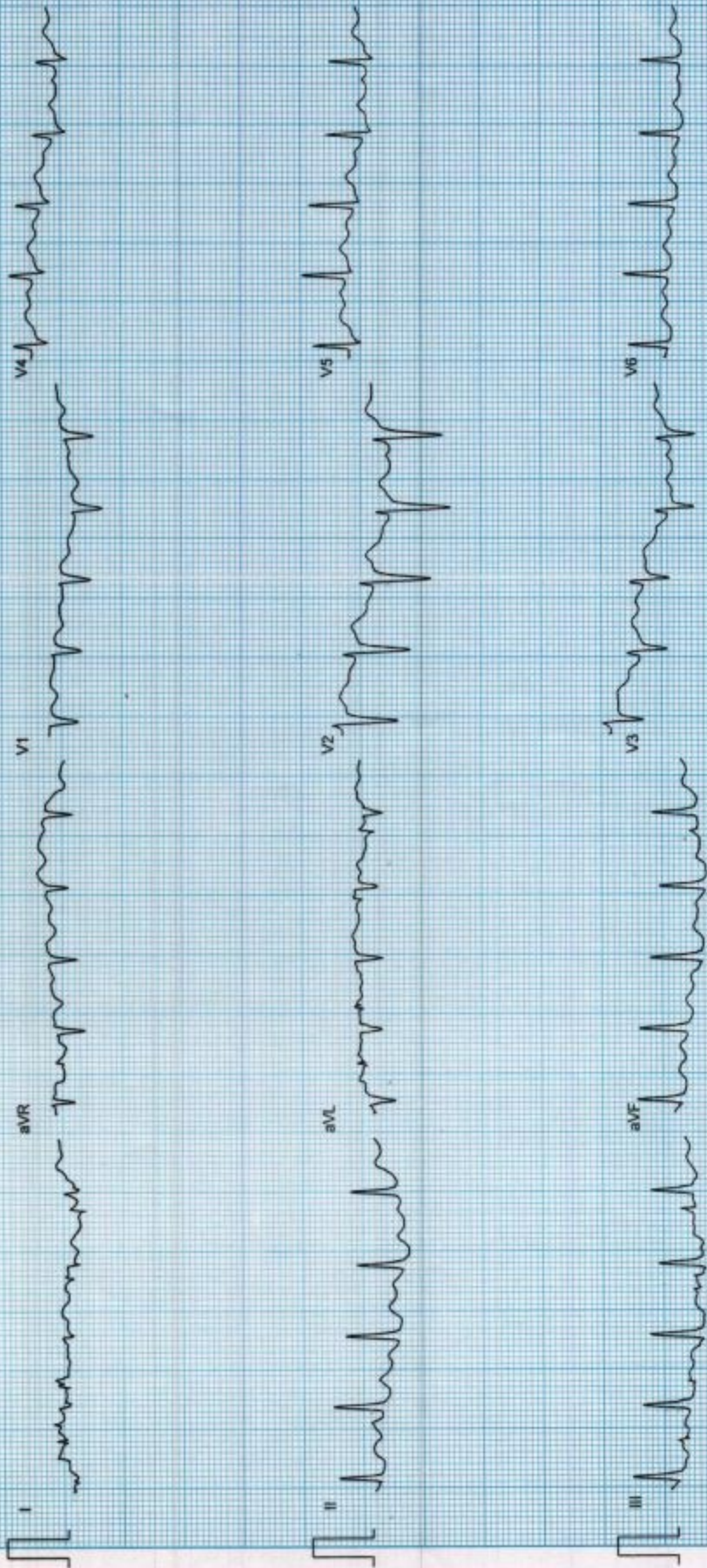

Ms. KUSUM MAURYA
I.D. : 59142122
AGE/SEX : 46/F
RECORDED : 11-9-2021 12:48

RATE : 108 BPM
B.P. : 124/70 mmHg

BRUCE
RECOVERY (EVENT)
PHASE TIME : 1:02

ST @ 10mm/mV
80ms PostJ
SPEED : 0.0 Km/Hr.
GRADE : 0.0 %
RAW ECG.

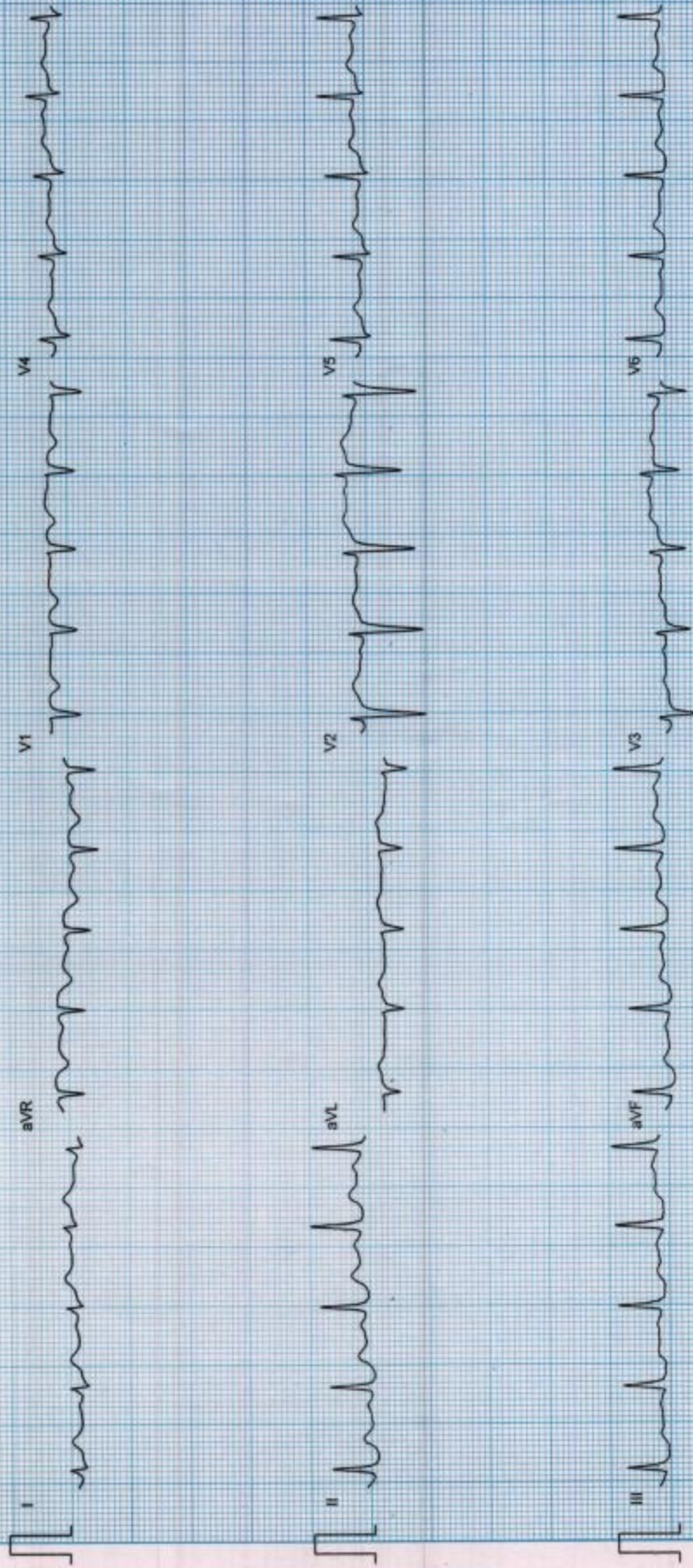

CHANDAN HEALTH CARE LTD.

MEDISEARCH, MEDIACI SYSTEMS

Ms. KUSUM MAURYA
I.D. : 58142122
AGE/SEX : 46/F

RATE : 96 BPM
B.P. : 124/70 mmHg

RECORDED : 11-9-2021 12.48

ST @ 10mm/mV
80ms PostJ
SPEED : 0.0 Km./Hr.
GRADE : 0.0 %
RAW E.C.G.

BRUCE
RECOVERY (EVENT)
PHASE TIME : 2:00

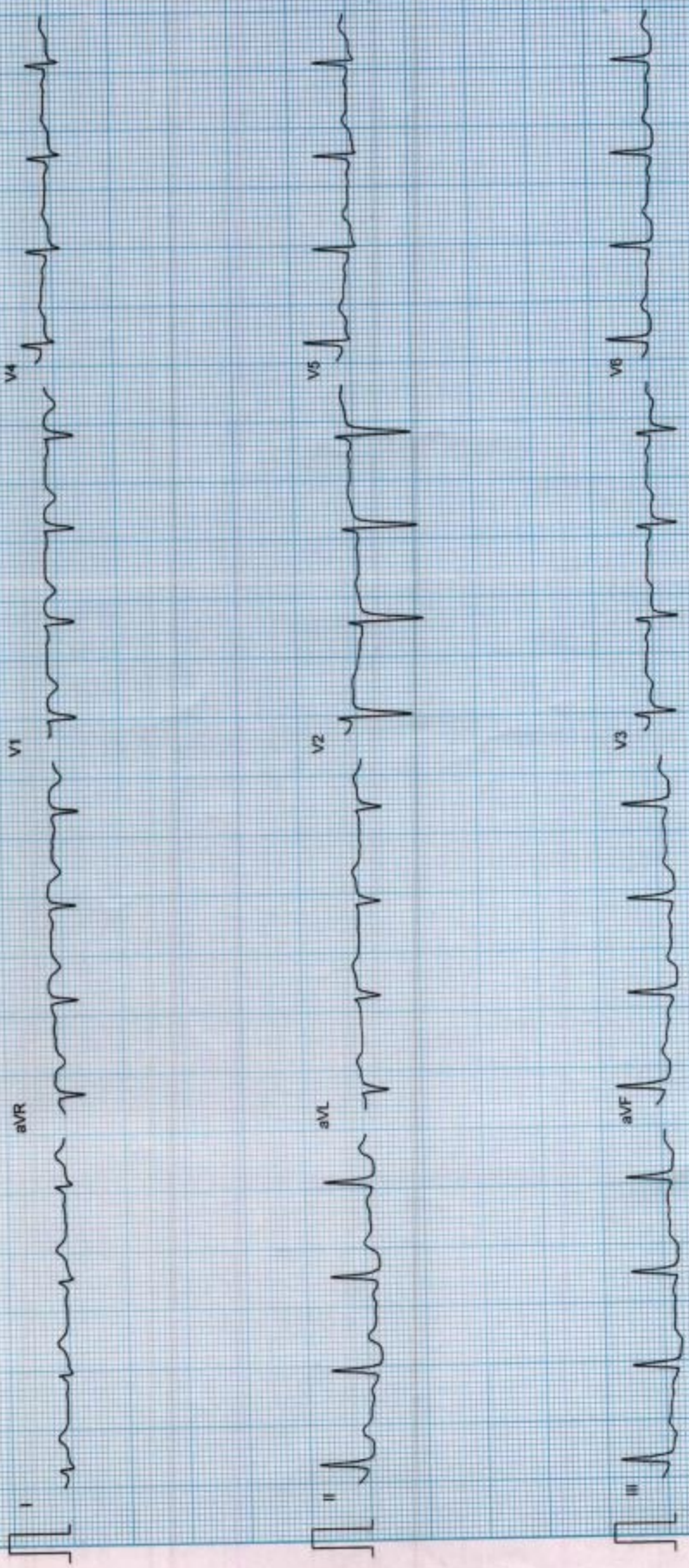



Test Name	Result	Unit	Bio. Ref. Interval	Method
Blood Group (ABO & Rh typing) * , Blood	B			
Rh (Anti-D)	POSITIVE			
COMPLETE BLOOD COUNT (CBC) * , Blood				
Haemoglobin	7.10	g/dl	13.5-17.5	PHOTOMETRIC
TLC (WBC)	4,860.00	/Cu mm	4000-10000	ELECTRONIC
DLC				
Polymorphs (Neutrophils)	46.00	%	55-70	ELECTRONIC
Lymphocytes	48.00	%	25-40	ELECTRONIC
Monocytes	4.00	%	3-5	ELECTRONIC
Eosinophils	2.00	%	1-6	ELECTRONIC
Basophils	0.00	%	< 1	ELECTRONIC
ESR				
Observed	34.00	Mm for 1st hr.	< 20	
Corrected	12.00	Mm for 1st hr.		
PCV (HCT)	22.50	cc %	40-54	
Platelet count				
Platelet Count	1.05	LACS/cu mm	1.5-4.0	ELECTRONIC
PDW (Platelet Distribution width)	14.30	fl	9-17	ELECTRONIC
P-LCR (Platelet Large Cell Ratio)	NR	%	35-60	ELECTRONIC
PCT (Platelet Hematocrit)	0.12	%	0.108-0.282	ELECTRONIC
MPV (Mean Platelet Volume)	12.70	fl	6.5-12.0	ELECTRONIC
RBC Count				
RBC Count	3.66	Mill./cu mm	3.7-5.0	ELECTRONIC

MEDIWHEEL BANK OF BARODA FEMALE ABOVE 40 YRS

DEPARTMENT OF HAEMATOLOGY

Ref Doctor	: Dr.Mediwheel - Arcofeml Health Care Ltd.	Status	: Final Report
Visit ID	: CVAR0059142122	Reported	: 11/Sep/2021 16:37:22
UHID/MR NO	: CVAR.0000021847	Received	: 11/Sep/2021 11:41:28
Age/Gender	: 46 Y 0 M 0 D /F	Collected	: 11/Sep/2021 11:33:06
Patient Name	: Mrs.KUSUM MAURYA-PKG10000237	Registered On	: 11/Sep/2021 09:06:46



Address: 99, Shivaji Nagar Mahmoorganj, Varanasi
Ph: 9235447795, 0542-2223232
CIN : U85110DL2003PLC308206



CHANDAN DIAGNOSTIC CENTRE



P- 93, Shivaji Nagar Colony, Mahmoorganj,
Varanasi, Uttar Pradesh 221010, India

Latitude

25.305414°

Longitude

82.979127°

LOCAL 11:33:11

SATURDAY 09.11.2021

GMT 06:03:11

ALTITUDE 19 METER



भारत सरकार

Government of India



कुसुम मौर्या

Kusum Maurya

जन्म तिथि / DOB : 10/06/1975

महिला / FEMALE

Issue Date: 21/03/2013



4984 1334 4991



4984 1334 4991

मेरा आधार, मेरी पहचान



Dr.S.N. Sinha (MD Path)

S.N. Sinha

Test Name	Result	Unit	Bio. Ref. Interval	Method
Blood Indices (MCV, MCH, MCHC)				
MCV	61.40	fl	80-100	CALCULATED PARAMETER
MCH	19.30	pg	28-35	CALCULATED PARAMETER
MCHC	31.40	%	30-38	CALCULATED PARAMETER
RDW-CV	20.20	%	11-16	ELECTRONIC IMPEDANCE
RDW-SD	46.70	fl	35-60	ELECTRONIC IMPEDANCE
Absolute Neutrophils Count	2,208.00	/cu mm	3000-7000	IMPEDANCE
Absolute Eosinophils Count (AEC)	96.00	/cu mm	40-440	

DEPARTMENT OF HAEMATOLOGY
MEDIWHEEL BANK OF BARODA FEMALE ABOVE 40 YRS

Ref Doctor	: Dr.Mediwheel - Arcofeml Health Care Ltd.	Status	: Final Report
Visit ID	: CVAR0059142122	Reported	: 11/Sep/2021 16:37:22
UHID/MR NO	: CVAR.0000021847	Received	: 11/Sep/2021 11:41:28
Age/Gender	: 46 Y 0 M 0 D /F	Collected	: 11/Sep/2021 11:33:06
Patient Name	: Mrs.KUSUM MAURYA-PKG10000237	Registered On	: 11/Sep/2021 09:06:46



Add: 99, Shivaji Nagar Mahmoorganj, Varanasi
Ph: 9235447795, 0542-2223232
CIN : U85110DL2003PLC308206



CHANDAN DIAGNOSTIC CENTRE



Dr.S.N. Sinha (MD Path)

S.N. Sinha

Interpretation:

a) Kindly correlate clinically with intake of hypoglycemic agents, drug dosage variations and other drug interactions.
b) A negative test result only shows that the person does not have diabetes at the time of testing. It does not mean that the person will never get diabetes in future, which is why an Annual Health Check up is essential.
c) I.G.T = Impaired Glucose Tolerance.

Glucose PP
Sample: Plasma After Meal

110.30	mg/dl	<140 Normal	GOD POD
		140-199 Pre-diabetes	
		>200 Diabetes	

Interpretation:

a) Kindly correlate clinically with intake of hypoglycemic agents, drug dosage variations and other drug interactions.
b) A negative test result only shows that the person does not have diabetes at the time of testing. It does not mean that the person will never get diabetes in future, which is why an Annual Health Check up is essential.
c) I.G.T = Impaired Glucose Tolerance.

Glucose Fasting
Sample: Plasma

87.20	mg/dl	< 100 Normal	GOD POD
		100-125 Pre-diabetes	
		≥ 126 Diabetes	

Test Name	Result	Unit	Bio. Ref. Interval	Method
-----------	--------	------	--------------------	--------

MEDIWHEEL BANK OF BARODA FEMALE ABOVE 40 YRS

DEPARTMENT OF BIOCHEMISTRY

Ref Doctor	: Dr.Mediwheel - Arcofeml Health Care Ltd.	Status	: Final Report
Visit ID	: CVAR0059142122	Reported	: 11/Sep/2021 15:50:23
UHD/MR NO	: CVAR.0000021847	Received	: 11/Sep/2021 14:29:16
Age/Gender	: 46 Y 0 M 0 D /F	Collected	: 11/Sep/2021 13:51:33
Patient Name	: Mrs.KUSUM MAURYA-PKG10000237	Registered On	: 11/Sep/2021 09:06:46





N.B.: Test carried out on Automated G8 90 SL TOSOH HPLC Analyser.

*High risk of developing long term complications such as Retinopathy, Nephropathy, Neuropathy, Cardiopathy, etc. **Some danger of hypoglycemic reaction in Type I diabetics. Some glucose intolerant individuals and "subclinical" diabetics may demonstrate HbA1C levels in this area.

Hemoglobin A1C (%)(NGSP)	mmol/mol /IFCC Unit	eAG (mg/dl)	Degree of Glucose Control Unit
> 8	>63.9	>183	Action Suggested*
7-8	53.0 -63.9	154-183	Fair Control
< 7	<63.9	<154	Goal**
6-7	42.1 -63.9	126-154	Near-normal glycaemia
< 6%	<42.1	<126	Non-diabetic level

NOTE:-

Interpretation:

- eAG is directly related to A1c.
- An A1c of 7%-the goal for most people with diabetes-is the equivalent of an eAG of 154 mg/dl.
- eAG may help facilitate a better understanding of actual daily control helping you and your health care provider to make necessary changes to your diet and physical activity to improve overall diabetes management.

The following ranges may be used for interpretation of results. However, factors such as duration of diabetes, adherence to therapy and the age of the patient should also be considered in assessing the degree of blood glucose control.

GLYCOSYLATED HAEMOGLOBIN (HBA1C) ** , EDTA BLOOD	% NGSP	mmol/mol/IFCC	mg/dl
Glycosylated Haemoglobin (HbA1c)	4.70	28.00	88
Glycosylated Haemoglobin (Hb-A1c)			
Estimated Average Glucose (eAG)			

HPLC (NGSP)

DEPARTMENT OF BIOCHEMISTRY
MEDIWHEEL BANK OF BARODA FEMALE ABOVE 40 YRS

Patient Name	: Mrs.KUSUM MAURYA-PKG10000237	Registered On	: 11/Sep/2021 09:06:47
Age/Gender	: 46 Y 0 M 0 D /F	Collected	: 11/Sep/2021 11:33:06
UHID/MR NO	: CVAR.0000021847	Received	: 12/Sep/2021 11:03:57
Visit ID	: CVAR0059142122	Reported	: 12/Sep/2021 11:40:12
Ref Doctor	: Dr.Mediwheel - Arcofemi Health Care Ltd.	Status	: Final Report





Dr. Anupam Singh
M.B.B.S, M.D. (Pathology)

*Values are frequently increased in persons with poorly controlled or newly diagnosed diabetes.

*With optimal control, the HbA1c moves toward normal levels.

*A diabetic patient who recently comes under good control may still show higher concentrations of glycosylated hemoglobin. This level declines gradually over several months as nearly normal glycosylated hemoglobin occurs in the following non-diabetic conditions: a. Iron-deficiency anemia b. Splenectomy

c. Alcohol toxicity d. Lead toxicity

*Decreases in A1c occur in the following non-diabetic conditions: a. Hemolytic anemia b. chronic blood loss

*Pregnancy d. chronic renal failure. Interfering Factors:

*Presence of Hb F and H causes falsely elevated values. 2. Presence of Hb S, C, E, D, G, and Lepore (autosomal recessive mutation resulting in a hemoglobinopathy) causes falsely decreased values.

Clinical Implications:

Test Name	Result	Unit	Bio. Ref. Interval	Method
DEPARTMENT OF BIOCHEMISTRY				
MEDIWHEEL BANK OF BARODA FEMALE ABOVE 40 YRS				
Patient Name	: Mrs.KUSUM MAURYA-PKG10000237	Registered On	: 11/Sep/2021 09:06:47	
Age/Gender	: 46 Y 0 M 0 D / F	Collected	: 11/Sep/2021 11:33:06	
UHID/MR NO	: CVAR.0000021847	Received	: 12/Sep/2021 11:03:57	
Visit ID	: CVAR0059142122	Reported	: 12/Sep/2021 11:40:12	
Ref Doctor	: Dr.Mediwheel - Arcofeml Health Care Ltd.	Status	: Final Report	

CHANDAN DIAGNOSTIC CENTRE

Add: 99, Shivaji Nagar Mahmoorganj, Varanasi
Ph: 9235447795, 0542-2223232
CIN : U85110DL2003PLC308206





Test Name	Result	Unit	Bio. Ref. Interval	Method
BUN (Blood Urea Nitrogen) *	7.60	mg/dL	7.0-23.0	CALCULATED
Cratinine	0.80	mg/dl	0.5-1.2	MODIFIED JAFFES
e-GFR (Estimated Glomerular Filtration Rate)	88.40	ml/min/1.73m ²	90-120 Normal - 60-89 Near Normal	CALCULATED
Uric Acid	5.30	mg/dl	2.5-6.0	URICASE
L.F.T.(WITH GAMMA GT) * , Serum	43.30	U/L	< 35	IFCC WITHOUT PSP
SGOT / Aspartate Aminotransferase (AST)	26.80	U/L	< 40	IFCC WITHOUT PSP
SGPT / Alanine Aminotransferase (ALT)	12.00	IU/L	11-50	OPTIMIZED SZAZING
Protein	6.70	gm/dl	6.2-8.0	BIRUET
Albumin	4.30	gm/dl	3.8-5.4	B.C.G.
Globulin	2.40	gm/dl	1.8-3.6	CALCULATED
A:G Ratio	1.79		1.1-2.0	CALCULATED
Alkaline Phosphatase (Total)	46.50	U/L	42.0-165.0	IFCC METHOD
Bilirubin (Total)	0.50	mg/dl	0.3-1.2	JENDRASSIK & GROF
Bilirubin (Direct)	0.40	mg/dl	< 0.30	JENDRASSIK & GROF
Bilirubin (Indirect)	0.10	mg/dl	< 0.8	JENDRASSIK & GROF
LIPID PROFILE (MINI) * , Serum				
Cholesterol (Total)	101.00	mg/dl	<200 Desirable 200-239 Borderline High	CHOD-PAP
HDL Cholesterol (Good Cholesterol)	31.20	mg/dl	30-70	DIRECT ENZYMATIC
LDL Cholesterol (Bad Cholesterol)	55	mg/dl	< 100 Optimal 100-129 Nr. Optimal/Above Optimal 130-159 Borderline High 160-189 High > 190 Very High	CALCULATED
VLDL	15.24	mg/dl	10-33	CALCULATED
Triglycerides	76.20	mg/dl	< 150 Normal 150-199 Borderline High	GPO-PAP

MEDIWHEEL BANK OF BARODA FEMALE ABOVE 40 YRS

DEPARTMENT OF BIOCHEMISTRY

Ref Doctor	: Dr.Mediwheel - Arcofeml Health Care Ltd.	Status	: Final Report
Visit ID	: CVAR0059142122	Reported	: 11/Sep/2021 15:31:12
UHID/MR NO	: CVAR.0000021847	Received	: 11/Sep/2021 11:41:28
Age/Gender	: 46 Y 0 M 0 D /F	Collected	: 11/Sep/2021 11:33:06
Patient Name	: Mrs.KUSUM MAURYA-PKG10000237	Registered On	: 11/Sep/2021 09:06:47

CHANDAN DIAGNOSTIC CENTRE

Add: 99, Shivaji Nagar Mahmoorganj, Varanasi
Ph: 9235447795, 0542-2223232
CIN : U85110DL2003PLC308206





Dr.S.N. Sinha (MD Path)

S.N. Sinha



200-499 High
>500 Very High

Test Name	Result	Unit	Bio. Ref. Interval	Method
-----------	--------	------	--------------------	--------

MEDIWHEEL BANK OF BARODA FEMALE ABOVE 40 YRS

DEPARTMENT OF BIOCHEMISTRY

Patient Name	: Mrs.KUSUM MAURYA-PKG10000237	Registered On	: 11/Sep/2021 09:06:47
Age/Gender	: 46 Y 0 M 0 D /F	Collected	: 11/Sep/2021 11:33:06
UHID/MR NO	: CVAR:0000021847	Received	: 11/Sep/2021 11:41:28
Visit ID	: CVAR0059142122	Reported	: 11/Sep/2021 15:31:12
Ref Doctor	: Dr.Mediwheel - Arcofeml Health Care Ltd.	Status	: Final Report

CHANDAN DIAGNOSTIC CENTRE

Add: 99, Shivaji Nagar Mahmooorganj, Varanasi
Ph: 9235447795, 0542-2223232
CIN : U85110DL2003PLC308206





STOOL, ROUTINE EXAMINATION *, Stool

Color	YELLOWISH
Consistency	SEMI SOLID
Reaction (PH)	Acidic (6.0)
Mucus	ABSENT
Blood	ABSENT
Worm	ABSENT
Pus cells	ABSENT
Others	ABSENT
Crystals	ABSENT
Cast	ABSENT
RBCs	ABSENT
Pus cells	ABSENT
Epithelial cells	1-2/h.p.f

Microscopic Examination:

Urobilinogen(1:20 dilution)	ABSENT
Bile Pigments	ABSENT
Bile Salts	ABSENT
Ketone	ABSENT
Sugar	ABSENT
Protein	ABSENT
Reaction PH	Acidic (6.0)
Specific Gravity	1.015
Color	PALE YELLOW
Sugar	ABSENT
Ketone	ABSENT
Bile Salts	ABSENT
Bile Pigments	ABSENT
Urobilinogen(1:20 dilution)	ABSENT
Epithelial cells	1-2/h.p.f
Pus cells	ABSENT
RBCs	ABSENT
Cast	ABSENT
Crystals	ABSENT
Others	ABSENT

URINE EXAMINATION, ROUTINE *, Urine

Test Name	Result	Unit	Bio. Ref. Interval	Method
-----------	--------	------	--------------------	--------

MEDIWHEEL BANK OF BARODA FEMALE ABOVE 40 YRS

DEPARTMENT OF CLINICAL PATHOLOGY

Ref Doctor	: Dr.Mediwheel - Arcofemi Health Care Ltd.	Status	: Final Report
Visit ID	: CVAR0059142122	Reported	: 11/Sep/2021 17:18:11
UHD/MR NO	: CVAR.0000021847	Received	: 11/Sep/2021 17:13:06
Age/Gender	: 46 Y 0 M 0 D /F	Collected	: 11/Sep/2021 15:16:22
Patient Name	: Mrs.KUSUM MAURYA-PKG10000237	Registered On	: 11/Sep/2021 09:06:46

CHANDAN DIAGNOSTIC CENTRE

Add: 99, Shivaji Nagar Mahmooorganj, Varanasi
Ph: 923544795,0542-2223232
CIN : U85110DL2003PLC308206





Dr.S.N. Sinha (MD Path)

S.N. Sinha

Interpretation: (+) < 0.5 gms%
(++) 0.5-1.0 gms%
(+++) 1-2 gms%
(++++) > 2 gms%

SUGAR, PP STAGE * , Urine

Interpretation: (+) < 0.5
(++) 0.5-1.0
(+++) 1-2
(++++) > 2

SUGAR, FASTING STAGE * , Urine

RBCs ABSENT
Ova ABSENT
Cysts ABSENT
Others ABSENT

Sugar, Fasting stage
ABSENT gms%

ABSENT



Test Name	Result	Unit	Bio. Ref. Interval	Method
-----------	--------	------	--------------------	--------

MEDIWHEEL BANK OF BARODA FEMALE ABOVE 40 YRS

DEPARTMENT OF CLINICAL PATHOLOGY

Ref Doctor	: Dr.Mediwheel - Arcofeml Health Care Ltd.	Status	: Final Report
Visit ID	: CVAR0059142122	Reported	: 11/Sep/2021 17:18:11
UHID/MR NO	: CVAR.0000021847	Received	: 11/Sep/2021 17:13:06
Age/Gender	: 46 Y 0 M 0 D /F	Collected	: 11/Sep/2021 15:16:22
Patient Name	: Mrs.KUSUM MAURYA-PKG10000237	Registered On	: 11/Sep/2021 09:06:46

CHANDAN DIAGNOSTIC CENTRE

Add: 99, Shivaji Nagar Mahmoorganj, Varanasi
Ph: 9235447795, 0542-2223232
CIN : U85110DL2003PLC308206





Dr. Anupam Singh
M.B.B.S, M.D. (Pathology)

1) Patients having low T3 and T4 levels but high TSH levels suffer from primary hypothyroidism, cretinism, juvenile myxedema or autoimmune disorders.

2) Patients having high T3 and T4 levels but low TSH levels suffer from Grave's disease, toxic adenoma or sub-acute thyroiditis.

3) Patients having either low or normal T3 and T4 levels but low TSH values suffer from iodine deficiency or secondary hypothyroidism.

4) Patients having high T3 and T4 levels but normal TSH levels may suffer from toxic multinodular goiter. This condition is mostly a symptomatic and may cause transient hyperthyroidism but no persistent symptoms.

5) Patients with high or normal T3 and T4 levels and low or normal TSH levels suffer either from T3 toxicosis or T4 toxicosis respectively.

6) In patients with non thyroidal illness abnormal test results are not necessarily indicative of thyroidism but may be due to adaptation to the catabolic state and may revert to normal when the patient recovers.

7) There are many drugs for eg. Glucocorticoids, Dopamine, Lithium, Iodides, Oral radiographic dyes, etc. which may affect the thyroid function tests.

8) Generally when total T3 and total T4 results are indecisive then Free T3 and Free T4 tests are recommended for further confirmation along with TSH levels.

Interpretation:

0.3-4.5	µIU/mL	First Trimester
0.4-4.2	µIU/mL	Adults 21-54 Years
0.5-4.6	µIU/mL	Second Trimester
0.5-8.9	µIU/mL	Adults 55-87 Years
0.7-64	µIU/mL	Child(21 wk - 20 Yrs.)
0.7-27	µIU/mL	Premature 28-36 Week
0.8-5.2	µIU/mL	Third Trimester
1-39	µIU/mL	Child 0-4 Days
1.7-9.1	µIU/mL	Child 2-20 Week
2.3-13.2	µIU/mL	Cord Blood > 37Week

THYROID PROFILE - TOTAL ** , Serum

T3, Total (tri-iodothyronine)	125.63	ng/dl	84.61-201.7	CLIA
T4, Total (Thyroxine)	9.35	ug/dl	3.2-12.6	CLIA
TSH (Thyroid Stimulating Hormone)	0.75	µIU/mL	0.27 - 5.5	CLIA

Test Name	Result	Unit	Bio. Ref. Interval	Method
-----------	--------	------	--------------------	--------

MEDIWHEEL BANK OF BARODA FEMALE ABOVE 40 YRS

DEPARTMENT OF IMMUNOLOGY

Ref Doctor	: Dr.Mediwheel - Arcofeml Health Care Ltd.	Status	: Final Report
Visit ID	: CVAR0059142122	Reported	: 12/Sep/2021 11:54:28
UHID/MR NO	: CVAR.0000021847	Received	: 12/Sep/2021 10:36:31
Age/Gender	: 46 Y 0 M 0 D /F	Collected	: 11/Sep/2021 11:33:06
Patient Name	: Mrs.KUSUM MAURYA-PKG10000237	Registered On	: 11/Sep/2021 09:06:47



Address: 99, Shivaji Nagar Mahmoodganj, Varanasi
Ph: 923544795, 0542-2223232
CIN : U85110DL2003PLC308206



CHANDAN DIAGNOSTIC CENTRE



Dr Raveesh Chandra Roy (MD-Radio)

IMPRESSION : NORMAL SKIAGRAM

- Soft tissue shadow appears normal.
- Bony cage is normal.
- Diaphragmatic shadows are normal on both sides.
- Costo-phrenic angles are bilaterally clear.
- Trachea is central in position.
- Cardiac size & contours are normal.
- Hilum shadows are normal.
- Pulmonary vascularity & distribution are normal.
- Pulmonary parenchyma did not reveal any significant lesion.

DIGITAL CHEST P-A VIEW

(500 mA COMPUTERISED UNIT SPOT FILM DEVICE)

X-RAY DIGITAL CHEST PA *

MEDIWHEEL BANK OF BARODA FEMALE ABOVE 40 YRS

DEPARTMENT OF X-RAY

Ref Doctor	: Dr.Mediwheel - Arcofemi Health Care Ltd.	Status	: Final Report
Visit ID	: CVAR0059142122	Reported	: 11/Sep/2021 14:30:20
UHID/MR NO	: CVAR.0000021847	Received	: N/A
Age/Gender	: 46 Y 0 M 0 D /F	Collected	: N/A
Patient Name	: Mrs.KUSUM MAURYA-PKG10000237	Registered On	: 11/Sep/2021 09:06:48

CHANDAN DIAGNOSTIC CENTRE

Add: 99, Shivaji Nagar Mahmooorganj, Varanasi
Ph: 9235447795, 0542-2223232
CIN : U85110DL2003PLC308206





This report is not for medico legal purpose. If clinical correlation is not established, kindly repeat the test at no additional cost within seven days.
Facilities: Pathology, Bedside Sample Collection, Health Check-ups, Digital X-Ray, ECG (Bedside also), Allergy Testing, Test And Health Check-ups, Ultrasonography, Sonomammography, Bone Mineral Density (BMD), Doppler Studies, 2D Echo, CT Scan, MRI, Blood Bank, TMT, EEG, PFT, OPG, Endoscopy, Digital Mammography, Electromyography (EMG), Nerve Conduction Velocity (NCV), Audiometry, Brainstem Evoked Response Audiometry (BERA), Colonoscopy, Ambulance Services, Online Booking Facilities for Diagnostics, Online Report Viewing *
365 Days Open
*Facilities Available at Select Location



Dr Raveesh Chandra Roy (MD-Radio)

Results to Follow:
ECG / EKG, TREAD MILL TEST, PAP SMEAR FOR CYTOLOGICAL EXAMINATION

(**) Test Performed at Chandan Specialty Lab.

*** End Of Report ***

Please correlate clinically.

IMPRESSION: No significant abnormality seen.

- The liver measures 11.9 cm in mid clavicular line. It is normal in shape and echogenicity. No focal lesion is seen. No intra hepatic biliary radicle dilation seen.
- Gall bladder is well distended and is normal.
- Portal vein measures 7.4 mm in caliber. CBD measures 3.5 mm in caliber.
- Pancreas is normal in size, shape and echogenicity.
- Spleen is normal in size (10.0 cm in its long axis), shape and echogenicity.
- Right kidney measures : 8.8 x 3.7 cm. No focal lesion or calculus seen. Right pelvicalyceal system is not dilated.
- Left kidney measures : 9.6 x 3.8 cm. No focal lesion or calculus seen. Left pelvicalyceal system is not dilated.
- Urinary bladder is normal in shape, outline and distension. Lumen is anechoic and no wall thickening seen. Prevoid urine volume 123 cc.
- Uterus is anteverted. Size 81 x 56 x 49 mm / 119 cc. No focal myometrial lesion seen. Endometrium thickness 10 mm.
- Bilateral ovaries obscured.
- However no adnexal mass.
- No free fluid is seen in the abdomen/pelvis.

ULTRASOUND WHOLE ABDOMEN (UPPER & LOWER) *

MEDIWHEEL BANK OF BARODA FEMALE ABOVE 40 YRS

DEPARTMENT OF ULTRASOUND

Ref Doctor	: Dr.Mediwheel - Arcofemi Health Care Ltd.	Status	: Final Report
Visit ID	: CVAR0059142122	Reported	: 11/Sep/2021 10:00:38
UHID/MR NO	: CVAR.0000021847	Received	: N/A
Age/Gender	: 46 Y 0 M 0 D /F	Collected	: N/A
Patient Name	: Mrs.KUSUM MAURYA-PKG10000237	Registered On	: 11/Sep/2021 09:06:48



Add: 99, Shivaji Nagar Mahmoorganj, Varamasi
Ph: 9235447795, 0542-2223232
CIN : U85110DL2003PLC308206



CHANDAN DIAGNOSTIC CENTRE