

Health Check up Booking Confirmed Request(bobS47697),Package Code-
PKG10000240, Beneficiary Code-43636

Mediwheel <wellness@mediwheel.in>

Fri 10/6/2023 4:14 PM

To:PHC [MH-Ghaziabad] <phc.ghaziabad@manipalhospitals.com>

Cc:customercare@mediwheel.in <customercare@mediwheel.in>



Mediwheel
Your wellness partner



011-41195959

Email:wellness@mediwheel.in

Hi Manipal Hospitals,

Diagnostic/Hospital Location :NH-24 Hapur Road,Oppo. Bahmeta Village, Near Lancroft
Golf Links Apartment, City, Ghaziabad

We have received the confirmation for the following booking .

Beneficiary Name : PKG10000240

Beneficiary Name : Sunil Dutt

Member Age : 35

Member Gender : Male

Member Relation: Spouse

Package Name : Medi-Wheel Metro Full Body Health Checkup Male Below 40

Location : NEW DELHI, Delhi-110092

Contact Details : 9991852288

Booking Date : 06-10-2023

Appointment Date : 07-10-2023

Instructions to undergo Health Check:

1. Please ensure you are on complete fasting for 10-To-12-Hours prior to check.
2. During fasting time do not take any kind of medication, alcohol, cigarettes, tobacco or any other liquids (except Water) in the morning.
3. Bring urine sample in a container if possible (containers are available at the Health Check centre).
4. Please bring all your medical prescriptions and previous health medical records with you.
5. Kindly inform the health check reception in case if you have a history of diabetes and cardiac problems.

For Women:

1. Pregnant Women or those suspecting are advised not to undergo any X-Ray test.
2. It is advisable not to undergo any Health Check during menstrual cycle.

We request you to facilitate the employee on priority.



भारत सरकार
Government of India

Issue Date: 20/08/2015



सुनील दत्त
Sunil Dutt
जन्म तिथि / DOB : 18/06/1988
पुरुष / MALE



4974 5391 4034

मेरा आधार, मेरी पहचान



भारतीय विशिष्ट पहचान प्राधिकरण
Unique Identification Authority of India

पता: हाउस न- एच- 445 पहला आवन्यू, गौर
नगर 1, गेट नोएडा वेस्ट, चिपियाना बुजुर्ग,
गौतमबुद्ध नगर, उत्तर प्रदेश, 201009
Address: House no- H- 445 1st Avenue,,
Gaur City 1, Greater Noida West, Chipiyana
Buzurg, Gautam Buddha Nagar, Uttar
Pradesh, 201009

Print Date: 24/11/2020

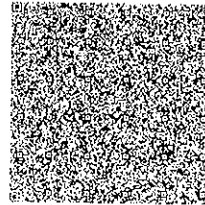

4974 5391 4034



1947



help@uidai.gov.in



www.uidai.gov.in



OUTPATIENT RECORD

Hospital No: MH011391746	Visit No: H18000001281
Name: MR SUNIL DUTT	Age/Sex: 35 Yrs/Male
Doctor Name: HEALTH CHECK MGD	Specialty: HC SERVICE MGD
Date: 07/10/2023 08:42AM	

BP Systolic: 138 mmHg	BP Diastolic: 97 mmHg	Pulse Rate: 72beats per minute
Saturation(Oxygen): 100%	Height: 175cm	Weight : 67.7kg
BMI: 22.11	Pain Score: 00	Fall Risk: 01
Vulnerable: 01		

OPD Notes :

PRESENT OPHTHALMIC COMPLAINS - HEALTH CHECK UP

SYSTEMIC/ OPHTHALMIC HISTORY - NIL

EXAMINATION DETAILS

RIGHT EYE

LEFT EYE

VISION

6/ 6

6/6

CONJ

NORMAL

NORMAL

CORNEA

CLEAR

CLEAR

ANTERIOR CHAMBER/ IRIS

N

N

LENS

CLEAR

CLEAR

OCULAR MOVEMENTS

FULL

FULL

NCT

16

17

FUNDUS EXAMINATION

A) VITREOUS

B) OPTIC DISC

C:D 0.3

C:D 0.3

ADVISE / TREATMENT

E/D NISOL 4 TIMES DAILY

REVIEW AFTER 6 MONTHS

HEALTH CHECK MGD



INVESTIGATION REPORT

Patient Name :Sunil DUTT	Location	Ghaziabad
Age/Sex 35Year(s)/male	Visit No	: V00000000001-GHZB
MRN No MH011391746	Order Date	:07/10/2023
Ref. Doctor HCP	Report Date	:07/10/2023

EchocardiographyFinal Interpretation

1. No RWMA, LVEF=55%.
2. Trace MR, No AR.
3. No TR, No PAH.
4. No intracardiac clot/mass/PE.

Chambers & valves:

- **Left Ventricle:** It is normal sized.
- **Left Atrium:** It is normal sized.
- **Right Atrium:** It is normal sized.
- **Right Ventricle:** It is normal sized.
- **Aortic Valve:** It appears normal.
- **Mitral Valve:** Opens normally. Subvalvular apparatus appear normal.
- **Tricuspid Valve:** It appears normal.
- **Pulmonic Valve:** It appears normal.
- **Main Pulmonary artery & its branches:** Appear normal.
- **Pericardium:** No pericardial effusion.

Description:

- LV is normal size with normal contractility.

Manipal Hospital, Ghaziabad

NH - 24, Hapur Road, Ghaziabad, Uttar Pradesh - 201 002

P : 0120-3535353

Manipal Health Enterprises Private Limited

CIN: U85110KA2003PTC033055

Regd. Off. The Annexe, #98/2, Rustom Bagh, Off. HAL Airport Road, Bengaluru - 560 017

P +91 80 4936 0300 E info@manihospitals.com www.manipalhospitals.com

- NORMAL ECG -

Unconfirmed Diagnosis

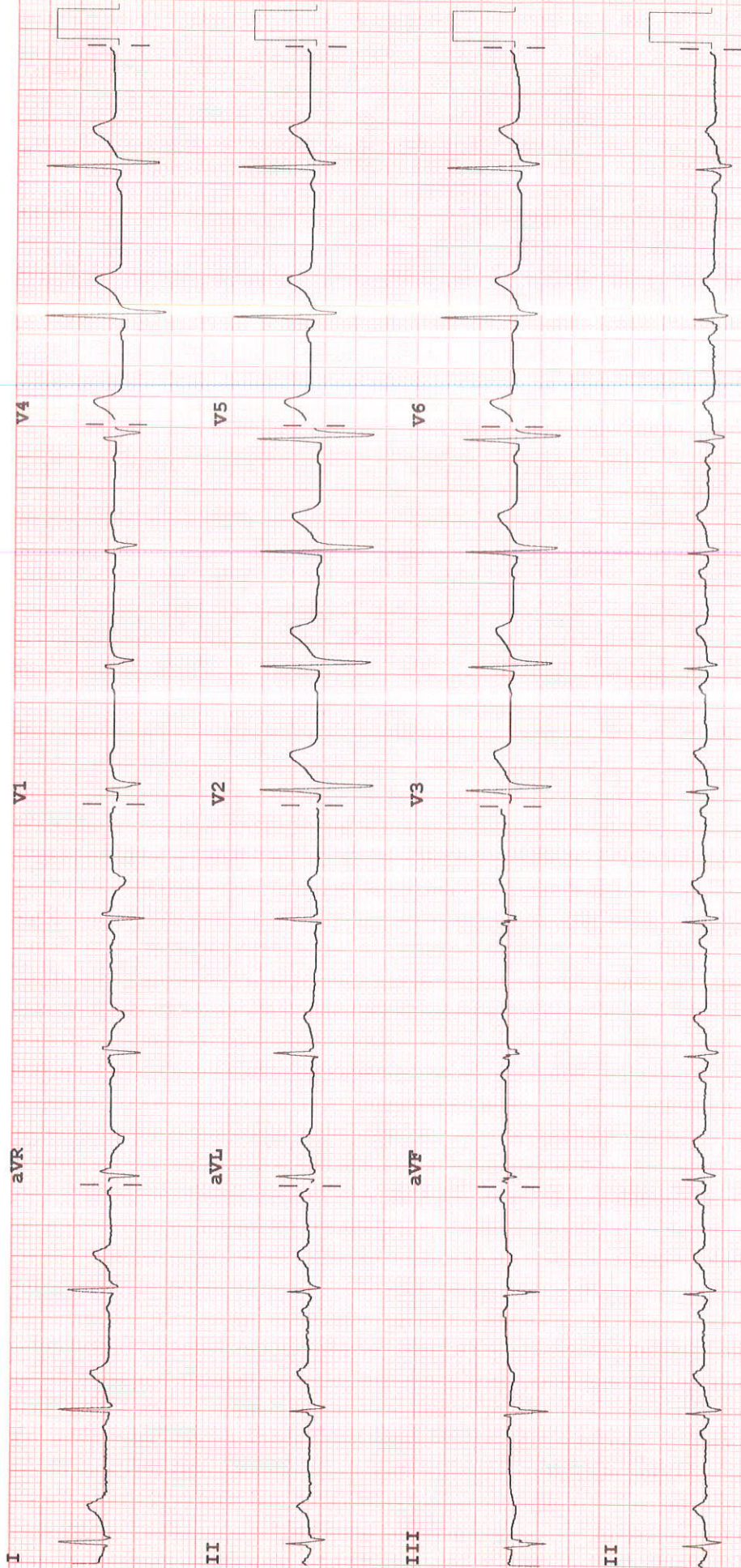

Speed: 25 mm/sec Limb: 10 mm/mV Chest: 10.0 mm/mV

F 60~ 0.15-100 Hz

PH100B CL P?

Dev:

RADIOLOGY REPORT

NAME	MR Sunil DUTT	STUDY DATE	07/10/2023 9:29AM
AGE / SEX	35 y / M	HOSPITAL NO.	MH011391746
ACCESSION NO.	R6213900	MODALITY	US
REPORTED ON	07/10/2023 10:10AM	REFERRED BY	HEALTH CHECK MGD

**USG ABDOMEN & PELVIS
FINDINGS**

LIVER: Liver is normal in size (measures 138 mm), shape and echotexture. Rest normal.
 SPLEEN: Spleen is normal in size (measures 100 mm), shape and echotexture. Rest normal.
 PORTAL VEIN: Appears normal in size and measures 7.9 mm.
 COMMON BILE DUCT: Appears normal in size and measures 2.7 mm.
 IVC, HEPATIC VEINS: Normal.
 BILIARY SYSTEM: Normal.
 GALL BLADDER: Gall bladder is well distended. Wall thickness is normal and lumen is echofree. Rest normal.
 PANCREAS: Pancreas is normal in size, shape and echotexture. Rest normal.
 KIDNEYS: Bilateral kidneys are normal in size, shape and echotexture. Cortico-medullary differentiation is maintained. Rest normal.
 Right Kidney: measures 109 x 41 mm.
 Left Kidney: measures 100 x 39 mm.
 PELVI-CALYCEAL SYSTEMS: Compact.
 NODES: Not enlarged.
 FLUID: Nil significant.
 URINARY BLADDER: Urinary bladder is well distended. Wall thickness is normal and lumen is echofree. Rest normal.
 PROSTATE: Prostate is normal in size, shape and echotexture. It measures 37 x 32 x 32 mm with volume 20 cc. Rest normal.
 SEMINAL VESICLES: Normal.
 BOWEL: Visualized bowel loops appear normal.

IMPRESSION

-No significant abnormality noted.

Recommend clinical correlation.



Dr. Prabhath Prakash Gupta MBBS, DNB, MNAMS
 CONSULTANT RADIOLOGIST

*****End Of Report*****

MANIPAL HOSPITALS

NH-24, Hapur Road, Near Landcraft Golflinks, Ghaziabad - 201002

www.manipalhospitals.com

This report is subject to the terms and conditions mentioned overleaf

RADIOLOGY REPORT

NAME	MR Sunil DUTT	STUDY DATE	07/10/2023 9:13AM
AGE / SEX	35 y / M	HOSPITAL NO.	MH011391746
ACCESSION NO.	R6213899	MODALITY	CR
REPORTED ON	07/10/2023 10:30AM	REFERRED BY	HEALTH CHECK MGD

XR- CHEST PA VIEW

FINDINGS:

LUNGS: Normal.
TRACHEA: Normal.
CARINA: Normal.
RIGHT AND LEFT MAIN BRONCHI: Normal.
PLEURA: Normal.
HEART: Normal.
RIGHT HEART BORDER: Normal.
LEFT HEART BORDER: Normal.
PULMONARY BAY: Normal.
PULMONARY HILA: Normal.
AORTA: Normal.
THORACIC SPINE: Normal.
OTHER VISUALIZED BONES: Normal.
VISUALIZED SOFT TISSUES: Normal.
DIAPHRAGM: Normal.
VISUALIZED ABDOMEN: Normal.
VISUALIZED NECK: Normal.

IMPRESSION:

-No significant abnormality seen.

Please correlate clinically



Dr. Prabhat Prakash Gupta MBBS, DNB, MNAMS
CONSULTANT RADIOLOGIST

*****End Of Report*****

MANIPAL HOSPITALS

NH-24, Hapur Road, Near Landcraft Golflinks, Ghaziabad - 201002

www.manipalhospitals.com

This report is subject to the terms and conditions mentioned overleaf

LABORATORY REPORT

Name : MR SUNIL DUTT Age : 35 Yr(s) Sex : Male
 Registration No : MH011391746 Lab No : 32231002848
 Patient Episode : R03000054918 Collection Date : 07 Oct 2023 19:11
 Referred By : MANIPAL HOSPITALS GHAZIABAD Reporting Date : 09 Oct 2023 07:49
 Receiving Date : 07 Oct 2023 19:34

BIOCHEMISTRY**THYROID PROFILE, Serum**

Specimen Type : Serum

T3 - Triiodothyronine (ECLIA)	1.20	ng/ml	[0.80-2.04]
T4 - Thyroxine (ECLIA)	8.42	µg/dl	[4.60-10.50]
Thyroid Stimulating Hormone (ECLIA)	3.05	µIU/mL	[0.34-4.25]

Note : TSH levels are subject to circadian variation, reaching peak levels between 2-4 a.m. and at a minimum between 6-10 pm. Factors such as change of seasons, hormonal fluctuations, Ca or Fe supplements, high fibre diet, stress and illness affect TSH results.

* References ranges recommended by the American Thyroid Association

- 1) Thyroid. 2011 Oct;21(10):1081-125. PMID .21787128
- 2) <http://www.thyroid-info.com/articles/tsh-fluctuating.html>

Page 1 of 1

-----END OF REPORT-----

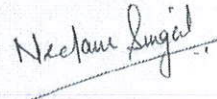

Dr. Neelam Singal
CONSULTANT BIOCHEMISTRY



LABORATORY REPORT

Name	: MR SUNIL DUTT	Age	: 35 Yr(s) Sex :Male
Registration No	: MH011391746	Lab No	: 202310001366
Patient Episode	: H18000001281	Collection Date	: 07 Oct 2023 09:51
Referred By	: HEALTH CHECK MGD	Reporting Date	: 08 Oct 2023 10:20
Receiving Date	: 07 Oct 2023 09:51		

CLINICAL PATHOLOGY

STOOL COMPLETE ANALYSIS

Specimen-Stool

Macroscopic Description

Colour	BROWN
Consistency	Solid
Blood	Absent
Mucus	Absent
Occult Blood	NEGATIVE

Microscopic Description

Ova	Absent
Cyst	Absent
Fat Globules	Absent
Pus Cells	NIL
RBC	NIL
Others	NIL

Page 1 of 1

-----END OF REPORT-----

Dr. Alka Dixit Vats
Consultant Pathologist

**LABORATORY REPORT**

Name	: MR SUNIL DUTT	Age	: 35 Yr(s) Sex :Male
Registration No	: MH011391746	Lab No	: 202310001366
Patient Episode	: H18000001281	Collection Date	: 07 Oct 2023 09:03
Referred By	: HEALTH CHECK MGD	Reporting Date	: 07 Oct 2023 12:36
Receiving Date	: 07 Oct 2023 09:51		

BIOCHEMISTRY

TEST	RESULT	UNIT	BIOLOGICAL REFERENCE INTERVAL
Glycosylated Hemoglobin			
Specimen: EDTA			
HbA1c (Glycosylated Hemoglobin)	6.2 #	%	[0.0-5.6]
Method: HPLC			

As per American Diabetes Association (A
HbA1c in %
Non diabetic adults ≥ 18 years < 5.7
Prediabetes (At Risk) $5.7-6.4$
Diagnosing Diabetes ≥ 6.5

Estimated Average Glucose (eAG) 131 mg/dl

Comments : HbA1c provides an index of average blood glucose levels over the past 8-12 weeks and is a much better indicator of long term glycemc control.

ROUTINE URINE ANALYSIS (Semi Automated) Specimen-Urine**MACROSCOPIC DESCRIPTION**

Colour	PALE YELLOW	(Pale Yellow - Yellow)
Appearance	CLEAR	
Reaction[pH]	5.0	(4.6-8.0)
Specific Gravity	1.010	(1.003-1.035)

CHEMICAL EXAMINATION

Protein/Albumin	Negative	(NEGATIVE)
Glucose	NIL	(NIL)
Ketone Bodies	Negative	(NEGATIVE)
Urobilinogen	Normal	(NORMAL)



LABORATORY REPORT

Name	: MR SUNIL DUTT	Age	: 35 Yr(s) Sex :Male
Registration No	: MH011391746	Lab No	: 202310001366
Patient Episode	: H18000001281	Collection Date	: 07 Oct 2023 09:51
Referred By	: HEALTH CHECK MGD	Reporting Date	: 07 Oct 2023 12:41
Receiving Date	: 07 Oct 2023 09:51		

CLINICAL PATHOLOGY

MICROSCOPIC EXAMINATION (Automated/Manual)

Pus Cells	1-2 /hpf	(0-5/hpf)
RBC	0-1/hpf	(0-2/hpf)
Epithelial Cells	NIL /hpf	
CASTS	NIL	
Crystals	NIL	
Bacteria	NIL	
OTHERS	NIL	

Serum LIPID PROFILE

Serum TOTAL CHOLESTEROL	139	mg/dl	[<200]
Method:Oxidase,esterase, peroxide			Moderate risk:200-239 High risk:>240
TRIGLYCERIDES (GPO/POD)	91	mg/dl	[<150]
			Borderline high:151-199 High: 200 - 499 Very high:>500
HDL- CHOLESTEROL	53.0	mg/dl	[35.0-65.0]
Method : Enzymatic Immunoimhibition			
VLDL- CHOLESTEROL (Calculated)	18	mg/dl	[0-35]
CHOLESTEROL, LDL, CALCULATED	68.0	mg/dl	[<120.0]
			Near/ Borderline High:130-159 High Risk:160-189
T.Chol/HDL.Chol ratio(Calculated)	2.6		<4.0 Optimal 4.0-5.0 Borderline >6 High Risk
LDL.CHOL/HDL.CHOL Ratio(Calculated)	1.3		<3 Optimal 3-4 Borderline >6 High Risk

**LABORATORY REPORT**

Name : MR SUNIL DUTT Age : 35 Yr(s) Sex : Male
 Registration No : MH011391746 Lab No : 202310001366
 Patient Episode : H18000001281 Collection Date : 07 Oct 2023 09:03
 Referred By : HEALTH CHECK MGD Reporting Date : 07 Oct 2023 10:14
 Receiving Date : 07 Oct 2023 09:51

BIOCHEMISTRY

TEST	RESULT	UNIT	BIOLOGICAL REFERENCE INTERVAL
------	--------	------	-------------------------------

Note:

Reference ranges based on ATP III Classifications.

Lipid profile is a panel of blood tests that serves as initial broad medical screening tool for abnormalities in lipids, the results of this tests can identify certain genetic diseases and determine approximate risks for cardiovascular disease, certain forms of pancreatitis and other diseases

KIDNEY PROFILE

Specimen: Serum

UREA	13.4 #	mg/dl	[15.0-40.0]
-------------	--------	-------	-------------

Method: GLDH, Kinatic assay

BUN, BLOOD UREA NITROGEN	6.3 #	mg/dl	[8.0-20.0]
---------------------------------	-------	-------	------------

Method: Calculated

CREATININE, SERUM	0.79	mg/dl	[0.70-1.20]
--------------------------	------	-------	-------------

Method: Jaffe rate-IDMS Standardization

URIC ACID	6.1	mg/dl	[4.0-8.5]
------------------	-----	-------	-----------

Method: uricase PAP

SODIUM, SERUM	135.30 #	mmol/L	[136.00-144.00]
----------------------	----------	--------	-----------------

POTASSIUM, SERUM	4.54	mmol/L	[3.60-5.10]
-------------------------	------	--------	-------------

SERUM CHLORIDE	101.4	mmol/L	[101.0-111.0]
-----------------------	-------	--------	---------------

Method: ISE Indirect

eGFR (calculated)	116.3	ml/min/1.73sq.m	[>60.0]
--------------------------	-------	-----------------	---------

Technical Note

eGFR which is primarily based on Serum Creatinine is a derivation of CKD-EPI 2009 equation normalized to 1.73 sq.m BSA and is not applicable to individuals below 18 years. eGFR tends to be less accurate when Serum Creatinine estimation is indeterminate e.g. patients at extremes of muscle mass, on unusual diets etc. and samples with severe Hemolysis Icterus / Lipemia.



LABORATORY REPORT

Name : MR SUNIL DUTT Age : 35 Yr(s) Sex : Male
Registration No : MH011391746 Lab No : 202310001366
Patient Episode : H18000001281 Collection Date : 07 Oct 2023 09:03
Referred By : HEALTH CHECK MGD Reporting Date : 07 Oct 2023 10:14
Receiving Date : 07 Oct 2023 09:51

BIOCHEMISTRY

TEST	RESULT	UNIT	BIOLOGICAL REFERENCE INTERVAL
LIVER FUNCTION TEST			
BILIRUBIN - TOTAL Method: D P D	0.66	mg/dl	[0.30-1.20]
BILIRUBIN - DIRECT Method: DPD	0.14	mg/dl	[0.00-0.30]
INDIRECT BILIRUBIN (SERUM) Method: Calculation	0.52	mg/dl	[0.10-0.90]
TOTAL PROTEINS (SERUM) Method: BIURET	7.30	gm/dl	[6.60-8.70]
ALBUMIN (SERUM) Method: BCG	4.45	g/dl	[3.50-5.20]
GLOBULINS (SERUM) Method: Calculation	2.90	gm/dl	[1.80-3.40]
PROTEIN SERUM (A-G) RATIO Method: Calculation	1.56		[1.00-2.50]
AST (SGOT) (SERUM) Method: IFCC W/O P5P	33.00	U/L	[0.00-40.00]
ALT (SGPT) (SERUM) Method: IFCC W/O P5P	33.00	U/L	[17.00-63.00]
Serum Alkaline Phosphatase Method: AMP BUFFER IFCC)	63.0	IU/L	[32.0-91.0]
GGT	44.0	U/L	[7.0-50.0]



LABORATORY REPORT

Name : MR SUNIL DUTT Age : 35 Yr(s) Sex : Male
Registration No : MH011391746 Lab No : 202310001366
Patient Episode : H18000001281 Collection Date : 07 Oct 2023 09:03
Referred By : HEALTH CHECK MGD Reporting Date : 07 Oct 2023 10:14
Receiving Date : 07 Oct 2023 09:51

BIOCHEMISTRY

TEST RESULT UNIT BIOLOGICAL REFERENCE INTERVAL

Liver function test aids in diagnosis of various pre hepatic, hepatic and post hepatic causes of dysfunction like hemolytic anemia's, viral and alcoholic hepatitis and cholestasis of obstructive causes.

The test encompasses hepatic excretory, synthetic function and also hepatic parenchymal cell damage. LFT helps in evaluating severity, monitoring therapy and assessing prognosis of liver disease and dysfunction.

Blood Group & Rh Typing (Agglutination by gel/tube technique) Specimen-Blood

Blood Group & Rh typing A Rh(D) Positive

Technical note:

ABO grouping and Rh typing is done by cell and serum grouping by microplate / gel technique.

-----END OF REPORT-----

**Dr. Alka Dixit Vats
Consultant Pathologist**



LABORATORY REPORT

Name	: MR SUNIL DUTT	Age	: 35 Yr(s) Sex :Male
Registration No	: MH011391746	Lab No	: 202310001367
Patient Episode	: H18000001281	Collection Date	: 07 Oct 2023 09:03
Referred By	: HEALTH CHECK MGD	Reporting Date	: 07 Oct 2023 10:14
Receiving Date	: 07 Oct 2023 09:03		

BIOCHEMISTRY

TEST	RESULT	UNIT	BIOLOGICAL REFERENCE INTERVAL
GLUCOSE-Fasting Specimen: Plasma GLUCOSE, FASTING (F) Method: Hexokinase	116.0 #	mg/dl	[70.0-110.0]

Normally, the glucose concentration in extracellular fluid is closely regulated so that a source of energy is readily available to tissues and so that no glucose is excreted in the urine.

Increased in Diabetes mellitus, Cushing's syndrome (10-15%), chronic pancreatitis (30%).
 Drugs corticosteroids, phenytoin, estrogen, thiazides

Decreased in Pancreatic islet cell disease with increased insulin, insulinoma, adrenocortical insufficiency, hypopituitarism, diffuse liver disease, malignancy(adrenocortical, stomach, fibro sarcoma), infant of a diabetic mother enzyme deficiency diseases(e.g.galactosemia),

Drugs-
 insulin, ethanol, propranolol, sulfonylureas, tobutamide, and other oral hypoglycemic agents.

-----END OF REPORT-----

Dr. Alka Dixit Vats
 Consultant Pathologist

**LABORATORY REPORT**

Name : MR SUNIL DUTT Age : 35 Yr(s) Sex : Male
 Registration No : MH011391746 Lab No : 202310001368
 Patient Episode : H18000001281 Collection Date : 07 Oct 2023 12:04
 Referred By : HEALTH CHECK MGD Reporting Date : 07 Oct 2023 12:49
 Receiving Date : 07 Oct 2023 12:04

BIOCHEMISTRY

TEST	RESULT	UNIT	BIOLOGICAL REFERENCE INTERVAL
PLASMA GLUCOSE Specimen: Plasma GLUCOSE, POST PRANDIAL (PP), 2 HOURS Method: Hexokinase	200.0 #	mg/dl	[80.0-140.0]

Note:

Conditions which can lead to lower postprandial glucose levels as compared to fasting glucose are excessive insulin release, rapid gastric emptying, brisk glucose absorption, post exercise

Page 8 of 8

-----END OF REPORT-----

Dr. Alka Dixit Vats
Consultant Pathologist

Patient Name Sunil, Dutt

Date of birth 18-06-1988

Test date: 07-10-2023

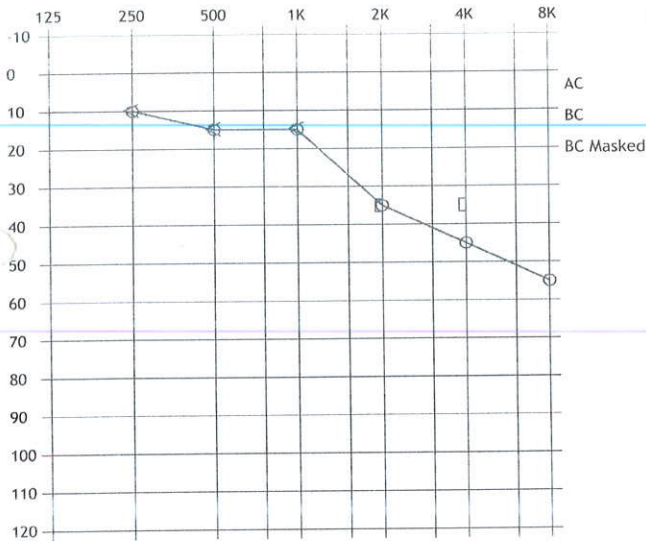

Legend

R B L
 ○ ×
 < >
 □

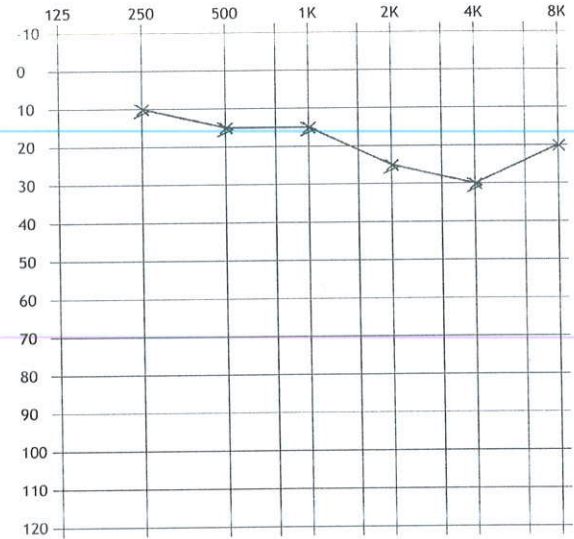

Report comments:

Right Ear: Minimal Hearing with sloping at in high frequency
 Left ear: Minimal Hearing with 4k notch

Recommendation:
 Aural Hygiene
 Fallow up

Name
 Audiologist

[Handwritten Signature]
 7/10/23

07-10-2023



HEALTH CHECK RECORD

Hospital No: MH011391746	Visit No: H18000001281	
Name: MR SUNIL DUTT	Age/Sex: 35 Yrs/Male	
Doctor Name: DR. ANANT VIR JAIN	Specialty: HC SERVICE MGD	
Date: 07/10/2023 11:14AM		
BP Systolic: 138 mmHg	BP Diastolic: 97 mmHg	Pulse Rate: 72beats per minute
Saturation(Oxygen): 100%	Height: 175cm	Weight : 67.7kg
BMI: 22.11	Pain Score: 00	Fall Risk: 01
Vulnerable: 01		
OPD Notes : PRESENT OPHTHALMIC COMPLAINS - HEALTH CHECK UP SYSTEMIC/ OPHTHALMIC HISTORY - NIL		
EXAMINATION DETAILS	RIGHT EYE	LEFT EYE
VISION	6/ 6	6/6
CONJ	NORMAL	NORMAL
CORNEA	CLEAR	CLEAR
ANTERIOR CHAMBER/ IRIS	N	N
LENS	CLEAR	CLEAR
OCULAR MOVEMENTS	FULL	FULL
NCT	16	17
FUNDUS EXAMINATION		
A) VITREOUS		
B) OPTIC DISC	C:D 0.3	C:D 0.3
ADVISE / TREATMENT E/D NISOL 4 TIMES DAILY REVIEW AFTER 6 MONTHS		

DR. ANANT VIR JAIN
"MBBS,MS (Ophthalmogy)"
Reg. No.: 18126

Manipal Health Enterprises Pvt. Ltd.

CIN: U85110KA2010PTC052540

Regd. Off. The Annexe, #98/2, Rustom Bagh, Off. HAL Airport Road, Bengaluru 560 017, Karnataka



In association with
Manipal Hospitals - Ghaziabad

Helpline: 99996 51125

Dr. Anant Vir Jain, MS, Fellow Aravind Eye Care Systems, Madurai. Cataract, Cornea & Glaucoma
Dr. Shishir Narain, MS, FRCSed FRCOphth, Fellow Sankara Nethralaya, Retina & Uveitis