



332 / MRS. RAGINI SHARMA / 30 Yrs / F / 0 Cms / 68 Kg / HR : 91

Date: 08-Nov-2022 11:59:14 AM METS: 1.0/ 91 bpm 48% of THR BP: 110/80 mmHg Combined Medians/ BLC On/ Notch On/ HF 0.05 Hz/LF 20 Hz

ExTime: 00:00 0.0 mph, 0.0%

25 mm/Sec. 1.0 Cm/mV

4X 80 mS Post J

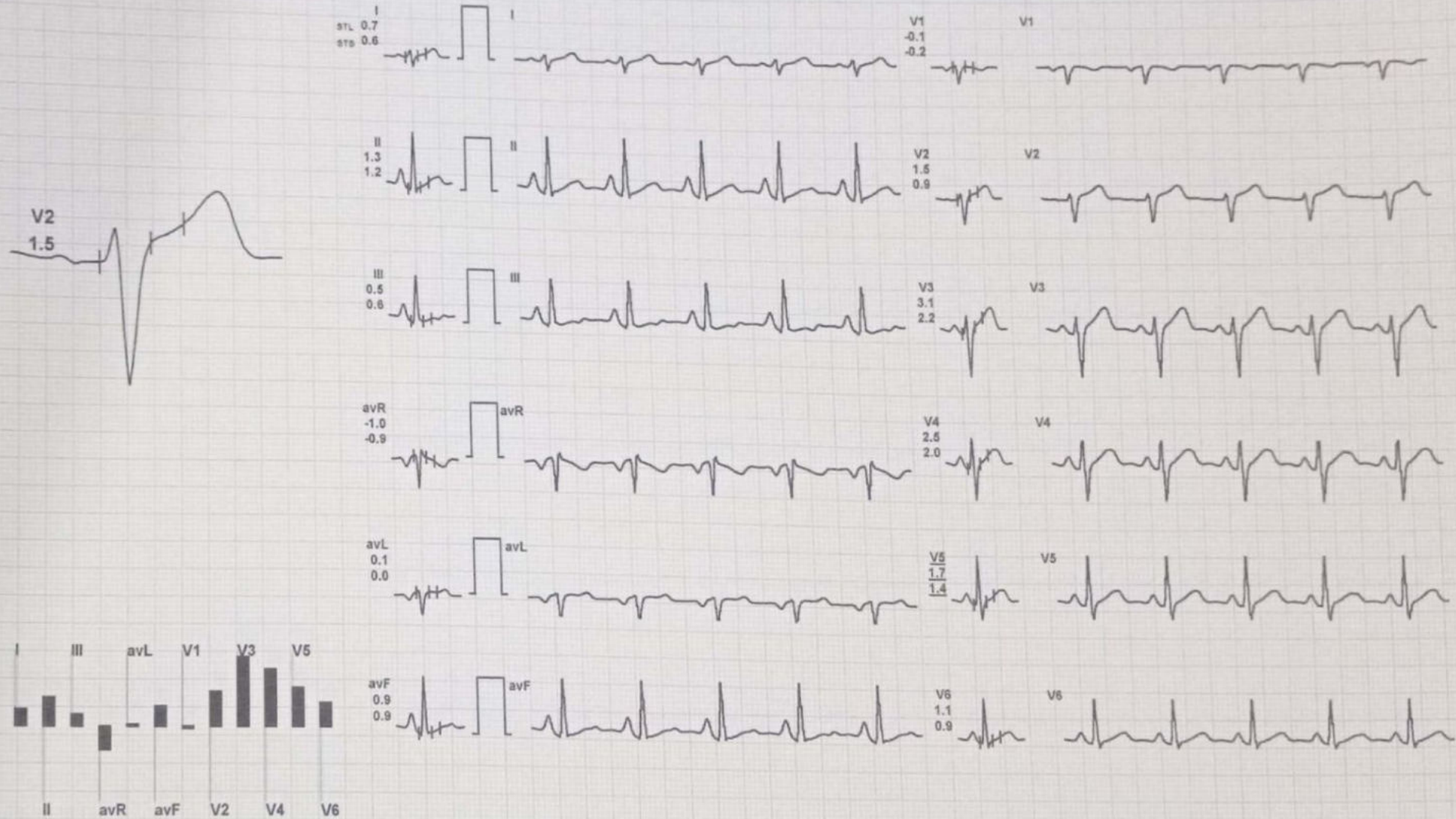

REMARKS:



2 / MRS. RAGINI SHARMA / 30 Yrs / F / 0 Cms / 68 Kg / HR : 94

Date: 08-Nov-2022 11:59:14 AM

METS: 1.0/ 94 bpm 49% of THR BP: 110/80 mmHg Combined Medians/ BLC On/ Notch On/ HF 0.05 Hz/LF 20 Hz

ExTime: 00:00 0.0 mph, 0.0%

25 mm/Sec. 1.0 Cm/mV

4X 80 mS Post J

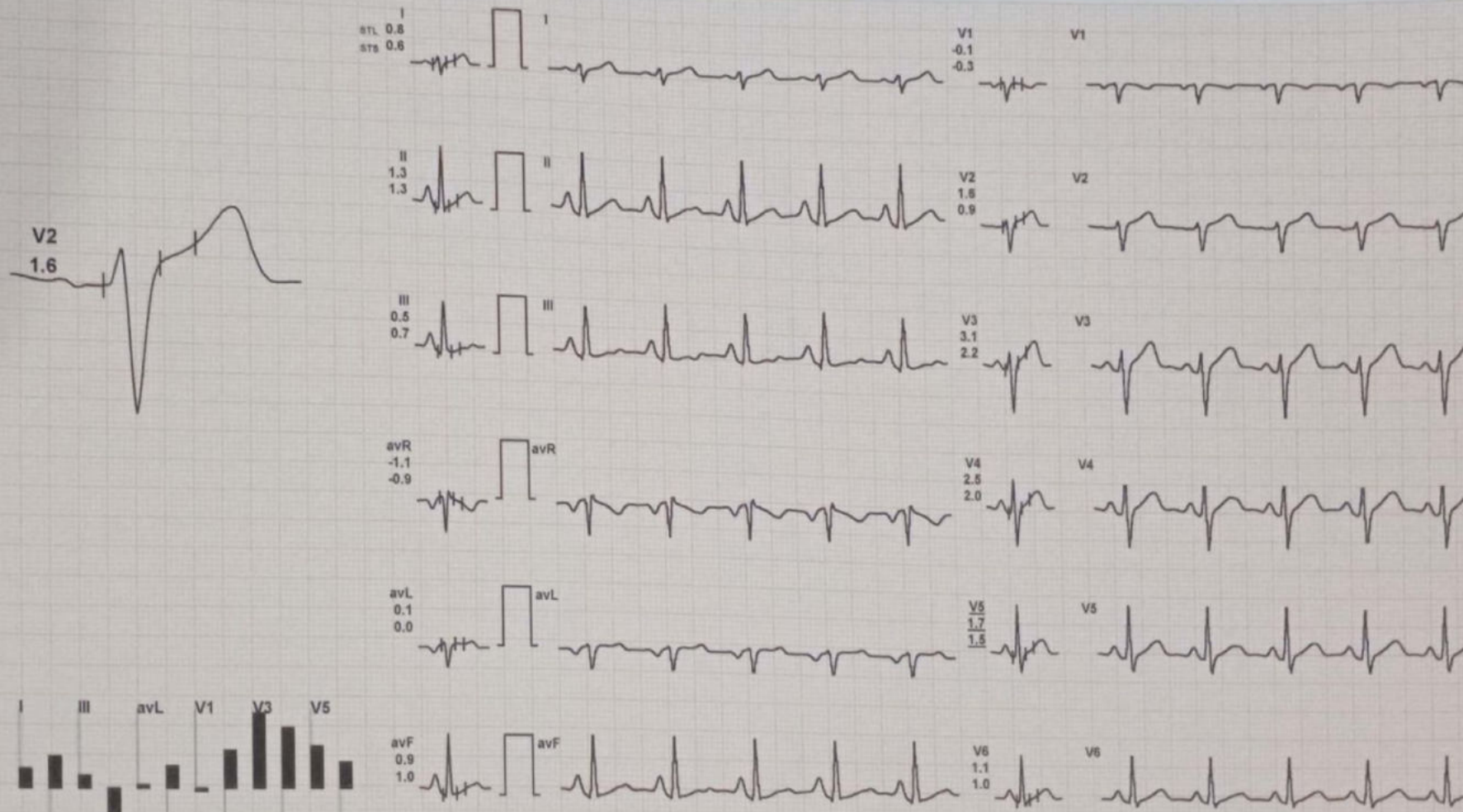

REMARKS:





/ MRS. RAGINI SHARMA / 30 Yrs / F / 0 Cms / 68 Kg / HR : 82

Date: 08-Nov-2022 11:59:14 AM

METS: 1.0/ 82 bpm 43% of THR BP: 110/80 mmHg Combined Medians/ BLC On/ Notch On/ HF 0.05 Hz/LF 20 Hz

ExTime: 00:00 0.0 mph, 0.0%

25 mm/Sec. 1.0 Cm/mV

4X 80 mS Post J

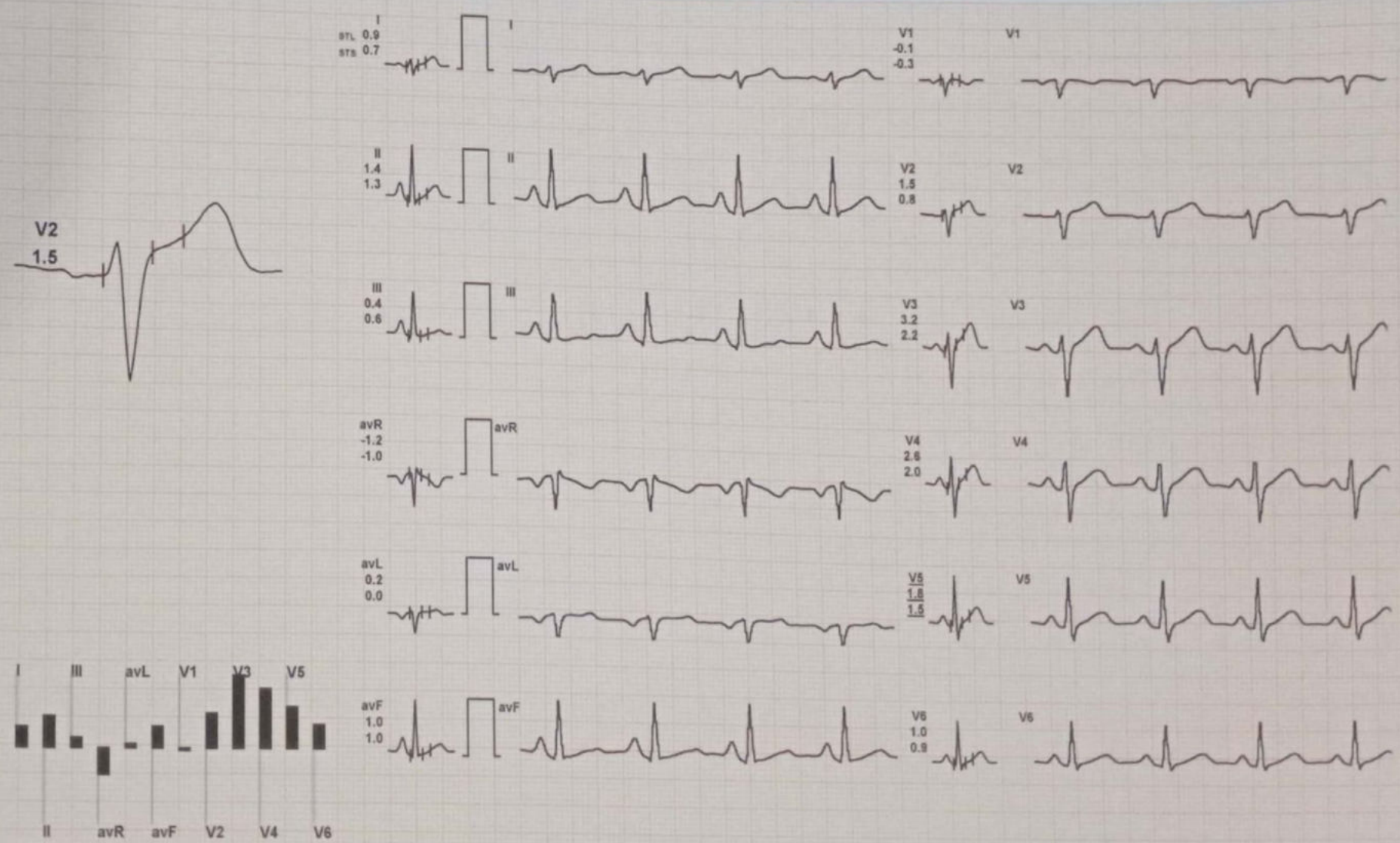

REMARKS:



P / MRS. RAGINI SHARMA / 30 Yrs / F / 0 Cms / 68 Kg / HR : 138

Date: 08-Nov-2022 11:59:14 AM METS: 4.7/ 138 bpm 73% of THR BP: 120/80 mmHg Combined Medians/ BLC On/ Notch On/ HF 0.05 Hz/LF 20 Hz

ExTime: 03:00 1.7 mph, 10.0%  
25 mm/Sec. 1.0 Cm/mV

4X 60 mS Post J

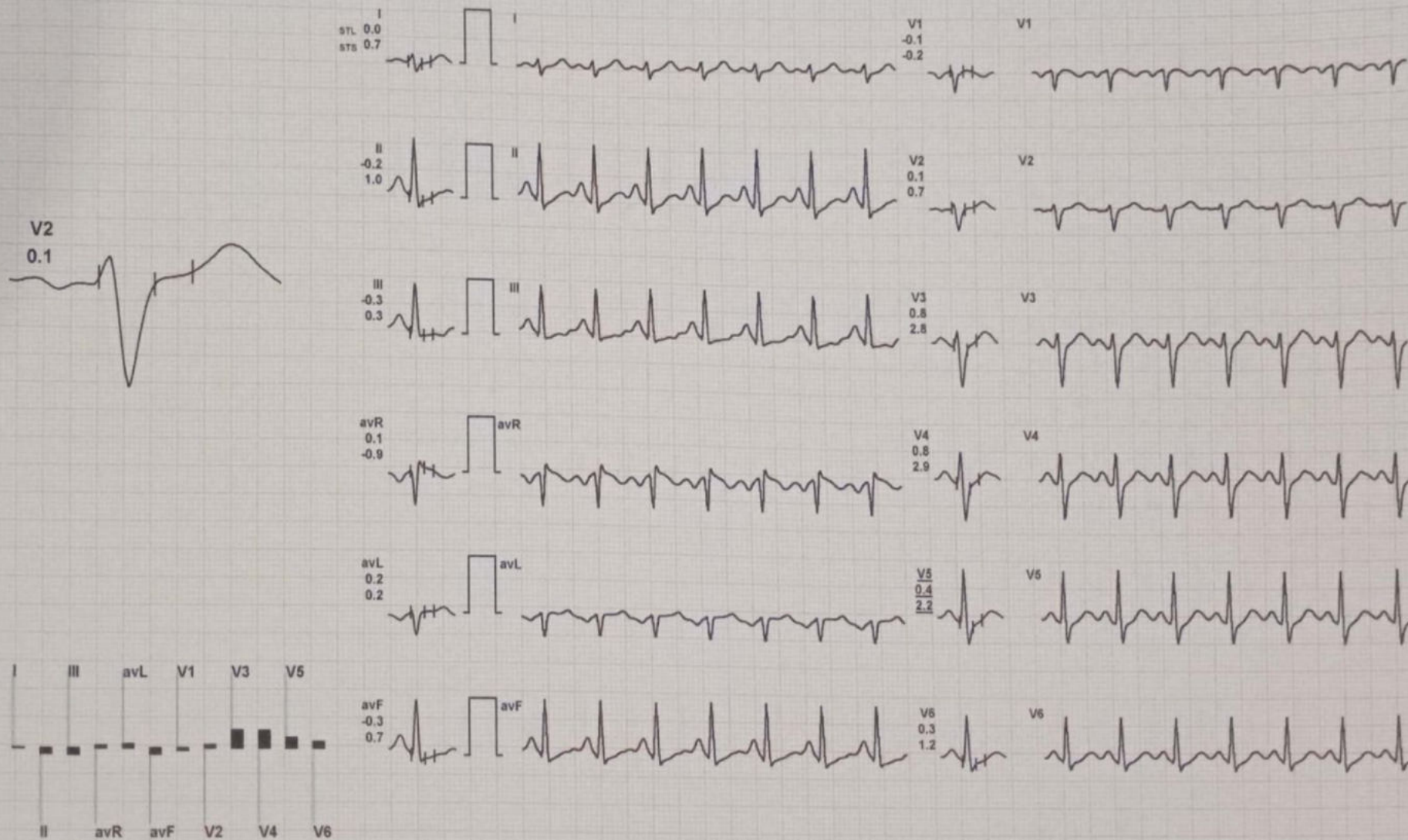

REMARKS:





MRS. RAGINI SHARMA / 30 Yrs / F / 0 Cms / 68 Kg / HR : 152

Date: 08-Nov-2022 11:59:14 AM METS: 7.1/ 152 bpm 80% of THR BP: 140/90 mmHg Combined Medians/ BLC On/ Notch On/ HF 0.05 Hz/LF 20 Hz

ExTime: 06:00 2.5 mph, 12.0%  
25 mm/Sec. 1.0 Cm/mV

4X 60 mS Post J

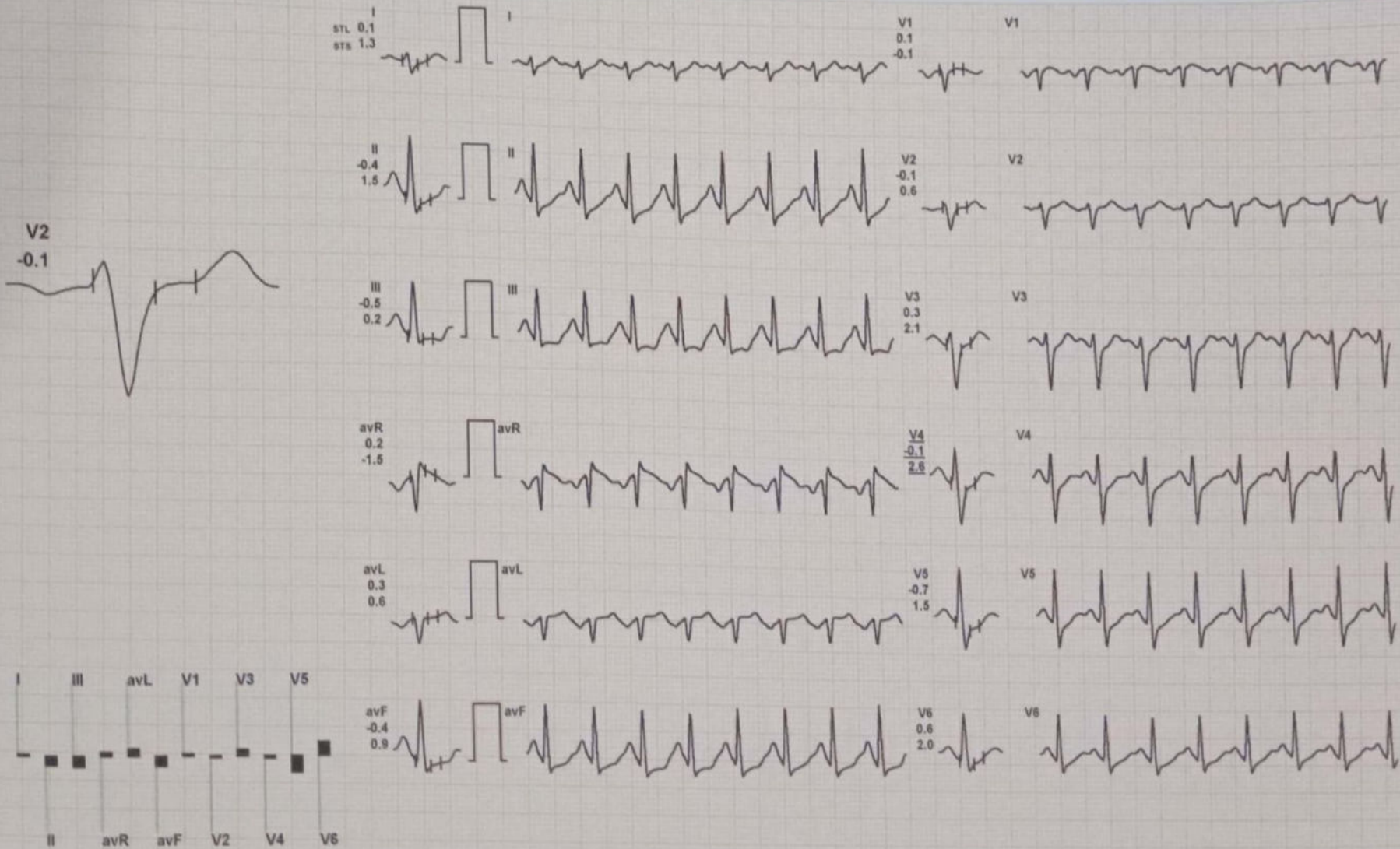

REMARKS:

MRS. RAGINI SHARMA / 30 Yrs / F / 0 Cms / 68 Kg / HR : 169

Date: 08-Nov-2022 11:59:14 AM

METS: 7.5/ 169 bpm 89% of THR BP: 140/90 mmHg Combined Medians/ BLC On/ Notch On/ HF 0.05 Hz/LF 20 Hz

ExTime: 06:22 3.4 mph, 14.0%  
25 mm/Sec. 1.0 Cm/mV

4X 60 mS Post J



REMARKS:





MRS. RAGINI SHARMA / 30 Yrs / F / 0 Cms / 68 Kg / HR : 124

Date: 08-Nov-2022 11:59:14 AM

METS: 1.1/ 124 bpm 65% of THR

BP: 150/90 mmHg

Combined Medians/ BLC On/ Notch On/ HF 0.05 Hz/LF 20 Hz

ExTime: 06:22 0.0 mph, 0.0%

25 mm/Sec. 1.0 Cm/mV

4X 80 mS Post J

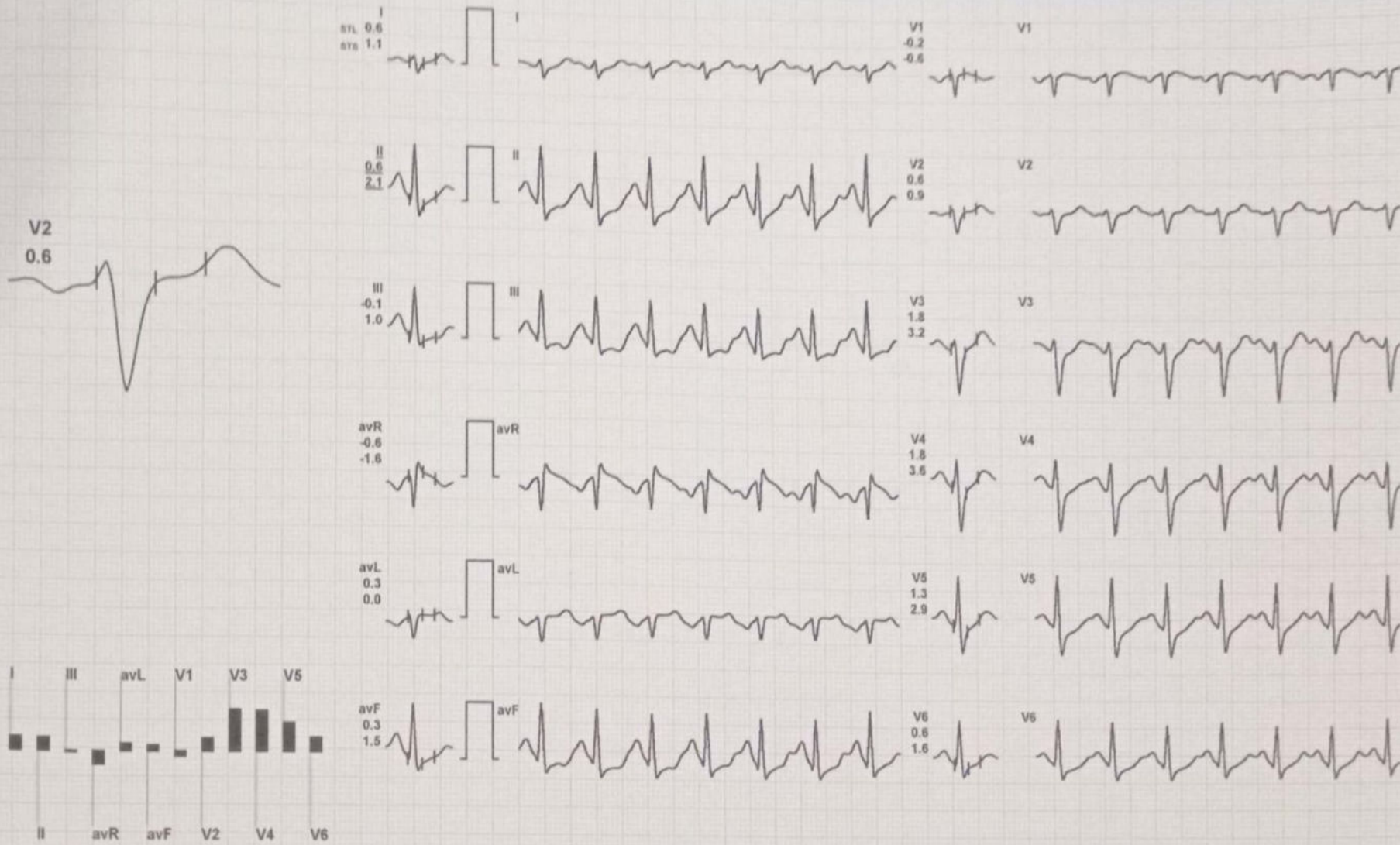

REMARKS:



Date: 08-Nov-2022 11:59:14 AM

METS: 1.0/ 101 bpm 53% of THR BP: 150/90 mmHg Combined Medians/ BLC On/ Notch On/ HF 0.05 Hz/LF 20 Hz

ExTime: 06:22 0.0 mph 0.0%

25 mm/Sec. 1.0 Cm/mV

4X 80 mS Post J

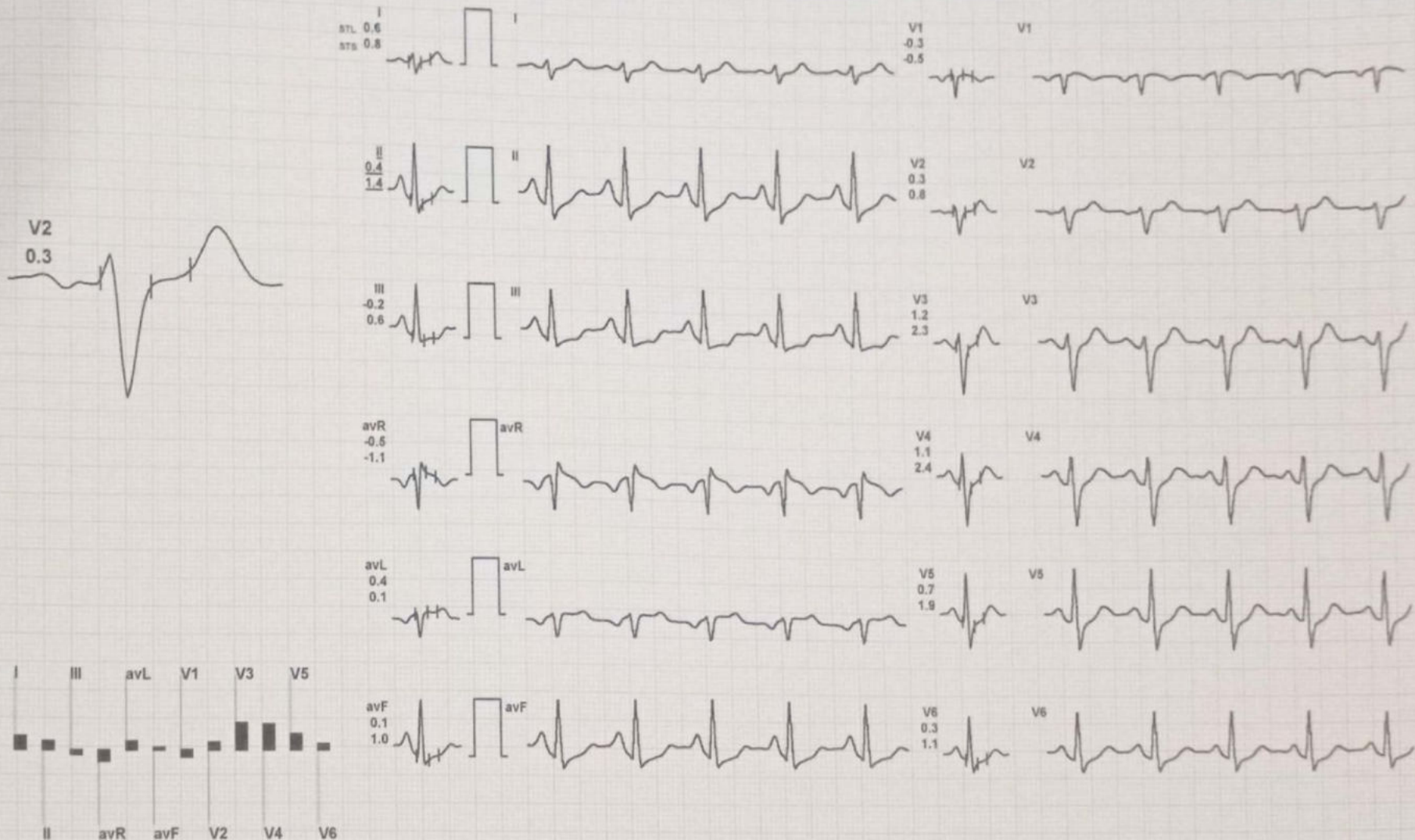

REMARKS:





MRS. RAGINI SHARMA / 30 Yrs / F / 0 Cms / 68 Kg / HR : 102

Date: 08-Nov-2022 11:59:14 AM

METS: 1.0/ 102 bpm 54% of THR BP: 140/90 mmHg Combined Median/ BLC On/ Notch On/ HF 0.05 Hz/LF 20 Hz

ExTime: 06:22 0.0 mph, 0.0%  
25 mm/Sec. 1.0 Cm/mV

4X 80 mS Post J

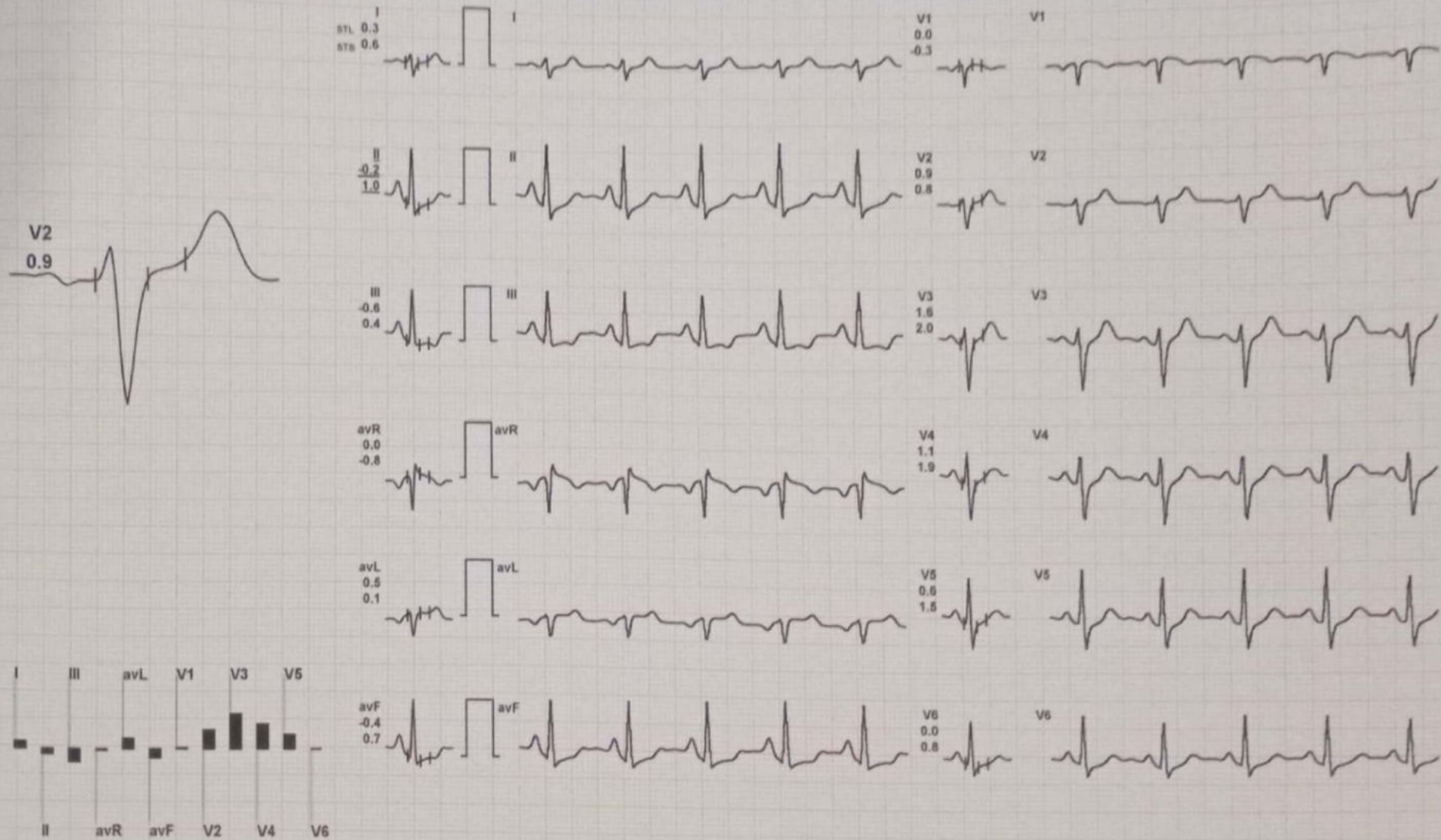

REMARKS:



Date: 08-Nov-2022 11:59:14 AM

METS: 1.0/ 95 bpm 50% of THR BP: 140/90 mmHg Combined Medians/ BLC On/ Notch On/ HF 0.05 Hz/LF 20 Hz

ExTime: 06:22 0.0 mph, 0.0%  
25 mm/Sec. 1.5 Cm/mV

4X 80 mS Post J

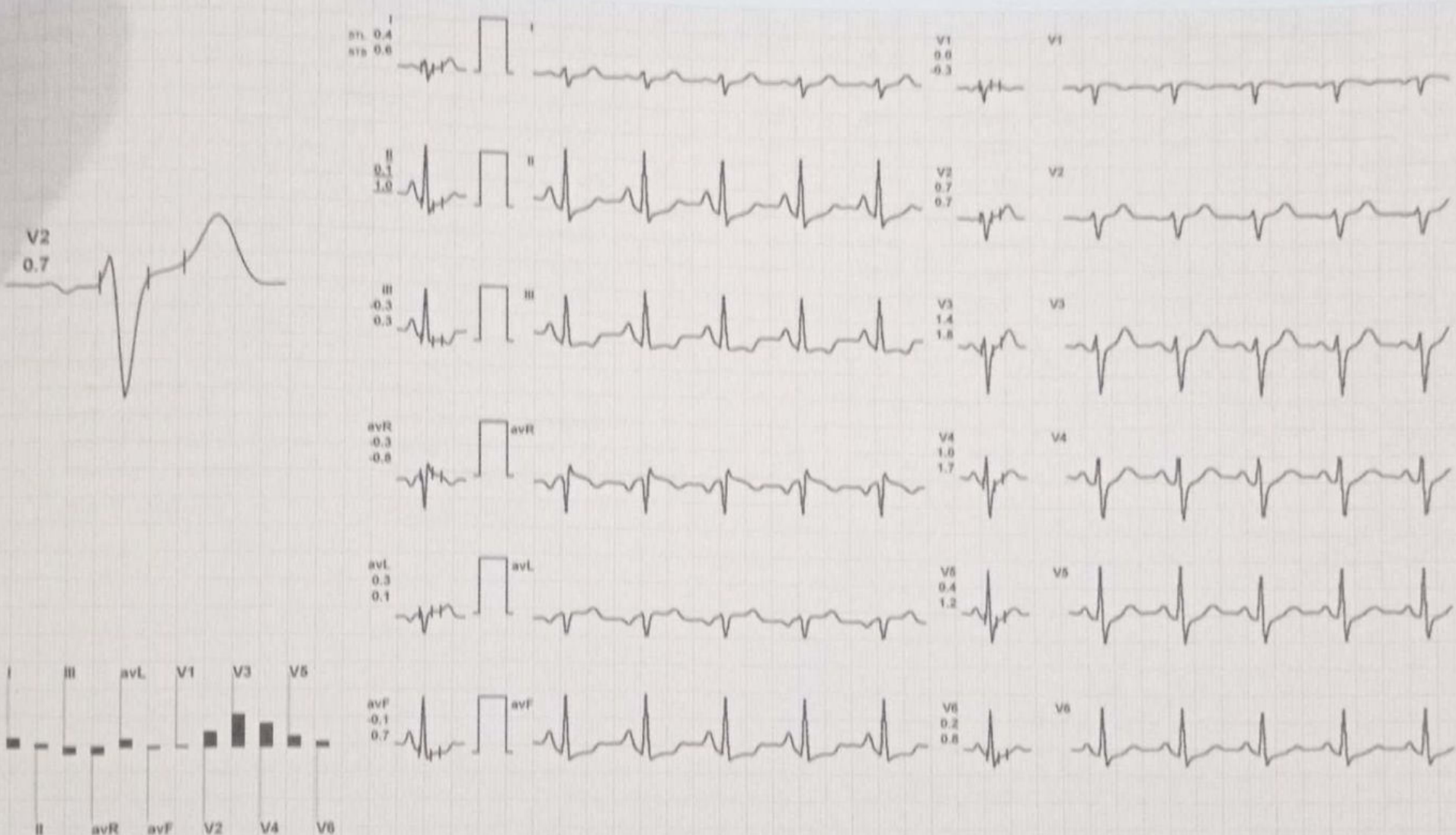

REMARKS:



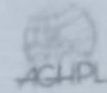

Stage	Time	Duration	Speed(mph)	Elevation	METs	Rate	% THR	BP	RPP	PVC	Comments
Supine	00:24	0:24	00.0	00.0	01.0	091	48 %	110/80	100	00	
Standing	00:43	0:19	00.0	00.0	01.0	094	49 %	110/80	103	00	
ExStart	00:53	0:10	00.0	00.0	01.0	082	43 %	110/80	090	00	
BRUCE Stage 1	03:53	3:00	01.7	10.0	04.7	138	73 %	120/80	165	00	
BRUCE Stage 2	06:53	3:00	02.5	12.0	07.1	152	80 %	140/90	212	00	
PeakEx	07:15	0:22	03.4	14.0	07.5	169	89 %	140/90	236	00	
Recovery	08:15	1:00	00.0	00.0	01.1	124	65 %	150/90	186	00	
Recovery	09:15	2:00	00.0	00.0	01.0	101	53 %	150/90	151	00	
Recovery	10:15	3:00	00.0	00.0	01.0	102	54 %	140/90	142	00	
Recovery	10:34	3:20	00.0	00.0	01.0	095	50 %	140/90	133	00	

**Findings :**

Exercise Time : 06:22  
 Max HR Attained : 169 bpm 89% of Target 190  
 Max BP Attained : (Sys) 150/90  
 Max WorkLoad Attained : 7.5 Fair response to induced stress  
 Test End Reasons : Fatigue, Fatigue

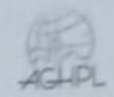

Report :

TEST OBJECTIVE

RISK FACTOR : SCREENING FOR CAD

MEDICATION : NONE

BRIEF HISTORY : NONE

OTHER INVESTIGATION : NONE

REASON FOR TERMINATION : X-RAY CHEST

EXERCISE TOLERANCE : FATIGUE/FATIGUE

EXERCISE INDUCED ARRHYTHMIAS : FAIR

HAEMODYNAMIC RESPONSE : NO

CHRONOTROPIC RESPONSE : NORMAL

FINAL IMPRESSION : NORMAL

STRESS TEST IS NEGATIVE FOR EXERCISE INDUCED ISCHAEMIC HEART DISEASE





# ALEXIS HOSPITAL BHOPAL



## DEPARTMENT OF PATHOLOGY

Patient Name : MRS. RAGINI SHARMA  
 Registration No. : AH-A-002220  
 Lab No : 2  
 Age & Sex : 32 Years / Female  
 Referring Doctor :  
 Report Status : Final

Date : .....  
 Registration Date/Time : 08/11/2022 09:35AM  
 Accession Date/Time : 08/11/2022 10:28AM  
 Report Date/Time : 08/11/2022 10:29AM  
 Print Date/Time : 08/11/2022 10:33 am

TEST(S)	RESULT(S)	UNITS	BIOLOGICAL REFERENCE RANGE
<b>BLOOD GROUP &amp; RH FACTOR</b>			
SAMPLE TYPE : EDTA WB METHOD : Slide and Tube m			
Blood Group	: 'O' Positive		
<b>CBC/ESR</b>			
SAMPLE TYPE : WHOLE BLOOD EDTA METHOD :			
Result	: 17	mm/hour	0-20
<b>COMPLETE BLOOD COUNT (CBC)</b>			
SAMPLE TYPE : WHOLE BLOOD EDTA METHOD : 5 part fully aut			
R.B.C. Count	: 4.56	10 <sup>6</sup> /mm <sup>3</sup>	4.0-5.0
Haemoglobin	: 12.7	g/dl	12.0-16.0
PCV	: 39.8	%	36-48
MCV	: 87.2	fl	84-96
MCH	: 27.9	pg	28-34
MCHC	: 32.0	g/dL	32-36
RDW-CV	: 12.6	%	11.5-14.5
MPV	: 10.6	fl	7.4-10.4
Total WBC Count	: 8000	10 <sup>3</sup> /mm <sup>3</sup>	5-10
Platelet count	: 2.41	/cmm	1.50-4.50
Neutrophils	: 71	%	50-80
Lymphocytes	: 23	%	25-45
Monocytes	: 04	%	3-7
Eosinophils	: 02	%	0-3
Basophils	: 0	%	00-01



\*\*\*\*\* End Of Report \*\*\*\*\*

Technician

**Dr. NIPUN MADHAV**  
 MBBS, M.D. (Pathology)  
 Reg. No. MP-18747

Subject of following conditions :- The science of pathological diagnosis is based on interpretation of immunobiochemical ELISA, RIA and other reactions which are influenced by several factors. Assays are performed in accordance with standard procedures. The reported results are dependent on individual assay methods, equipment, specificity, sensitivity, drug interaction and the quality of the specimen (s) samples received. The most sophisticated computerized blood analyzer techniques are subject to uncountable variations. Results of test vary from laboratory to laboratory and also in some parameters from time to time for the same patients. So the final diagnosis, conclusion should not be draw from these test only needs kindly correlate clinically. Adviced follow up. The laboratory investigations should always be interpreted in the light of clinical features and other related investigations. Subject to corrections of typing / printing / humanly mistakes. Should the result indicate an unexpected abnormality, reconfirmation shall be sought. This report is not valid for



# ALEXIS

## HOSPITAL BHOPAL



### DEPARTMENT OF PATHOLOGY

Patient Name : MRS. RAGINI SHARMA  
 Registration No. : AH-A-002220  
 Lab No : 2  
 Age & Sex : 32 Years / Female  
 Referring Doctor :  
 Report Status : Final

Date : .....  
 Registration Date/Time : 08/11/2022 09:35AM  
 Accession Date/Time : 08/11/2022 10:28AM  
 Report Date/Time : 08/11/2022 10:47AM  
 Print Date/Time : 08/11/2022 10:48 am

TEST(S)	RESULT(S)	UNITS	BIOLOGICAL REFERENCE RANGE
<b>LIPID PROFILE</b>			
SAMPLE TYPE : SERUM			
METHOD :			
S.Cholesterol	: 162.4	mg/dL	No risk < 200 mg/dl Moderate risk 200 - 239 mg/dl High risk >240 mg/dl Upto 150
S.Triglycerides	: 128.6	mg/dl	
HDL Cholesterol	: 25.7	mg/dl	Major risk < 40 mg/dl Negative risk > 60 mg/dl
LDL Cholesterol	: 110.98	mg/dl	Optimum < 100 mg/dl Near/above optimum 100 - 129 mg/dl Boderline high 130 - 159 mg/dl High 160 - 189 mg/dl Very high > 190 mg/dl
VLDL Cholesterol	: 25.72	mg/dl	Upto 30
S.Cholesterol/HDL Ratio	: 6.3191		4.4-11



\*\*\*\*\* End Of Report \*\*\*\*\*

Technician

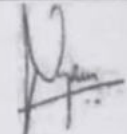
  
**Dr.NIPUN MADHAV**  
 MBBS, M.D. (Pathology)  
 Reg. No. MP-18747

\* Subject of following conditions - The science of pathological diagnosis is based on interpretation of immunobiochemical ELISA, RIA and other reactions which are influenced by several factors. Assays are performed in accordance with standard procedures. The reported results are dependent on individual assay methods, equipment, specificity, sensitivity, drug interaction and the quality of the specimen (s) samples received. The most sophisticated computerized blood analyzer techniques are subject to unaccountable variations. Results of test vary from laboratory to laboratory and also in some parameters from time to time for the same patients. So the final diagnosis, conclusion should not be drawn from these test only hence kindly correlate clinically. Adviced follow up. The laboratory investigations should always be interpreted in the light of clinical features and other related investigations. Subject to corrections of typing / printing / humanly mistakes. Should the result indicate an unexpected abnormality, reconfirmation shall be sought. This report is not valid for





# ALEXIS

## HOSPITAL BHOPAL



### DEPARTMENT OF PATHOLOGY

Patient Name : MRS. RAGINI SHARMA  
 Registration No. : AH-A-002220  
 Lab No : 2  
 Age & Sex : 32 Years / Female  
 Referring Doctor :  
 Report Status : Final

Date : 08/11/2022 09:35AM  
 Registration Date/Time : 08/11/2022 09:35AM  
 Accession Date/Time : 08/11/2022 10:28AM  
 Report Date/Time : 08/11/2022 10:49AM  
 Print Date/Time : 08/11/2022 10:49 am

#### TEST(S)

#### URINE R/M

SAMPLE TYPE : URINE  
 METHOD : MURKIN

#### BIOLOGICAL REFERENCE RANGE

Colour	: Pale Yellow	Clear
Quantity	: 15	
Appearance	: Clear	Clear
Specific gravity	: 1.020	1.005 - 1.030
Reaction (PH)	: 6.0	5.0 - 9.0
Albumin	: Negative	Negative
Sugar	: Negative	Negative
Ketone Bodies	: Negative	Negative
Bile Salts	: Negative	Negative
Bile Pigments	: Negative	Negative
Bilirubin	: Negative	Negative
Blood	: Negative	Negative
Nitrate	: Negative	Negative
PUS Cells	: 1-2	0 - 2 /hpf
RBC	: Not Detected	Not Detected
Epithelial Cells	: 2-3	0 - 2 /hpf
Casts	: Not Detected	
Crystals	: Not Detected	Not Detected
Bacteria	: Not Detected	Not Detected



\*\*\*\*\* End Of Report \*\*\*\*\*

Technician

Dr. NIPUN MADHAV  
 MBBS, M.D. (Pathology)  
 Reg. No. MP-18747



# ALEXIS HOSPITAL BHOPAL



## DEPARTMENT OF PATHOLOGY

Patient Name : MRS. RAGINI SHARMA  
 Registration No. : AH-A-002220  
 Lab No : 2  
 Age & Sex : 32 Years / Female  
 Referring Doctor :  
 Report Status : Final

Date : 08/11/2022 09:35AM  
 Registration Date/Time :  
 Accession Date/Time : 08/11/2022 10:28AM  
 Report Date/Time : 08/11/2022 11:15AM  
 Print Date/Time : 08/11/2022 11:19 am

### BIOLOGICAL REFERENCE RANGE

TEST(S)	RESULT(S)	UNITS	BIOLOGICAL REFERENCE RANGE
<b>LFT</b> SAMPLE TYPE: SERUM METHOD:			0.15-1.1
Bilirubin- Total	: 0.90	mg/dL	0-0.2
Bilirubin- Direct	: 0.15	mg/dL	
Bilirubin- Indirect	: 0.75		05-50
SGOT	: 45.1	U/L	07-40
SGPT	: 12.38	U/L	5-128
Alkaline Phosphatase	: 124.3	U/L	
<b>RFT</b> SAMPLE TYPE: SERUM METHOD:			20-45
BLOOD UREA	: 37.90	mg/dL	0.67-1.20
SERUM CREATININE	: 0.77	mg/dL	135-149
SODIUM	: 138.0	mmol/L	3.5-5.5
POTASSIUM	: 4.1	mmol/L	
<b>URIC ACID</b> SAMPLE TYPE: SERUM METHOD: Uricase POD End			2.4-5.7
Result	: 4.92	mg/dL	

\*\*\*\*\* End Of Report \*\*\*\*\*



Technician

Dr. NIPUN MADHAV  
 MBBS, M.D. (Pathology)  
 Reg. No. MP-18747

Subject of following conditions :- The science of pathological diagnosis is based on interpretation of immunobiochemical ELISA, RIA and other reactions which are influenced by several factors. Assays are performed in accordance with standard procedures. The reported results are dependent on individual assay methods, equipment, specificity, sensitivity, drug interaction and the quality of the specimen (s) samples received. The most sophisticated computerized blood analyzer techniques are subject to uncountable variations. Results of test vary from laboratory to laboratory and also in some parameters from time to time for the same patients. So the final diagnosis, conclusion should not be drawn from these test only hence kindly correlate clinically. Advised follow up. The laboratory investigations should always be interpreted in the light of clinical features and other related investigations. Subject to corrections of typing / printing / humanly mistakes. Should the result indicate an unexpected abnormality, reconfirmation shall be sought. This report is not valid for



**DEPARTMENT OF PATHOLOGY**

Patient Name : MRS. RAGINI SHARMA  
 Registration No. : AH-A-002220  
 Lab No : 2  
 Age & Sex : 32 Years / Female  
 Referring Doctor :  
 Report Status : Final

Registration Date/Time : 08/11/2022 09:35AM  
 Accession Date/Time : 08/11/2022 10:28AM  
 Report Date/Time : 08/11/2022 11:18AM  
 Print Date/Time : 08/11/2022 11:22 am

TEST(S)	RESULT(S)	UNITS	BIOLOGICAL REFERENCE RANGE
<b>HbA1C</b>			
SAMPLE TYPE: WHOLE BLOOD EDTA M METHOD: Immunoturbidimet			
Glycosylated Haemoglobin % (Hb A1c)	: 5.1	%	4.8-5.9
Mean Plasma Glucose (MPG)	: 9.9		
<b>T3 T4 TSH</b>			
SAMPLE TYPE: SERUM METHOD: ECL			
TRI-iodothyronine (T3)	: 1.40	ng/mL	0.83-2.00
THYROXINE (T4)	: 11.6	µg/dl	5.13-14.1
THYROID STIMULATING HORMONE TSH	: 3.1	µIU/ml	non pregnant 0.27 - 4.2 First Trimester 0.33 - 4.59 second trimester 0.35 - 4.1 third trimester 0.21 - 3.15



\*\*\*\*\* End Of Report \*\*\*\*\*

Technician

**Dr. NIPUN MADHAV**  
 MBBS, M.D. (Pathology)  
 Reg. No. MP-18747

Subject of following conditions :- The science of pathological diagnosis is based on interpretation of immunobiochemical ELISA, RIA and other reactions which are influenced by several factors. Assays are performed in accordance with standard procedures. The reported results are dependent on individual assay methods, equipment, specificity, sensitivity, drug interaction and the quality of the specimen (s) same as the most sophisticated computerized blood analyzer techniques are subject to uncountable variations. Results of test vary from laboratory to laboratory and also in some parameters from time to time for the same patients. For the final diagnosis, conclusion should not be drawn from these test in the light of clinical features and other related investigations.

Patient Name : **MRS. RAGINI SHARMA**

Referral : C/O SELF

Sample Date : NOV,08, 2022,

Source : **ALEXIS HOSPITAL MINAL**

Age : 32 years (Female)

Reg. ID : I - 002220

Report Date : NOV,08, 2022,

Sample ID :



**Investigations**

**PAP SMEAR**

**Type Of Smear**

**Result(s)**

**Microscopic Description**

Adequacy

Background

Cell Arrangement

Cell Types

Endocervical Cells

Metaplastic Cells

Endometrial Cells

Atypical Cells

Neutrophils

Lymphocytes

Organisms

Cervical

Satisfactory

Clean

Single

Mainly superficial cells & intermediate cells

Present

Seen

Not seen

Not seen

Few

Present

Coccobacilli ++

**Impression**

Negative for Intraepithelial lesion or malignancy

**\*\*END OF REPORT\*\***

**Dr. Vidit Goyal**  
MD MBBS

**Dr. SP Dubey**  
DPB MBBS

Checked By



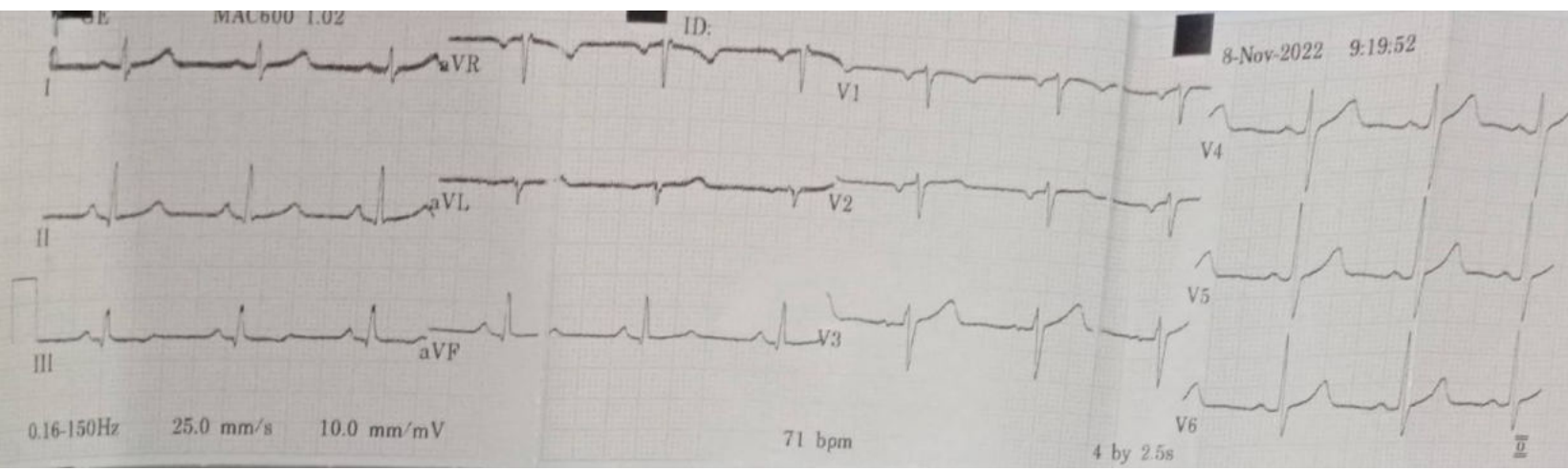

ID:

Vent. rate	71 bpm
QRS duration	88 ms
QT/QTc	412/447 ms
PR interval	154 ms
P duration	96 ms
RR interval	845 ms
P-R-T axes	71 64 27

MAC600 1.02 12SL™v239



# ALEXIS

## HOSPITAL BHOPAL

### DEPARTMENT OF PATHOLOGY



Patient Name : MRS. RAGINI SHARMA  
 Registration No. : AH-A-002220  
 Lab No : 2  
 Age & Sex : 32 Years / Female  
 Referring Doctor :  
 Report Status : Final

Registration Date/Time : 08/11/2022 09:35AM  
 Accession Date/Time : 08/11/2022 10:28AM  
 Report Date/Time : 08/11/2022 10:46AM  
 Print Date/Time : 08/11/2022 3:28 pm

TEST(S)	RESULT(S)	UNITS	BIOLOGICAL REFERENCE RANGE
<b>FBS</b> SAMPLE TYPE : WHOLE BLOOD FLUORIDE F METHOD : Hexokinase Enzym	Result : 137.9	mg/dl	70-100
<b>PPBS</b> SAMPLE TYPE : WHOLE BLOOD FLUORIDE PP METHOD : Hexokinase Enzym	Result : 158.1	mg/dl	70-140



\*\*\*\*\* End Of Report \*\*\*\*\*

Dr. NIPUN MADHAV  
 MBBS, M.D. (Pathology)  
 Reg. No. MP-18747

Technician

Subject of following conditions - The science of pathological diagnosis is based on interpretation of immunobiochemical ELISA, RIA and other reactions which are influenced by several factors. Assays are performed in accordance with standard procedures. The reported results are dependent on individual assay methods, equipment, specificity, sensitivity, drug interaction and the quality of the specimen (x) samples received. The most sophisticated computerized blood analyzer techniques are subject to unaccountable variations. Results of test vary from laboratory to laboratory and also in some parameters from time to time for the same patients. So the final diagnosis, conclusion should not be draw from these test only hence kindly correlate clinically. Adviced follow up. The laboratory investigations should always be interpreted in the light of clinical features and other related investigations. Subject to corrections of typing / printing / humanly mistakes. Should the result indicate an unexpected abnormality, reconfirmation shall be sought. This report is not valid for