

Patient Name:

Proffo, Simon

Age:

88 M

Weight:

148 kg

HR: 78/min

Intervals:

RR: 723 ms

P: 94 ms

PR: 124 ms

QRS: 172 ms

QT: 348 ms

QTc: 391 ms

Rx HR: 50

DRS: 71

T: 49

P (I1): 0.16 mV

S (V1): -0.79 mV

R (V5): 1.81 mV

Sokol: 2.68 mV

SINUS RHYTHM
NORMAL ECG

5.78

UNCONFIRMED REPORT

10 mm/mV

10 mm/mV

Ray Smith

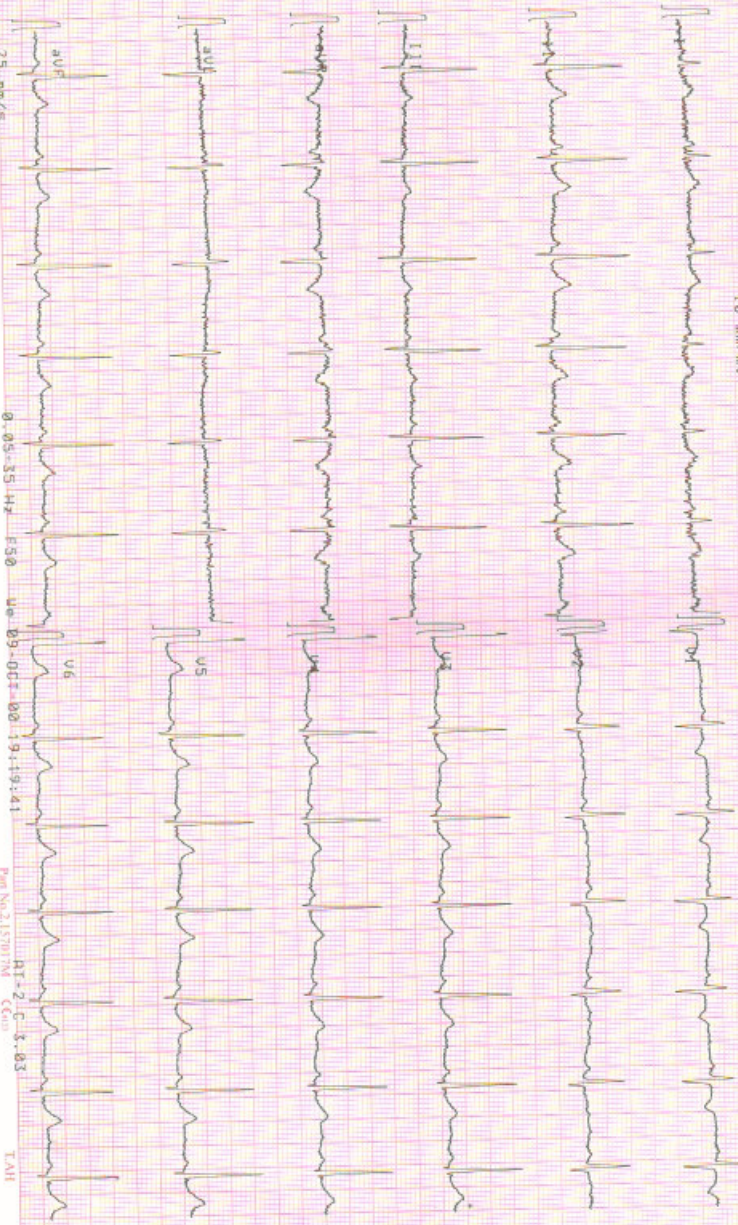

25 mm/s

0.05-35 Hz F50

Ue-09-06T-08 9:19:41

Pap No. 2150701 C-G10

TAH