

DRUG NAME

5) IVERMECTIN+ALBENDAZOLE-TABLET-
6MG+400MG-**BANDY PLUS**

PATIENT INSTRUCTION

STAT (Immediately) (0 - 0 - 0 - 1) Tablet Orally
After Food For 1 Day , **Qty: 1** , **Start Date:** Jan 14
2023 , **End Date:** Jan 14, 2023

NOTES

- LIFE STYLE MODIFICATIONS AS ADVISED
LOW SALT DIET, AVOID SPICY N JUNK FOODS
REGULAR EXERCISE

FOLLOW UP DETAILS

- **Physical Consultation after 1 Month**

CONSULTANT DETAILS



Dr. Mukesh Kumar Sharma , CONSULTANT , GENERAL MEDICINE
Registration No : 5549/2014

One free consultation with the same doctor within next 6 days.

Printed By: Dr. Mukesh Kumar Sharma | Printed On: 14.01.2023 16:05



CONSULTATION SUMMARY

Patient MRN : 17540000321006
Patient Name : Yogendra Jagne
Gender/Age/Dob : Male , 36 Years , 26/06/86
Patient Phone No : 7000950010
Patient Address : HOUSE NO 2 PHASE III
KHUSHI VATIKA AMLIDIH ,
Raipur,Raipur,Chhattisgarh,
India,-492001

Consultation Date: 14/01/2023 11:14 AM
Consultant : Dr.Kshitij Dwivedi (DENTAL)
Consultation Type : OP , NEW VISIT

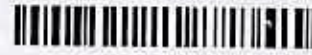

CHIEF COMPLAINTS & HISTORY OF PRESENT ILLNESS

- regular health check up ;

DENTAL EXAMINATION

- h/o disimpaction
missing 48
minimal stains and calculus

CONSULTANT DETAILS



Dr.Kshitij Dwivedi , VISITING CONSULTANT , DENTAL
Registration No : 29664 A

One free consultation with the same doctor within next 6 days.

Printed By: Dr.Kshitij Dwivedi | Printed On: 14.01.2023 13:05



CONSULTATION SUMMARY

Patient MRN : 17540000321006
Patient Name : Yogendra Jagne
Gender/Age/Dob : Male , 36 Years , 26/06/86
Patient Phone No : 7000950010
Patient Address : HOUSE NO 2 PHASE III
KHUSHI VATIKA AMLIDIH ,
Raipur,Raipur,Chhattisgarh,
India,-492001

Consultation Date: 14/01/2023 01:59 PM
Consultant : Dr. Renuka Sharma
(OPHTHALMOLOGY)
Consultation Type : OP , NEW VISIT



CHIEF COMPLAINTS & HISTORY OF PRESENT ILLNESS

- CAME FOR ROUTINE HEALTH CHECK UP

MEDICATION ORDER

DRUG NAME	PATIENT INSTRUCTION
1) KETOROLAC TROMETHAMINE-DROPS-5ML- <u>ACULAR LS</u>	(1 - 1 - 1 - 1) For 20 Days , Qty: 1 , Start Date: Jan 14, 2023 , End Date: Feb 02, 2023
2) CARBOXYMETHYLCELLULOSE-DROPS-0.5% 10ML- <u>REFRESH TEARS</u>	(1 - 0 - 0 - 1) Drops For 1 Month , Qty: 1 , Start Date: Jan 14, 2023 , End Date: Feb 13, 2023

CONSULTANT DETAILS

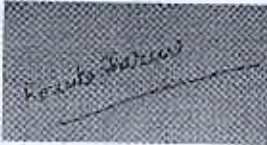

Dr. Renuka Sharma , VISITING CONSULTANT , OPTHALMOLOGY
Registration No : 2434/2009

One free consultation with the same doctor within next 6 days.

Printed By: Dr. Renuka Sharma | Printed On: 14.01.2023 14:22



Patient Name	Yogendra Jagne	Requested By	DR M K SHARMA
MRN	17540000321006	Procedure Date Time	2023-01-14 18:58:28
Age/Sex	36Y 6M/Male	Hospital	NH-RAIPUR

CHEST RADIOGRAPH (PA VIEW)

CLINICAL DETAILS:For health checkup.

FINDINGS:

- The lung fields and bronchovascular markings appear normal.
- The cardiac size is within normal limits.
- Mediastinum and great vessels are within normal limits.
- Trachea is normal and is central. The hilar shadows are unremarkable.
- The costo-phrenic angles are clear. No evidence of pleural effusion or pneumothorax.
- The visualized bones and soft tissue structures appear normal.
- Both the diaphragmatic domes appear normal.

IMPRESSION:

- Normal chest radiograph.



DR VIJENDRA RUPRELA
MBBS, DMRD, DNB, MNAMS
CONSULTANT RADIOLOGIST

* This is a digitally signed valid document. Reported Date/Time: 2023-01-18 12:54:35



NAME: MR. YOGENDRA JAGNE

REF. BY: DR. M.SHARMA

AGE: 36YRS/M MRN:321006

DATE: 14.01.2023

SONOGRAPHY OF ABDOMEN AND PELVIS

The Real time, B mode, gray scale sonography was performed.

LIVER : The liver is normal in size 14cm & reveals normal echotexture with smooth outlines.

PORTAL VEIN : The portal vein is normal in calibre.

GALL BLADDER : The gall bladder is partially distended.

Visualized proximal CBD is normal in calibre.

SPLEEN : The spleen is normal in size and shape. No evidence of focal lesion is noted.

PANCREAS :The pancreas is poorly visualized.

B/L KIDNEYS :

The right kidney measures - 9.5 x 4.0cm and left kidney measures - 9.6 x 4.0cm in size. Both kidneys reveal normal cortical echotexture. Cortico-medullary differentiation is maintained. No hydronephrosis is seen. **Right kidney lower pole calculus of size 5mm. Left kidney middle calyx concretions.**

URINARY BLADDER : The urinary bladder is well distended.

PROSTATE: The prostate is normal in size 12cc.

No free fluid is seen in the peritoneal cavity.

Excessive intrabowel gases are noted.

IMPRESSION :

Right renal calculus.

ADVISED: Clinical correlation & appropriate further evaluation.



Ranjana

DR RANJANA KEDIA
MBBS, CBET
CONSULTANT SONOLOGIST



ECHOCARDIOGRAPHY REPORT

Patient ID : 17540000321006 Report Date : 14/01/2023
Patient Name: : Mr. Yogendra Jagne
Age / Gender : 36Years/ male

MEASUREMENT

AO : 28 (20 - 35)mm LVID(d) : 47 (36 - 52)mm IVS: 09 (06 - 11)mm
LA : 31 (19 - 40)mm LVID s : 28 (23 - 39)mm PW: 09 (06 - 11)mm
EF : 60%

VALVES

Mitral Valve : Normal
Aortic valve : Normal
Tricuspid Valve : Normal
Pulmonary Valve : Normal

CHAMBERS

Left Atrium : Normal
Right Atrium : Normal
Left Ventricle : Normal
Right Ventricle : Normal

SEPTAE

IVS : Intact
IAS : Intact

GREAT ARTERIES

Aorta : Normal
Pulmonary Artery : Normal



Patient ID : 17540000321006 Report Date : 14/01/2023
Patient Name: : Mr. Yogendra Jagne
Age / Gender : 36Years/ male

WALL MOTION ABNORMALITIES

No RWMA at rest

FINAL DIAGNOSIS

No RWMA at rest
Normal LV systolic function. LVEF-60%.
Normal cardiac chambers dimension
IVC normal & collapsing >50% with respiratory variation.
No I/C clot, vegetation or pericardial effusion



Dr. S.Gouniyal
MD, DM
Senior interventional Cardiologist



DR. PRASHANT MADHARIA
MD, PGCC
Consultant Non- Invasive Cardiology

Dr. JINESH JAIN
MD, DM
Consultant, interventional Cardiology



NH MMI Narayana Superspeciality Hospital

(A Unit of Narayana Healthcare Limited) CIN: L15110KA2005PLC01074017

Registered Office: 258/A, Bommasandra Industrial Area, Anekal Taluk, Bangalore 560099

Hospital Address: New Dharmtari Road, Lalpur, Raipur 492001

Tel +91 771 4210901 / 902 | Fax +91 771 408 1106 | Email: info.tpr@narayanahealth.org | www.narayanahealth.org



Appointments

1800-309-0309

Emergencies

8821-818181

DEPARTMENT OF LABORATORY MEDICINE

MRN : 17540000321006 Name : Yogendra Jagne Age / Sex : 36 Year(s) / Male Sample No : 22301140123 Consulting DR : Dr. Mukesh Kumar Sharma Patient Address : HOUSE NO 2 PHASE III KHUSHI VATIKA AMLIDIH Raipur Raipur Chhattisgarh, India	Department : GENERAL MEDICINE Specimen : WHOLE BLOOD Visit Type : OP Collected On : 14/01/2023 11:06 AM Referred DR : Dr. Mukesh Kumar Sharma Received On : 14/01/2023 12:12 PM Reported On : 14/01/2023 12:50 PM Report Type : Final
---	--

HAEMATOLOGY LAB

Test	Result	Unit	Biological Reference Interval
EHP MEDIWHEEL FULL BODY HEALTH CHECK PACKAGE MALE BELOW 40 YRS			
ERYTHROCYTE SEDIMENTATION RATE (ESR)	<u>25.00</u> H	mm/hr	0-10





NHMMI Narayana Superspeciality Hospital

(A Unit of Narayana Healthsystem Limited) CIN: L25110KA2000PLC027407

Registered Office: 25B/A, Bommasandra Industrial Area, Anekal Taluk, Bangalore 560099

Hospital Address: New Dhamtari Road, Lalpur, Raipur 492001

Tel +91 771 4210901 / 902 | Fax +91 771 408 1106 | Email: info.rpr@narayanahealth.org | www.narayanahealth.org



DR. SMRITI RATHORE MBBS MD
 PATHOLOGY Appointments

1800-309-0309

Emergencies

8821-818181

DEPARTMENT OF LABORATORY MEDICINE

MRN : 17540000321006
Name : Yogendra Jagne
Age / Sex : 36 Year(s) / Male
Sample No : IR2301140227
Consulting DR : Dr. Mukesh Kumar Sharma
Patient Address : HOUSE NO 2 PHASE III KHUSHI VATIKA
AMLIDIH Raipur Raipur Chhattisgarh,India

Department : GENERAL MEDICINE
Specimen : SERUM
Visit Type : OP
Collected On : 14/01/2023 11:06 AM
Referred DR : Dr. Mukesh Kumar Sharma
Received On : 14/01/2023 12:12 PM
Reported On : 14/01/2023 02:18 PM
Report Type : Final

BIOCHEMISTRY

Test	Result	Unit	Biological Reference Interval
FASTING BLOOD SUGAR (FBS)	80.00	mg/dl	70-99



Dr. SMRITI RATHORE MBBS MD
PATHOLOGY

Appointments

1800-309-0309

Emergencies

8821-818181

NH MMI Narayana Superspeciality Hospital

(A unit of Narayana Hrudayalaya Limited) CIN: LB5110KA2000PLC027497

Registered Office: 25B/A, Bommasandra Industrial Area, Anekal Taluk, Bangalore 560099

Hospital Address: New Dhamtari Road, Lalpur, Raipur 492001

Tel +91 771 4210901 / 902 | Fax +91 771 408 1106 | Email: info.rpr@narayanahealth.org | www.narayanahealth.org



12

DEPARTMENT OF LABORATORY MEDICINE

MRN : 17540000321006 **Department** : GENERAL MEDICINE
Name : Yogendra Jagne **Specimen** : PLASMA
Age / Sex : 36 Year(s) / Male **Visit Type** : OP
Sample No : IR2301140226 **Collected On** : 14/01/2023 11:06 AM
Consulting DR : Dr. Mukesh Kumar Sharma **Referred DR** : Dr. Mukesh Kumar Sharma
Patient Address : HOUSE NO 2 PHASE III KHUSHI VATIKA **Received On** : 14/01/2023 12:12 PM
 AMLIDIH Raipur Raipur Chhattisgarh,India **Reported On** : 14/01/2023 03:14 PM
Report Type : Final

Test	Result	Unit	Biological Reference Interval
POST PRANDIAL BLOOD SUGAR (PPBS)	107.00		



Handwritten signature

NH MMI Narayana Superspeciality Hospital

(Unit of Narayana Health) Ltd. CIN: 165110K/2000PLC0327457

Registered Office: 258/A, Bommasandra Industrial Area, Anekal Taluk, Bangalore 560099

Hospital Address: New Dhamtari Road, Lalpur, Raipur 492001

Tel +91 771 4210901 / 902 | Fax: +91 771 408 1106 | Email: info.rpr@narayanahealth.org | www.narayanahealth.org



Dr. NEERAJ NAIK M.B.B.S D.C.P
CONSULTANT PATHOLOGIST

1800-309-0309

Emergencies

8821-818181

DEPARTMENT OF LABORATORY MEDICINE

MRN	: 17540000321006	Department	: GENERAL MEDICINE
Name	: Yogendra Jagne	Specimen	: WHOLE BLOOD
Age / Sex	: 36 Year(s) / Male	Visit Type	: OP
Sample No	: 22301140124	Collected On	: 14/01/2023 11:06 AM
Consulting DR	: Dr. Mukesh Kumar Sharma	Referred DR	: Dr. Mukesh Kumar Sharma
Patient Address	: HOUSE NO 2 PHASE III KHUSHI VATIKA AMLIDIH Raipur Raipur Chhattisgarh,India	Received On	: 14/01/2023 12:12 PM
		Reported On	: 14/01/2023 12:39 PM
		Report Type	: Final

Test	Result	Unit	Biological Reference Interval
COMPLETE BLOOD COUNT (CBC)			
HAEMOGLOBIN (HB%)	13.80	g/dl	13-18
RED BLOOD CELL COUNT	5.20	Million/ul	4.5-6.5
PCV (PACKED CELL VOLUME) / HEMATOCRIT	41.8	%	40-54
MCV (MEAN CORPUSCULAR VOLUME)	80.3	fl	76-96
MCH (MEAN CORPUSCULAR HAEMOGLOBIN)	26.70 L	pg	27-32
MCHC (MEAN CORPUSCULAR HAEMOGLOBIN CONCENTRATION)	33.20	%	30-35
RED CELL DISTRIBUTION WIDTH (RDW)	13.40	%	11.6-14.0
PLATELET COUNT	279.00	Thous/ μ l	150-400
TOTAL LEUKOCYTE COUNT (TLC)	11.1 H	Thousand/cu.mm	4.0-10.0
DIFFERENTIAL COUNT (DC)			
Neutrophils	75	%	40-75
Lymphocytes	20	%	20-45
Monocytes	03	%	2-10
Eosinophils	02	%	1-6
Basophils	00	%	0-1

NH MMI Narayana Superspeciality Hospital

(A Unit of Narayana Health) CIN: L8511DKA2000PLC027497

Registered Office: 25B/A, Bommasandra Industrial Area, Anekal Taluk, Bangalore 560099

Hospital Address: New Dhamtari Road, Lalpur, Raipur 492001

Tel +91 771 4210901 / 902 | Fax +91 771 408 1106 | Email: info.rpr@narayanahealth.org | www.narayanahealth.org



Dr. SMRITI RATHORE MBBS MD
PATHOLOGY

Appointments

1800-309-0309

Emergencies

8821-818181

DEPARTMENT OF LABORATORY MEDICINE

MRN : 17540000321006
 Name : Yogendra Jagne
 Age / Sex : 36 Year(s) / Male
 Sample No : 1R2301140229
 Consulting DR : Dr. Mukesh Kumar Sharma
 Patient Address : HOUSE NO 2 PHASE III KHUSHI VATIKA
 AMLIDIH Raipur Raipur Chhattisgarh,India

Department : GENERAL MEDICINE
 Specimen : SERUM
 Visit Type : OP
 Collected On : 14/01/2023 11:06 AM
 Referred DR : Dr. Mukesh Kumar Sharma
 Received On : 14/01/2023 12:12 PM
 Reported On : 14/01/2023 03:30 PM
 Report Type : Final

Test	Result	Unit	Biological Reference Interval
LIPID PROFILE (CHOL,TRIG,HDL,LDL,VLDL)			
CHOLESTEROL TOTAL	<u>270.30</u> H		50-200
TRIGLYCERIDES	<u>664.00</u> H	mg/dl	0-150
HDL CHOLESTROL (HDL C)	<u>34.00</u> L	mg/dl	35-70
LDL CHOLESTEROL	<u>103.00</u> H	mg/dl	0-100
VLDL CHOLESTEROL	<u>132.80</u> H	mg/dl	0-40
CHOLESTEROL /HDL RATIO	<u>7.94</u> H		0-5



Signature

Dr. NEERAJ NAIK M.B.B.S D.C.P
 CONSULTANT PATHOLOGIST



1800-309-0309

NH MMI Narayana Superspeciality Hospital

(A unit of Narayana Hrudayaaya Limited) CIN: L65110KA2005PLC007497

Registered Office: 258/A, Bommasandra Industrial Area, Anekal Taluk, Bangalore 560099

Hospital Address: New Dhamtari Road, Lalpur, Raipur 492001

Tel: +91 771 4210901 / 902 | Fax: +91 771 408 1108 | Email: info.rpr@narayanahealth.org | www.narayanahealth.org

Emergencies

8821-818181

DEPARTMENT OF LABORATORY MEDICINE

MRN : 17540000321006	Department : GENERAL MEDICINE
Name : Yogendra Jagne	Specimen : blood
Age / Sex : 36 Year(s) / Male	Visit Type : OP
Sample No : 1R2301140228	Collected On : 14/01/2023 11:06 AM
Consulting DR : Dr. Mukesh Kumar Sharma	Referred DR : Dr. Mukesh Kumar Sharma
Patient Address : HOUSE NO 2 PHASE III KHUSHI VATIKA AMLIDIH Raipur Raipur Chhattisgarh,India	Received On : 14/01/2023 12:12 PM
	Reported On : 14/01/2023 02:18 PM
	Report Type : Final

Test	Result	Unit	Biological Reference Interval
LIVER FUNCTION TEST(LFT)			
BILIRUBIN TOTAL	0.60	mg/dl	0-1.3
BILIRUBIN DIRECT	0.20	mg/dl	0-0.3
TOTAL PROTEIN	7.30	gm/dL	6.4-8.2
BILIRUBIN INDIRECT	0.40		
SERUM ALBUMIN	4.40	gm/dL	3.4-5
SERUM GLOBULIN	2.90		
ALBUMIN TO GLOBULIN (A/G)RATIO	1.52		1-2.1
SGOT (AST)	38.00 H	IU/L	15-37
SGPT (ALT)	52.00	IU/L	30-65
ALKALINE PHOSPHATASE (ALP)	117.00	IU/L	50-136
GAMMA GLUTAMYL TRANSFERASE (GGT)	43	U/L	5-85



(Signature)

NH MMI Narayana Superspeciality Hospital

(A unit of Narayana Healthcare Limited) CIN: L85110KA2300FLC027497

Registered Office: 25B/A, Bommasandra Industrial Area, Anekal Taluk, Bangalore 560099

Hospital Address: New Dhamtari Road, Raipur, Raipur 492001

Tel +91 771 4210901 / 902 | Fax +91 771 408 1106 | Email: info.rpr@narayanahealth.org | www.narayanahealth.org



Dr. SMRITI RATHORE MBBS MD
PATHOLOGY

Appointments

1800-309-0309

Emergencies

8821-818181

DEPARTMENT OF LABORATORY MEDICINE

MRN : 17540000321006	Department : GENERAL MEDICINE
Name : Yogendra Jagne	Specimen : SERUM
Age / Sex : 36 Year(s) / Male	Visit Type : OP
Sample No : IR2301140229	Collected On : 14/01/2023 11:06 AM
Consulting DR : Dr. Mukesh Kumar Sharma	Referred DR : Dr. Mukesh Kumar Sharma
Patient Address : HOUSE NO 2 PHASE III KHUSHI VATIKA AMLIDIH Raipur Raipur Chhattisgarh,India	Received On : 14/01/2023 12:12 PM
	Reported On : 14/01/2023 03:06 PM
	Report Type : Final

Test	Result	Unit	Biological Reference Interval
THYROID PROFILE (T3, T4, TSH)			
TRI IODO THYRONINE (T3)	0.86	ng/dL	0.6-1.81
THYROXINE (T4)	8.19	ug/dl	3.2-12.6
TSH (THYROID STIMULATING HORMONE)	3.14	mIU/mL	0.35-5.50



Signature

Dr. NEERAJ NAIKM.B.B.S D.C.P
CONSULTANT PATHOLOGIST



Page 7 / 12

1800-309-0309

NH MMI Narayana Superspeciality Hospital

(A unit of Narayana Hospitals Limited) CIN: LB5110KA2000FLC027497

Registered Office: 25B/A, Bommasandra Industrial Area, Anekal Taluk, Bangalore 560099

Hospital Address: New Dhamtari Road, Lalpur, Raipur 492001

Tel +91 771 4210901 / 902 | Fax +91 771 408 1106 | Email: info.rpri@narayanahealth.org | www.narayanahealth.org

Emergencies

8821-818181

DEPARTMENT OF LABORATORY MEDICINE

MRN : 17540000321006	Department : GENERAL MEDICINE
Name : Yogendra Jagne	Specimen : WHOLE BLOOD
Age / Sex : 36 Year(s) / Male	Visit Type : OP
Sample No : 82301140006	Collected On : 14/01/2023 11:06 AM
Consulting DR : Dr. Mukesh Kumar Sharma	Referred DR : Dr. Mukesh Kumar Sharma
Patient Address : HOUSE NO 2 PHASE III KHUSHI VATIKA AMLIDIH Raipur Raipur Chhattisgarh,India	Received On : 14/01/2023 12:12 PM
	Reported On : 14/01/2023 02:47 PM
	Report Type : Final

BLOOD BANK

Test	Result	Unit	Biological Reference Interval
BLOOD GROUP & RH TYPING			
BLOOD GROUP	"B"		
RH Typing	Positive		



Dr. SMRITI RATHORE MBBS MD
PATHOLOGY

NH MMI Narayana Superspeciality Hospital

(A unit of Narayana Healthcare Limited) CIN: L9511DKA2000FLC027497

Registered Office: 258/A, Bommasandra Industrial Area, Anekal Taluk, Bangalore 560099

Hospital Address: New Dhamtari Road, Lalpur, Raipur 492001

Tel +91 771 4210901 / 902 | Fax +91 771 408 1106 | Email: info.rpr@narayanahealth.org | www.narayanahealth.org



Appointments

1800-309-0309

Emergencies

8821-818181

DEPARTMENT OF LABORATORY MEDICINE

MRN : 17540000321006	Department : GENERAL MEDICINE
Name : Yogendra Jagne	Specimen : WHOLE BLOOD
Age / Sex : 36 Year(s) / Male	Visit Type : OP
Sample No : IR2301140230	Collected On : 14/01/2023 11:06 AM
Consulting DR : Dr. Mukesh Kumar Sharma	Referred DR : Dr. Mukesh Kumar Sharma
Patient Address : HOUSE NO 2 PHASE III KHUSHI VATIKA AMLIDIH Raipur Raipur Chhattisgarh,India	Received On : 14/01/2023 12:12 PM
	Reported On : 14/01/2023 02:36 PM
	Report Type : Final

Test	Result	Unit	Biological Reference Interval
HBA1C			
HBA1C	5.8	%tage	

Reference Group HBA1c in %

Non diabetic Adult (18 years or more) < 5.7

At risk (Prediabetes) 5.7 - 6.4

Diagnosing Diabetes >= 6.5

Estimated Average Glucose	119.76	mg/dL	
---------------------------	--------	-------	--



Signature

Dr. NEERAJ NAIKM.B.B.S D.C.P
CONSULTANT PATHOLOGIST



NH MMI Narayana Superspeciality Hospital

(A unit of Narayana Healthcare Limited) CIN: L85110KA2003PLC027407

Registered Office: 258/A, Bommasandra Industrial Area, Anekal Taluk, Bangalore 560099

Hospital Address: New Dhantari Road, Lalpur, Raipur 492001

Tel +91 771 4210901 / 902 | Fax +91 771 408 1106 | Email: info.rpr@narayanahealth.org | www.narayanahealth.org

Appointments
1800-309-0309

Emergencies

8821-818181

DEPARTMENT OF LABORATORY MEDICINE

MRN : 17540000321006	Department : GENERAL MEDICINE
Name : Yogendra Jagne	Specimen : URINE
Age / Sex : 36 Year(s) / Male	Visit Type : OP
Sample No : 7R2301140061	Collected On : 14/01/2023 11:06 AM
Consulting DR : Dr. Mukesh Kumar Sharma	Referred DR : Dr. Mukesh Kumar Sharma
Patient Address : HOUSE NO 2 PHASE III KHUSHI VATIKA AMLIDIH Raipur Raipur Chhattisgarh,India	Received On : 14/01/2023 12:12 PM
	Reported On : 14/01/2023 12:41 PM
	Report Type : Final

CLINICAL PATHOLOGY

Test	Result	Unit	Biological Reference Interval
URINE ROUTINE & MICROSCOPY			
PHYSICAL EXAMINATION			
VOLUME	40	ml	
COLOUR	Pale yellow		
APPEARANCE	Clear		
SP. GRAVITY	1.010		1.002-1.03
CHEMICAL EXAMINATION			
pH(REACTION)	7.0		4.8-7.5
PROTEIN	Negative		Negative
URINE GLUCOSE	Negative		Negative
KETONE BODIES	Negative		Negative
BILE SALTS	Negative		Negative
BILE PIGMENT (BILIRUBIN)	Negative		Negative
UROBILINOGEN	Negative		
BLOOD URINE	Negative		Negative
URINE LEUCOCYTE ESTERASE	Negative		Negative
MICROSCOPIC EXAMINATION			
NITRITE	Negative		Negative



(Handwritten Signature)

Dr. SMRITI RATHORE MBBS MD
PATHOLOGY



NH MMI Narayana Superspeciality Hospital

(A unit of Narayana Hrudayalaya Limited) CIN: L05110KA200019027497

Registered Office: 258/A, Bommasandra Industrial Area, Anekal Taluk, Bangalore 560099

Hospital Address: New Dhamtari Road, Lalpur, Raipur 492001

Tel +91 771 4210901 / 902 | Fax +91 771 408 1106 | Email: info.rpr@narayanahealth.org | www.narayanahealth.org

Appointments

1800-309-0309

Emergencies

8821-818181

DEPARTMENT OF LABORATORY MEDICINE

Narayana Health

MRN : 17540000321006	Department : GENERAL MEDICINE
Name : Yogendra Jagne	Specimen : URINE
Age / Sex : 36 Year(s) / Male	Visit Type : OP
Sample No : 7R2301140061	Collected On : 14/01/2023 11:06 AM
Consulting DR : Dr. Mukesh Kumar Sharma	Referred DR : Dr. Mukesh Kumar Sharma
Patient Address : HOUSE NO 2 PHASE III KHUSHI VATIKA AMLIDIH Raipur Raipur Chhattisgarh,India	Received On : 14/01/2023 12:12 PM
	Reported On : 14/01/2023 12:41 PM
	Report Type : Final

CLINICAL PATHOLOGY

Test	Result	Unit	Biological Reference Interval
PUS CELLS	2-3	hpf	0-2
RBC	Not seen	hpf	0-3
EPITHELIAL CELLS	<u>1-2</u> L	hpf	2-3
CRYSTALS	Not seen		
CASTS	Not seen		OCC HYALINE CAST / HPF



Dr. SMRITI RATHORE MBBS MD
PATHOLOGY

NH MMI Narayana Superspeciality Hospital

(A unit of Narayana Hospitals Limited) CIN: L05119KA2000PLC027497

Registered Office: 258/A, Bommasandra Industrial Area, Anekal Taluk, Bangalore 560099

Hospital Address: New Dhamtari Road, Lalpur, Raipur 492001

Tel +91 771 4210901 / 902 | Fax +91 771 408 1106 | Email: info.rpr@narayanahealth.org | www.narayanahealth.org



Appointments

1800-309-0309

Emergencies

8821-818181

DEPARTMENT OF LABORATORY MEDICINE

MRN : 17540000321006 Name : Yogendra Jagne Age / Sex : 36 Year(s) / Male Sample No : 1R2301140227 Consulting DR : Dr. Mukesh Kumar Sharma Patient Address : HOUSE NO 2 PHASE III KHUSHI VATIKA AMLIDIH Raipur Raipur Chhattisgarh, India	Department : GENERAL MEDICINE Specimen : SERUM Visit Type : OP Collected On : 14/01/2023 11:06 AM Referred DR : Dr. Mukesh Kumar Sharma Received On : 14/01/2023 12:12 PM Reported On : 14/01/2023 02:18 PM Report Type : Final
--	--

Test	Result	Unit	Biological Reference Interval
RENAL PACKAGE - 2 (RFT FASTING)			
SERUM CREATININE			
SERUM CREATININE	0.9	mg/dl	0.8-1.3
eGFR	95.48	mL/min/1.73m2	
BLOOD UREA NITROGEN (BUN)	7.00	mg/dl	7-20
SODIUM, SERUM	146.00	mmol/L	135-150
POTASSIUM, SERUM	4.70	mmol/L	3.5-5
CHLORIDE	103.00	mmol/L	95-106
CALCIUM	9.30	mg/dl	8.5-10.1
MAGNESIUM	2.10	mg/dL	1.8-2.4
URIC ACID	6.60	mg/dl	3.5-7.2
PHOSPHORUS	4.20	mg/dl	2.6-4.7
FASTING BLOOD SUGAR (FBS)	80.00	mg/dl	70-99

Note:
 Abnormal results are highlighted.
 Results relate to the sample only.
 Kindly correlate clinically.

-- End of Report --



 Dr. SMRITI RATHORE MBBS MD
 PATHOLOGY

NH MMI Narayana Superspeciality Hospital

(A Unit of Narayana Hrudayalaya Limited) CIN: L85119KA2000PLC027492

Registered Office: 25B/A, Bommasandra Industrial Area, Anekal Taluk, Bangalore 560099

Hospital Address: New Dhamtari Road, Lalpur, Raipur 492001

Tel +91 771 4210901 / 902 | Fax +91 771 408 1106 | Email: info.rpr@narayanahealth.org | www.narayanahealth.org



Dr. SMRITI RATHORE MBBS MD
PATHOLOGY

Appointments

1800-309-0309

Emergencies

8821-818181

ECHOCARDIOGRAPHY REPORT

Patient ID : 17540000321006	Report Date : 14/01/2023
Patient Name : Mr. Yogendra Jagne	
Age / Gender : 36Years/ male	

MEASUREMENT

AO : 28 (20 - 35)mm **LVID(d)** : 47 (36 - 52)mm **IVS**: 09 (06 -11)mm
LA : 31 (19 - 40)mm **LVID s** : 28 (23 - 39)mm **PW**: 09 (06 - 11)mm
EF : 60%

VALVES

Mitral Valve : Normal
Aortic valve : Normal
Tricuspid Valve : Normal
Pulmonary Valve : Normal

CHAMBERS

Left Atrium : Normal
Right Atrium : Normal
Left Ventricle : Normal
Right Ventricle : Normal

SEPTAE

IVS : Intact
IAS : Intact

GREAT ARTERIES

Aorta : Normal
Pulmonary Artery : Normal



Patient ID : 17540000321006 Report Date : 14/01/2023
Patient Name: : Mr. Yogendra Jagne
Age / Gender : 36Years/ male

WALL MOTION ABNORMALITIES

No RWMA at rest

FINAL DIAGNOSIS

No RWMA at rest
Normal LV systolic function. LVEF-60%.
Normal cardiac chambers dimension
IVC normal & collapsing >50% with respiratory variation.
No I/C clot, vegetation or pericardial effusion



Dr. S.Gouniyal
MD, DM
Senior interventional Cardiologist



DR. PRASHANT MADHARIA
MD, PGDCC
Consultant Non- Invasive Cardiology

Dr. JINESH JAIN
MD, DM
Consultant, interventional Cardiology



ID: 321006

Name: MR YOGENDRA JAGNE

Age: 38 Years

Gender: Male

2023-01-14 11:26:00

Vent. Rate

PR Interval

QRS Duration

QT/QTc Interval

P/QRS/T Axes

QTc-Hodges

74 bpm

150 ms

86 ms

344/369 ms

57°/31°/34 deg

Sinus arrhythmia

Normal ECG

Unconfirmed Diagnosis

"Please Xerox This Copy"

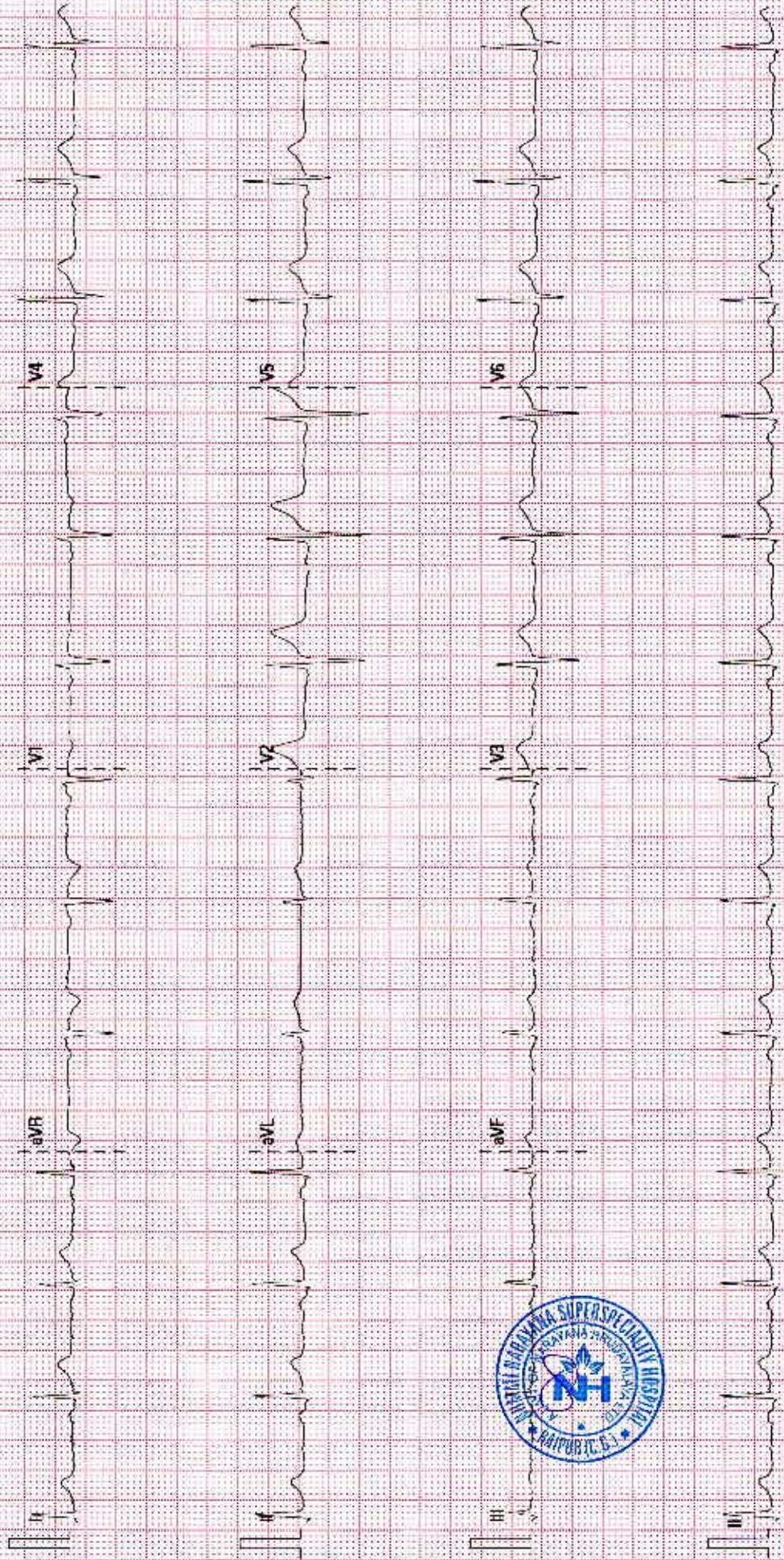

25 mm/s

10 mm/mV

50 Hz

SDR 35 Hz

NRI NARAYANA HOSPITAL RAIPUR

02-10-551728-4-1

SNLTH-1-40271-36