

CONSULTATION SUMMARY

Patient MRN :12510000212029
Patient Name :Ms. Priyanka sharma
Gender/Age/Dob :Female , 39 Years , 17/05/83
Patient Phone No :7014114884
Patient Address :Ahmedabad,Ahmedabad,
Gujarat,India,-380023

Consultation Date: 05/01/2023 01:42 PM
Consultant :Dr. Ankita Dubey (OBSTETRICS
& GYNAECOLOGY)
Consultation Type : OP , REVISIT



CHIEF COMPLAINTS & HISTORY OF PRESENT ILLNESS

- no active gynae
complaint at present

ADVICE

- no active gynaec complaint at present

CONSULTANT DETAILS

Dr. Ankita Dubey , VISITING CONSULTANT , OBSTETRICS & GYNAECOLOGY

Printed By: Dr. Ankita Dubey | Printed On: 05.01.2023 15:03

OP CASESHEET

Patient MRN : 12510000212029
Patient Name : Ms. Priyanka sharma
Sex/Age : Female , 39y 7m
Address : Ahmedabad, Ahmedabad, Gujarat,
India, 380023
Visit Number : OP-003
Consultation Type : OP, New Visit
Mobile Number : 7014114884
Date : 05/01/2023 10:20 AM
Department : GENERAL MEDICINE
Consultant : Dr. Manish Maheshwari
Ref. Hospital : -
Ref. Doctor : -
Sponsor Name : -

VITALS

BP (mmHg) : Heart Rate(bpm) : Temp (*F) :
Height (cm) : Weight (kg) : BMI :
Respiratory Rate(brpm) : Fall Score : Pain Score :

CHIEF COMPLAINTS AND HPI

GENERAL EXAMINATION

Allergies : Known/Unknown
Body Habitus: : Cachectic/ Thin Built/ Average Built/ Obese/ Normal
Pertinent Family History : Negative/ Unknown
Psychological Assessment: : Normal/Any Psychological Problem

SYSTEMIC EXAMINATION

NUTRITIONAL ASSESSMENT

↑ plenty of fluids

INVESTIGATIONS

TREATMENT SUGGESTED

REVIEW ON

Generated By : Richa Sharma(345996) Generated On : 05/01/2023 09:40 AM

One free consultation with the same doctor within next 6 days

Narayana Multispeciality Hospital

(A unit of Narayana Hrudayalaya Limited) CIN: L85110KA2000PLC027497

Registered Office: 258/A, Bommasandra Industrial Area, Anekal Taluk, Bangalore 560099

Hospital Address: Opp. Police Station, Rakhial Cross Road, Ahmedabad, Gujarat 380023

Tel.: +91 079 71222 228 | Email: info.ahd@narayanahealth.org | www.narayanahealth.org



Page 1 of 1

Appointments

1800-309-0309 (Toll Free)

Emergencies

7878 100 900

DEPARTMENT OF LABORATORY MEDICINE

MRN	: 12510000212029	Department	: EMERGENCY MEDICINE
Name	: Ms. Priyanka sharma	Specimen	: WHOLE BLOOD ESR
Age / Sex	: 39 Year(s) / Female	Visit Type	: OP
Sample No	: 322301050034	Collected On	: 05/01/2023 09:42 AM
Consulting DR	: Dr. Himanshukumar Mafatlal Nayak	Referred DR	: Dr. Himanshukumar Mafatlal Nayak
Patient Address	: Ahmedabad Ahmedabad Gujarat,India	Received On	: 05/01/2023 09:50 AM
		Reported On	: 05/01/2023 11:09 AM
		Report Type	: Final

HAEMATOLOGY

Test	Result	Unit	Biological Reference Interval
ERYTHROCYTE SEDIMENTATION RATE (ESR) - Westergren Method	19.00	mm/hr	0-20

Dr. Avinash Jadavbhai Patel
M.D (Path)
Consultant - Pathologist

1800-309-0309 (Toll Free)

Appointments

Emergencies

7878 100 900

DEPARTMENT OF LABORATORY MEDICINE

MRN	: 12510000212029	Department	: EMERGENCY MEDICINE
Name	: Ms. Priyanka sharma	Specimen	: WHOLE BLOOD
Age / Sex	: 39 Year(s) / Female	Visit Type	: OP
Sample No	: 322301050035	Collected On	: 05/01/2023 09:42 AM
Consulting DR	: Dr. Himanshukumar Mafatlal Nayak	Referred DR	: Dr. Himanshukumar Mafatlal Nayak
Patient Address	: Ahmedabad Ahmedabad Gujarat,India	Received On	: 05/01/2023 09:50 AM
		Reported On	: 05/01/2023 11:09 AM
		Report Type	: Final

Test	Result	Unit	Biological Reference Interval
BLOOD GROUP & RH TYPING			
Blood Group	O		
Rh Typing	POSITIVE		

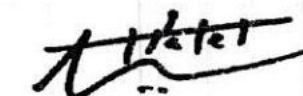

Dr. Avinash Jadavbhai Patel
M.D (Path)
Consultant - Pathologist

1800-309-0309 (Toll Free)

Appointments

Emergencies

7878 100 900

DEPARTMENT OF LABORATORY MEDICINE

MRN : 12510000212029	Department : EMERGENCY MEDICINE
Name : Ms. Priyanka sharma	Specimen : WHOLE BLOOD
Age / Sex : 39 Year(s) / Female	Visit Type : OP
Sample No : 322301050035	Collected On : 05/01/2023 09:42 AM
Consulting DR : Dr. Himanshukumar Mafatlal Nayak	Referred DR : Dr. Himanshukumar Mafatlal Nayak
Patient Address : Ahmedabad Ahmedabad Gujarat,India	Received On : 05/01/2023 09:50 AM
	Reported On : 05/01/2023 11:09 AM
	Report Type : Final

Test	Result	Unit	Biological Reference Interval
COMPLETE BLOOD COUNT (CBC)			
HAEMOGLOBIN (Hb%) - Erythrocyte lysis and cyanide free determination-spectrophotometry	12.30	gm/dL	12.0-16.0
RED BLOOD CELL COUNT - Electrical Impedance	4.39	millions/ μ L	4.00-5.20
PCV (PACKED CELL VOLUME) / HEMATOCRIT - Calculated	37.4	%	33.0-51.0
MCV (MEAN CORPUSCULAR VOLUME) - Derived from RBC histogram	85.3	fl	80.0-100.0
MCH (MEAN CORPUSCULAR HAEMOGLOBIN) - Calculated	27.90	pg	26.0-34.0
MCHC (MEAN CORPUSCULAR HAEMOGLOBIN CONCENTRATION) - Calculated	32.70	g/L	32.0-36.0
RED CELL DISTRIBUTION WIDTH (RDW) - Derived from RBC histogram	14.40	%	11.8-14.5
PLATELET COUNT - Electrical Impedance	235.00	Thousand / μ L	150-450
TOTAL LEUKOCYTE COUNT (TLC) - Electrical Impedance	6.7	Thousand/ μ l	4.0-10.0
DIFFERENTIAL COUNT (DC)			
Neutrophils	61.0	%	35-66
Lymphocytes	31.4	%	24-44
Monocytes	5.4	%	2-8
Eosinophils	1.8	%	1-4



(Handwritten Signature)

Dr. Avinash Jadavbhai Patel
M.D (Path)
Consultant - Pathologist



1800-309-0309 (Toll Free)

Appointments

Emergencies

7878 100 900

DEPARTMENT OF LABORATORY MEDICINE

MRN : 12510000212029	Department : EMERGENCY MEDICINE
Name : Ms. Priyanka sharma	Specimen : WHOLE BLOOD
Age / Sex : 39 Year(s) / Female	Visit Type : OP
Sample No : 322301050035	Collected On : 05/01/2023 09:42 AM
Consulting DR : Dr. Himanshukumar Mafatlal Nayak	Referred DR : Dr. Himanshukumar Mafatlal Nayak
Patient Address : Ahmedabad Ahmedabad Gujarat,India	Received On : 05/01/2023 09:50 AM
	Reported On : 05/01/2023 11:09 AM
	Report Type : Final

Test	Result	Unit	Biological Reference Interval
Basophils	0.4	%	0.0-1.0



Avinash

Dr. Avinash Jadavbhai Patel
M.D (Path)
Consultant - Pathologist

Narayana Multispeciality Hospital

(A unit of Narayana Hrudayalaya Limited) CIN: L85110KA2000PLC027497

Registered Office: 258/A, Bommasandra Industrial Area, Anekal Taluk, Bangalore 560099

Hospital Address: Opp. Police Station, Rakhial Cross Road, Ahmedabad, Gujarat 380023

Tel.: +91 079 71222 228 | Email: info.ahd@narayanahealth.org | www.narayanahealth.org

Page 4 / 16

Appointments
1800-309-0309 (Toll Free)

Emergencies
7878 100 900

DEPARTMENT OF LABORATORY MEDICINE

MRN : 12510000212029	Department : EMERGENCY MEDICINE
Name : Ms. Priyanka sharma	Specimen : PLASMA
Age / Sex : 39 Year(s) / Female	Visit Type : OP
Sample No : 312301050099	Collected On : 05/01/2023 09:42 AM
Consulting DR : Dr. Himanshukumar Mafatlal Nayak	Referred DR : Dr. Himanshukumar Mafatlal Nayak
Patient Address : Ahmedabad Ahmedabad Gujarat,India	Received On : 05/01/2023 09:50 AM
	Reported On : 05/01/2023 01:55 PM
	Report Type : Final

BIOCHEMISTRY

Test	Result	Unit	Biological Reference Interval
POST PRANDIAL BLOOD SUGAR (PPBS) - Colorimetric Method	89	mg/dL	70-140



Dr. Avinash Jadavbhai Patel
M.D (Path)
Consultant - Pathologist

Appointments

1800-309-0309 (Toll Free)

Emergencies

7878 100 900

DEPARTMENT OF LABORATORY MEDICINE

MRN : 12510000212029	Department : EMERGENCY MEDICINE
Name : Ms. Priyanka sharma	Specimen : WHOLE BLOOD
Age / Sex : 39 Year(s) / Female	Visit Type : OP
Sample No : 312301050055	Collected On : 05/01/2023 09:42 AM
Consulting DR : Dr. Himanshukumar Mafatlal Nayak	Referred DR : Dr. Himanshukumar Mafatlal Nayak
Patient Address : Ahmedabad Ahmedabad Gujarat,India	Received On : 05/01/2023 09:50 AM
	Reported On : 05/01/2023 11:09 AM
	Report Type : Final

Test	Result	Unit	Biological Reference Interval
HbA1c Turbidimetric Inhibition Immunoassay			
HbA1c	5.71	%	Non Diabetic : < 5.6 Pre Diabetic: 5.7-6.4 Diabetic: >= 6.5
Estimated Average Glucose	117.18		



DEPARTMENT OF LABORATORY MEDICINE

MRN : 12510000212029	Department : EMERGENCY MEDICINE
Name : Ms. Priyanka sharma	Specimen : SERUM
Age / Sex : 39 Year(s) / Female	Visit Type : OP
Sample No : 312301050054	Collected On : 05/01/2023 09:42 AM
Consulting DR : Dr. Himanshukumar Mafatlal Nayak	Referred DR : Dr. Himanshukumar Mafatlal Nayak
Patient Address : Ahmedabad Ahmedabad Gujarat,India	Received On : 05/01/2023 09:50 AM
	Reported On : 05/01/2023 11:09 AM
	Report Type : Final

Test	Result	Unit	Biological Reference Interval
LIPID PROFILE (CHOL,TRIG,HDL,LDL,VLDL)			
CHOLESTEROL TOTAL - Colorimetric - Cholesterol Oxidase	190.3	mg/dL	Desirable: < 200 Borderline High: 200-239 High: > 240
TRIGLYCERIDES - Colorimetric - Lip/Glycerol kinase	160.3 H	mg/dL	Normal: < 150 Borderline: 150-199 High: 200-499 Very High: > 500
HDL CHOLESTROL (HDL) - Colorimetric: Non HDL precipitation phosphotungstic acid method	51.7	mg/dL	Low: < 40.0 High: > 60.0 Normal: 40-60
LDL CHOLESTEROL - Enzymatic method	107	mg/dL	Optimal: < 100 Near to above optimal: 100-129 Borderline High: 130-159 High: 160-189 Very High: > 190
VLDL CHOLESTEROL	32.06 H	mg/dL	2-30
CHOLESTEROL /HDL RATIO	3.68		< 5.0
LIVER FUNCTION TEST(LFT)			
BILIRUBIN TOTAL - Dual Wavelength - Reflectance Spectrophotometry	0.20	mg/dL	0.2-1.3



(Handwritten Signature)

Dr. Avinash Jadavbhai Patel
M.D (Path)
Consultant - Pathologist

DEPARTMENT OF LABORATORY MEDICINE

MRN : 12510000212029	Department : EMERGENCY MEDICINE
Name : Ms. Priyanka sharma	Specimen : SERUM
Age / Sex : 39 Year(s) / Female	Visit Type : OP
Sample No : 312301050054	Collected On : 05/01/2023 09:42 AM
Consulting DR : Dr. Himanshukumar Mafatlal Nayak	Referred DR : Dr. Himanshukumar Mafatlal Nayak
Patient Address : Ahmedabad Ahmedabad Gujarat,India	Received On : 05/01/2023 09:50 AM
	Reported On : 05/01/2023 11:09 AM
	Report Type : Final

Test	Result	Unit	Biological Reference Interval
CONJUGATED BILIRUBIN (DIRECT) - Dual Wavelength - Reflectance Spectrophotometry	0.00	mg/dL	Adult: 0.0-0.3 Neonate: 0.0-0.6
UNCONJUGATED BILIRUBIN (INDIRECT) - Dual Wavelength - Reflectance Spectrophotometry	0.10	mg/dl	Adult: 0.0-1.1 Neonate: 0.6-10.5
TOTAL PROTEIN - Colorimetric - Biuret Method	6.9	gm/dL	6.3-8.2
SERUM ALBUMIN - Colorimetric - Bromo-Cresol Green	3.9	gm/dL	3.5-5.0
ALBUMIN TO GLOBULIN (A/G)RATIO	1.30		1.1-2.5
SGOT (AST) - Multipoint-Rate with P-5-P (pyridoxal-5-phosphate)	26	U/L	Female: 14-36
SGPT (ALT) - Multipoint-Rate with P-5-P (pyridoxal-5-phosphate)	25	U/L	< 35
ALKALINE PHOSPHATASE (ALP) - Multipoint - Rate - P-Nitrophenyl Phosphate , AMP buffer	109.3	U/L	38-126
GAMMA GLUTAMYL TRANSFERASE (GGT) - Multipoint Rate - L-γ-glutamyl-p-nitroanilide (Szasz Method)	24.2	U/L	Adult: 12-58 Female: 12-43 Male: 15-73
RENAL PACKAGE - 2 (RFT FASTING)			
SERUM CREATININE			
Serum Creatinine - Two point Rate - Creatinine Aminohydrolase	<u>0.51</u> L	mg/dl	0.52-1.04
Age	39		



A. Patel

Dr. Avinash Jadavbhai Patel
M.D (Path)
Consultant - Pathologist

Appointments

1800-309-0309 (Toll Free)

Emergencies

7878 100 900

DEPARTMENT OF LABORATORY MEDICINE

MRN : 12510000212029	Department : EMERGENCY MEDICINE
Name : Ms. Priyanka sharma	Specimen : SERUM
Age / Sex : 39 Year(s) / Female	Visit Type : OP
Sample No : 312301050054	Collected On : 05/01/2023 09:42 AM
Consulting DR : Dr. Himanshukumar Mafatlal Nayak	Referred DR : Dr. Himanshukumar Mafatlal Nayak
Patient Address : Ahmedabad Ahmedabad Gujarat,India	Received On : 05/01/2023 09:50 AM
	Reported On : 05/01/2023 11:09 AM
	Report Type : Final

Test	Result	Unit	Biological Reference Interval
eGFR	134.25	mL/min/1.73 m ²	Indicative of renal impairment < 60 Note:eGFR is inaccurate for Hemodynamically unstable patients eGF
BLOOD UREA NITROGEN (BUN) - Endpoint/Colorimetric - Urease	7	mg/dL	7-17
SODIUM, SERUM - Direct ISE - Potentiometric	139.0	mmol/L	137-145
POTASSIUM, SERUM - Direct ISE - Potentiometric	5.0	mmol/L	3.5-5.1
CHLORIDE - Direct ISE - Potentiometric	104.0	mmol/L	98-107
CALCIUM - Colorimetric - Arsenazo Method	8.7	mg/dL	8.4-10.2
MAGNESIUM - Colorimetric - Forzman Dye	2.06	mg/dL	1.6-2.3
URIC ACID - Colorimetric - Uricase,Peroxidase	4.0	mg/dL	2.5-6.2
PHOSPHORUS - Colorimetric - Phosphomolybdate Formation	3.47	mg/dL	2.5-4.5
THYROID PROFILE (T3, T4, TSH)			
TRI IODO THYRONINE (T3) - Competitive Immunoassay	1.37	ng/mL	0.970-1.69
THYROXINE (T4) - Competitive Immunoassay	8.5	ug/dl	5.53-11.0
TSH (THYROID STIMULATING HORMONE) - Immunometric	1.950	μIU/mL	0.465-4.68



(Handwritten Signature)

Dr. Avinash Jadavbhai Patel
M.D (Path)
Consultant - Pathologist



1800-309-0309 (Toll Free)

Appointments

Emergencies

7878 100 900

DEPARTMENT OF LABORATORY MEDICINE

MRN : 12510000212029	Department : EMERGENCY MEDICINE
Name : Ms. Priyanka sharma	Specimen : SERUM
Age / Sex : 39 Year(s) / Female	Visit Type : OP
Sample No : 312301050054	Collected On : 05/01/2023 09:42 AM
Consulting DR : Dr. Himanshukumar Mafatlal Nayak	Referred DR : Dr. Himanshukumar Mafatlal Nayak
Patient Address : Ahmedabad Ahmedabad Gujarat,India	Received On : 05/01/2023 09:50 AM
	Reported On : 05/01/2023 11:09 AM
	Report Type : Final

Test	Result	Unit	Biological Reference Interval
SERUM GLOBULIN	3.0	gm/dL	2.0-3.5
FASTING BLOOD SUGAR (FBS) - Colorimetric - Glucose Oxidase peroxidase	98	mg/dL	70-106



Dr. Avinash Jadavbhai Patel
M.D (Path)
Consultant - Pathologist

1800-309-0309 (Toll Free)

Appointments

Emergencies

7878 100 900

DEPARTMENT OF LABORATORY MEDICINE

MRN : 12510000212029 Name : Ms. Priyanka sharma Age / Sex : 39 Year(s) / Female Sample No : 342301050007 Consulting DR : Dr. Himanshukumar Mafatlal Nayak Patient Address : Ahmedabad Ahmedabad Gujarat,India	Department : EMERGENCY MEDICINE Specimen : URINE Visit Type : OP Collected On : 05/01/2023 09:42 AM Referred DR : Dr. Himanshukumar Mafatlal Nayak Received On : 05/01/2023 09:50 AM Reported On : 05/01/2023 11:40 AM Report Type : Final
--	---

CLINICAL PATHOLOGY

Test	Result	Unit	Biological Reference Interval
URINE FOR SUGAR (FASTING)	Negative		



Patel

Dr. Himanshu Patel
 M.D. (Path.) Jr. Consultant
 Pathology

1800-309-0309 (Toll Free)

Appointments
 Emergencie
7878 100 900

DEPARTMENT OF LABORATORY MEDICINE

MRN : 12510000212029
 Name : Ms. Priyanka sharma
 Age / Sex : 39 Year(s) / Female
 Sample No : 342301050022
 Consulting DR : Dr. Himanshukumar Mafatlal Nayak
 Patient Address : Ahmedabad Ahmedabad Gujarat,India

Department : EMERGENCY MEDICINE
 Specimen : URINE
 Visit Type : OP
 Collected On : 05/01/2023 09:42 AM
 Referred DR : Dr. Himanshukumar Mafatlal Nayak
 Received On : 05/01/2023 09:50 AM
 Reported On : 05/01/2023 02:25 PM
 Report Type : Final

Test	Result	Unit	Biological Reference Interval
URINE FOR SUGAR (POST PRANDIAL)	Negative		



Patel

Dr. Himanshu Patel
M.D. (Path.) Jr. Consultant
Pathology

Appointm

1800-309-0309 (Toll Fr

Emerger

7878 100 9

DEPARTMENT OF LABORATORY MEDICINE

MRN : 12510000212029	Department : EMERGENCY MEDICINE
Name : Ms. Priyanka sharma	Specimen : Stool
Age / Sex : 39 Year(s) / Female	Visit Type : OP
Sample No : 342301050008	Collected On : 05/01/2023 09:42 AM
Consulting DR : Dr. Himanshukumar Mafatlal Nayak	Referred DR : Dr. Himanshukumar Mafatlal Nayak
Patient Address : Ahmedabad Ahmedabad Gujarat,India	Received On : 05/01/2023 09:50 AM
	Reported On : 05/01/2023 11:40 AM
	Report Type : Final

Test	Result	Unit	Biological Reference Interval
STOOL ROUTINE EXAMINATION			
PHYSICAL EXAMINATION			
Colour	Brownish		Brownish
Mucus	Absent		Absent
MICROSCOPE EXAMINATION			
Ova	Not Found		Not Found
Cyst Of Protozoa	Not Found		Not Found
Red Blood Cells (Stool)	NIL		
Pus Cells	Nil		0-1/hpf



Patel

Dr. Himanshu Patel
M.D. (Path.) Jr. Consultant
Pathology

Appointment

1800-309-0309 (Toll Free)

7878 100 9
Emergency

DEPARTMENT OF LABORATORY MEDICINE

MRN	: 12510000212029	Department	: EMERGENCY MEDICINE
Name	: Ms. Priyanka sharma	Specimen	: Stool
Age / Sex	: 39 Year(s) / Female	Visit Type	: OP
Sample No	: 342301050008	Collected On	: 05/01/2023 09:42 AM
Consulting DR	: Dr. Himanshukumar Mafatlal Nayak	Referred DR	: Dr. Himanshukumar Mafatlal Nayak
Patient Address	: Ahmedabad Ahmedabad Gujarat, India	Received On	: 05/01/2023 09:50 AM
		Reported On	: 05/01/2023 11:40 AM
		Report Type	: Final

Test	Result	Unit	Biological Reference Interval
Consistency	semi-solid		Semisolid
CHEMICAL EXAMINATION			
Stool For Occult Blood	Negative		Negative



Dr. Himanshu Patel
M.D. (Path.) Jr. Consultant
Pathology

Appointment

1800-309-0309 (Toll Free)

Emergency

7878 100 90

DEPARTMENT OF LABORATORY MEDICINE

MRN	: 12510000212029	Department	: EMERGENCY MEDICINE
Name	: Ms. Priyanka sharma	Specimen	: URINE
Age / Sex	: 39 Year(s) / Female	Visit Type	: OP
Sample No	: 342301050007	Collected On	: 05/01/2023 09:42 AM
Consulting DR	: Dr. Himanshukumar Mafatlal Nayak	Referred DR	: Dr. Himanshukumar Mafatlal Nayak
Patient Address	: Ahmedabad Ahmedabad Gujarat, India	Received On	: 05/01/2023 09:50 AM
		Reported On	: 05/01/2023 11:40 AM
		Report Type	: Final

Test	Result	Unit	Biological Reference Interval
URINE ROUTINE & MICROSCOPY			
PHYSICAL EXAMINATION			
Volume	20	ml	
Colour	Colourless		
Appearance	Clear		
Sp. Gravity	1.015		1.002-1.030
CHEMICAL EXAMINATION			
pH(REACTION)	6.5		4.8-7.5
Protein	Negative		Negative
Urine Glucose	Negative		Negative
Ketone Bodies	Negative		Negative
Bile Salts	Negative		Negative
Bile Pigment (Bilirubin)	Negative		Negative
Urobilinogen	Normal		
MICROSCOPIC EXAMINATION			
Pus Cells	6-8/ hpf	/HPF	0-2
RBC	occasional	/HPF	0-3
Epithelial Cells	6-8/hpf	/HPF	0-5



Dr. Himanshu Patel

Dr. Himanshu Patel
M.D. (Path.) Jr. Consultant
Pathology

Narayana Multispeciality Hospital

(A unit of Narayana Hrudayalaya Limited) CIN: L85110KA2000PLC027497

Registered Office: 258/A, Bommasandra Industrial Area, Anekal Taluk, Bangalore 560099

Hospital Address: Opp. Police Station, Rakhial Cross Road, Ahmedabad, Gujarat 380023

Tel.: +91 079 71222 228 | Email: info.ahd@narayanahealth.org | www.narayanahealth.org

Page 15 / 16

Appointments
1800-309-0309 (Toll Free)

Emergencies
7878 100 900

DEPARTMENT OF LABORATORY MEDICINE

MRN : 12510000212029
 Name : Ms. Priyanka sharma
 Age / Sex : 39 Year(s) / Female
 Sample No : 342301050007
 Consulting DR : Dr. Himanshukumar Mafatlal Nayak
 Patient Address : Ahmedabad Ahmedabad Gujarat,India

Department : EMERGENCY MEDICINE
 Specimen : URINE
 Visit Type : OP
 Collected On : 05/01/2023 09:42 AM
 Referred DR : Dr. Himanshukumar Mafatlal Nayak
 Received On : 05/01/2023 09:50 AM
 Reported On : 05/01/2023 11:40 AM
 Report Type : Final

Test	Result	Unit	Biological Reference Interval
Crystals	NOT SEEN		
Casts	NOT SEEN		

Note:
 Abnormal results are highlighted.
 Results relate to the sample only.
 Kindly correlate clinically.

-- End of Report --



Patel

Dr. Himanshu Patel
 M.D. (Path.) Jr. Consultant
 Pathology

Appointmen

1800-309-0309 (Toll Free)

Emergency
7878 100 90

10212029

ECG REPORT

05-01-2023 10:56:21

D : 230105-1056

Name : Polycorn ka Shersony

Age : 39 yr

Sex : Female

BP : mmHg

Height : cm

Weight : kg

Minnesota Code:

Diagnosis Information:

800: Sinus Rhythm
Normal ECG

HR	:	65 bpm
P Dur	:	117 ms
PR int	:	150 ms
QRS Dur	:	91 ms
QT/QTc int	:	396/412 ms
P/QRS/T axis	:	53/54/31 °
RV5/SV1 amp	:	1.098/0.627 mV
RV5+SV1 amp	:	1.725 mV
RV6/SV2 amp	:	0.956/0.868 mV

Report Confirmed By:

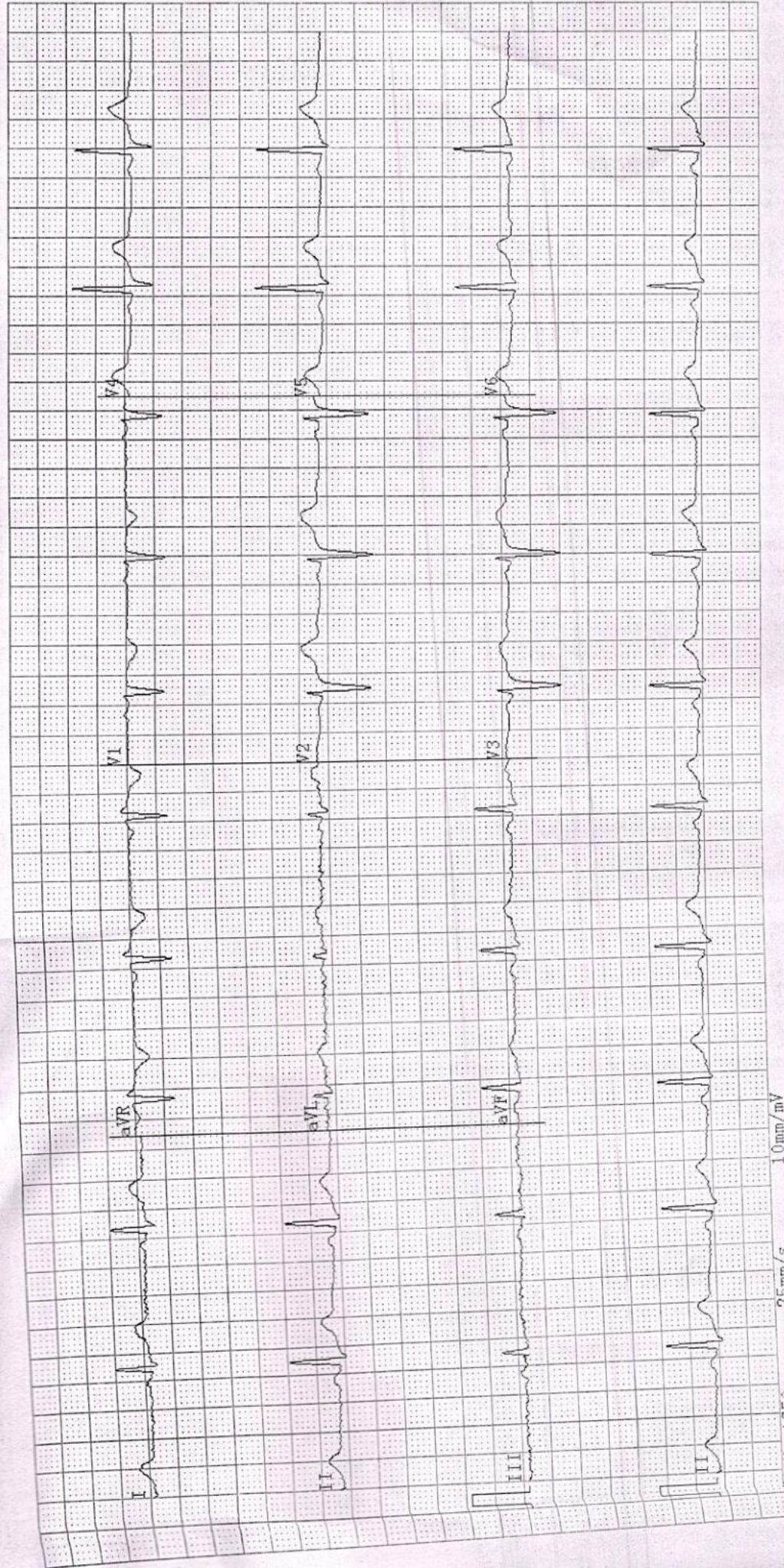

10mm/mV

25mm/s

DEPARTMENT OF CARDIOLOGY

MRN: : 12510000212029

Date :17/11/2022

Patient Name : Mrs. Priyanka sharma

Consultant : H.C

Sex / Age : (female / 39y)

2D ECHO CARDIOGRAPHY

- ❖ NO RWMA AT REST
- ❖ NORMAL LV SYSTOLIC FUNCTION. LVEF : 60%
- ❖ NORMAL LV COMPLIANCE.
- ❖ LA & LV , RA & RV ARE NORMAL
- ❖ MITRAL VALVE IS NORMAL. NO MR
- ❖ AORTIC VALVE IS NORMAL , NO AR
- ❖ TRICUSPID VALVE IS NORMAL. NO TR
- ❖ NO PAH. RVSP : 29 MMHG
- ❖ PULMONARY VALVE IS NORMAL. NO PR.

Dr. NIRAJ KORADIA
M.B.D.CARDIO
Non Invasive cardiologist

Dr. SUMIT DHEER
MD, DM (Cardio.)
Consultant Interventional Cardiologist

Patient Name	Priyanka sharma	Requested By	Dr. Himanshukumar Mafatlal Nayak
MRN	12510000212029	Procedure Date Time	05-01-2023 10:31:24
Age/Sex	39Y 7M/Female	Hospital	NH-AHMEDABAD

CHEST RADIOGRAPH (PA VIEW)

- The lung fields appear normal.
- The cardiac size is within normal limit.
- The costophrenic angles are clear. No evidence of pleural effusion or pneumothorax.
- The visualized bones and soft tissue structures appear normal.
- Both the diaphragmatic domes appear normal.

V. Soni

Dr. Viral Soni
M.D. (Radio Diagnosis)

* This is a digitally signed valid document Reported Date/Time: 05-01-2023 10:45:35



Patient Name	Priyanka sharma	Requested By	Dr. Himanshukumar Mafatlal Nayak
MRN	12510000212029	Procedure DateTime	05-01-2023 11:53:20
Age/Sex	39Y 7M / Female	Hospital	NH-AHMEDABAD

U.S.G OF ABDOMEN WITH PELVIS:

LIVER: Appears normal in size and normal echopattern.

No focal lesion is seen. No dilated IHBR is seen. PV and CBD at porta appear normal.

GALL BLADDER: Distended and normal. No stone or cholecystitis is seen. Wall thickness is normal.

PANCREAS: Visualized head and proximal body of pancreas appears normal.

SPLEEN: Appears normal in size and echotexture. No focal lesion is seen.

BOTH KIDNEYS: Normal in size and echotexture.

No evidence of stone or hydronephrosis is seen in either kidney.

Cortical thickness appears normal on either side.

Corticomedullary differentiation is maintained in either kidney.

U.BLADDER: Distended and appears normal. No stone or mass is seen.

UTERUS: Anteverted. Normal in size and normal in echo. No e/o any myometrial lesion is noted. Endometrial cavity is empty.

BOTH OVARIES: No adnexal mass is seen on either side.

No undue dilatation or thickening is noted in visualized bowel loops.

No e/o free fluid is seen in peritoneal cavity.

No significantly enlarged node is seen in mesentery or pre & paraaortic region.

COMMENTS:

- **No significant abnormality is detected.**

V. Soni

Dr. Viral Soni
M.D. (Radio Diagnosis)

This is a digitally signed valid document. Reported Date/Time: 05-01-2023 11:58:12





Ministry of Health of the Republic of Indonesia
National Center for Disease Control and Prevention of the Ministry of Health of the Republic of Indonesia
Jl. Sekeloa Selatan 1, Jakarta Selatan 12165
Telp. (021) 52030311, 52030312, 52030313, 52030314, 52030315, 52030316, 52030317, 52030318, 52030319, 52030320, 52030321, 52030322, 52030323, 52030324, 52030325, 52030326, 52030327, 52030328, 52030329, 52030330, 52030331, 52030332, 52030333, 52030334, 52030335, 52030336, 52030337, 52030338, 52030339, 52030340, 52030341, 52030342, 52030343, 52030344, 52030345, 52030346, 52030347, 52030348, 52030349, 52030350, 52030351, 52030352, 52030353, 52030354, 52030355, 52030356, 52030357, 52030358, 52030359, 52030360, 52030361, 52030362, 52030363, 52030364, 52030365, 52030366, 52030367, 52030368, 52030369, 52030370, 52030371, 52030372, 52030373, 52030374, 52030375, 52030376, 52030377, 52030378, 52030379, 52030380, 52030381, 52030382, 52030383, 52030384, 52030385, 52030386, 52030387, 52030388, 52030389, 52030390, 52030391, 52030392, 52030393, 52030394, 52030395, 52030396, 52030397, 52030398, 52030399, 52030400

Priyanka Sharma 12510000212029
Abd3 CS-1 31Hz
SI
2D 69%
DYN R 55
FLCOW
HGEN



05/01/2023 11:52:44AM
TISO.2 MI 1.3
16cm

Priyanka Sharma 12510000212029
Abd3 CS-1 31Hz
SI
2D 73%
DYN R 55
FLCOW
HGEN



05/01/2023 11:53:13AM
TISO.2 MI 1.3
16cm

Priyanka Sharma 12510000212029
Abd3 CS-1 31Hz
SI
2D 73%
DYN R 55
FLCOW
HGEN



05/01/2023 11:53:55AM
TISO.2 MI 1.3
16cm

Priyanka Sharma 12510000212029
Abd3 CS-1 31Hz
SI
2D 59%
DYN R 55
FLCOW
HGEN



05/01/2023 11:54:51AM
TISO.2 MI 1.3
16cm

Priyanka Sharma 12510000212029
Abd3 CS-1 31Hz
SI
2D 73%
DYN R 55
FLCOW
HGEN



05/01/2023 11:55:30AM
TISO.2 MI 1.3
16cm

Priyanka Sharma 12510000212029
Abd3 CS-1 31Hz
SI
2D 73%
DYN R 55
FLCOW
HGEN



05/01/2023 11:55:32AM
TISO.2 MI 1.3
16cm

Priyanka Sharma 12510000212029
Abd3 CS-1 31Hz
SI
2D 73%
DYN R 55
FLCOW
HGEN



05/01/2023 11:55:32AM
TISO.2 MI 1.3
16cm

Priyanka Sharma 12510000212029
Abd3 CS-1 31Hz
SI
2D 73%
DYN R 55
FLCOW
HGEN



05/01/2023 11:55:32AM
TISO.2 MI 1.3
16cm

Priyanka Sharma 12510000212029
Abd3 CS-1 31Hz
SI
2D 73%
DYN R 55
FLCOW
HGEN



05/01/2023 11:55:32AM
TISO.2 MI 1.3
16cm



Narayana Multispecialty Hospital
Unit of Radiology
C/o. Narayana Multispecialty Hospital, Ahmedabad 380015
Tel: +91 79 17222228, 7992929292, 7992929292
www.narayanaahmedabad.com
Narayana Multispecialty Hospital, Ahmedabad, India. 7992929292
Uttam & Co. Pvt. Ltd.

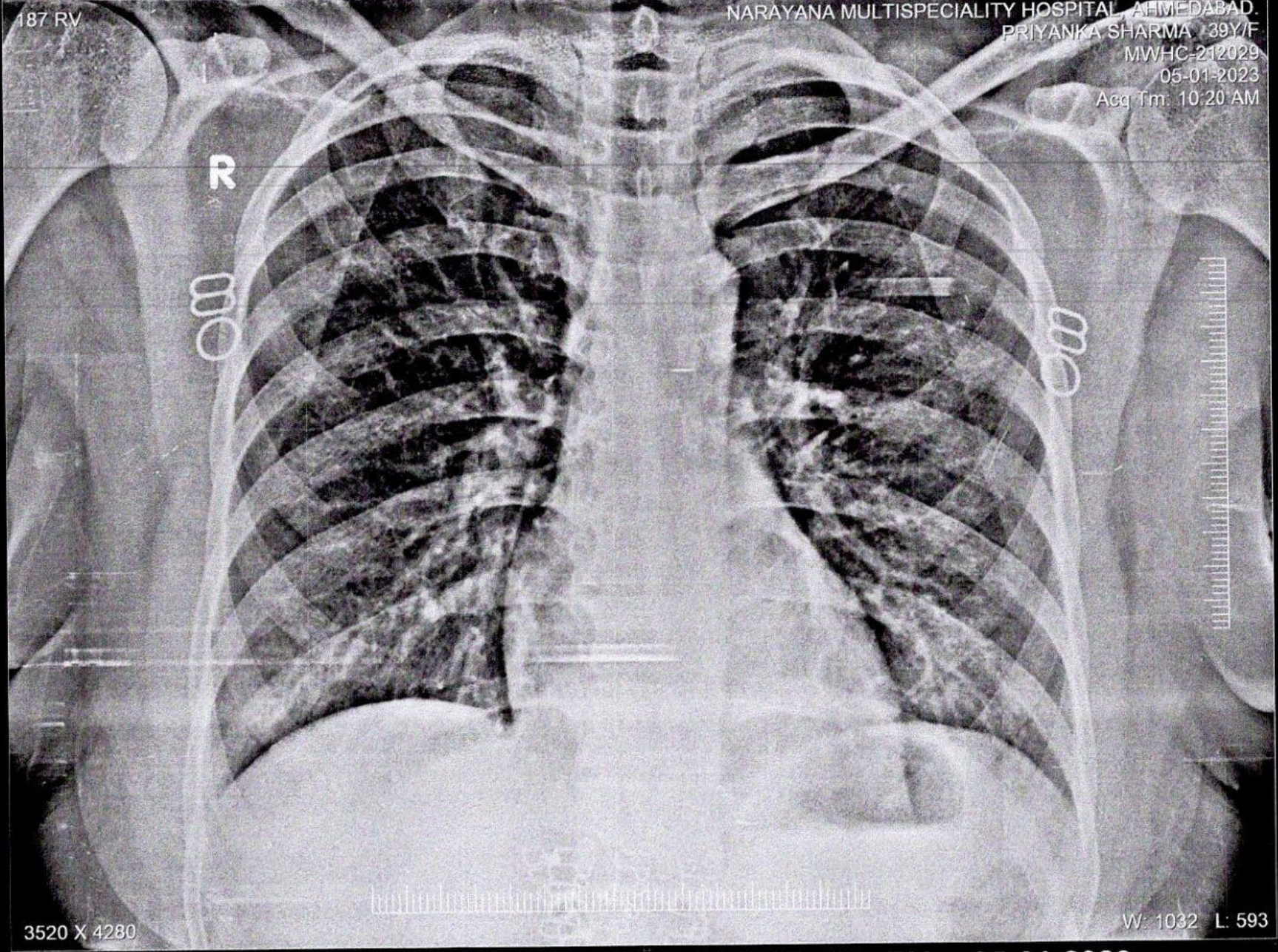

187 RV

NARAYANA MULTISPECIALTY HOSPITAL, AHMEDABAD.
PRIYANKA SHARMA, 39Y/F
MWHC-212029
05-01-2023
Acq Tm: 10:20 AM

3520 X 4280

W: 1032 L: 593

**PRIYANKA SHARMA 39Y/F MWHC-212029 187 RV 05-01-2023
NARAYANA MULTISPECIALTY HOSPITAL, AHMEDABAD.**

Narayana Multispeciality Hospital -Rakhiyal,Ahmedabad

Name: priyanka sharma

Date: 05-01-2023 **Time:** 12:47

Age: 39

Gender: F

Height: 157 cms

Weight: 79 Kg

ID: 212029

Clinical History:

Medications:

Test Details:

Protocol: Bruce

Predicted Max HR: 181

Target HR: 153

Exercise Time: 0:06:17

Achieved Max HR: 179 (99% of Predicted MHR)

Max BP: 118/66

Max BP x HR: 21122

Max Mets: 7

Test Termination Criteria:

Protocol Details:

Stage Name	Stage Time	METS	Speed kmph	Grade %	Heart Rate bpm	BP mmHg	RPP	Max ST Level mm	Max ST Slope mV/s
Supine	00:19	1	0	0	103	118/66	12154	1.3 V2	0.4 V2
Standing	00:25	1	0	0	106	118/66	12508	0.6 V1	0.4 V2
HyperVentilation	00:17	1	0	0	91	118/66	10738	0.4 V1	0.3 V1
PreTest	00:50	1	1.6	0	147	118/66	17346	-5.5 V1	-2.5 V2
Stage: 1	03:00	4.7	2.7	10	164	118/66	19352	-1.1 aVR	1.1
Stage: 2	03:00	7	4	12	170	118/66	20060	1.4 V2	0.5 V2
Peak Exercise	00:17	7	5.5	14	179	118/66	21122	-2.9 V6	-0.9 V6
Recovery1	01:00	1	0	0	152	118/66	17936	3.8 V6	1.6 V2
Recovery2	01:00	1	0	0	121	118/66	14278	1.2 V2	0.9 V2

Interpretation

Negative for induced Ischaemic heart diseases

Ref. Doctor: HEALTH CHECKUP

 Doctor: Dr. Niraaj Koradiya

SCHILLER

The Art of Diagnostics

(Summary Report edited by User)
Spandan CS-20 Version:3.0.0

priyanka sharma

Bruce Protocol

Narayana Multispecialty Hospital -Rakhiyal,Ahmedabad

ID: 212029

Stage: Supine

Date: 05-01-2023
Speed: 0 km/h

Exec Time : 0:00:00
Slope: 0%

Stage Time: 00:19
THR: 153 bpm

HR: 103 bpm

BP: 118/66 mmHg

STLevel(mm) STSlope(mV/s)

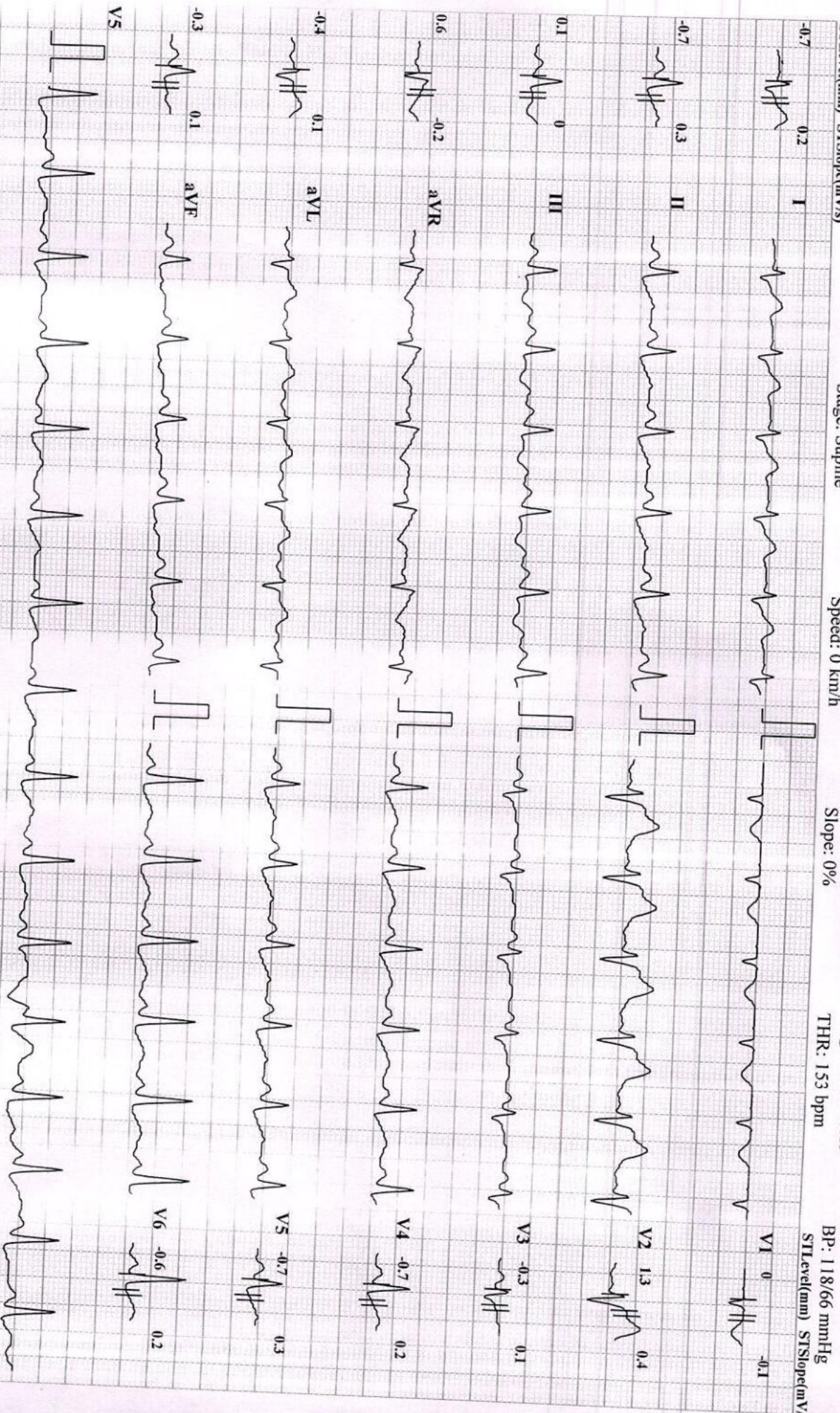

Chart Speed: 25 mm/sec

Amplitude: 10mm/mV

Filter: 25 Hz Mains Filter: ON

ISO = R - 60 ms, J - R + 60 ms, Post J = J + 40 ms
Linked Median

Narayana Multispeciality Hospital -Rakhiyal,Ahmedabad

priyanka sharma

Bruce Protocol

ID: 212029

Date: 05-01-2023

Exec Time : 0:00:00

Stage Time: 00:25

HR: 106 bpm

STLevel(mm) STSlope(mV/s)

Stage: Standing

Speed: 0

Slope: 0 %

THR: 153 bpm

BP: 118/66 mmHg

STLevel(mm) STSlope(mV/s)

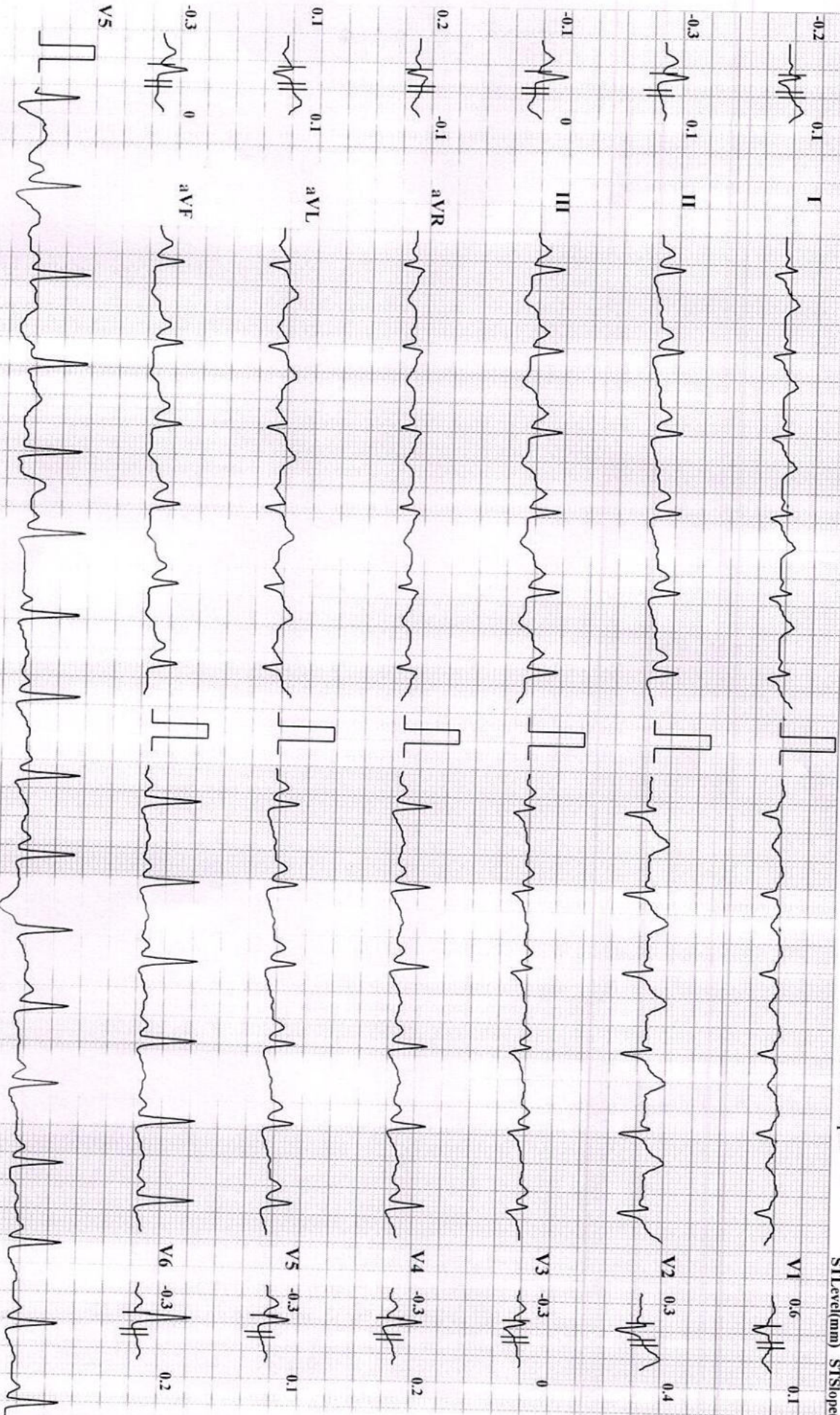

Chart Speed: 25 mm/sec

Amplitude: 10mm/mV

Filter: 25 Hz

Mains Filter: ON

ISO = R - 60 ms, J = R + 60 ms, Post J = J + 40 ms

Linked Median

Schiller Spaudan CS-20 Version:3.0

priyanka sharma

Bruce Protocol

Narayana Multispeciality Hospital -Rakhiyal,Ahmedabad

ID: 212029

Date: 05-01-2023

Exec Time : 0:00:00

Stage Time: 00:17

STLevel(mm) STSlope(mV/s)

Stage: HyperVentilation

Speed: 0

Slope: 0 %

THR: 153 bpm

HR: 91 bpm

BP: 118/66 mmHg

STLevel(mm) STSlope(mV/s)

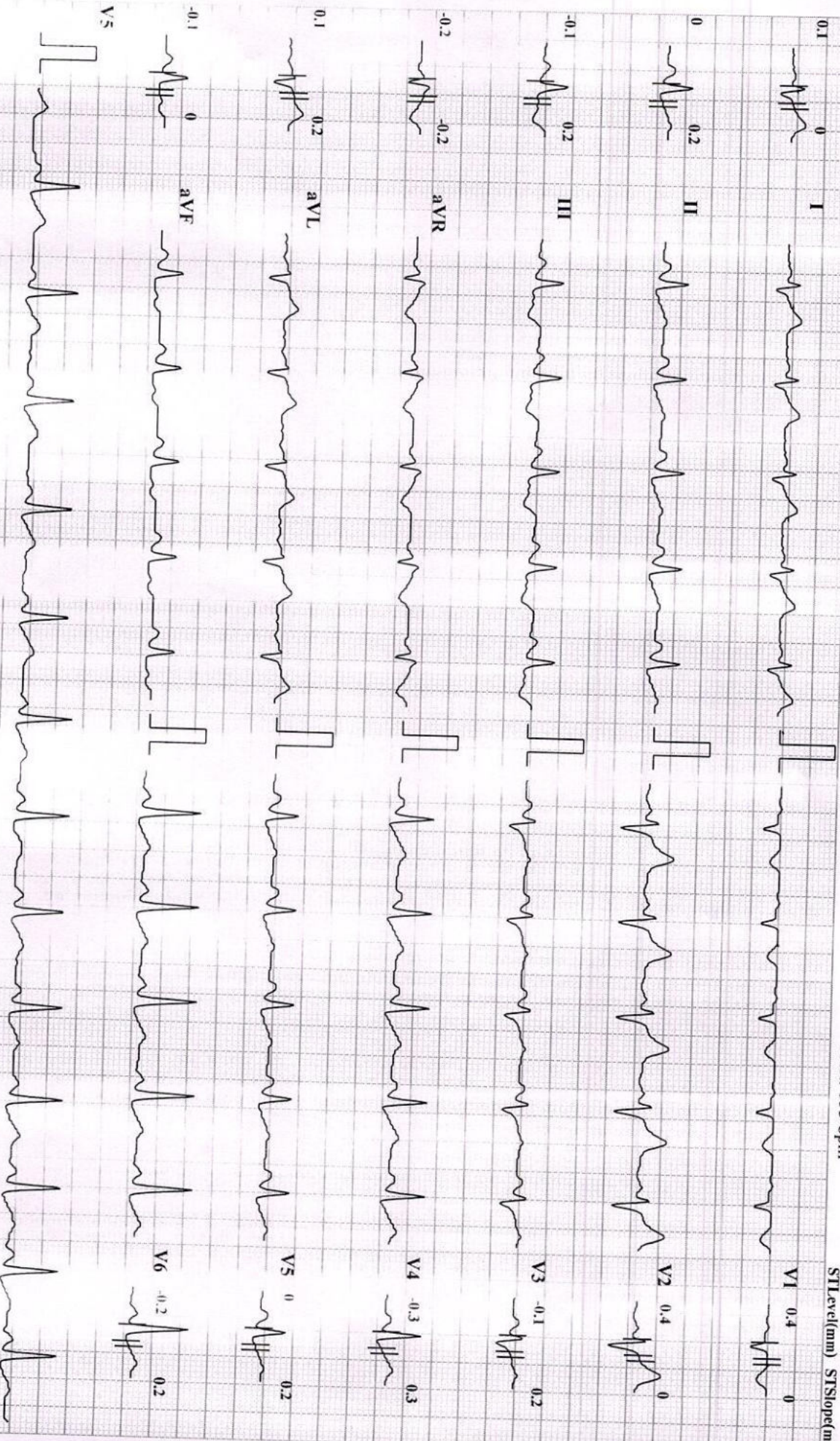

Chart Speed: 25 mm/sec

Amplitude: 10mm/mV

Filter: 25 Hz Mains Filter: ON

ISO 60 ms J = R + 60 ms Post J = J + 40 ms

Linked Median

Schiller Spandani (S-20 Version:3.0

priyanka sharma

Bruce Protocol

Narayana Multispecialty Hospital - Rakhiyal, Ahmedabad

ID: 212029

Date: 05-01-2023
Stage: 1
Speed: 2.7 kmph

Exec Time : 0:03:00
Slope: 10 %
Stage Time: 03:00
THR: 153 bpm

HR: 164 bpm

BP: 118/66 mmHg

STLevel(mm) STSlope(mV/s)

STLevel(mm) STSlope(mV/s)

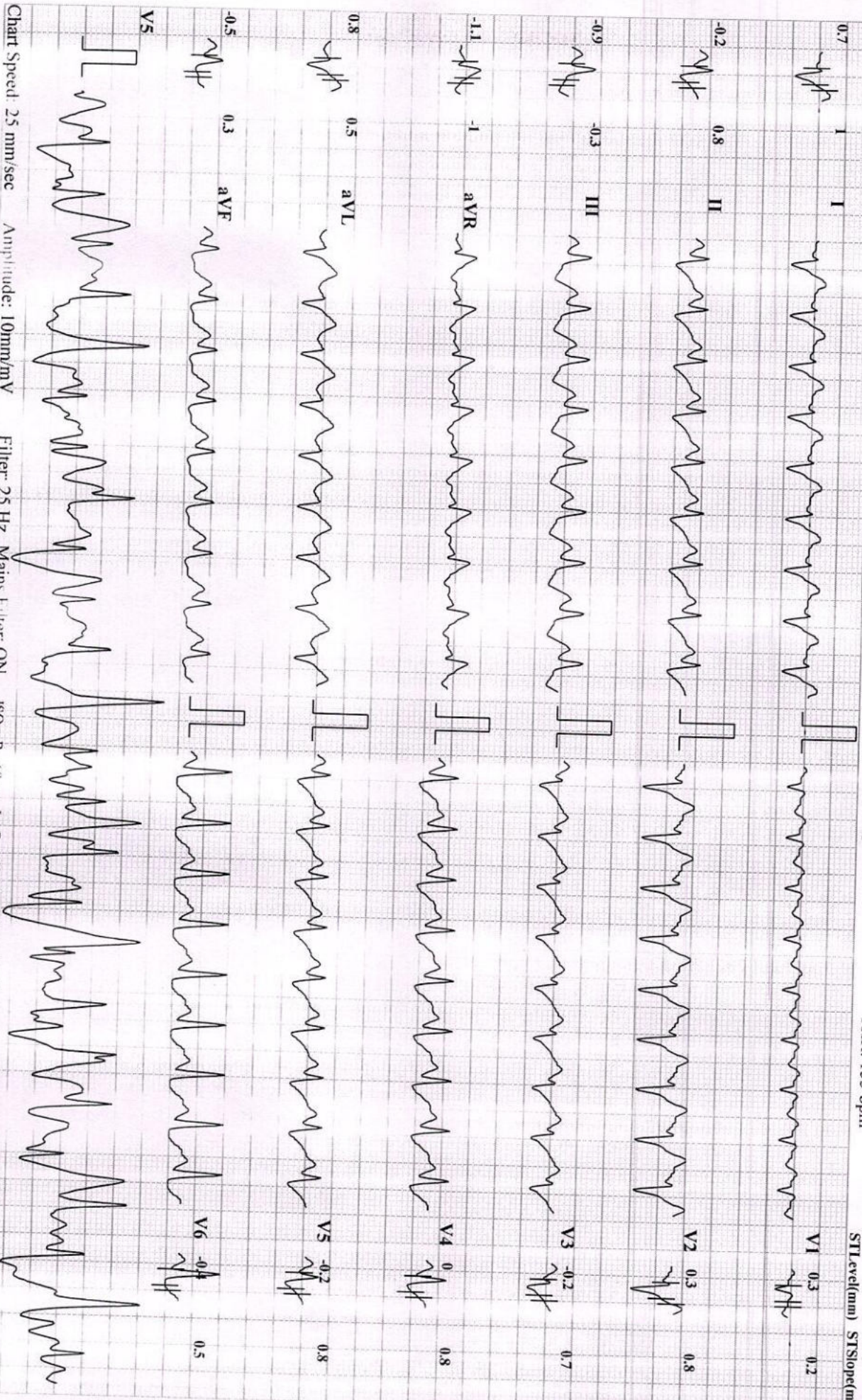

Chart Speed: 25 mm/sec

Amplitude: 10mm/mV

Filter: 25 Hz Mains Filter: ON

ISO = R - 60 ms, J = R + 60 ms, Post J = J + 40 ms

Linked Median

Narayana Multispeciality Hospital -Rakhiyal,Ahmedabad

priyanka sharma

Bruce Protocol

ID: 212029

Date: 05-01-2023

Exec Time : 0:04:04

Stage Time: 01:04

HR: 159 bpm

STLevel(mm) STSlope(mV/s)

Stage: 2

Speed: 4 kmph

Slope: 12 %

THR: 153 bpm

BP: 118/66 mmHg

STLevel(mm) STSlope(mV/s)



Chart Speed 25 mm/sec

Amplitude: 10mm/mV

Filter: 25 Hz Mains Filter: ON

ISO = R - 60 ms | R + 60 ms, Post J = J + 40 ms

Linked Medium

Schiller Spandam CS 20, Version: 3.0

Narayana Multispeciality Hospital -Rakhiyal,Ahmedabad

priyanka sharma

Bruce Protocol

ID: 212029

Date: 05-01-2023

Exec Time : 0:06:00

Stage Time: 03:00

HR: 170 bpm

STLevel(mm) STSlope(mV/s)

Stage: 2

Speed: 4 kmph

Slope: 12 %

THR: 153 bpm

BP: 118/66 mmHg

STLevel(mm) STSlope(mV/s)



Chart Speed: 25 mm/sec

Amplitude: 10mm/mV

Filter: 25 Hz Mains Filter (ON)

ISO = R - 60 ms, J = R + 60 ms, Post J = J + 40 ms

Linked Median

priyanka sharma

Bruce Protocol

STLevel(mm) STSlope(mV/s)

Narayana Multispeciality Hospital -Rakhiyal,Ahmedabad

ID: 212029

Stage: Recovery I

Date: 05-01-2023

Speed: 0 kmph

Exec Time : 00:00

Slope: 0 %

Stage Time: 00:34

THR: 153 bpm

HR: 168 bpm

BP: 118/66 mmHg

STLevel(mm) STSlope(mV/s)

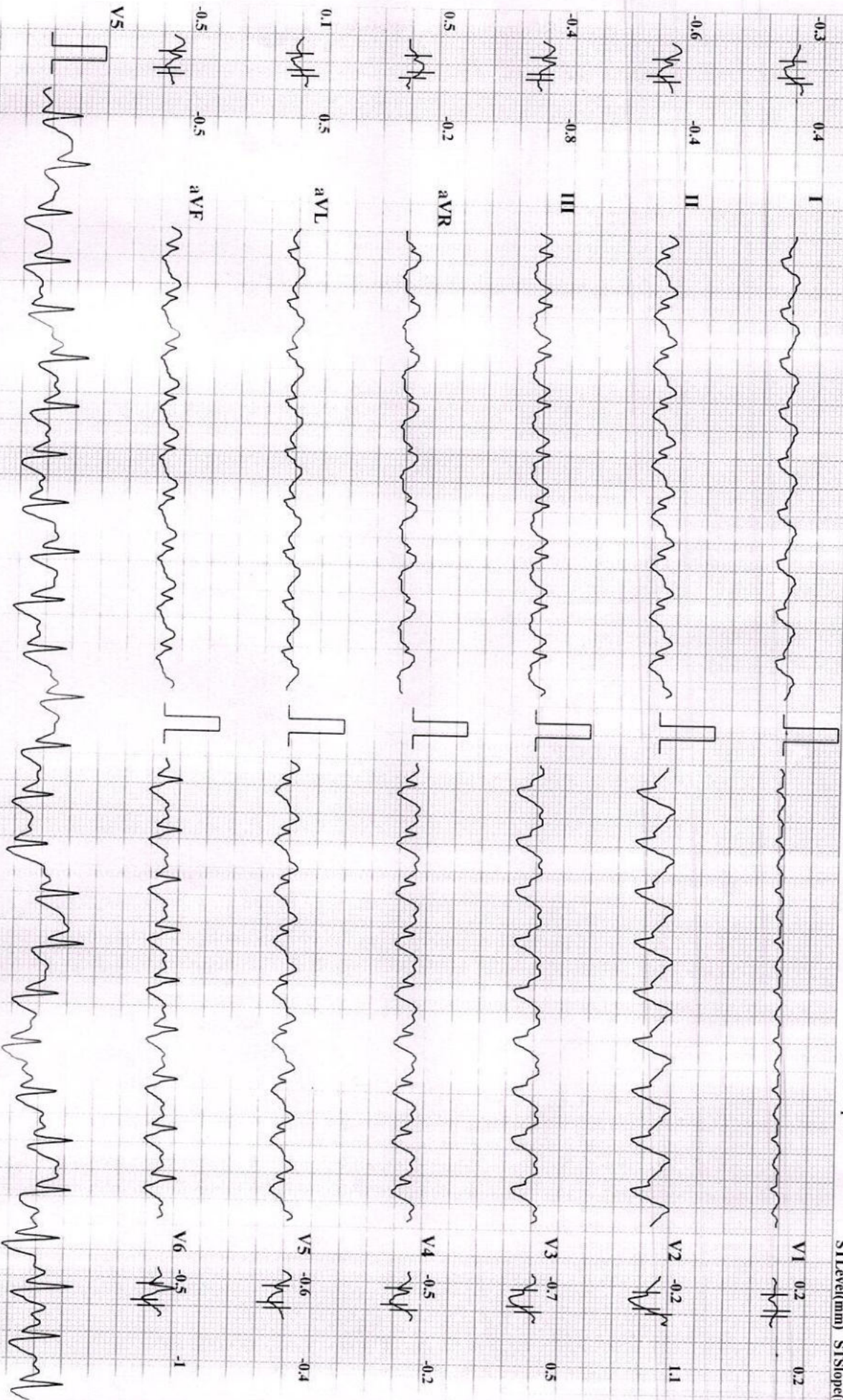

Chart Speed: 25 mm/sec

Amplitude: 10mm/mV

Filter: 25 Hz Mains Filter: ON

INO = R - 60 ms, J = R + 60 ms, Post J = J + 40 ms
Linked Median

Narayana Multispeciality Hospital -Rakhiyal,Ahmedabad

priyanka sharma

Bruce Protocol

ID: 212029 Date: 05-01-2023 Exec Time : 00:00 Stage Time: 01:00
Stage: Recovery1 Speed: 0 kmph Slope: 0 % THR: 153 bpm

HR: 152 bpm

BP: 118/66 mmHg
STLevel(mm) STSlope(mV/s)

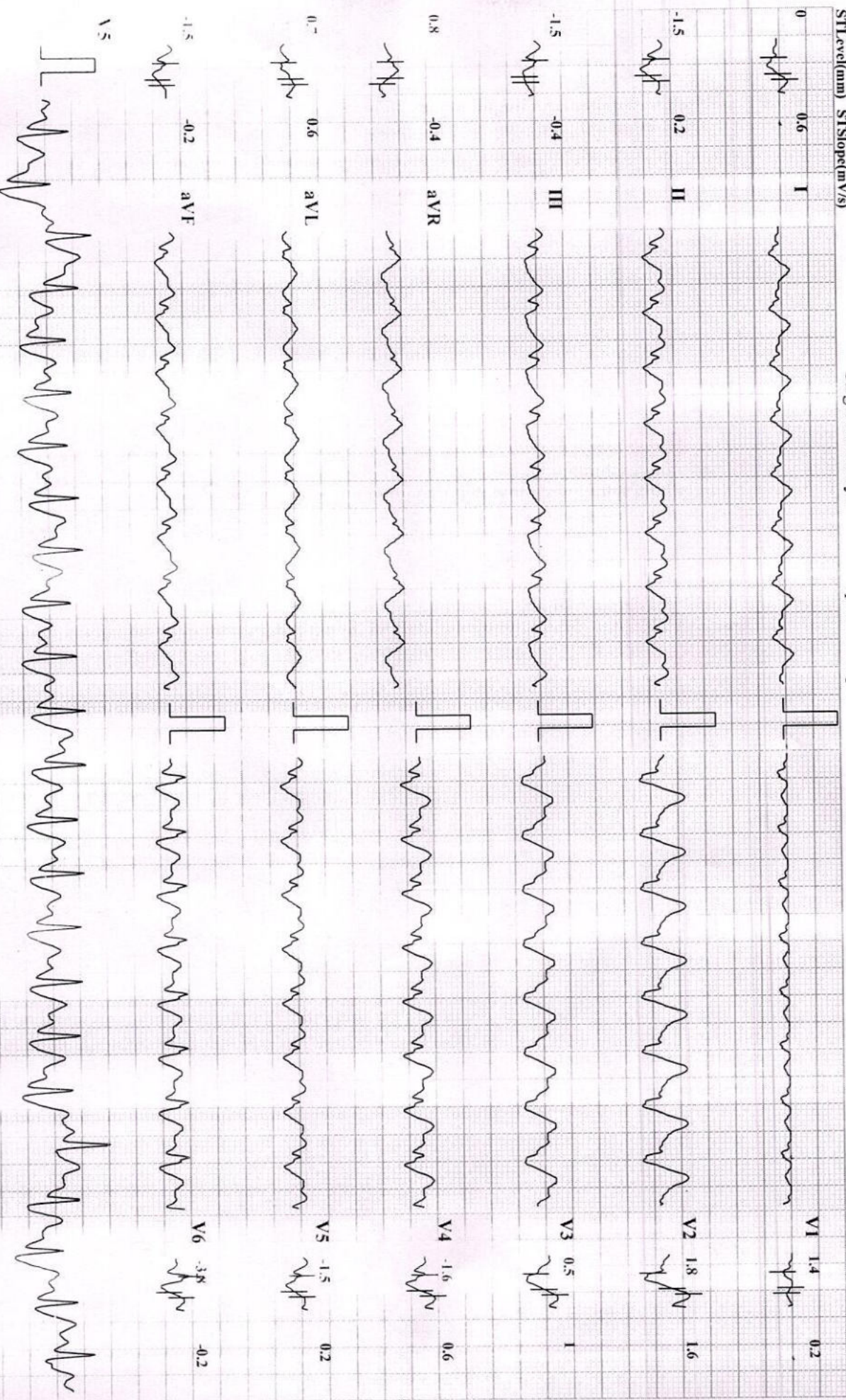

Exec Time : 00:00
 Bruce Protocol

Stage: Recovery2
 Stage Time : 00:05

THR: 153 bpm
 Speed: 0 kmph

Slope: 0%

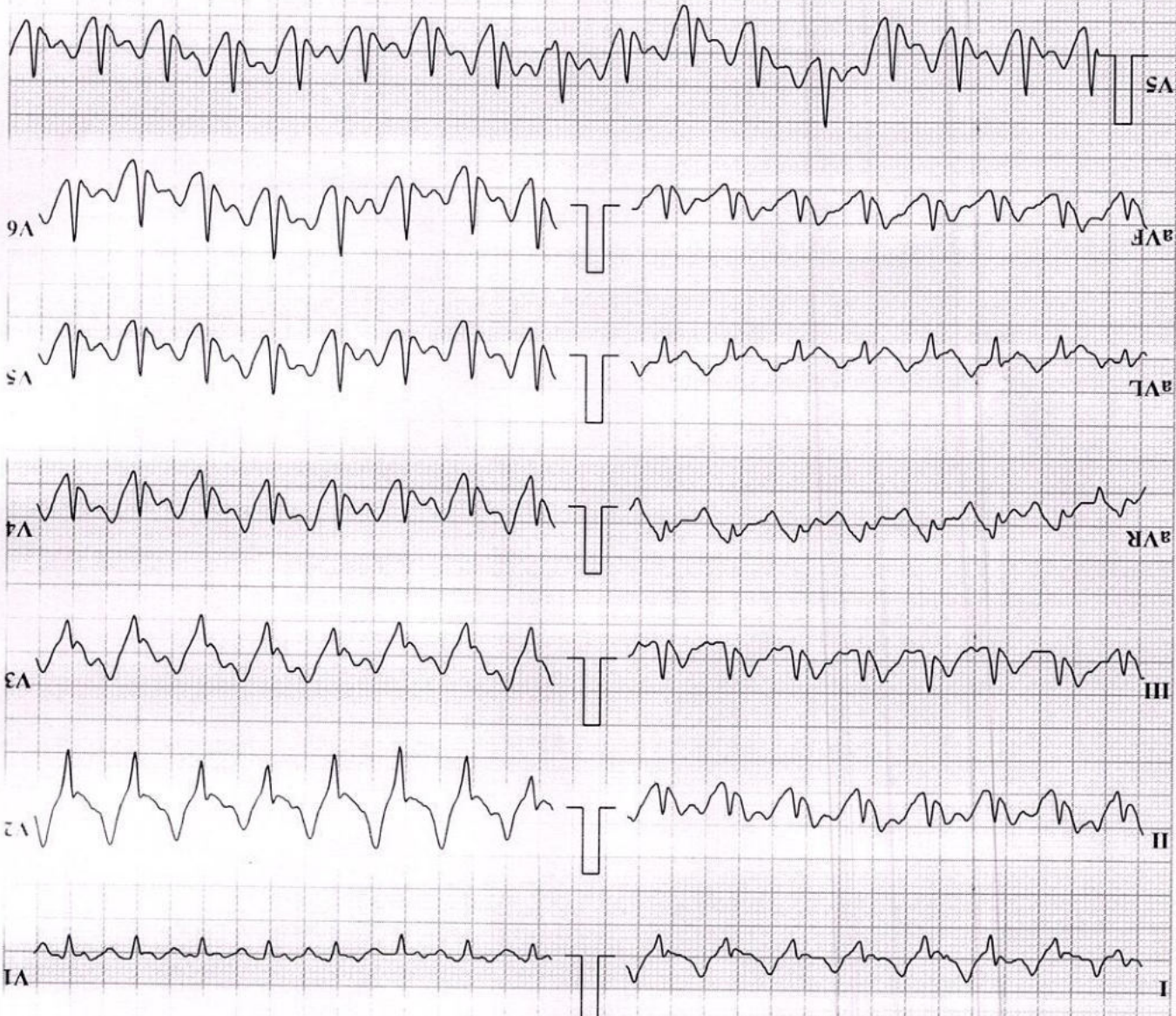

STLevl(mm) STSlope(mV/s) STLevl(mm) STSlope(mV/s) STLevl(mm) STSlope(mV/s) STLevl(mm) STSlope(mV/s) STLevl(mm) STSlope(mV/s) STLevl(mm) STSlope(mV/s) STLevl(mm) STSlope(mV/s)

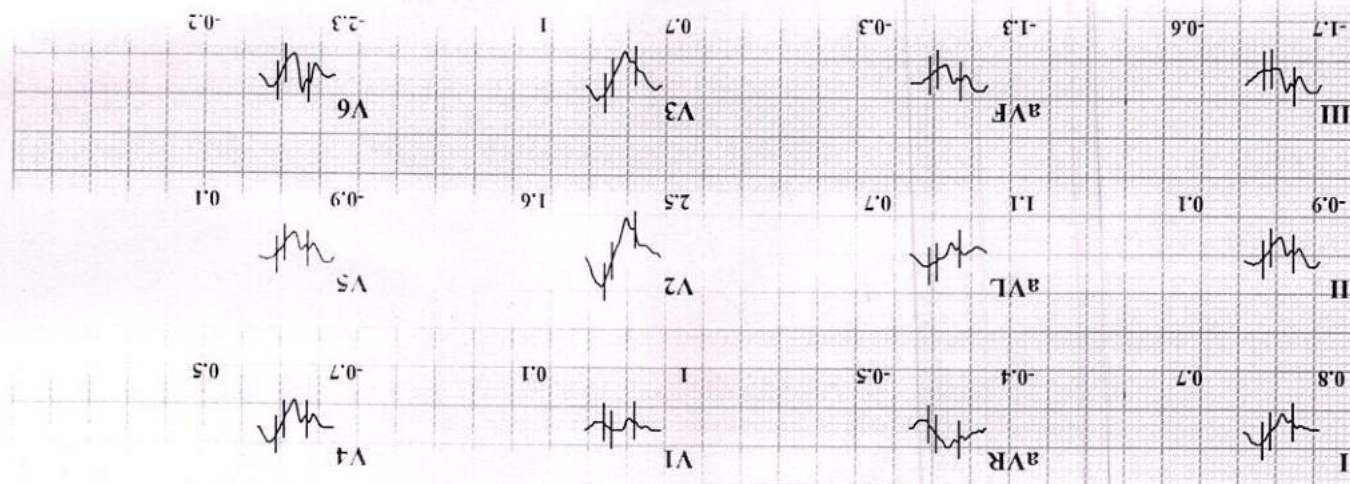

Chart Speed: 25 mm/sec

Filter: 25 Hz

Mains Filter: ON

Amplitude: 10mm/mV

ISO = R - 60 ms, J = R + 60 ms, Post J = J + 40 ms

Schiller Spandan CS-20 Version:3.0

Narayana Multispeciality Hospital -Rakhiyal,Ahmedabad

priyanka sharma

Bruce Protocol

ID: 212029
Stage: Recovery2

Date: 05-01-2023
Speed: 0 kmph

Exec Time : 00:00
Slope: 0 %

Stage Time: 01:00
THR: 153 bpm

HR: 121 bpm

BP: 118/66 mmHg

STLevel(mm) STSlope(mV/s)

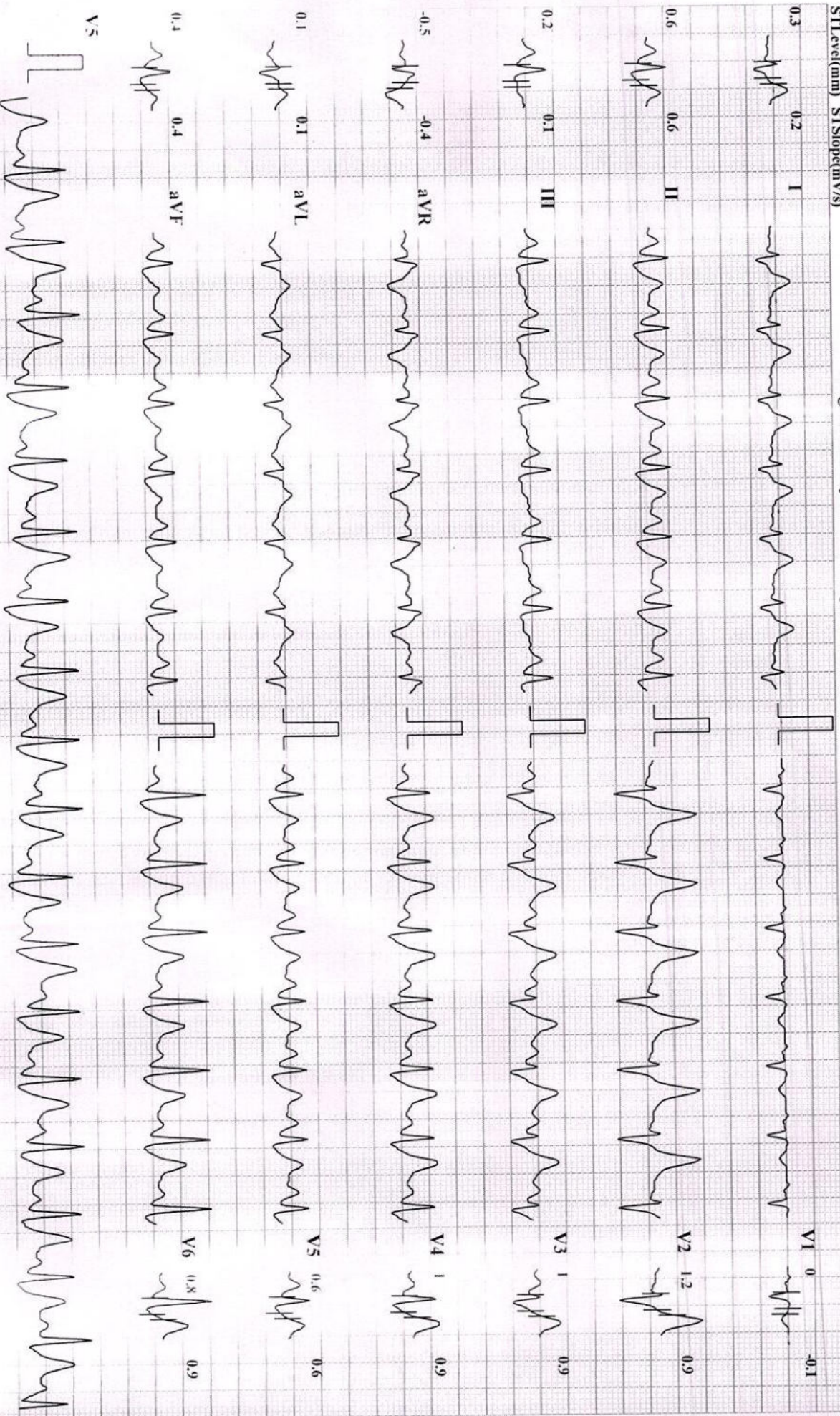

Chart Speed: 25 mm/sec

Amplitude: 10mm/mV

Filter: 25 Hz
Main Filter: ON

ISO = R - 60 ms, J = R + 60 ms, Paper 1 = 40 ms

Linked Median