

YASHFEEN IMAGING & RADIOLOGY DEPARTMENT

MANAGED BY :- YASHFEEN FOUNDATION

VIRAVAL, NAVSARI. 396 445. PHONE : (H) (02637) 235725

Website : www.yashfeenhospital.in E-mail : info@yashfeenhospital.in

Name	SHIVANGI NAMDEO	Age	35Y/F
Ref by Dr	SELF	Date	27/11/2021

USG ABDOMEN & PELVIS (SCREENING)

Liver appears normal in size & shape with normal echopattern.
No e/o focal or diffuse lesion. IHBR appear normal.
PV and CBD appear normal.

Gall bladder appears distended & shows few calculi. Largest measures 14 mm. Walls appear normal.

Pancreas appears normal in size and echogenicity. No e/o focal or diffuse lesion.

Spleen appears enlarged in size 13.1cm and shows normal echopattern. No e/o focal lesion.

Both Kidneys appear normal in size and echopattern. CM Differentiation is preserved.
No e/o calculus or hydronephrosis on either side.
Perirenal spaces appear normal on either side.
Suprarenal regions appear normal on either side. No e/o mass lesion.

Bladder is physiologically distended. No e/o calculus or mass. Walls appear normal.

Uterus appears anteverted, normal in size & shows normal echopattern.
Endometrial cavity is empty. ET- 5 mm. No e/o focal or diffuse mass lesion.

Both ovaries appear normal in size & echopattern.
No e/o adnexal mass on either side.

RIF region appears normal.

No e/o ascites.

IMPRESSION:

1. Cholelithiasis without changes of cholecystitis.
2. Mild splenomegaly.



P. Chaudhary
DR. PIYUSH B. CHAUDHARI
M. D. Medicine
Reg. No. G-21518

Dr. Dharmesh Desai
Dr. Dharmesh Desai
MD

Please contact immediately for any typographical error.

This is only professional opinion, not a final diagnosis. Kindly correlate clinically. Not valid for medicolegal purpose.

YASHFEEN IMAGING & RADIOLOGY DEPARTMENT

MANAGED BY :- YASHFEEN FOUNDATION

VIRAVAL, NAVSARI. 396 445. PHONE : (H) (02637) 235725

Website : www.yashfeenhospital.in E-mail : info@yashfeenhospital.in

Patient's Name:	SHIVANGI NAMDEO	Age & Sex:	35Yrs/f
Ref. by Dr.	SELF	Date:	27-11-2021

X RAY CHEST (PA VIEW)

Both lung fields appear normal.

Both hila appear normal.

Both CP angles appear clear.

Cardiac size appears within normal limit.

Both domes of diaphragm appear normal.

Bony thoracic cage appears normal.

IMPRESSION:

- Normal X-ray chest (PA view).

DR. PIYUSH B. CHAUDHARI
M. D. Medicine
Reg. No. G-21518



Dr. Dharmesh Desai
MD

Please contact immediately for any typographical error.
This is only professional opinion, not a final diagnosis. Kindly correlate clinically. Not valid for medicolegal purpose.



YASHFEEN CARDIAC HOSPITAL™

At. & Po. Viraval, Navsari. 396 445. Phone (H) (02637) 235725

Website : www.yashfeenhospital.in E-mail : info@yashfeenhospital.in
(For Laboratory Reports Only)



Patient Name : SHIVANGI NAMDEO

Ref By Dr. : -

Sample Time : 27/11/2021 09:43 No : 19

Age : 35 Years Sex : F

Area : Jalalpore Date : 27/11/2021

Time : 1:59PM

E.S.R. TEST REPORT

Test	Findings	UOM	Normal Range
E.S.R.(1 hour)	22	mm/hr.	M-5-10, F-5-20



P. Chaudhary
DR. PIYUSH B. CHAUDHARI
M. D. Medicine
Reg. No. G-21518

Remarks

Designed By : Sarita Infotech Pvt. Ltd., Navsari

Yashfeen Cardiac Hospital

Piyush
Signature
Technician

Thanks for Reference



YASHFEEN CARDIAC HOSPITAL™

At. & Po. Viraval, Navsari. 396 445. Phone (H) (02637) 235725

Website : www.yashfeenhospital.in E-mail : info@yashfeenhospital.in
(For Laboratory Reports Only)



Patient Name : SHIVANGI NAMDEO

Age : 35 Years Sex : F

Ref By Dr. : -

Area : Jalalpure Date : 27/11/2021

Sample Time : 27/11/2021 09:43 No : 19

Time : 1:59PM

ROUTINE URINE ANALYSIS

Test	Findings	UOM	Normal Range
PHYSICAL EXAMINATION			
Quantity	-	-	
Colour	YELLOW	-	
Appearance	CLEAR	-	
Reaction	ACIDIC	-	
Sp. Gravity	QNS	-	
CHEMICAL EXAMINATION			
U.Albumin	NIL	-	
Sugar	NIL	-	
Acetone	NIL	-	
Bile Salt	NIL	-	
Bile Pigment	NIL	-	
Occult Blood	NIL	-	
MICROSCOPIC EXAMINATION			
Pus Cells	2-3	/hpf	
Epithelial cells	2-3	/hpf	
Red cells	ABSENT	/hpf	
Casts	-	/hpf	
Crystals	AMORPHOUS SEEN	/hpf	
Others	-	/hpf	



P. Chaudhari
DR. PIYUSH B. CHAUDHARI
M. D. Medicine
Reg. No. G-21518

Remarks

Designed By : Sarita Infotech Pvt. Ltd., Navsari

Yashfeen Cardiac Hospital

H. Desai
Technician

Thanks for Reference



YASHFEEN CARDIAC HOSPITAL™

At. & Po. Viraval, Navsari. 396 445. Phone (H) (02637) 235725

Website : www.yashfeenhospital.in E-mail : info@yashfeenhospital.in
(For Laboratory Reports Only)



Patient Name : SHIVANGI NAMDEO

Ref By Dr. : -

Sample Time : 27/11/2021 09:42 No : 19

Age : 35 Years Sex : F

Area : Jalalpore Date : 27/11/2021

Time : 1:59PM

BLOOD SUGAR TEST REPORT

Test	Findings	UOM	Normal Range
FASTING BLOOD SUGAR	100.2	mg/dL	70-110
FASTING URINE SUGAR	NIL	-	NIL
POSTPANDRIAL BLOOD SUGAR	103.9	mg/dL	70-140
POSTPANDRIAL URINE SUGAR	NIL	-	NIL



P. Chaudhary
DR. PIYUSH B. CHAUDHARI
M. D. Medicine
Reg. No. G-21518

Remarks

Designed By : Sarita Infotech Pvt. Ltd., Navsari

Yashfeen Cardiac Hospital

Piyush
Technician

Thanks for Reference



YASHFEEN CARDIAC HOSPITAL™

At. & Po. Viraval, Navsari. 396 445. Phone (H) (02637) 235725

Website : www.yashfeenhospital.in E-mail : info@yashfeenhospital.in
(For Laboratory Reports Only)



Patient Name : SHIVANGI NAMDEO

Ref By Dr. : -

Sample Time : 27/11/2021 09:42 No : 19

Age : 35 Years Sex : F

Area : Jalalpore Date : 27/11/2021

Time : 1:59PM

RENAL FUNCTION TEST REPORT

Test	Findings	UOM	Normal Range
S.UREA	17.3	mg/dL	10-50 mg/dl
S.CREATININE	0.6	mg/dL	M .0.9-1.4 , F. 0.8-1.2
S.CALCIUM	9.0	mg/dL	CH. 8.8-12.0 , A. 8.8-10.5
S.URIC ACID	6.0	mg/dL	Male:3.5-7.2, Female:2.6-6.0
BLOOD UREA NITROGEN	7.2	mg/dL	4.7-23.0



DR. PIYUSH B. CHAUDHARI
M. D. Medicine
Reg. No. G-21518

Remarks

Designed By : Sarita Infotech Pvt. Ltd., Navsari

Yashfeen Cardiac Hospital

Technician

Thanks for Reference



YASHFEEN CARDIAC HOSPITAL™

At. & Po. Viraval, Navsari. 396 445. Phone (H) (02637) 235725

Website : www.yashfeenhospital.in E-mail : info@yashfeenhospital.in
(For Laboratory Reports Only)



Patient Name : SHIVANGI NAMDEO

Ref By Dr. : -

Sample Time : 27/11/2021 09:42 No : 19

Age : 35 Years Sex : F

Area : Jalalpore Date : 27/11/2021

Time : 1:59PM

THYROID FUNCTION TEST REPORT

Test	Findings	UOM	Normal Range
T3 (TRIODOTHYRONINE)	1.90	ng/ml	NEWBORNS:0.73-2.88 6DAYS-3MONTHS:0.80-2.7 5 4-12MONTHS:0.86-2.65 1-6YEARS:0.92-2.48 7-11YEARS:0.93-2.31 12-20YEARS:0.91-2.18 ADULT:0.80-2.00
T4 (THYROXINE)	11.69	µg/dl	NEWBORNS:5.04-18.5, 6DAYS-3MONTHS:5.41-17. 0, 4-12 MONTHS:5.67-16.0, 1-6YEARS:5.95-14.7, 7-11 YEARS:5.99-13.8, 12-20 YEARS:5.91-13.2, ADULTS:5.10-14.1
TSH	<u>4.74</u>	µIU/ml	NEWBORNS:0.70-15.2, 6DAYS-3MONTHS:0.72-11. 0, 4-12MONTHS:0.73-8.35, 1-6YEARS:0.70-5.97, 7-11YEARS:0.60-4.84, 12-20YEARS:0.51-4.30, ADULTS:0.27-4.20

TECHNIQUE
ELECTROCHEMILUMINESCEN
CE



P. Chaudhary
DR. PIYUSH B. CHAUDHARI
M. D. Medicine
Reg. No. G-21518

Remarks

Designed By : Sarita Infotech Pvt. Ltd., Navsari

Thanks for Reference

Yashfeen Cardiac Hospital

Piyush
Technician



YASHFEEN CARDIAC HOSPITAL™

At. & Po. Viraval, Navsari. 396 445. Phone (H) (02637) 235725

Website : www.yashfeenhospital.in E-mail : info@yashfeenhospital.in
(For Laboratory Reports Only)



Patient Name : SHIVANGI NAMDEO

Ref By Dr. : -

Sample Time : 27/11/2021 09:42 No : 19

Age : 35 Years Sex : F

Area : Jalalpore Date : 27/11/2021

Time : 1:59PM

LIVER FUNCTION TEST REPORT

Test	Findings	UOM	Normal Range
Serum Bilirubin			
TOTAL	0.1	mg/dL	0-1.0
DIRECT	0.1	mg/dL	0-0.8
INDIRECT	0.0	mg/dL	0-0.2
SGPT	47.5	IU/L	Below 40.0
S.ALKALINE PHOSPHATASE	61.8	IU/L	CH . 170.0-515.0 A. 37.0-147.0
TOTAL PROTEIN	7.1	g/dl	6.0-8.0
ALBUMIN	4.3	g/dl	3.0-5.0
GLOBULIN	2.8	g/dl	3.0-3.5
A/G	1.5	g/dl	
SGOT	52.8	IU/L	Below 40.0



P. Chaudhari

DR. PIYUSH B. CHAUDHARI
M. D. Medicine
Reg. No. G-21518

Remarks

Designed By : Sarita Infotech Pvt. Ltd., Navsari

Yashfeen Cardiac Hospital

Piyush
Signature
Technician

Thanks for Reference



YASHFEEN CARDIAC HOSPITAL™

At. & Po. Viraval, Navsari. 396 445. Phone (H) (02637) 235725

Website : www.yashfeenhospital.in E-mail : info@yashfeenhospital.in
(For Laboratory Reports Only)



Patient Name : SHIVANGI NAMDEO
Ref By Dr. : -
Sample Time : 27/11/2021 09:41 No : 19

Age : 35 Years Sex : F
Area : Jalalpore Date : 27/11/2021
Time : 1:58PM

LIPID PROFILE TEST REPORT

Test	Findings	UOM	Normal Range
S.CHOLESTEROL	152.6	mg/dL	<200:Desirable, 200-239:Borderline High, >=240:High
HDL CHOLESTEROL	28.9	mg/dL	<40:Low(High Risk), >=60:High(Low Risk)
LDL CHOLESTEROL	111.8	mg/dL	<100: Optimal, 100-129: Nearoptimal/ Aboveoptimal, 130-159:BorderlineHigh,16 0-189:High,>=190:Very
VLDL CHOLESTEROL	25.5	mg/dL	UPTO 40
S.TRIGLYCERIDES	127.3	mg/dL	<150:Normal, 150-199:Borderline High,200-499:High, >=500:Very Hi
CHOL/ HDL RATIO	5.3	mg/dL	LESS THAN 5
LDL/ HDL RATIO	3.9	mg/dL	LESS THAN 5
REMARK	-	-	-



P. Chaudhary
DR. PIYUSH B. CHAUDHARI
M. D. Medicine
Reg. No. G-21518

Remarks

Designed By : Sarita Infotech Pvt. Ltd., Navsari

Thanks for Reference

Yashfeen Cardiac Hospital

Piyush
Signature
Technician



YASHFEEN CARDIAC HOSPITAL™

At. & Po. Viraval, Navsari. 396 445. Phone (H) (02637) 235725

Website : www.yashfeenhospital.in E-mail : info@yashfeenhospital.in
(For Laboratory Reports Only)



Patient Name : SHIVANGI NAMDEO

Age : 35 Years Sex : F

Ref By Dr. : -

Area : Jalalpore Date : 27/11/2021

Sample Time : 27/11/2021 09:41 No : 19

Time : 1:58PM

HAEMOGLOBIN A1 C ESTIMATION

Test	Findings	UOM	Normal Range
Hb A1C	5.7	%	>8 :Action Suggested, 7-8 :Good Control, <7 :Goal, 6-7 :Near Normal Glycemia, <6 :Non-diabetic Level

Technique

METHOD - HPLC

Mean Blood Glucose

117.9

mg/dL



P. Chaudhari
DR. PIYUSH B. CHAUDHARI
M. D. Medicine
Reg. No. G-21518

Remarks

Designed By : Sarita Infotech Pvt. Ltd., Navsari

Thanks for Reference

Yashfeen Cardiac Hospital

Piyush
Signature
Technician



YASHFEEN CARDIAC HOSPITAL™

At. & Po. Viraval, Navsari. 396 445. Phone (H) (02637) 235725

Website : www.yashfeenhospital.in E-mail : info@yashfeenhospital.in
(For Laboratory Reports Only)



Patient Name : SHIVANGI NAMDEO

Age : 35 Years Sex : F

Ref By Dr. : -

Area : Jalalpore Date : 27/11/2021

Sample Time : 27/11/2021 09:41 No : 19

Time : 1:58PM

HAEMOGRAM REPORT

Test	Findings	UOM	Normal Range
HAEMOGLOBIN	11.3	gm/dl	M-13.5-17.0 F-11.5-15.5
TOTAL LEUCOCYTE COUNT	3100	cells/cumm	4,000-11,000
Differential Count			
Neutrophil	59	%	40-75
Lymphocytes	29	%	20-40
Eosinophil	2	%	1-6
Monocytes	10	%	2-10
Basophils	0	%	0
PLATELET COUNT	152000	lacs/cumm	1.5-5.5 Lacs
RBC INDICES			
P.C.V.	33.7	%	M-40-56% F-37-47%
M.C.V.	83.8	cu/microns	76-94
M.C.H.	28.0	pg	27-30
M.C.H.C.	33.4	-	30-35
BLOOD GROUP	" A "	-	-
RH FACTOR	POSITIVE	-	-

P. Chaudhary
DR. PIYUSH B. CHAUDHARI
 M. D. Medicine
 Reg. No. G-21518
DR. PIYUSH B. CHAUDHARI
 M.D. Medicine
 Reg. No. G-21518



Remarks

Designed By : Sarita Infotech Pvt. Ltd., Navsari

Yashfeen Cardiac Hospital

Signature
Technician

,SHIVANGI

27-11-2021 09:55:34

SINUS RHYTHM
NONSPECIFIC T-WAVE ABNORMALITY
BORDERLINE ECG

ID:
DOB:
35 Years , ,
Female ,Unknown
Med.:
Location:
Referring Physician:
Notes:

Vent. Rate: 84 BPM
PR int: 141 ms
QRS dur: 83 ms
QT/QTc: 385/426 ms
P-R-T axes: 65 44 37
Avg. RR: 709 ms
QTcB: 457 ms
QTcF: 431 ms

UNCONFIRMED REPORT
Reviewed by:

Signed by:
Date:

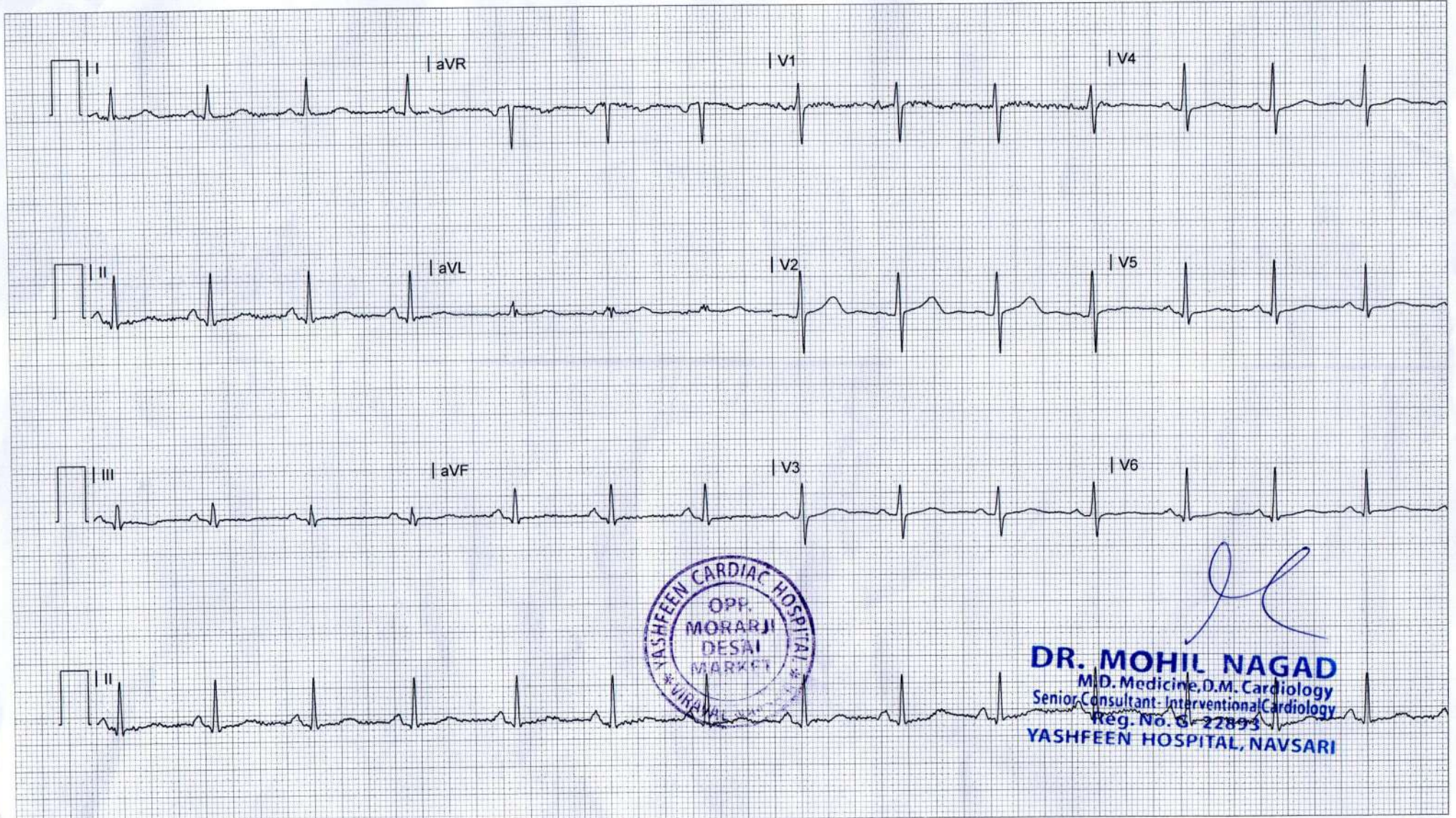

[Signature]
DR. MOHIL NAGAD
 M.D. Medicine, D.M. Cardiology
 Senior Consultant - Interventional Cardiology
 Reg. No. G-22893
 YASHFEEN HOSPITAL, NAVSARI

YASHFEEN CARDIAC HOSPITAL NAVSARI

Name: SHIVANGI NAMDEO

Date: 27-11-2021

Time: 13:41

Age: 35

Gender: F

Weight: 67 Kg

ID: 752

Clinical History:

Medications:

Test Details:

Protocol: Bruce

Predicted Max HR: 185

Target HR: 157

Exercise Time: 0:09:00

Achieved Max HR: 177 (96% of Predicted MHR)

Max BP (Systole): 160

Max BP x HR: 28320

Max Mets: 10.1

Test Termination Criteria:

Protocol Details:

Stage Name	Stage Time	METS	Speed kmph	Grade %	Heart Rate bpm	BP mmHg	RPP	ST Level mm	ST Slope mV/S
Supine	00:14	1	0	0	110	120/80	13200	1.06 V2	2.12 V2
Standing	00:51	1	0	0	98	120/80	11760	1.42 II	2.55 V2
HyperVentilation	01:14	1	0	0	100	120/80	12000	1.24 V2	2.12 V2
PreTest	00:08	1	1.6	0	97	120/80	11640	1.24 V2	2.34 V2
Stage: 1	03:00	4.7	2.7	10	148	130/80	19240	2.48 II	1.7 II
Stage: 2	03:00	7	4	12	163	140/90	22820	2.83 II	2.34 V2
Stage: 3	03:00	10.1	5.5	14	175	150/90	26250	1.59 II	1.06 V3
Peak Exercise	00:00	10.1	6.8	16	177	150/90	26550	3.18 II	1.91 II
Recovery1	02:00	1	0	0	131	160/90	20960	4.6 II	5.73 II
Recovery2	02:00	1	0	0	116	160/90	18560	2.65 V2	3.4 V2
Recovery3	02:00	1	0	0	109	150/90	16350	1.77 V2	2.55 V2

Interpretation

PMT Negative for inducible ischemia

Ref. Doctor: SEIF

SCHILLER

The Art of Diagnostics



DR. MOHIL NAGAD
 M.D. Medicine (Cardiology)
 Senior Consultant - Interventional Cardiology
 Reg. No. CS-2855
 YASHFEEN HOSPITAL, NAVSARI

YASHFEEN CARDIAC HOSPITAL

SHIVANGI NAMDEO

ID: 752

Date: 27-11-2021 Exec Time : 0:00:00 Stage Time: 00:14

HR: 110 bpm

Bruce Protocol

Stage: Supine

Speed: 0 km/h

Slope: 0%

THR: 157 bpm

BP: 120/80 mmHg

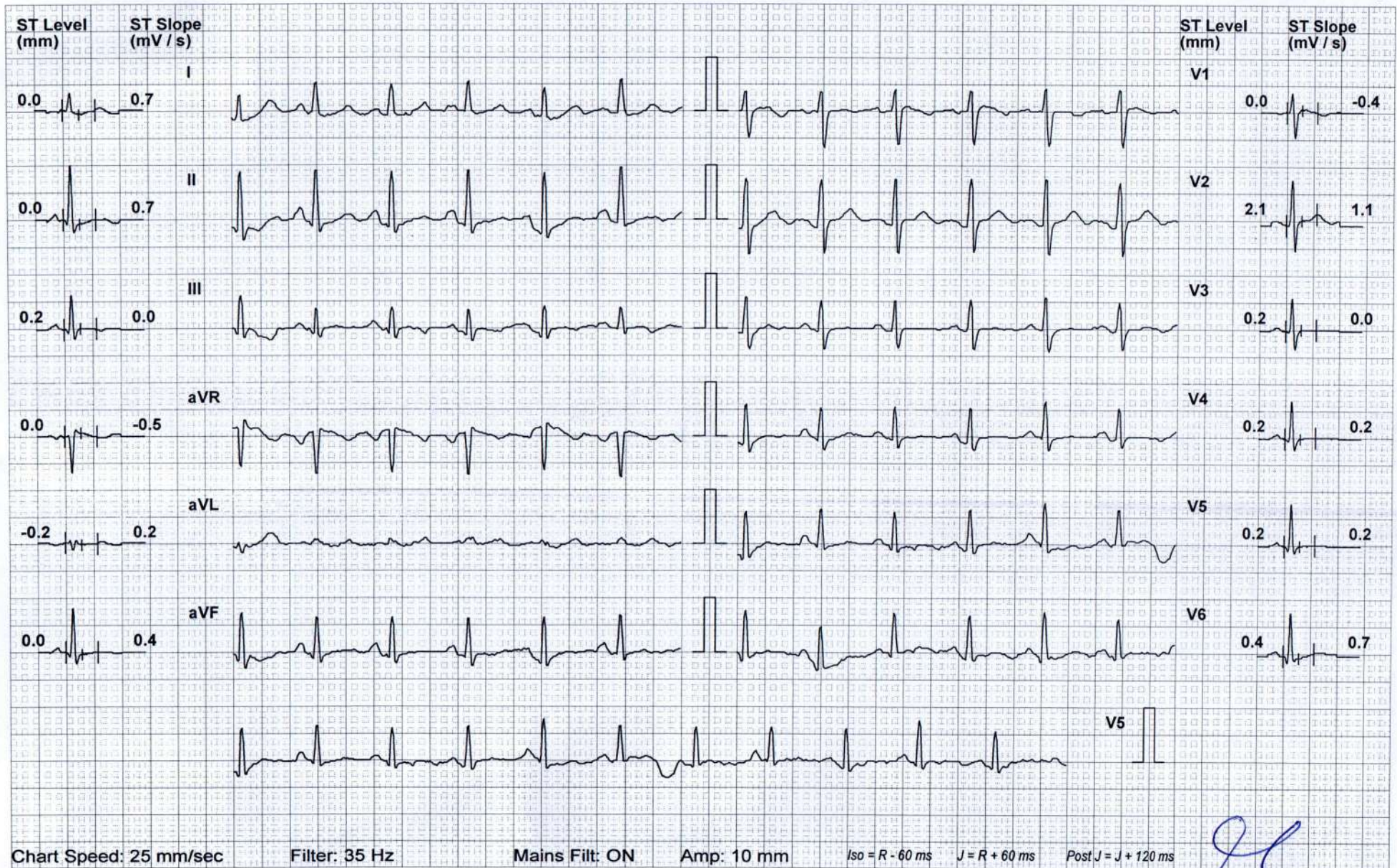

Schiller Spandan CS10 V 6.1.1

DR. MOHIL NAGAD
M.D. Medicine, D.M. Cardiology
Senior Consultant - Interventional Cardiology
Reg. No. G- 22893
YASHFEEN HOSPITAL, NAVSARI

YASHFEEN CARDIAC HOSPITAL

SHIVANGI NAMDEO

ID: 752

Date: 27-11-2021 Exec Time : 0:00:00 Stage Time: 00:51

HR: 98 bpm

Bruce Protocol

Stage: Standing

Speed: 0

Slope: 0 %

THR: 157 bpm

BP: 120/80 mmHg

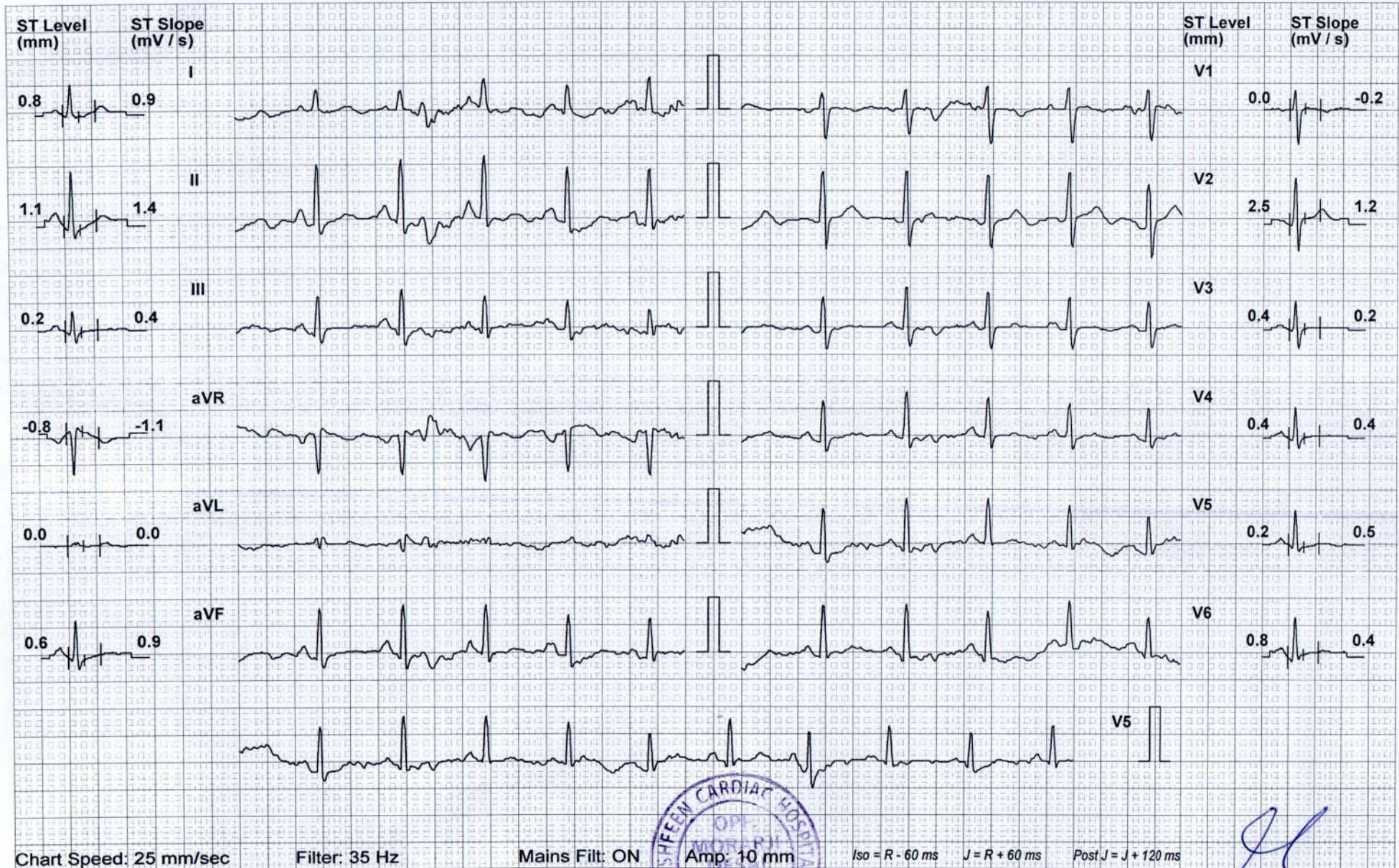

Chart Speed: 25 mm/sec

Filter: 35 Hz

Mains Filt: ON

Amp: 10 mm

Iso = R - 60 ms

J = R + 60 ms

Post J = J + 120 ms

Schiller Spandan CS10 V 6.1.1



DR. MOHIL NAGAD
 M.D. Medicine, D.M. Cardiology
 Senior Consultant - Interventional Cardiology
 Reg. No. G- 22893
YASHFEEN HOSPITAL, NAVSARI

YASHFEEN CARDIAC HOSPITAL

SHIVANGI NAMDEO

ID: 752

Date: 27-11-2021 Exec Time : 0:00:00 Stage Time: 01:14

HR: 100 bpm

Bruce Protocol

Stage: HyperVentilation Speed: 0

Slope: 0 %

THR: 157 bpm

BP: 120/80 mmHg

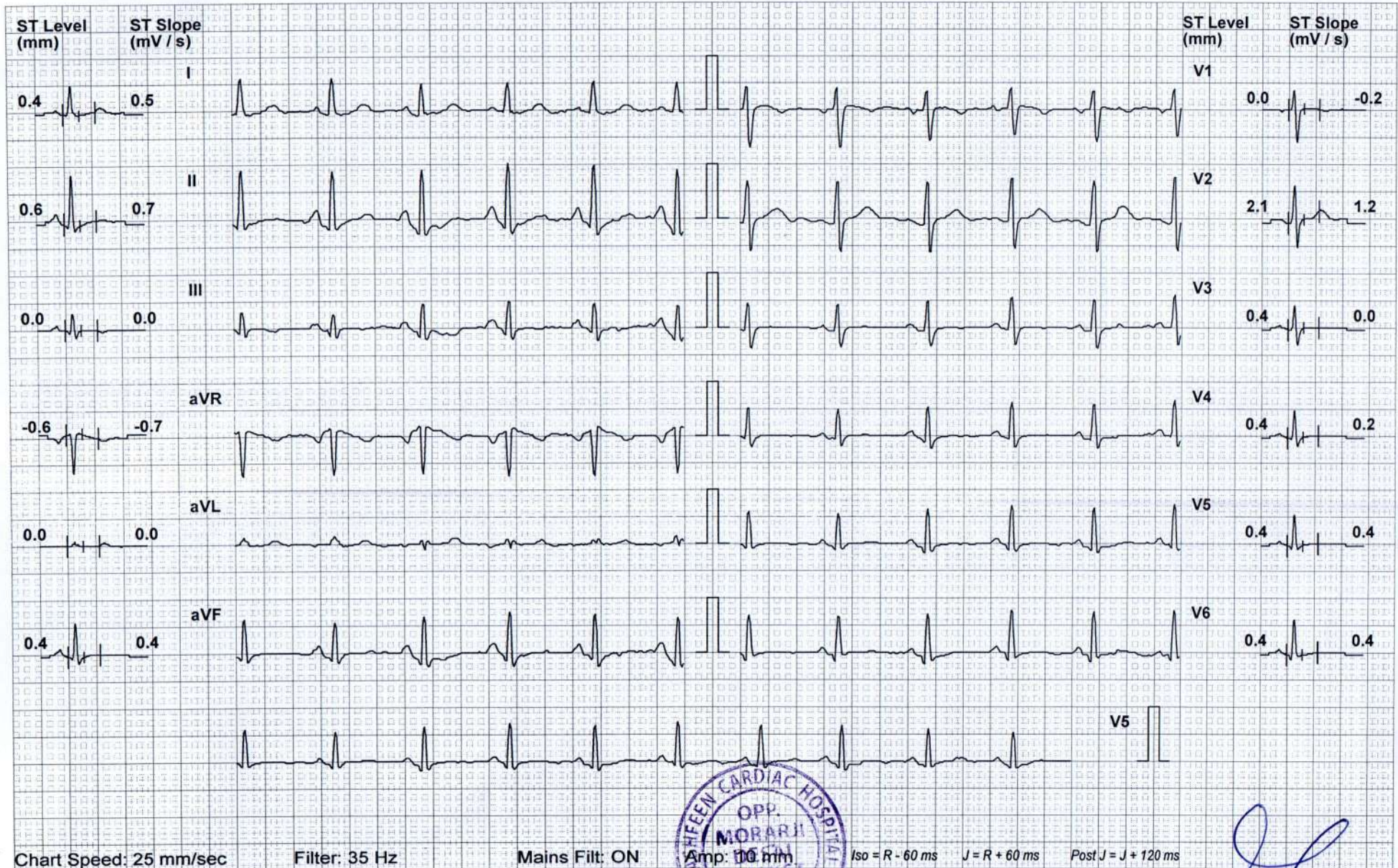

Chart Speed: 25 mm/sec

Filter: 35 Hz

Mains Filt: ON



Iso = R - 60 ms

J = R + 60 ms

Post J = J + 120 ms

Schiller Spandan CS10 V 6.1.1

DR. MOHIL NAGAD
 M.D. Medicine, D.M. Cardiology
 Senior Consultant - Interventional Cardiology
 Reg. No. G- 22893
 YASHFEEN HOSPITAL, NAVSARI

YASHFEEN CARDIAC HOSPITAL

SHIVANGI NAMDEO

ID: 752

Date: 27-11-2021 Exec Time : 0:03:00 Stage Time: 03:00

HR: 148 bpm

Bruce Protocol

Stage: 1

Speed: 2.7 kmph Slope: 10 %

THR: 157 bpm

BP: 130/80 mmHg

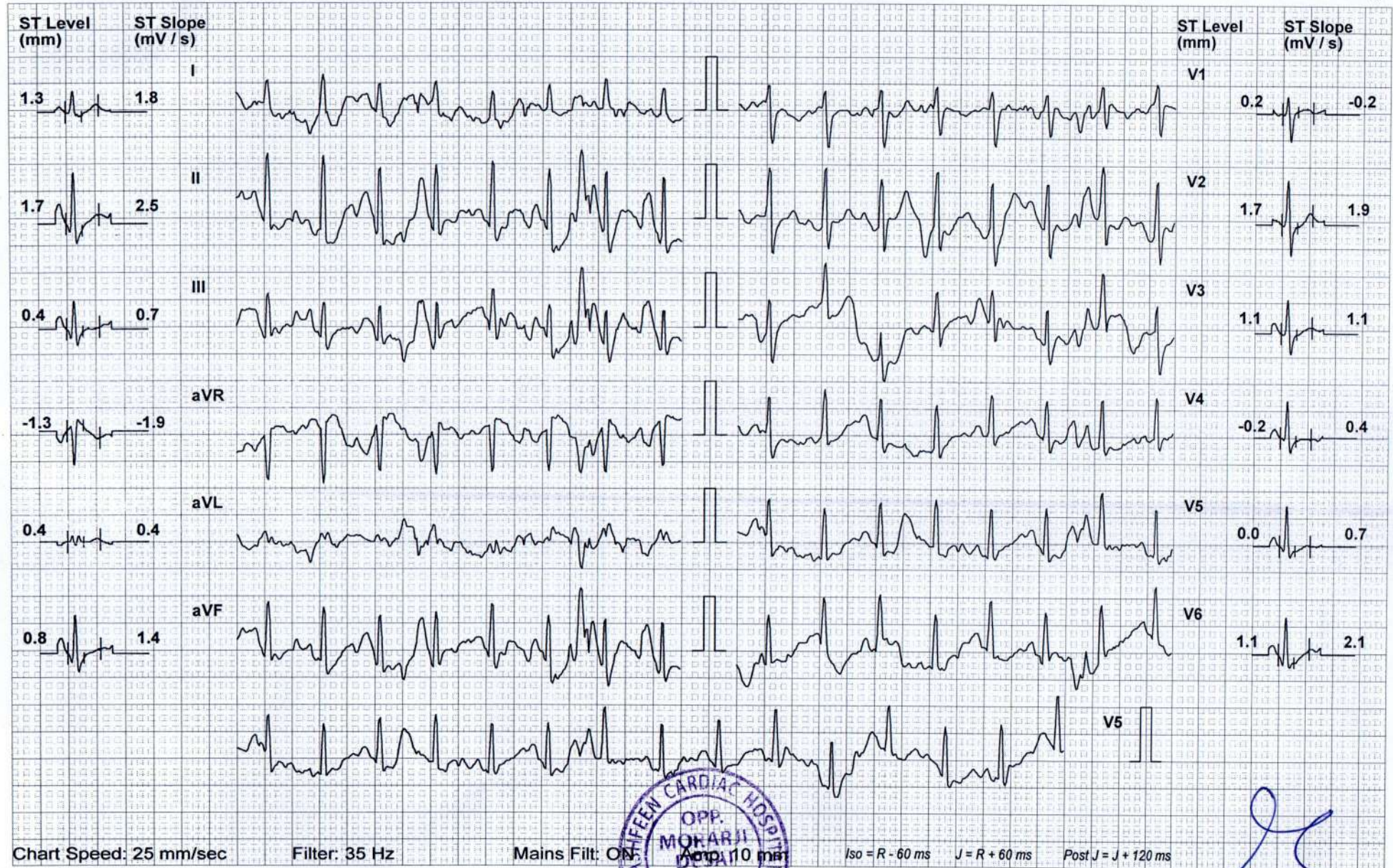

Chart Speed: 25 mm/sec

Filter: 35 Hz

Mains Filt: ON

10 mm

Iso = R - 60 ms

J = R + 60 ms

Post J = J + 120 ms

Schiller Spandan CS10 V 6.1.1



DR. MOHIL NAGAD
 M.D. Medicine, D.M. Cardiology
 Senior Consultant - Interventional Cardiology
 Reg. No. G - 22893
 YASHFEEN HOSPITAL, NAVSARI

YASHFEEN CARDIAC HOSPITAL

SHIVANGI NAMDEO

ID: 752

Date: 27-11-2021 Exec Time : 0:06:00 Stage Time: 03:00

HR: 163 bpm

Bruce Protocol

Stage: 2

Speed: 4 kmph

Slope: 12 %

THR: 157 bpm

BP: 140/90 mmHg

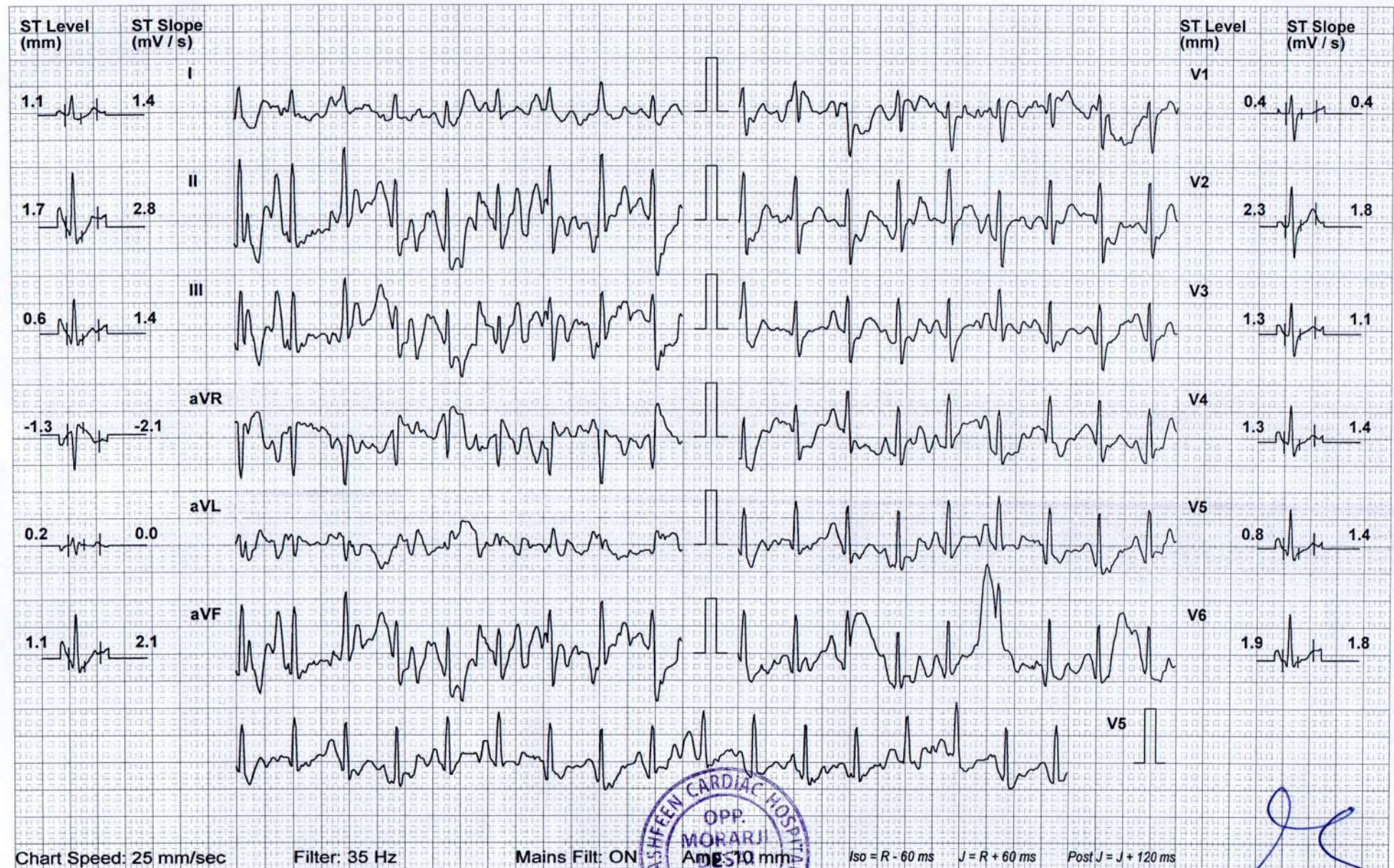
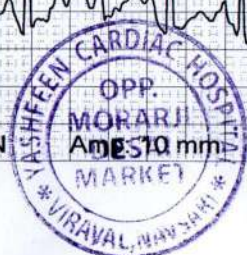

Chart Speed: 25 mm/sec

Filter: 35 Hz

Mains Filt: ON



Iso = R - 60 ms

J = R + 60 ms

Post J = J + 120 ms

Schiller Spandan CS10 V 6.1.1

DR. MOHIL NAGAD
 M.D. Medicine, D.M. Cardiology
 Senior Consultant - Interventional Cardiology
 Reg. No. G- 22893
 YASHFEEN HOSPITAL, NAVSARI

YASHFEEN CARDIAC HOSPITAL

SHIVANGI NAMDEO

ID: 752

Date: 27-11-2021 Exec Time : 0:09:00 Stage Time: 03:00

HR: 175 bpm

Bruce Protocol

Stage: 3

Speed: 5.5 kmph Slope: 14 %

THR: 157 bpm

BP: 150/90 mmHg

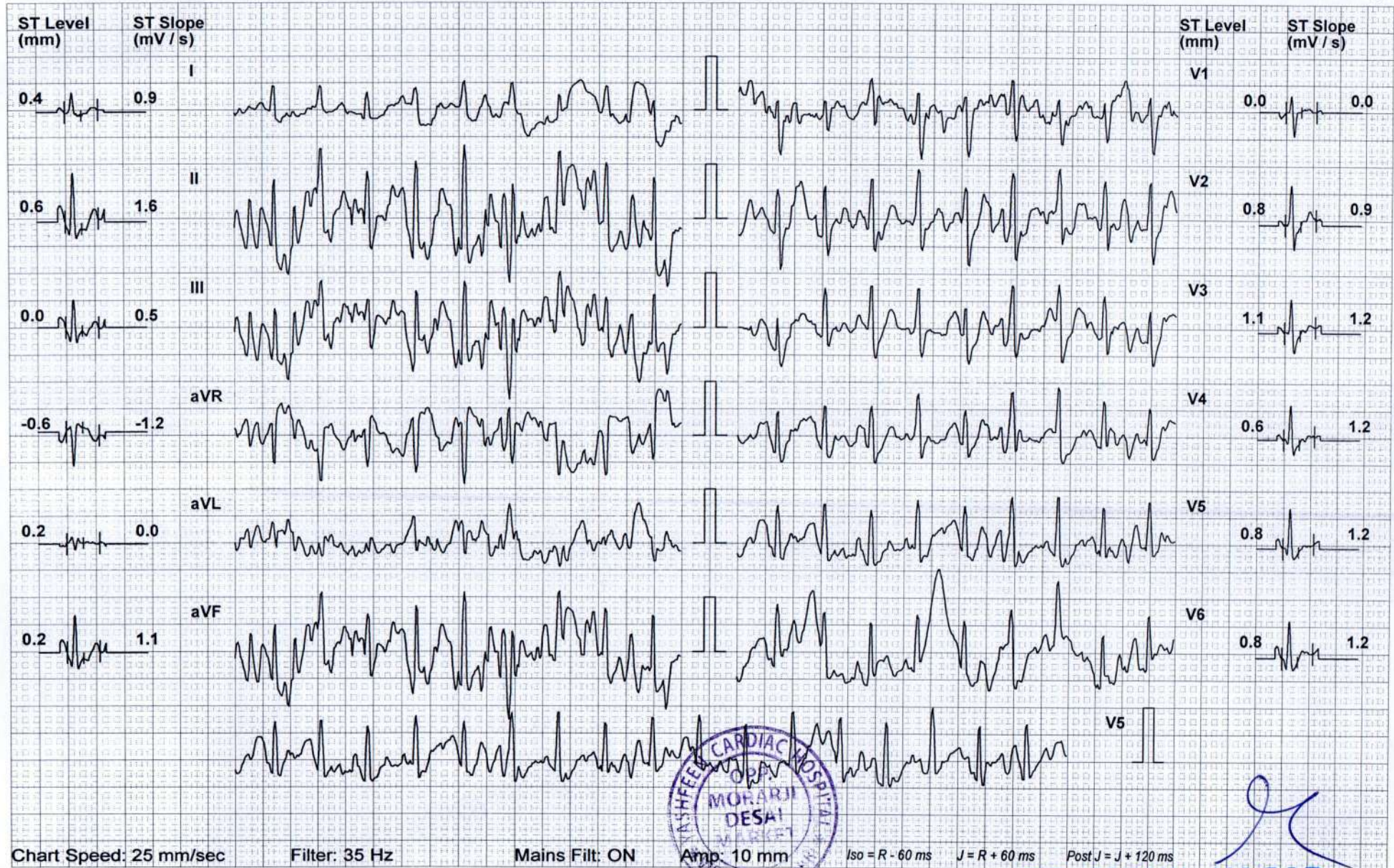

Chart Speed: 25 mm/sec

Filter: 35 Hz

Mains Filt: ON

Amp: 10 mm

Iso = R - 60 ms

J = R + 60 ms

Post J = J + 120 ms

Schiller Spandan CS10 V 6.1.1



DR. MOHIL NAGAD
 M.D. Medicine, D.M. Cardiology
 Senior Consultant - Interventional Cardiology
 Reg. No. G- 22893
 YASHFEEN HOSPITAL, NAVSARI

YASHFEEN CARDIAC HOSPITAL

SHIVANGI NAMDEO

ID: 752

Date: 27-11-2021 Exec Time : 0:09:00 Stage Time: 00:00

HR: 177 bpm

Bruce Protocol

Stage: 4 Peak Exercise Speed: 6.8 kmph Slope: 16 %

THR: 157 bpm

BP: 150/90 mmHg

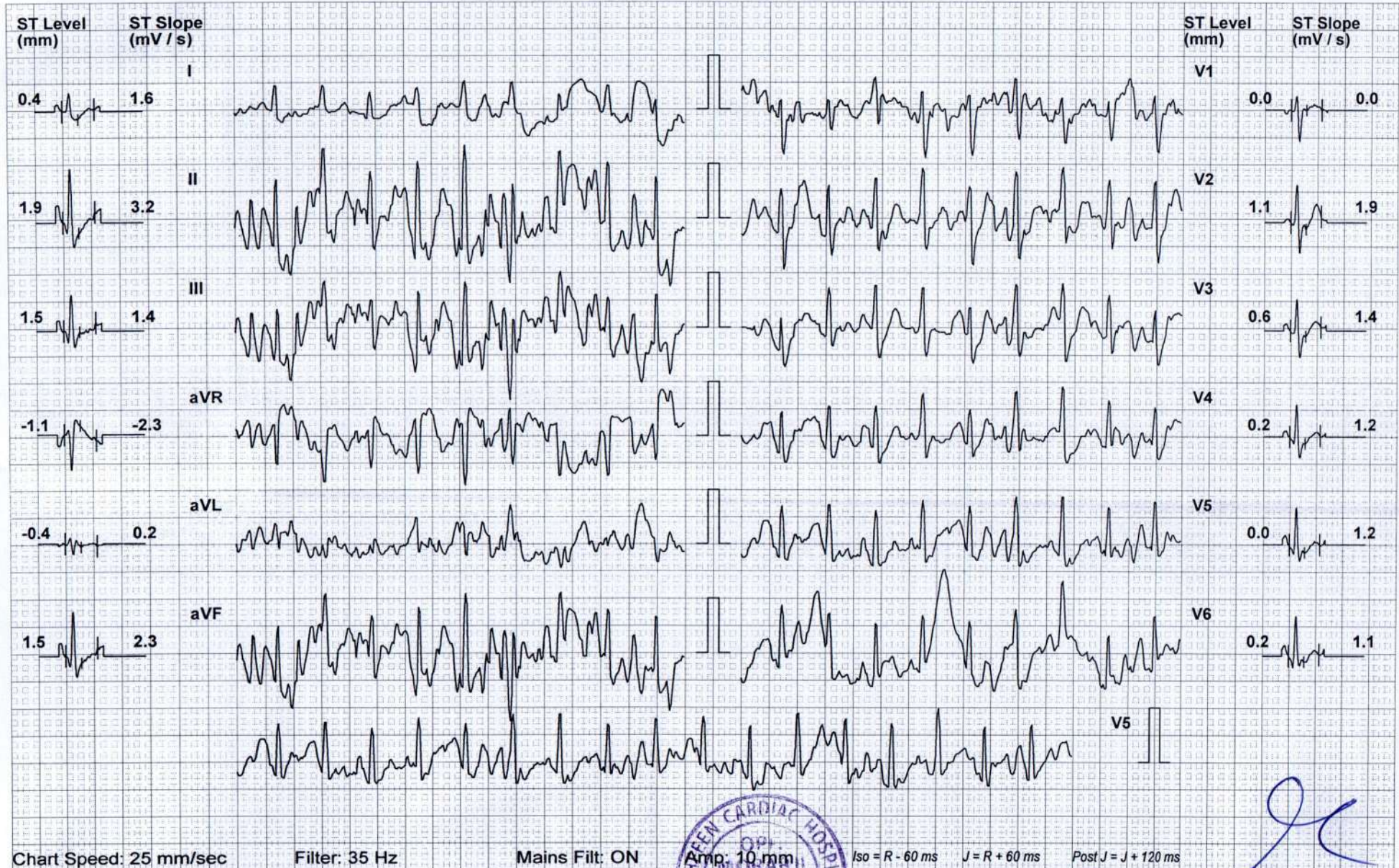

Chart Speed: 25 mm/sec

Filter: 35 Hz

Mains Filt: ON



Amp: 10 mm

Iso = R - 60 ms

J = R + 60 ms

Post J = J + 120 ms

Schiller Spandan CS10 V 6.1.1

DR. MOHIL NAGAD
 M.D. Medicine, D.M. Cardiology
 Senior Consultant - Interventional Cardiology
 Reg. No. G- 22893
 YASHFEEN HOSPITAL, NAVSARI

YASHFEEN CARDIAC HOSPITAL

SHIVANGI NAMDEO

ID: 752

Date: 27-11-2021 Exec Time : 0:09:00 Stage Time: 02:00

HR: 131 bpm

Bruce Protocol

Stage: Recovery1

Speed: 0 kmph

Slope: 0 %

THR: 157 bpm

BP: 160/90 mmHg

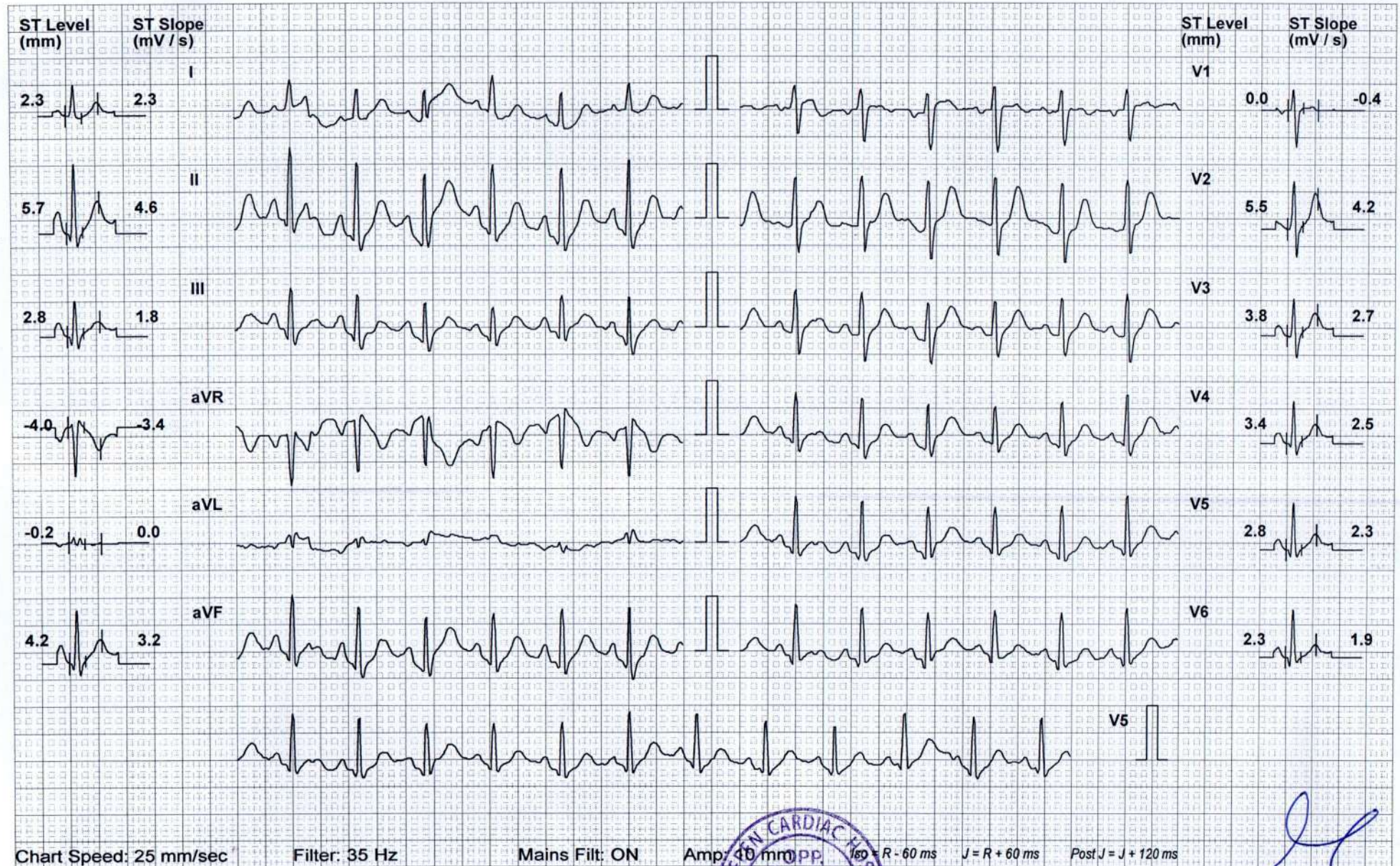

Schiller Spandan CS10 V 6.1.1



DR. MOHIL NAGAD
 M.D. Medicine, D.M. Cardiology
 Senior Consultant - Interventional Cardiology
 Reg. No. G- 22893
 YASHFEEN HOSPITAL, NAVSARI

YASHFEEN CARDIAC HOSPITAL

SHIVANGI NAMDEO

ID: 752

Date: 27-11-2021 Exec Time : 0:09:00 Stage Time: 02:00

HR: 116 bpm

Bruce Protocol

Stage: Recovery2

Speed: 0 kmph

Slope: 0 %

THR: 157 bpm

BP: 160/90 mmHg

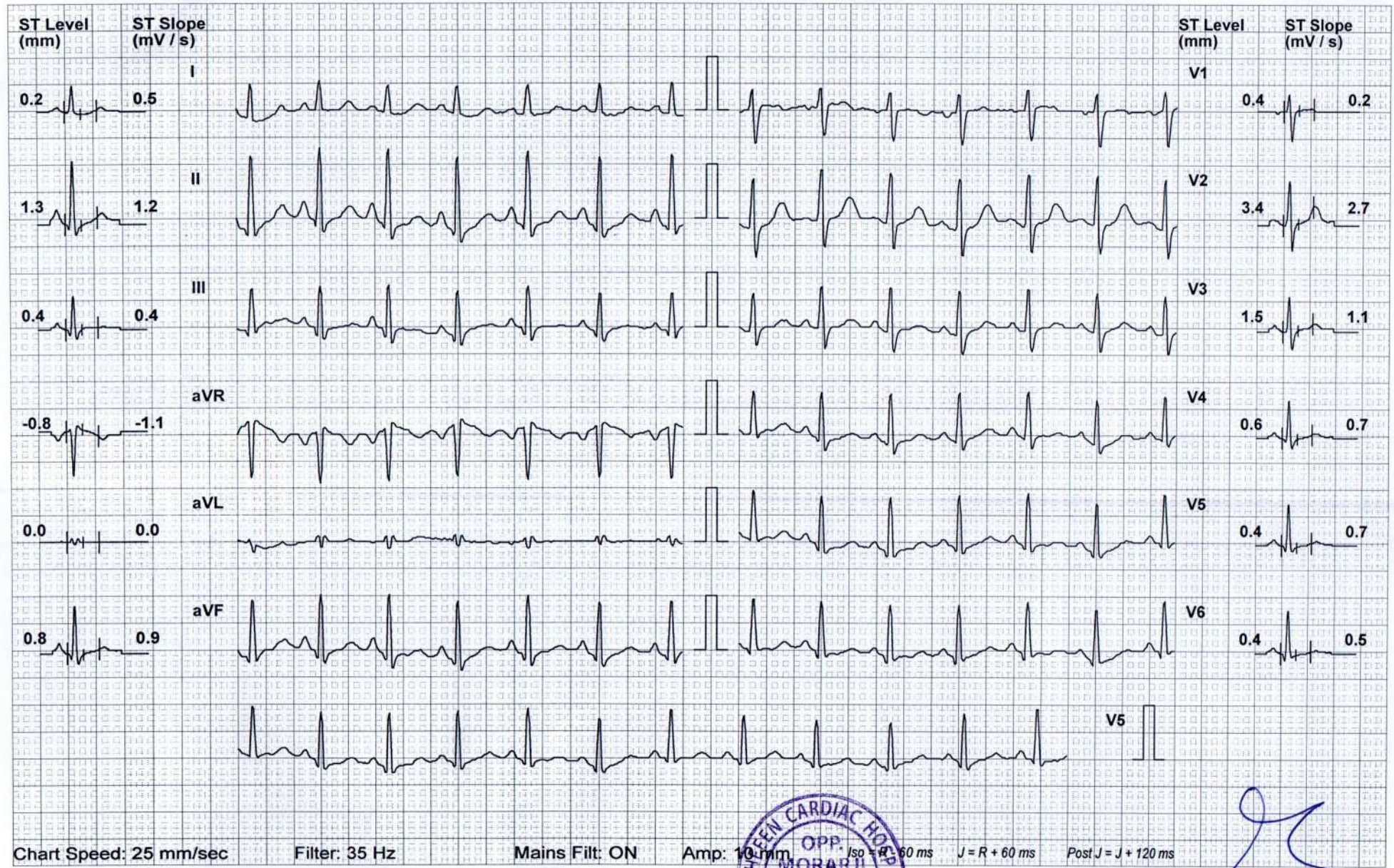

Schiller Spandan CS10 V 6.1.1



DR. MOHIL NAGAD
 M.D. Medicine, D.M. Cardiology
 Senior Consultant- Interventional Cardiology
 Reg. No. G- 22893
 YASHFEEN HOSPITAL, NAVSARI

YASHFEEN CARDIAC HOSPITAL

SHIVANGI NAMDEO

ID: 752

Date: 27-11-2021 Exec Time : 0:09:00 Stage Time: 02:00

HR: 109 bpm

Bruce Protocol

Stage: Recovery3

Speed: 0 kmph

Slope: 0 %

THR: 157 bpm

BP: 150/90 mmHg

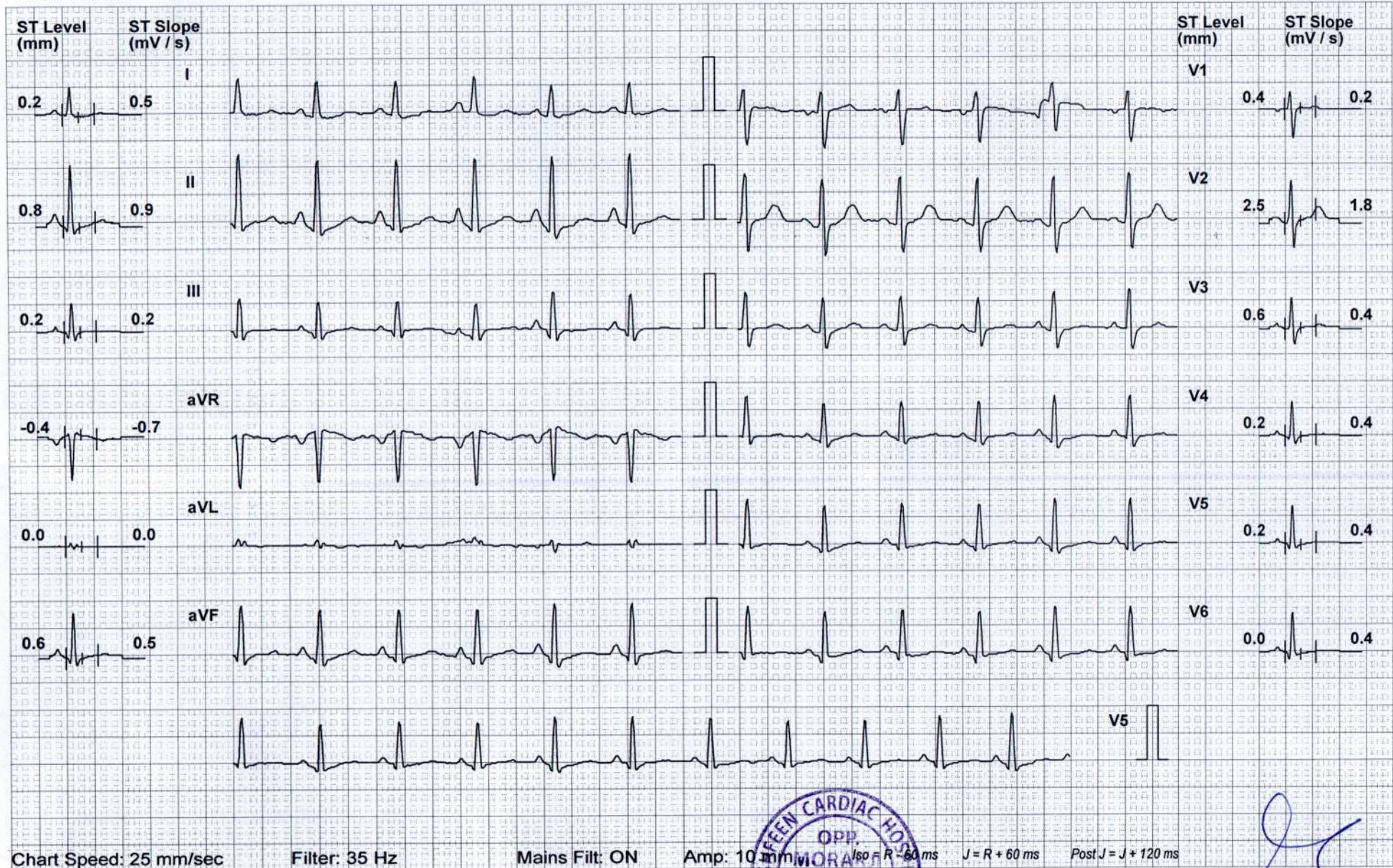

Schiller Spandan CS10 V 6.1.1



DR. MOHIL NAGAD
 M.D. Medicine, D.M. Cardiology
 Senior Consultant - Interventional Cardiology
 Reg. No. G- 22893
 YASHFEEN HOSPITAL, NAVSARI



YASHFEEN CARDIAC HOSPITAL

EYE DEPARTMENT

Chief Complaint :

Routine Checkup

Shivangi Namdeo
Date: - 27/11/21

Medical History : DM / HT / Asthama / Allergy / Heart / Thyroid /

Ocular History :

Visual Acuity :

Vn 6/19^R
6/18^L

OP :

	RIGHT EYE (PH.....)				LEFT EYE (PH.....)			
	Sph.	Cyl.	Axis	V/A	Sph.	Cyl.	Axis	V/A
Distance	/	-0.50	40	6/9	/	-0.50	140	6/9
Near	—————				—————			

Contact

Distance/Reading/Bi-Focal/Progressive/Separate Glasses

Sle :

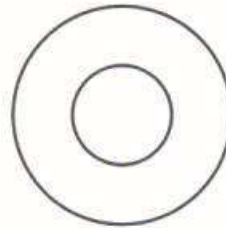
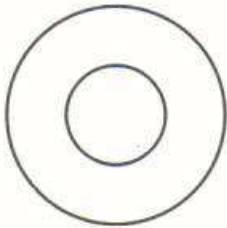

R
L
g. Central Eye
o-o-o-o

Rev. 1 year / 505

Control of (B) eye