

ID: 6
shruti Singh
Female 25 Years

22-01-2022 10:21:54 AM

BPL

HR : 68 bpm
P : 76 ms
PR : 119 ms
QRS : 80 ms
QT/QTc : 406/433 ms
P/QRS/T : 56/28/41 °
RV5/SV1 : 1.26/0.980 mV

Diagnosis Information:
Sinus Arrhythmia
Short PR Interval
Low T Wave(V4,V5)

Ref-Phys.:
Report-Confirmed by:

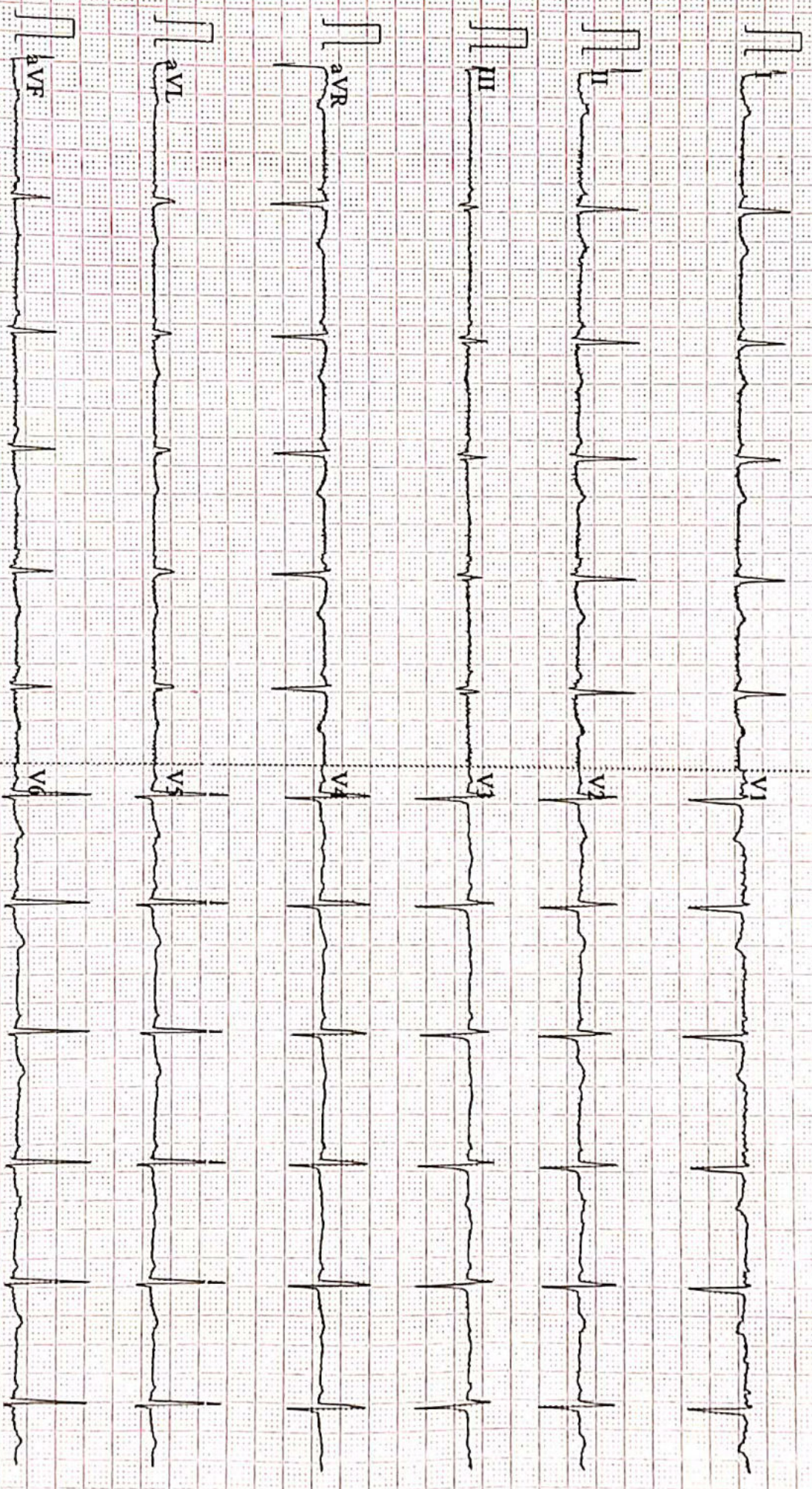



SUBHAM IMAGING & A.L.C. DIAGNOSTICS CENTRE

H.O. : Ajay Market, Bank of Baroda Building, East Ashok Nagar, Kankarbagh, Patna - 20

B.O. : Khanpura Road (Below Gyan Sharowar School), Paliganj, Patna.

e-mail : shubham.pat.usg@gmail.com # website : www.pkargayamhealthcheckup.com

OPINION MUST BE CORRELATES WITH CLINICAL & OTHER INVESTIGATION FOR DIAGNOSIS NOT FOR MEDICO LEGAL PURPOSE

Pt. Name :- **SHRUTI SINGHRI**

Ref. By :- **DR . / AROGYAM**

Date:- **22-Jan-22**

Age / Sex **25 Yrs. F.**

REAL TIME U.S.G. OF WHOLE ABDOMEN

Thanks for your kind referral

(Report.)

- LIVER** :- Measures 13.88 cm. Normal in shape , size and echo texture. I.H.B.R. are not dilated. Hepatic veins are normal. No SOL seen.
- G.BL.** :- Lumen is echo free. Wall thickness appears normal.
- C.B.D.** :- Measures 3.3 mm in diameter with echo free lumen. No calculi or mass seen.
- P.V.** :- Measures 7.2 mm in diameter. Appears normal. No thrombus seen.
- PANCREAS** :- Normal in shape, size and echo texture. No calcification mass seen.
- SPLEEN** :- Measures 10.8 cm. Normal in shape, size and echo texture. No SOL seen.
- KIDNEY** :- Both kidney shows normal shape, size & echotexture. C.M.D.intact. P.C.S.is not dilated. No calculi, cyst or hydronephrosis seen on either side.
Right Kidney :- Measures 11.9 X 4.1 cm.
Left Kidney :- Measures 11.5 X 4.2 cm.
- URETER** :- Not dilated .No apparent calculi seen.
- U.BLADDER**:- Shows normal in outline with echo free lumen. No calculi or mass seen.
Pre void – 310 ml. Post void – is in significant
- UTERUS** :- Is normal in size, shape & position measuring 8.70 X 5.60 cm. Endometrial And Myometeriam appears normal in limits No focal mass lesion seen
- ADNEXA** :- **Both ovary appears normal in size and shape.**
Lt Ovary contents small cystic lesion Measures – 20mm
- P.O.D** :- **Mild collection seen in P.O.D**
- R.I.F.** :- Son graphically no appendicular mass or collection seen.
- OTHERS** :-No Ascites . no Lymph Adenopathy. No pleural effusion seen on either side .

IMPRESSION

- **Mild Collection Seen In POD-?PID**
- **Lt. cystic ovary**
- **Adv;-further work up Other investigationo**
Otherwise son graphically normal scan. of rest organs

22/1/22

Consultant Radiologist

ESTB BY:-

Dr. P. K. Tiwari

MD, M.Sc (Radio Imaging)
Ph.D (Alt Nuclear Medicine)
Consultant Imagonologist & Sonologist

Dr. S. Kumar

MD. (Pat)
Consultant Pathologist

Dr. A. K. Singh

MBBS, PGDMCH
Consultant Radiologist & Sonologist



ISO 9001 : 2015
AAROGYAM DIAGNOSTICS
 (A UNIT OF CULPAM HEALTH CARE PVT. LTD.)

F- 41, P.C. Colony, Opp. Madhuban Complex,
 Near Malahi Pakari Chowk, Kankarbagh, Patna – 20
 9264278360, 9065875700, 8789391403
 info@aarogyamdiagnostics.com
 www.aarogyamdiagnostics.com

Date	22/01/2022	Srl No.	21	Patient Id	2201220021
Name	Mrs. SHRUTI SINGH	Age	29 Yrs.	Sex	F
Ref. By	Dr.BOB				

Test Name	Value	Unit	Normal Value
-----------	-------	------	--------------

HAEMATOLOGY

HB A1C	5.1	%	
--------	-----	---	--

EXPECTED VALUES :-

Metabolically healthy patients	=	4.8 - 5.5 % HbA1C
Good Control	=	5.5 - 6.8 % HbA1C
Fair Control	=	6.8-8.2 % HbA1C
Poor Control	=	>8.2 % HbA1C

REMARKS:-

In vitro quantitative determination of **HbA1C** in whole blood is utilized in long term monitoring of glycemia

The **HbA1C** level correlates with the mean glucose concentration prevailing in the course of the patient's recent history (approx - 6-8 weeks) and therefore provides much more reliable information for glycemia monitoring than do determinations of blood glucose or urinary glucose.

It is recommended that the determination of **HbA1C** be performed at intervals of 4-6 weeks during Diabetes Mellitus therapy.

Results of **HbA1C** should be assessed in conjunction with the patient's medical history, clinical examinations and other findings.

**** End Of Report ****

Dr.R.B.RAMAN
 MBBS, MD
 CONSULTANT PATHOLOGIST



ISO 9001 : 2015
AAROGYAM DIAGNOSTICS
 (A UNIT OF CULPAM HEALTH CARE PVT. LTD.)

F- 41, P.C. Colony, Opp. Madhuban Complex,
 Near Malahi Pakari Chowk, Kankarbagh, Patna - 20
 9264278360, 9065875700, 8789391403
 info@aarogyamdiagnostics.com
 www.aarogyamdiagnostics.com

Date 22/01/2022	Srl No. 21	Patient Id 2201220021
Name Mrs. SHRUTI SINGH	Age 29 Yrs.	Sex F
Ref. By Dr.BOB		

Test Name	Value	Unit	Normal Value
COMPLETE BLOOD COUNT (CBC)			
HAEMOGLOBIN (Hb)	10.8	gm/dl	11.5 - 16.5
TOTAL LEUCOCYTE COUNT (TLC)	6,700	/cumm	4000 - 11000
DIFFERENTIAL LEUCOCYTE COUNT (DLC)			
NEUTROPHIL	64	%	40 - 75
LYMPHOCYTE	32	%	20 - 45
EOSINOPHIL	02	%	01 - 06
MONOCYTE	02	%	02 - 10
BASOPHIL	00	%	0 - 0
ESR (WESTEGREN's METHOD)	14	mm/1st hr.	0 - 20
R B C COUNT	3.61	Millions/cmm	3.8 - 4.8
P.C.V / HAEMATOCRIT	32.4	%	35 - 45
M C V	89.75	fl.	80 - 100
M C H	29.92	Picogram	27.0 - 31.0
M C H C	33.3	gm/dl	33 - 37
PLATELET COUNT	2.46	Lakh/cmm	1.50 - 4.00
BLOOD GROUP ABO	"A"		
RH TYPING	NEGATIVE		

**** End Of Report ****

Dr.R.B.RAMAN
MBBS, MD
CONSULTANT PATHOLOGIST



ISO 9001 : 2015

AAROGYAM DIAGNOSTICS

(A UNIT OF CULPAM HEALTH CARE PVT. LTD.)

F- 41, P.C. Colony, Opp. Madhuban Complex,
Near Malahi Pakari Chowk, Kankarbagh, Patna – 20

9264278360, 9065875700, 8789391403

info@aarogyamdiagnostics.com

www.aarogyamdiagnostics.com

Date 22/01/2022	Srl No. 21	Patient Id 2201220021
Name Mrs. SHRUTI SINGH	Age 29 Yrs.	Sex F
Ref. By Dr.BOB		

Test Name	Value	Unit	Normal Value
-----------	-------	------	--------------

BIOCHEMISTRY

BLOOD SUGAR FASTING	82.7	mg/dl	70 - 110
SERUM CREATININE	0.75	mg%	0.5 - 1.3
BLOOD UREA	22.7	mg /dl	15.0 - 45.0
SERUM URIC ACID	3.4	mg%	2.5 - 6.0
<u>LIVER FUNCTION TEST (LFT)</u>			
BILIRUBIN TOTAL	0.66	mg/dl	0 - 1.0
CONJUGATED (D. Bilirubin)	0.15	mg/dl	0.00 - 0.40
UNCONJUGATED (I.D.Bilirubin)	0.51	mg/dl	0.00 - 0.70
TOTAL PROTEIN	7.3	gm/dl	6.6 - 8.3
ALBUMIN	4.0	gm/dl	3.4 - 5.2
GLOBULIN	3.3	gm/dl	2.3 - 3.5
A/G RATIO	1.212		
SGOT	34.7	IU/L	5 - 35
SGPT	39.2	IU/L	5.0 - 45.0
ALKALINE PHOSPHATASE IFCC Method	68.5	U/L	35.0 - 104.0
GAMMA GT	24.3	IU/L	6.0 - 42.0

LFT INTERPRET

LIPID PROFILE

TRIGLYCERIDES	86.2	mg/dL	25.0 - 165.0
TOTAL CHOLESTEROL	135.7	mg/dL	29.0 - 199.0



ISO 9001 : 2015

AAROGYAM DIAGNOSTICS

(A UNIT OF CULPAM HEALTH CARE PVT. LTD.)

F- 41, P.C. Colony, Opp. Madhuban Complex,
Near Malahi Pakari Chowk, Kankarbagh, Patna – 20

9264278360, 9065875700, 8789391403

info@aarogyamdiagnostics.com

www.aarogyamdiagnostics.com

Date	22/01/2022	Srl No.	21	Patient Id	2201220021
Name	Mrs. SHRUTI SINGH	Age	29 Yrs.	Sex	F
Ref. By	Dr.BOB				

Test Name	Value	Unit	Normal Value
H D L CHOLESTEROL DIRECT	41.4	mg/dL	35.1 - 88.0
V L D L	17.24	mg/dL	4.7 - 22.1
L D L CHOLESTEROL DIRECT	77.06	mg/dL	63.0 - 129.0
TOTAL CHOLESTEROL/HDL RATIO	3.278		0.0 - 4.97
LDL / HDL CHOLESTEROL RATIO	1.861		0.00 - 3.55
THYROID PROFILE			
T3	0.95	ng/ml	0.60 - 1.81
T4	8.37	ug/dl	4.5 - 10.9
Chemiluminescence			
TSH	2.15	uIU/ml	
Chemiluminescence			
REFERENCE RANGE			
PAEDIATRIC AGE GROUP			
0-3 DAYS	1-20	ulu/ ml	
3-30 DAYS	0.5 - 6.5	ulu/ml	
1 MONTH -5 MONTHS	0.5 - 6.0	ulu/ml	
6 MONTHS- 18 YEARS	0.5 - 4.5	ulu/ml	
ADULTS	0.39 - 6.16	ulu/ml	

Note: TSH levels are subject to circadian variation, rising several hours before the onset of sleep, reaching peak levels between 11 pm to 6 am. Nadir concentrations are observed during the afternoon. Diurnal variation in TSH level approximates $\pm 50\%$, hence time of the day has influence on the measured serum TSH concentration.



Date	22/01/2022	Srl No.	21	Patient Id	2201220021
Name	Mrs. SHRUTI SINGH	Age	29 Yrs.	Sex	F
Ref. By	Dr.BOB				

Test Name	Value	Unit	Normal Value
-----------	-------	------	--------------

Assay performed on enhanced chemi lumenescence system (Centaur-Siemens)

Serum T3,T4 & TSH measurements form the three components of Thyroid screening panel, useful in diagnosing various disorders of Thyroid gland function.

1. Primary hypothyroidism is accompanied by depressed serum T3 and T4 values and elevated serum TSH level.
2. Primary hyperthyroidism is accompanied by elevated serum T3 and T4 levels along with depressed TSH values.
3. Normal T4 levels are accompanied by increased T3 in patients with T3 thyrotoxicosis.
4. Slightly elevated T3 levels may be found in pregnancy and estrogen therapy, while depressed levels may be encountered in severe illness, renal failure and during therapy with drugs like propranolol and propyl thiouracil.
5. Although elevated TSH levels are nearly always indicative of primary hypothyroidism, and may be seen in secondary thyrotoxicosis.

URINE EXAMINATION TEST

PHYSICAL EXAMINATION

QUANTITY	25	ml.
COLOUR	PALE YELLOW	
TRANSPARENCY	CLEAR	
SPECIFIC GRAVITY	1.015	
PH	6.0	

CHEMICAL EXAMINATION

ALBUMIN	NIL
---------	-----



ISO 9001 : 2015

AAROGYAM DIAGNOSTICS

(A UNIT OF CULPAM HEALTH CARE PVT. LTD.)

F- 41, P.C. Colony, Opp. Madhuban Complex,
Near Malahi Pakari Chowk, Kankarbagh, Patna – 20

9264278360, 9065875700, 8789391403

info@aarogyamdiagnostics.com

www.aarogyamdiagnostics.com

Date	22/01/2022	Srl No.	21	Patient Id	2201220021
Name	Mrs. SHRUTI SINGH	Age	29 Yrs.	Sex	F
Ref. By	Dr.BOB				

Test Name	Value	Unit	Normal Value
SUGAR	NIL		
MICROSCOPIC EXAMINATION			
PUS CELLS	0-1	/HPF	
RBC'S	NIL	/HPF	
CASTS	NIL		
CRYSTALS	NIL		
EPITHELIAL CELLS	0-1	/HPF	
BACTERIA	NIL		
OTHERS	NIL		

STOOL EXAMINATION

STOOL ROUTINE & MICROSCOPY

PHYSICAL EXAMINATION

COLOUR/ APPEARANCE	BROWNISH
CONSISTENCY	SEMI-FORMED
PUS	NIL
MUCUS	NIL
BLOOD	NIL

CHEMICAL REACTION

REACTION	ACIDIC
----------	--------

MICROSCOPY EXAMINATION

PUS CELLS	1-2	/HPF
-----------	-----	------



ISO 9001 : 2015
AAROGYAM DIAGNOSTICS
 (A UNIT OF CULPAM HEALTH CARE PVT. LTD.)

F- 41, P.C. Colony, Opp. Madhuban Complex,
 Near Malahi Pakari Chowk, Kankarbagh, Patna – 20
 9264278360, 9065875700, 8789391403
 info@aarogyamdiagnostics.com
 www.aarogyamdiagnostics.com

Date 22/01/2022	Srl No. 21	Patient Id 2201220021
Name Mrs. SHRUTI SINGH	Age 29 Yrs.	Sex F
Ref. By Dr.BOB		

RBC'S	NIL
OVA	NIL
CYST	NIL
BACTERIA	NIL
OTHERS	NIL

**** End Of Report ****

Dr.R.B.RAMAN
MBBS, MD
CONSULTANT PATHOLOGIST

AAROGYAM DIAGNOSTICS

Patna

Report

(GEM212170906)(R)Kardic by Allengers

1094 / SHRUTI SINGH / 29 Yrs / F / 156 Cms / 68 Kg Date: 22-Jan-2022 Technician : ARUN

Stage	Time	Duration	Belt Speed (mph)	Elevation	METs	Rate	% THR Achieved	BP	RPP	PVC	Comments
Supine	00:03	0:01	00.0	00.0	01.0	109	57 %	100/70	109	00	
Standing	00:14	0:01	00.0	00.0	01.0	108	57 %	100/70	108	00	
HV	00:22	0:01	00.0	00.0	01.0	101	53 %	100/70	101	00	
Warm Up	00:29	0:01	01.0	00.0	01.0	106	55 %	100/70	105	00	
ExStart	00:49	0:06	01.7	10.0	01.1	136	71 %	100/70	136	00	
BRUCE/ Stage 1	03:49	3:00	01.7	10.0	04.7	162	85 %	100/70	162	00	
BRUCE/ Stage 2	06:49	3:00	02.5	12.0	07.1	174	91 %	120/80	208	00	
PeakEx	07:00	0:11	03.4	14.0	07.3	178	93 %	120/80	213	00	
Recovery	07:59	1:00	01.1	00.0	01.2	164	86 %	120/80	196	00	
Recovery	08:59	2:00	01.1	00.0	01.0	151	79 %	120/80	181	00	
Recovery	10:18	3:18	01.1	00.0	01.0	144	75 %	115/75	165	00	

Findings :

Exercise Time : 06:12
Max HR Attained : 180 bpm 94% of Target 191
Max BP Attained : (Sys) 120/80
Max WorkLoad Attained : 7.3 Fair response to induced stress
Max ST Dep Lead & Value : avL & -1.4 mm in ExStart mm
Test End Reasons : Test Complete

Report :

Doctor : Doctor Name

AAROGYAM DIAGNOSTICS

Supine



1094 / SHRUTI SINGH / 29 Yrs / F / 156 Cms / 68 Kg / HR : 109

Date: 22-Jan-2022 01:27:33 PM METS: 1.0/ 109 bpm 57% of THR BP: 100/70 mmHg Raw ECG/ BLC On/ Notch On/ HF 0.05 Hz/LF 100 Hz

ExTime: 00:03 0.0 mph, 0.0%

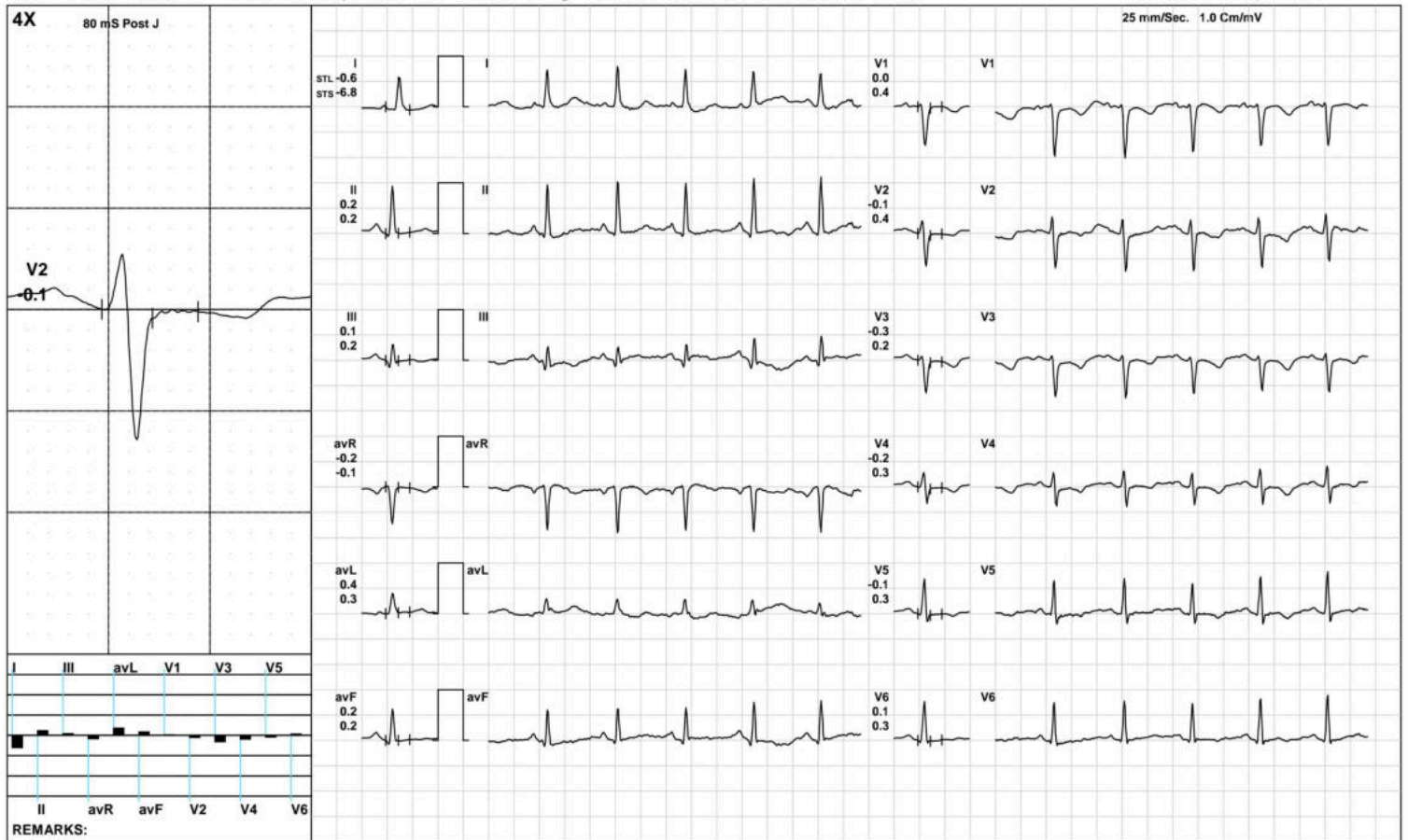

AAROGYAM DIAGNOSTICS

Standing



1094 / SHRUTI SINGH / 29 Yrs / F / 156 Cms / 68 Kg / HR : 108

Date: 22-Jan-2022 01:27:33 PM METS: 1.0/ 108 bpm 56% of THR BP: 100/70 mmHg Raw ECG/ BLC On/ Notch On/ HF 0.05 Hz/LF 100 Hz

ExTime: 00:14 0.0 mph, 0.0%

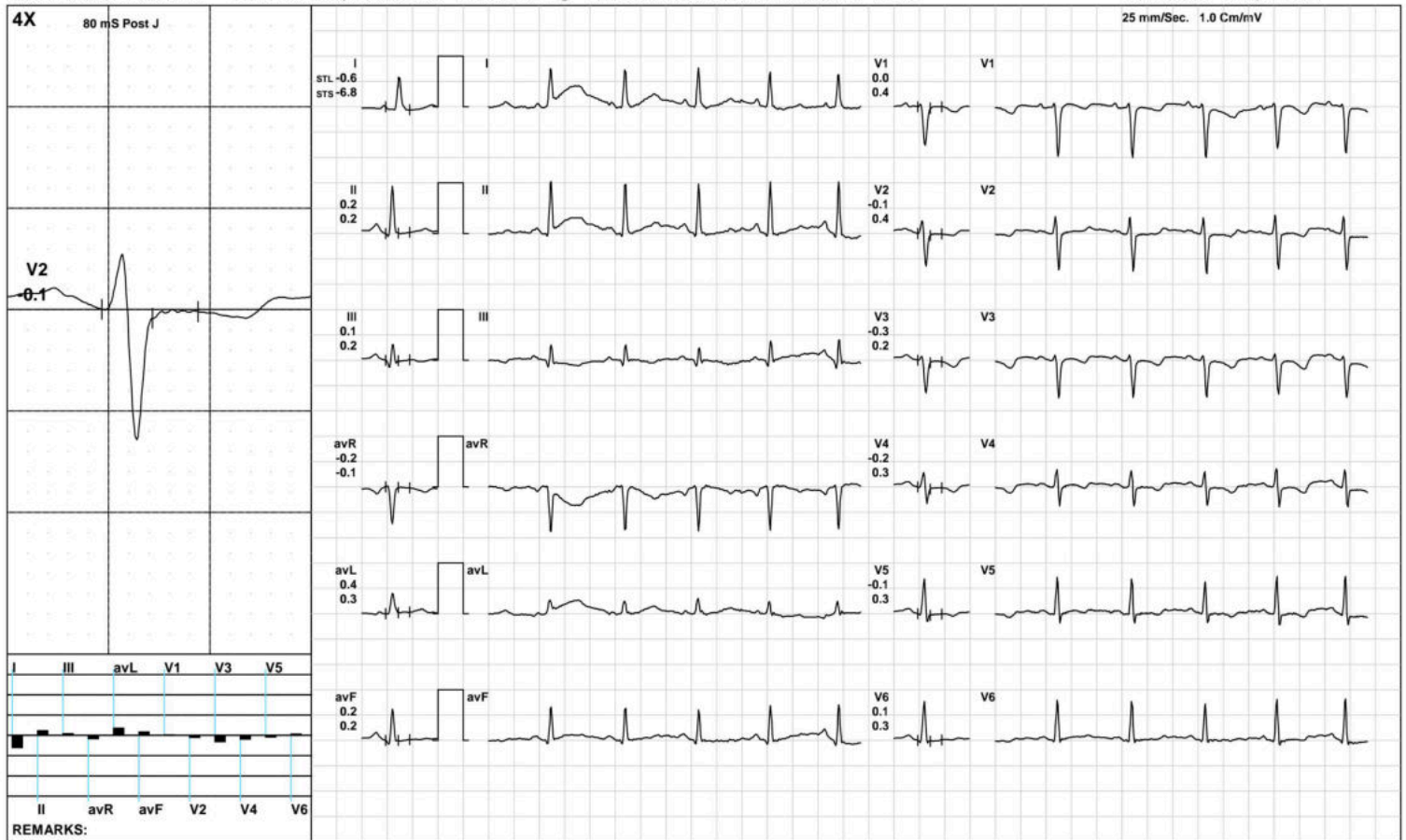

(GEM212170906)(R)Kardic by Allengers

AAROGYAM DIAGNOSTICS

HV



1094 / SHRUTI SINGH / 29 Yrs / F / 156 Cms / 68 Kg / HR : 101

Date: 22-Jan-2022 01:27:33 PM METS: 1.0/ 101 bpm 52% of THR BP: 100/70 mmHg Raw ECG/ BLC On/ Notch On/ HF 0.05 Hz/LF 100 Hz

ExTime: 00:22 0.0 mph, 0.0%

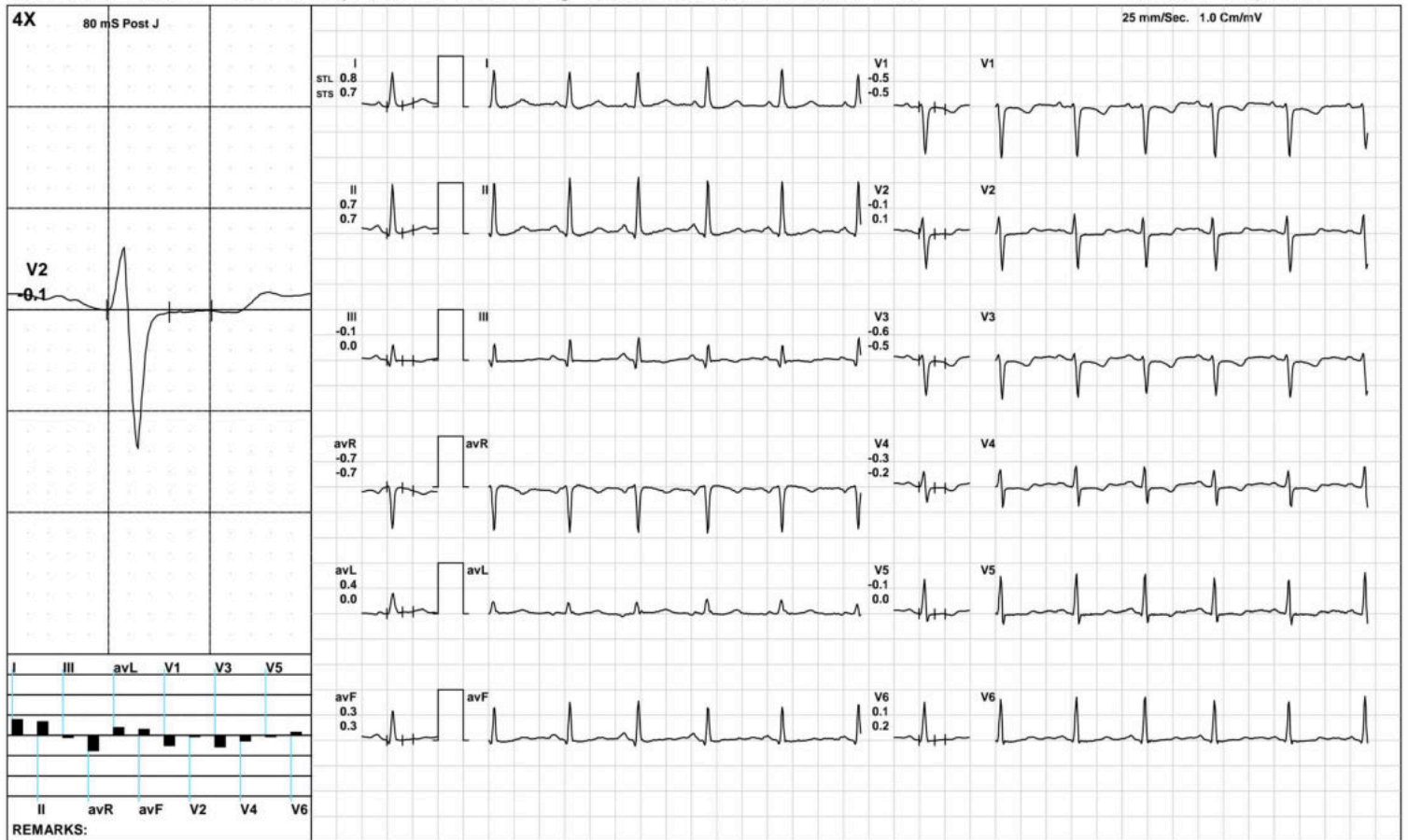

(GEM212170906)(R)Kardic by Allengers

AAROGYAM DIAGNOSTICS

Warm Up



1094 / SHRUTI SINGH / 29 Yrs / F / 156 Cms / 68 Kg / HR : 106

Date: 22-Jan-2022 01:27:33 PM METS: 1.0/ 106 bpm 55% of THR BP: 100/70 mmHg Raw ECG/ BLC On/ Notch On/ HF 0.05 Hz/LF 100 Hz

ExTime: 00:29 1.0 mph, 0.0%

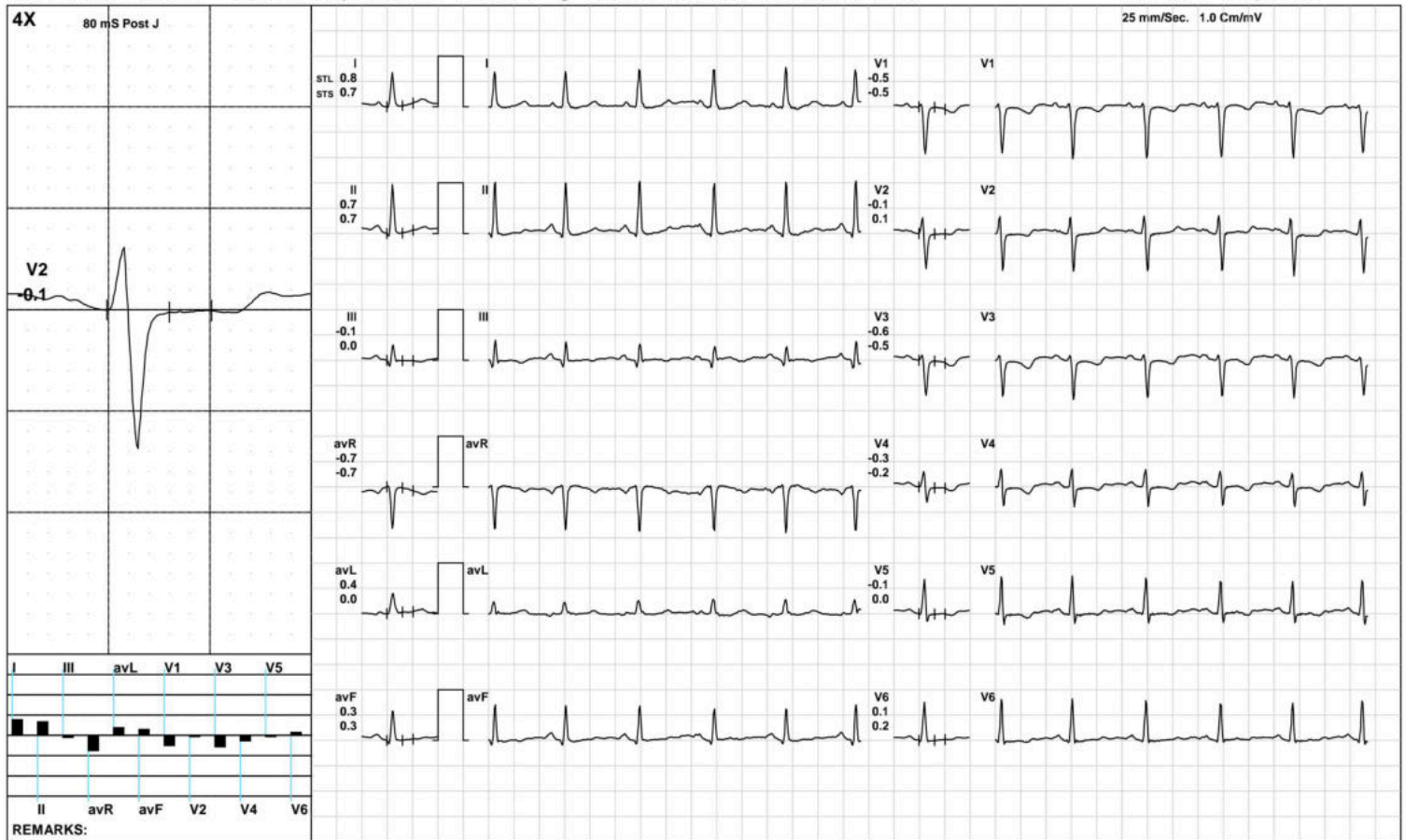

(GEM212170906)(R)Kardic by Allengers

AAROGYAM DIAGNOSTICS

ExStart



1094 / SHRUTI SINGH / 29 Yrs / F / 156 Cms / 68 Kg / HR : 136

Date: 22-Jan-2022 01:27:33 PM METS: 1.1/ 136 bpm 71% of THR BP: 100/70 mmHg Raw ECG/ BLC On/ Notch On/ HF 0.05 Hz/LF 100 Hz

ExTime: 00:06 1.7 mph, 10.0%

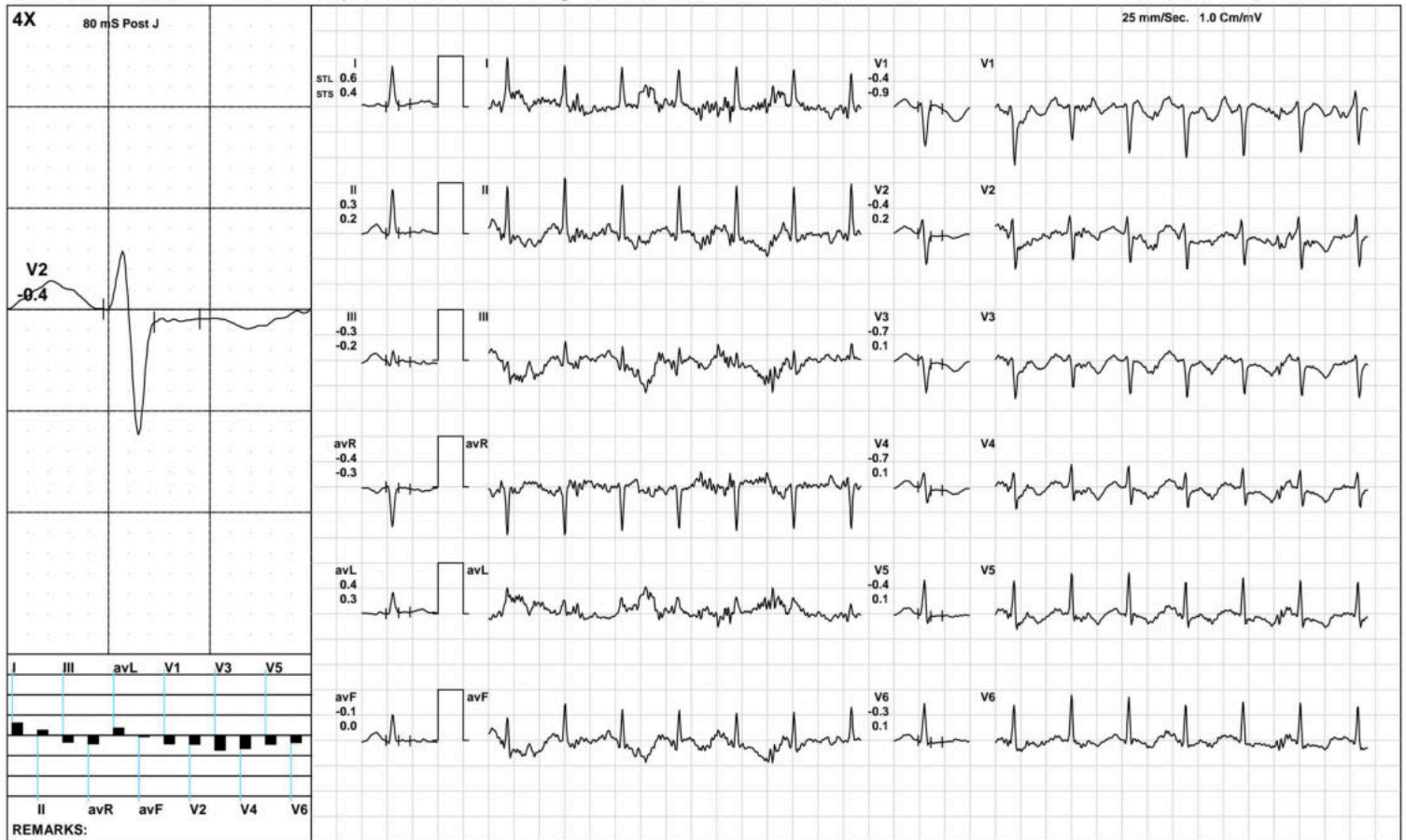

AAROGYAM DIAGNOSTICS

BRUCE:Stage 1(3:00)



1094 / SHRUTI SINGH / 29 Yrs / F / 156 Cms / 68 Kg / HR : 162

Date: 22-Jan-2022 01:27:33 PM METS: 4.7/ 162 bpm 84% of THR BP: 100/70 mmHg Raw ECG/ BLC On/ Notch On/ HF 0.05 Hz/LF 100 Hz

ExTime: 03:00 1.7 mph, 10.0%

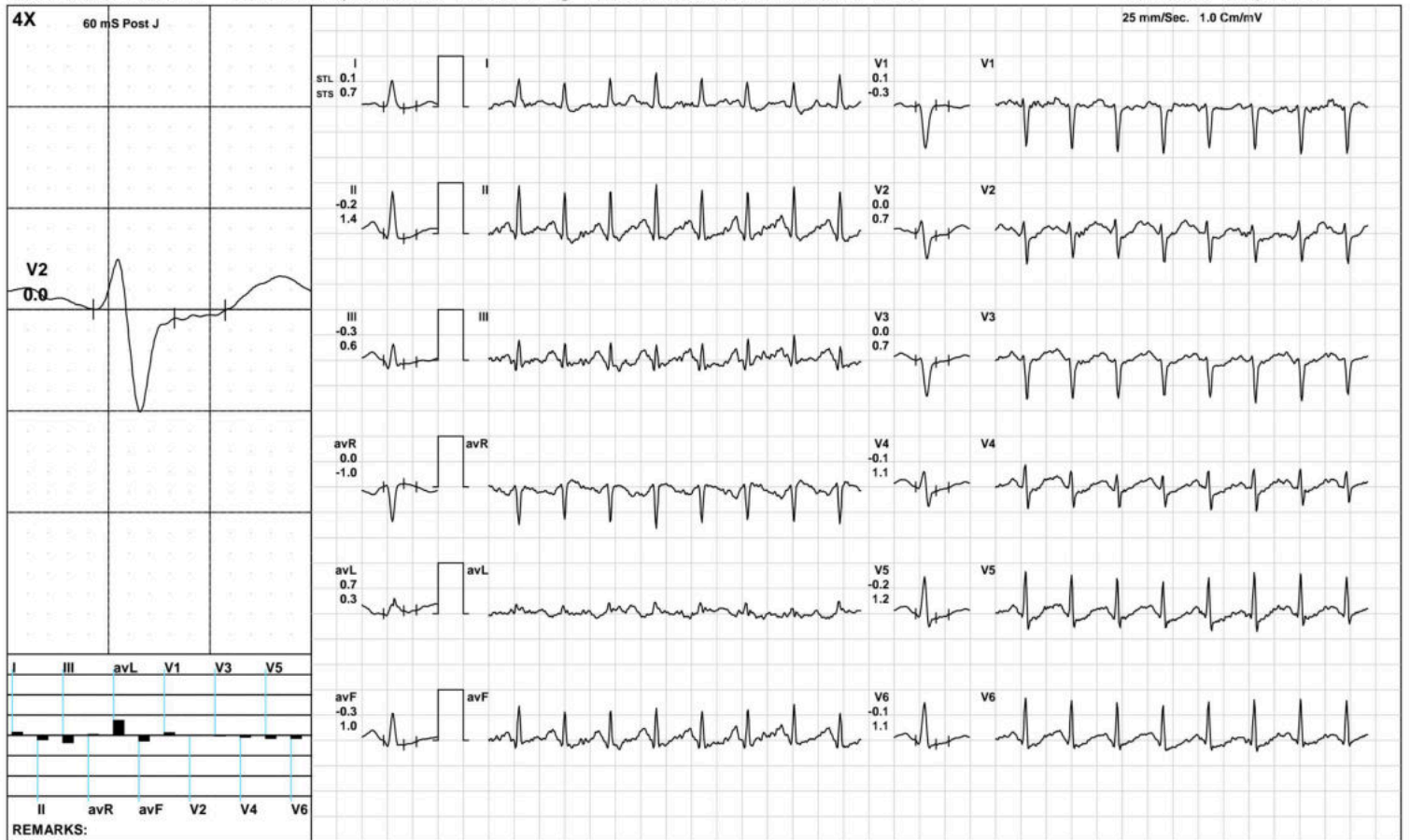

(GEM212170906)(R)Kardic by Allengers

AAROGYAM DIAGNOSTICS

BRUCE: Stage 2(3:00)



1094 / SHRUTI SINGH / 29 Yrs / F / 156 Cms / 68 Kg / HR : 174

Date: 22-Jan-2022 01:27:33 PM METS: 7.1/ 174 bpm 91% of THR BP: 120/80 mmHg Raw ECG/ BLC On/ Notch On/ HF 0.05 Hz/LF 100 Hz

ExTime: 06:00 2.5 mph, 12.0%

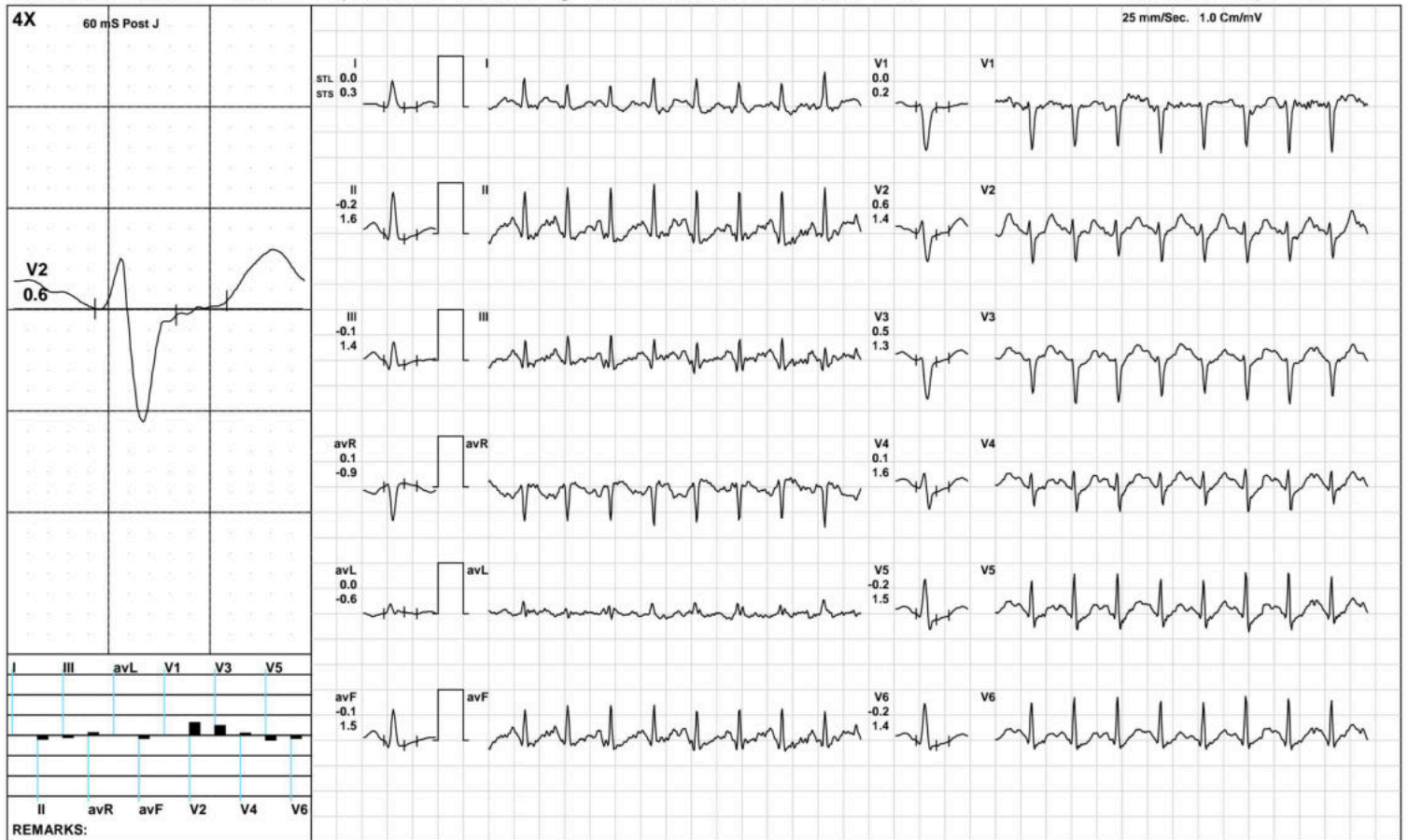

(GEM212170906)(R)Kardic by Allengers

AAROGYAM DIAGNOSTICS

PeakEx



1094 / SHRUTI SINGH / 29 Yrs / F / 156 Cms / 68 Kg / HR : 178

Date: 22-Jan-2022 01:27:33 PM METS: 7.3/ 178 bpm 93% of THR BP: 120/80 mmHg Raw ECG/ BLC On/ Notch On/ HF 0.05 Hz/LF 100 Hz

ExTime: 06:11 3.4 mph, 14.0%



(GEM212170906)(R)Kardic by Allengers

AAROGYAM DIAGNOSTICS

Recovery(1:00)



1094 / SHRUTI SINGH / 29 Yrs / F / 156 Cms / 68 Kg / HR : 164

Date: 22-Jan-2022 01:27:33 PM METS: 1.2/ 164 bpm 85% of THR BP: 120/80 mmHg Raw ECG/ BLC On/ Notch On/ HF 0.05 Hz/LF 100 Hz

ExTime: 06:12 1.1 mph, 0.0%

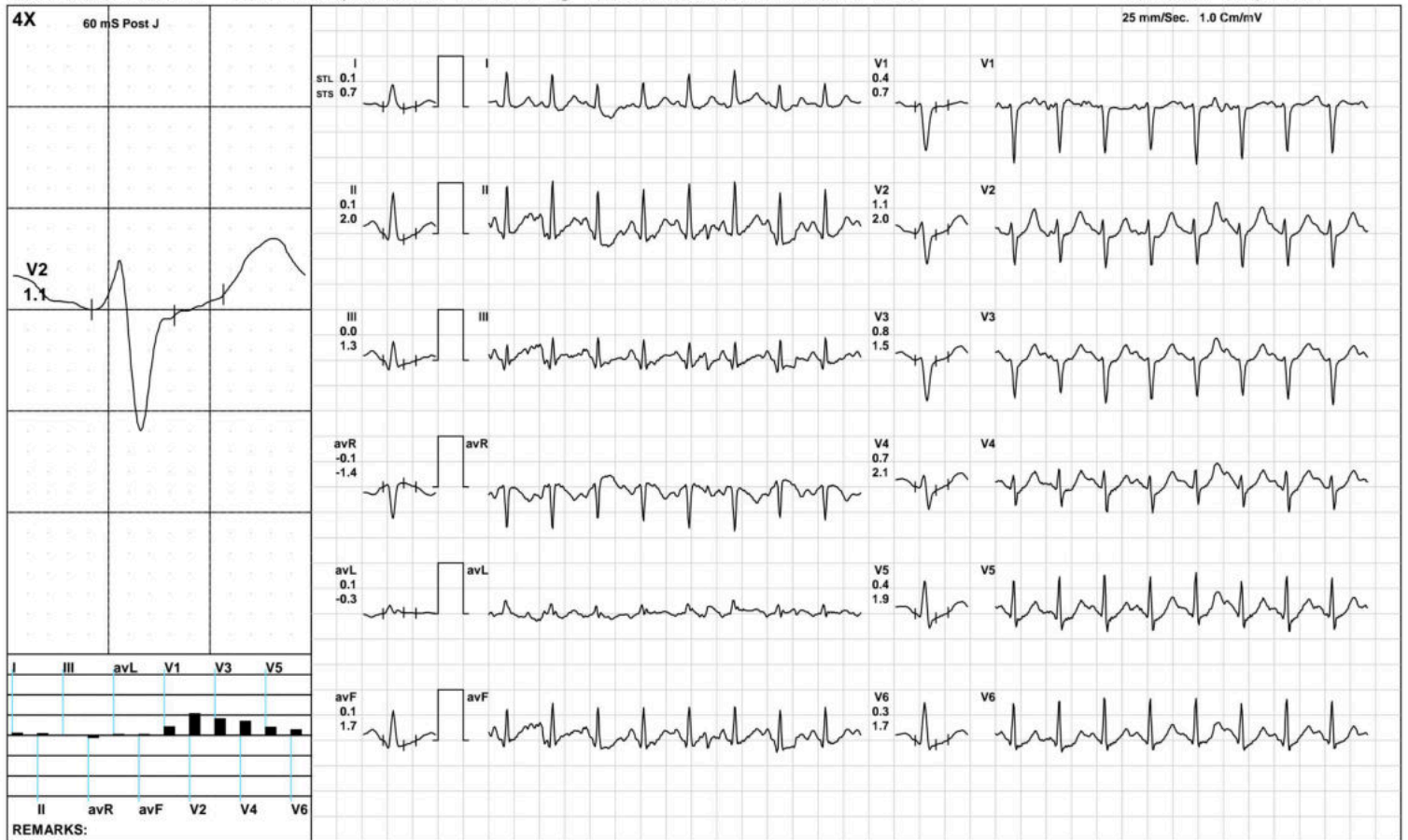

AAROGYAM DIAGNOSTICS

Recovery(2:00)



1094 / SHRUTI SINGH / 29 Yrs / F / 156 Cms / 68 Kg / HR : 151

Date: 22-Jan-2022 01:27:33 PM METS: 1.0/ 151 bpm 79% of THR BP: 120/80 mmHg Raw ECG/ BLC On/ Notch On/ HF 0.05 Hz/LF 100 Hz

ExTime: 06:12 1.1 mph, 0.0%

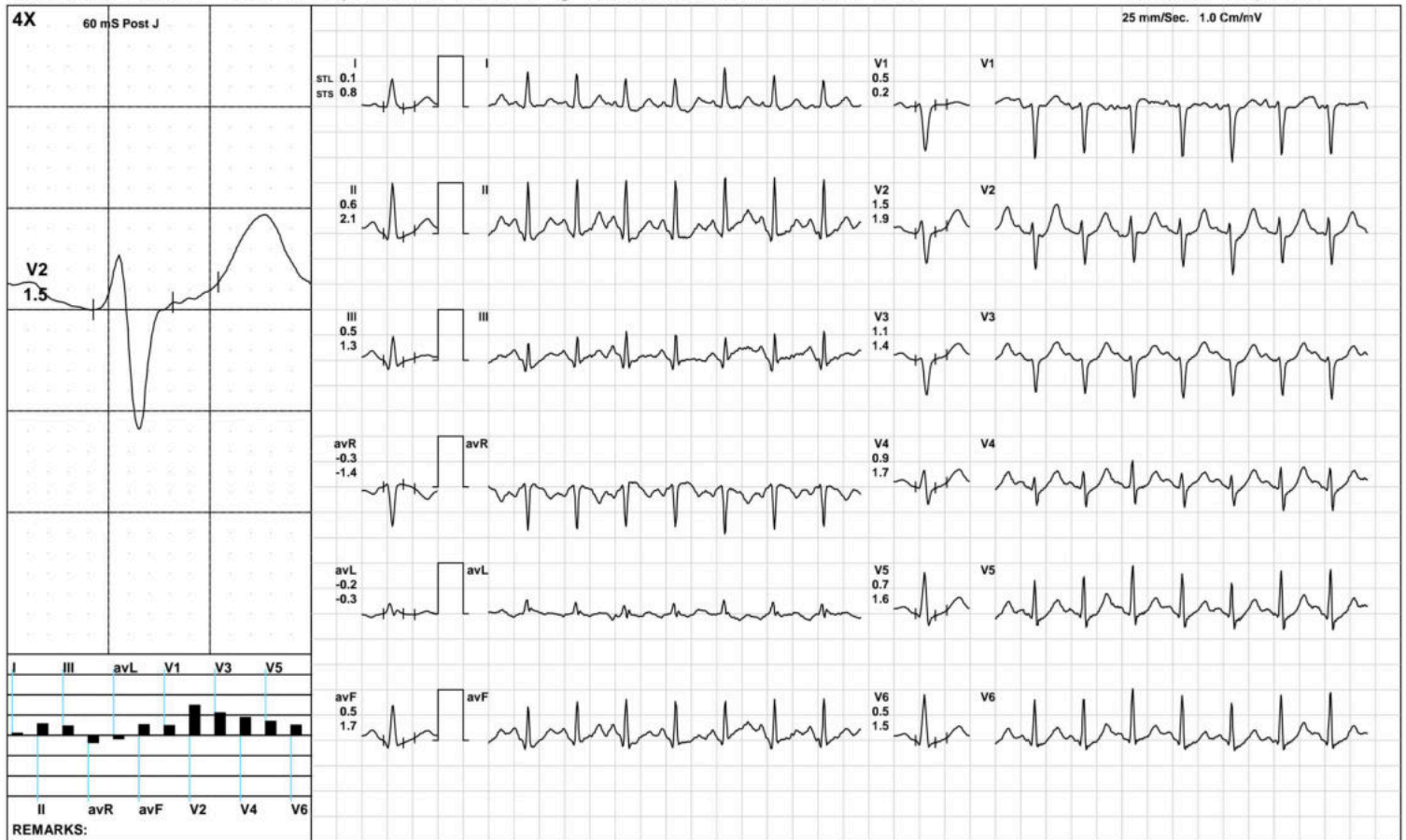

(GEM212170906)(R)Kardic by Allengers

AAROGYAM DIAGNOSTICS

Recovery(3:18)



1094 / SHRUTI SINGH / 29 Yrs / F / 156 Cms / 68 Kg / HR : 144

Date: 22-Jan-2022 01:27:33 PM METS: 1.0/ 144 bpm 75% of THR BP: 115/75 mmHg Raw ECG/ BLC On/ Notch On/ HF 0.05 Hz/LF 100 Hz

ExTime: 06:12 1.1 mph, 0.0%

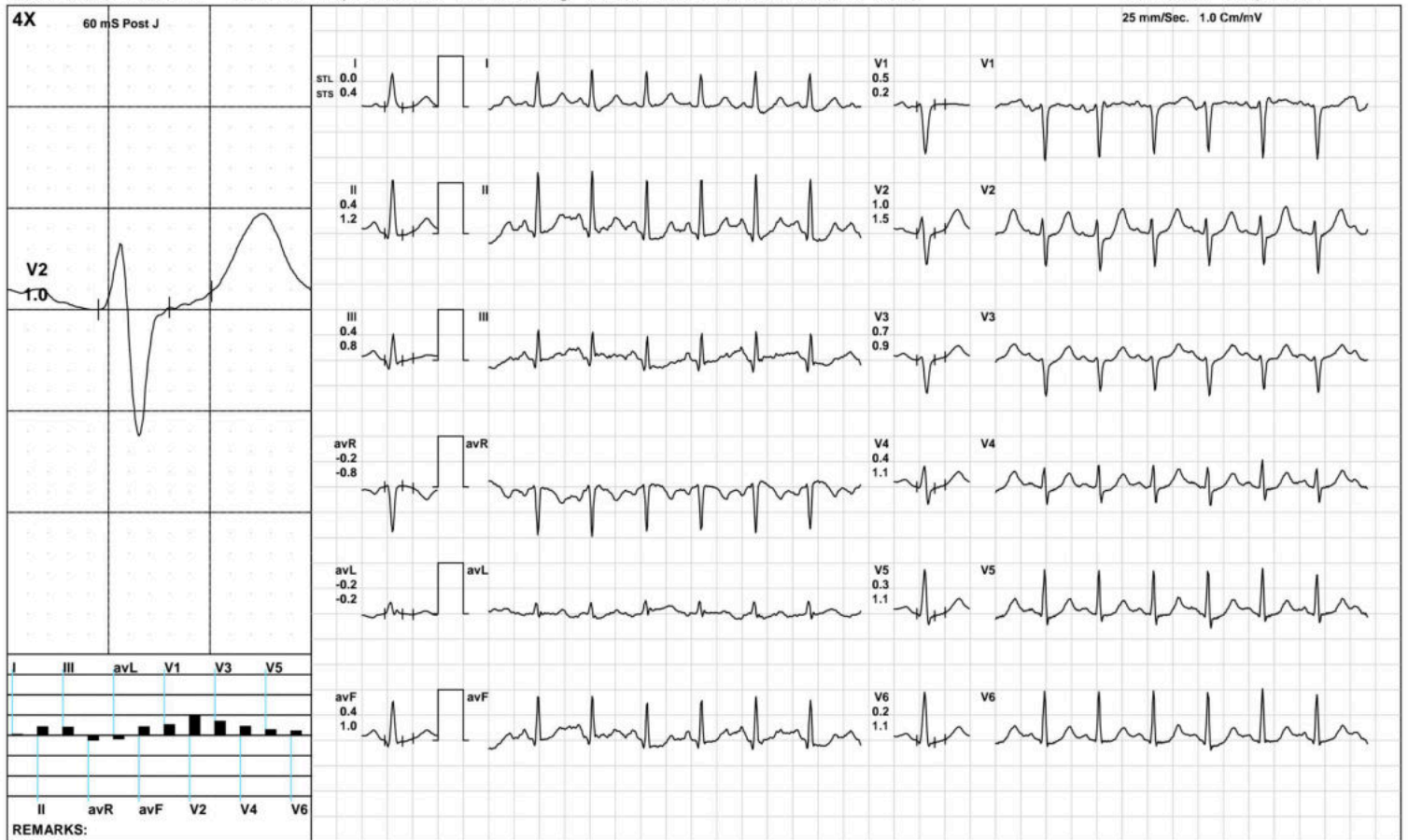

(GEM212170906)(R)Kardic by Allengers

AAROGYAM DIAGNOSTICS

ST Measurements



1094 / SHRUTI SINGH / 29 Yrs / F / 156 Cms / 68 Kg / HR : 120

Date: 22-Jan-2022 01:27:33 PM

Protocol : BRUCE/

	I	II	III	avR	avL	avF	V1	V2	V3	V4	V5	V6	I	II	III	avR	avL	avF	V1	V2	V3	V4	V5	V6	STS(mv/sec)
STL(mm)Supine	-0.6	0.2	0.1	-0.2	0.4	0.2	0.0	-0.1	-0.3	-0.2	-0.1	0.1	-6.8	0.2	0.2	-0.1	0.3	0.2	0.4	0.4	0.2	0.3	0.3	0.3	
60 @mS Standing	-0.6	0.2	0.1	-0.2	0.4	0.2	0.0	-0.1	-0.3	-0.2	-0.1	0.1	-6.8	0.2	0.2	-0.1	0.3	0.2	0.4	0.4	0.2	0.3	0.3	0.3	
HV	0.8	0.7	-0.1	-0.7	0.4	0.3	-0.5	-0.1	-0.6	-0.3	-0.1	0.1	0.7	0.7	0.0	-0.7	0.0	0.3	-0.5	0.1	-0.5	-0.2	0.0	0.2	
Warm Up	0.8	0.7	-0.1	-0.7	0.4	0.3	-0.5	-0.1	-0.6	-0.3	-0.1	0.1	0.7	0.7	0.0	-0.7	0.0	0.3	-0.5	0.1	-0.5	-0.2	0.0	0.2	
ExStart	0.6	0.3	-0.3	-0.4	0.4	-0.1	-0.4	-0.4	-0.7	-0.7	-0.4	-0.3	0.4	0.2	-0.2	-0.3	0.3	0.0	-0.9	0.2	0.1	0.1	0.1	0.1	
Stage 1	0.1	-0.2	-0.3	0.0	0.7	-0.3	0.1	0.0	0.0	-0.1	-0.2	-0.1	0.7	1.4	0.6	-1.0	0.3	1.0	-0.3	0.7	0.7	1.1	1.2	1.1	
Stage 2	0.0	-0.2	-0.1	0.1	0.0	-0.1	0.0	0.6	0.5	0.1	-0.2	-0.2	0.3	1.6	1.4	-0.9	-0.6	1.5	0.2	1.4	1.3	1.6	1.5	1.4	
PeakEx	-0.2	-0.7	-0.5	0.4	0.2	-0.6	0.4	0.1	0.0	-0.3	-0.6	-0.5	-0.3	0.9	1.2	-0.3	-0.7	1.1	2.9	2.4	3.4	3.1	2.4	1.3	
Recovery	0.1	0.1	0.0	-0.1	0.1	0.1	0.4	1.1	0.8	0.7	0.4	0.3	0.7	2.0	1.3	-1.4	-0.3	1.7	0.7	2.0	1.5	2.1	1.9	1.7	
Recovery	0.1	0.6	0.5	-0.3	-0.2	0.5	0.5	1.5	1.1	0.9	0.7	0.5	0.8	2.1	1.3	-1.4	-0.3	1.7	0.2	1.9	1.4	1.7	1.6	1.5	
Recovery	0.0	0.4	0.4	-0.2	-0.2	0.4	0.5	1.0	0.7	0.4	0.3	0.2	0.4	1.2	0.8	-0.8	-0.2	1.0	0.2	1.5	0.9	1.1	1.1	1.1	

	I	II	III	avR	avL	avF	V1	V2	V3	V4	V5	V6
STI(μVs)												
Supine	5.6	1.2	-0.3	-1.2	2.6	0.5	-0.3	-1.1	-2.4	-1.6	-1.0	0.0
Standing	5.6	1.2	-0.3	-1.2	2.6	0.5	-0.3	-1.1	-2.4	-1.6	-1.0	0.0
HV	5.2	4.2	-1.0	-4.8	3.4	1.6	-3.5	-0.8	-4.0	-2.3	-0.8	0.7
Warm Up	5.2	4.2	-1.0	-4.8	3.4	1.6	-3.5	-0.8	-4.0	-2.3	-0.8	0.7
ExStart	3.3	1.4	-1.8	-2.4	2.6	-0.3	-1.3	-3.9	-5.4	-5.1	-3.5	-3.1
Stage 1	-0.8	-4.1	-3.4	2.4	2.8	-3.7	1.6	-1.9	-1.6	-2.9	-3.8	-3.4
Stage 2	-1.0	-4.2	-2.7	2.8	0.6	-3.4	-0.7	0.4	-0.3	-3.0	-4.8	-3.8
PeakEx	-2.3	-7.3	-5.0	4.8	1.4	-6.2	-0.4	-3.0	-3.4	-5.8	-7.0	-6.0
Recovery	-0.9	-3.7	-2.8	2.4	0.9	-3.2	0.6	1.5	1.2	-0.5	-2.1	-2.4
Recovery	-1.0	-0.4	0.6	0.7	-0.8	0.1	2.6	4.7	3.8	1.8	0.7	0.1
Recovery	-0.4	0.3	0.7	0.1	-0.6	0.5	2.9	3.1	2.5	0.7	-0.5	-0.5



Time (Min.)	HR (bpm)	PR Int (mS)	QRS Wid (mS)	QRS Axis (Deg.)	QTC (mS)	P(μV) (Max)	R(μV) (Max)	S(μV) (Min)	T(μV) (Max)	Min. J (μV)	Leads for (J & PJ)	Min. Post JRR Var (μV)	VEB (%)	Missed Beats (Counts)
00:30	130	90	72	39	359	-203	970	-952	-285	-171	avL	-116	0.00	0
01:00	149	120	68	38	447	209	950	-948	-167	-78	II	-100	0.00	0
01:30	155	114	70	43	415	215	892	-928	235	-83	V6	-76	0.00	0
02:00	158	106	46	40	403	218	878	-882	256	-131	V6	-96	0.00	0
02:30	162	110	70	41	399	228	823	-874	256	-166	V6	-98	0.00	0
03:00	161	106	68	44	409	232	866	-874	256	-126	V5	-58	0.00	0
03:30	162	106	46	46	410	239	844	-862	256	-279	V5	-77	0.00	0
04:00	170	92	46	43	165	256	844	-885	-244	-330	V5	-136	0.00	0
04:30	172	92	46	43	165	256	844	-885	-244	-330	II	-136	0.00	0
05:00	173	96	48	44	143	235	826	-855	-233	-288	V5	-95	0.00	0
05:30	173	98	46	45	361	234	811	-867	233	-190	V6	-121	0.00	0
06:00	174	94	46	43	366	237	868	-844	269	-10	II	-80	0.00	0
06:30	174	98	46	45	351	259	857	-898	283	-341	V5	-93	0.00	0
07:00	172	86	50	43	424	275	794	-850	414	-390	V5	-183	0.00	0
07:30	172	92	68	48	365	258	824	-914	348	-11	II	-57	0.00	0
08:00	156	104	46	46	351	255	931	-945	418	-33	II	-50	0.00	0
08:30	152	112	70	50	341	244	1037	-936	459	57	I	-31	0.00	0
09:00	144	118	48	51	347	247	1081	-956	468	-144	V6	-34	0.00	0
09:30	144	120	48	49	349	251	1122	-977	480	12	II	-52	0.00	0