

To,

The Coordinator,
Mediwheel (Arcofemi Healthcare Limited)
Helpline number: 011- 41195959

Dear Sir / Madam,

Sub: Annual Health Checkup for the employees of Bank of Baroda

This is to inform you that the following spouse of our employee wishes to avail the facility of Cashless Annual Health Checkup provided by you in terms of our agreement.

PARTICULARS OF HEALTH CHECK UP BENEFICIARY	
NAME	KAVITA RANI
DATE OF BIRTH	15-03-1981
PROPOSED DATE OF HEALTH CHECKUP FOR EMPLOYEE SPOUSE	25-06-2022
BOOKING REFERENCE NO.	22J89276100020732S
SPOUSE DETAILS	
EMPLOYEE NAME	MR. KUMAR SANJEEV
EMPLOYEE EC NO.	89276
EMPLOYEE DESIGNATION	BRANCH HEAD
EMPLOYEE PLACE OF WORK	NEEMKA_DB
EMPLOYEE BIRTHDATE	03-02-1986

This letter of approval / recommendation is valid if submitted along with copy of the Bank of Baroda employee id card. This approval is valid from **22-06-2022** till **31-03-2023**. The list of medical tests to be conducted is provided in the annexure to this letter. Please note that the said health checkup is a **cashless facility** as per our tie up arrangement. We request you to attend to the health checkup requirement of our employee's spouse and accord your top priority and best resources in this regard. The EC Number and the booking reference number as given in the above table shall be mentioned in the invoice, invariably.

We solicit your co-operation in this regard.

Yours faithfully,

Sd/-

Chief General Manager
HRM Department
Bank of Baroda



(Note: This is a computer generated letter. No Signature required. For any clarification, please contact Mediwheel (Arcofemi Healthcare Limited))

SUGGESTIVE LIST OF MEDICAL TESTS

FOR MALE	FOR FEMALE
CBC	CBC
ESR	ESR
Blood Group & RH Factor	Blood Group & RH Factor
Blood and Urine Sugar Fasting	Blood and Urine Sugar Fasting
Blood and Urine Sugar PP	Blood and Urine Sugar PP
Stool Routine	Stool Routine
Lipid Profile	Lipid Profile
Total Cholesterol	Total Cholesterol
HDL	HDL
LDL	LDL
VLDL	VLDL
Triglycerides	Triglycerides
HDL / LDL ratio	HDL / LDL ratio
Liver Profile	Liver Profile
AST	AST
ALT	ALT
GGT	GGT
Bilirubin (total, direct, indirect)	Bilirubin (total, direct, indirect)
ALP	ALP
Proteins (T, Albumin, Globulin)	Proteins (T, Albumin, Globulin)
Kidney Profile	Kidney Profile
Serum creatinine	Serum creatinine
Blood Urea Nitrogen	Blood Urea Nitrogen
Uric Acid	Uric Acid
HBA1C	HBA1C
Routine urine analysis	Routine urine analysis
USG Whole Abdomen	USG Whole Abdomen
General Tests	General Tests
X Ray Chest	X Ray Chest
ECG	ECG
2D/3D ECHO / TMT	2D/3D ECHO / TMT
Stress Test	Thyroid Profile (T3, T4, TSH)
PSA Male (above 40 years)	Mammography (above 40 years) and Pap Smear (above 30 years).
Thyroid Profile (T3, T4, TSH)	Dental Check-up consultation
Dental Check-up consultation	Physician Consultation
Physician Consultation	Eye Check-up consultation
Eye Check-up consultation	Skin/ENT consultation
Skin/ENT consultation	Gynaec Consultation



भारत सरकार

भारत सरकार का लोगो



नाम/नाम

Kavita Rani

जन्म तिथि/DOB: 15/03/1981

लिंग / GENDER

5459 5186 8314



श्री अश्वर, श्री परिवार



DEPARTMENT OF PATHOLOGY

Patient Name : Mrs. KAVITA RANI

MR No : 654547

Age/Sex : 41 Years 3 Months 11 Days / Female

Type : OPD

TPA/Corporate : Bank Of Baroda

Bill Date : 25/06/2022

Reporting Date : 26/06/2022

Sample ID : 12380

Bill/Req. No. : 22918604

Ref Doctor : Dr.RMO

Test	Result		Blo. Ref. Interval	Units
CBC				
HAEMOGLOBIN	8.5	L	11.5 - 13.5	gms/dL
TOTAL LEUCOCYTE COUNT	6700		4000 - 11000	/ μ L
DIFFERENTIAL COUNT				
NEUTROPHILS	56		50.0 - 80.0	%
LYMPHOCYTES	34		20.0 - 40.0	%
MONOCYTES	07		2.0 - 10.0	%
EOSINOPHILS	03		0.0 - 5.0	%
BASOPHILS	00		0.0 - 2.0	%
RED BLOOD CELL COUNT	3.6		3.5 - 5.5	millions/ μ L
PACKED CELL VOLUME	27.7	L	35.0 - 50.0	%
MEAN CORPUSCULAR VOLUME	75.7		75 - 95	fL
MEAN CORPUSCULAR HAEMOGLOBIN	23.2	L	27 - 31	Picogrammes
MEAN CORPUSCULAR HB CONC	30.7	L	33 - 37	%
PLATELET COUNT	252		150 - 450	lakhs
RDW	252	H	11.6 - 13.7	%

***** END OF THE REPORT *****



Sample no.

Dr. SONIA KUMARI
MBBS, MD (PATHOLOGY) Gold medalist
Director Laboratory

Dr. PRADIP KUMAR
Consultant (Microbiology)

Dr. NISHA TIWARI
MBBS, MD (Microbiology)

USER NM AMIT

(This is only professional opinion and not the diagnosis, Please correlate clinically)

Q Block South City 11, Sohna Road, Main Sector-47, Gurgaon, Haryana

Ph.: 0124-4900000 (100 Lines) Fax : 0124-2218733 E-mail : parkmedicenters@gmail.com Page 1 of 1

PARK GROUP OF HOSPITALS : West Delhi • South Delhi • Gurgaon • Karnal • Panipat • Hodal • Ambala • Behror

the health care providers

the health care providers



Cert. No. MC - 4830



Cert. No. H-2016-0369

DEPARTMENT OF PATHOLOGY

Patient Name : Mrs. KAVITA RANI

MR No : 654547

Age/Sex : 41 Years 3 Months 11 Days / Female

Type : OPD

TPA/Corporate : Bank Of Baroda

Bill Date : 25/06/2022

Reporting Date : 26/06/2022

Sample ID : 12380

Bill/Req. No. : 22918604

Ref Doctor : Dr.RMO

Test	Result	Blo. Ref. Interval	Units
ESR (WESTERGREN)			
E.S.R.	30 mm/hr	0 - 15	mm at the end of 1st hr

***** END OF THE REPORT *****



Sample no.

Dr. SONIA KUMARI
MBBS, MD (PATHOLOGY) Gold medalist
Director Laboratory

Dr. PRADIP KUMAR
Consultant (Microbiology)

Dr. NISHA TIWARI
MBBS, MD (Microbiology)
USER NM AMIT

(This is only professional opinion and not the diagnosis, Please correlate clinically)

Q Block South City 11, Sohna Road, Main Sector-47, Gurgaon, Haryana

Ph.: 0124-4900000 (100 Lines) Fax : 0124-2218733 E-mail : parkmedicenters@gmail.com Page 1 of 1

PARK GROUP OF HOSPITALS : West Delhi • South Delhi • Gurgaon • Karnal • Panipat • Hodal • Ambala • Behror



DEPARTMENT OF PATHOLOGY

Patient Name : Mrs. KAVITA RANI	Bill Date : 25/06/2022
MR No : 654547	Reporting Date : 26/06/2022
Age/Sex : 41 Years 3 Months 11 Days / Female	Sample ID : 12380
Type : OPD	Bill/Req. No. : 22918604
TPA/Corporate : Bank Of Baroda	Ref Doctor : Dr.RMO

Test	Result	Bio. Ref. Interval	Units
BLOOD GROUPING AND RH FACTOR			
BLOOD GROUP	" B " RH NEGATIVE		

***** END OF THE REPORT *****



Sample no.

Dr. SONIA KUMARI
MBBS, MD (PATHOLOGY) Gold medalist
Director Laboratory

Dr. PRADIP KUMAR
Consultant (Microbiology)

Dr. NISHA TIWARI
MBBS, MD (Microbiology)

USER NM AMIT

(This is only professional opinion and not the diagnosis, Please correlate clinically)

Q Block South City 11, Sohna Road, Main Sector-47, Gurgaon, Haryana

Ph.: 0124-4900000 (100 Lines) Fax : 0124-2218733 E-mail : parkmedicenters@gmail.com Page 1 of 1

PARK GROUP OF HOSPITALS : West Delhi • South Delhi • Gurgaon • Karnal • Panipat • Hodal • Ambala • Behror



DEPARTMENT OF PATHOLOGY

Patient Name : Mrs. KAVITA RANI

MR No : 654547

Age/Sex : 41 Years 3 Months 11 Days / Female

Type : OPD

TPA/Corporate : Bank Of Baroda

Bill Date : 25/06/2022

Reporting Date : 26/06/2022

Sample ID : 12380

Bill/Req. No. : 22918604

Ref Doctor : Dr.RMO

Test	Result	Bio. Ref. Interval	Units
BLOOD SUGAR FASTING			
PLASMA GLUCOSE FASTING	108 H	60 - 100	mg/dl

**** END OF THE REPORT ****



Sample no.

Dr. SONIA KUMARI
MBBS, MD (PATHOLOGY) Gold medalist
Director Laboratory

Dr. PRADIP KUMAR
Consultant (Microbiology)

Dr. NISHA TIWARI
MBBS, MD (Microbiology)

USER NM NEERAJPA752

(This is only professional opinion and not the diagnosis, Please correlate clinically)

Q Block South City 11, Sohna Road, Main Sector 47, Gurgaon, Haryana
Ph.: 0124-4900000 (100 Lines) Fax : 0124-2218733 E-mail : parkmedicenters@gmail.com

Page 1 of 1

PARK GROUP OF HOSPITALS : West Delhi • South Delhi • Gurgaon • Karnal • Panipat • Hodal • Ambala • Behror



DEPARTMENT OF PATHOLOGY

Patient Name : Mrs. KAVITA RANI

MR No : 654547

Age/Sex : 41 Years 3 Months 11 Days / Female

Type : OPD

TPA/Corporate : Bank Of Baroda

Bill Date : 25/06/2022

Reporting Date : 26/06/2022

Sample ID : 12380

Bill/Req. No. : 22918604

Ref Doctor : Dr.RMO

Test	Result	Bio. Ref. Interval	Units
BLOOD SUGAR 2 HR. PP			
BLOOD SUGAR P.P.	144	80 - 150	mg/dl

***** END OF THE REPORT *****



Sample no.

Dr. SONIA KUMARI
MBBS, MD (PATHOLOGY) Gold medalist
Director Laboratory

Dr. PRADIP KUMAR
Consultant (Microbiology)

Dr. NISHA TIWARI
MBBS, MD (Microbiology)

USER NM AMIT

(This is only professional opinion and not the diagnosis, Please correlate clinically)

Q Block South City 11, Sohna Road, Main Sector 47, Gurgaon, Haryana

Ph.: 0124-4900000 (100 Lines) Fax : 0124-2218733 E-mail : parkmedicenters@gmail.com

PARK GROUP OF HOSPITALS : West Delhi • South Delhi • Gurgaon • Karnal • Panipat • Hodal • Ambala • Behror

the health care providers

the health care providers



DEPARTMENT OF PATHOLOGY

Patient Name : Mrs. KAVITA RANI

MR No : 654547

Age/Sex : 41 Years 3 Months 11 Days / Female

Type : OPD

TPA/Corporate : Bank Of Baroda

Bill Date : 25/06/2022

Reporting Date : 26/06/2022

Sample ID : 12380

Bill/Req. No. : 22918604

Ref Doctor : Dr.RMO

Test	Result	Blo. Ref. Interval	Units
LIPID PROFILE			
LIPID PROFILE			
TOTAL CHOLESTEROL	172	0 - 200	mg/dL
SERUM TRIGLYCERIDES	137	60 - 165	mg/dl
HDL-CHOLESTEROL	61	30 - 70	mg/dl
VLDL CHOLESTEROL	27	6 - 32	mg/dL
LDL	84	50 - 135	mg/dl
LDL CHOLESTEROL/HDL RATIO	1.3	1.0 - 3.0	mg/dL
TOTAL CHOLESTEROL/HDL RATIO	2.8	2.0 - 5.0	mg/dl

***** END OF THE REPORT *****



Sample no.

Dr. SONIA KUMARI
MBBS, MD (PATHOLOGY) Gold medalist
Director Laboratory

Dr. PRADIP KUMAR
Consultant (Microbiology)

Dr. NISHA TIWARI
MBBS, MD (Microbiology)

USER NM AMIT

(This is only professional opinion and not the diagnosis, Please correlate clinically)

Q Block South City 11, Sohna Road, Main Sector-47, Gurgaon, Haryana

Ph.: 0124-4900000 (100 Lines) Fax : 0124-2218733 E-mail : parkmedicenters@gmail.com Page 1 of 1

PARK GROUP OF HOSPITALS : West Delhi • South Delhi • Gurgaon • Karnal • Panipat • Hodal • Ambala • Behror



DEPARTMENT OF PATHOLOGY

Patient Name : Mrs. KAVITA RANI

MR No : 654547

Age/Sex : 41 Years 3 Months 11 Days / Female

Type : OPD

TPA/Corporate : Bank Of Baroda

Bill Date : 25/06/2022

Reporting Date : 26/06/2022

Sample ID : 12380

Bill/Req. No. : 22918604

Ref Doctor : Dr.RMO

Test	Result	Bio. Ref. Interval	Units
LFT (LIVER FUNCTION TEST)			
LFT			
TOTAL BILIRUBIN	0.4	0.1 - 1.2	mg/dL
DIRECT BILIRUBIN	0.2	0 - 0.4	mg/dL
INDIRECT BILIRUBIN	0.2	0.10 - 0.6	mg/dL
SGOT (AST)	13	0 - 45	U/L
SGPT (ALT)	12	0 - 45	U/L
ALKALINE PHOSPHATASE	87	30 - 170	IU/L
TOTAL PROTEINS	6.7	6.4 - 8.0	g/dL
ALBUMIN	4.5	3.3 - 5.5	g/dL
GLOBULIN	2.2	2.3 - 4.5	g/dL
A/G RATIO	2.05	0 - 16.5	pg/ml

***** END OF THE REPORT *****



Sample no.

Dr. SONIA KUMARI
MBBS, MD (PATHOLOGY) Gold medalist
Director Laboratory

Dr. PRADIP KUMAR
Consultant (Microbiology)

Dr. NISHA TIWARI
MBBS, MD (Microbiology)

USER NM AMIT

(This is only professional opinion and not the diagnosis, Please correlate clinically)

Q Block South City 11, Sohna Road, Main Sector-47, Gurgaon, Haryana

Ph.: 0124-4900000 (100 Lines) Fax : 0124-2218733 E-mail : parkmedicenters@gmail.com Page 1 of 1

PARK GROUP OF HOSPITALS : West Delhi • South Delhi • Gurgaon • Karnal • Panipat • Hodal • Ambala • Behror



DEPARTMENT OF PATHOLOGY

Patient Name : Mrs. KAVITA RANI

MR No : 654547

Age/Sex : 41 Years 3 Months 11 Days / Female

Type : OPD

TPA/Corporate : Bank Of Baroda

Bill Date : 25/06/2022

Reporting Date : 26/06/2022

Sample ID : 12380

Bill/Req. No. : 22918604

Ref Doctor : Dr.RMO

Test	Result	Bio. Ref. Interval	Units
KFT (RENAL PROFILE)			
KFT			
SERUM UREA	18	10 - 45	mg/dL
SERUM CREATININE	0.8	0.4 - 1.4	mg/dL
SERUM URIC ACID	4.0	2.5 - 7.0	mg/dL
SERUM SODIUM	151 <i>H</i>	136 - 145	meq/l
SERUM POTASSIUM	4.3	3.5 - 5.5	meq/l
SERUM CALCIUM	9.1	8.5 - 10.5	mg/dL
SERUM PHOSPHORUS	4.5	2.5 - 4.5	mg/dL

***** END OF THE REPORT *****



Sample no.

Dr. SONIA KUMARI
MBBS, MD (PATHOLOGY) Gold medalist
Director Laboratory

Dr. PRADIP KUMAR
Consultant (Microbiology)

Dr. NISHA TIWARI
MBBS, MD (Microbiology)

USER NM AMIT

(This is only professional opinion and not the diagnosis, Please correlate clinically)

Q Block South City 11, Sohna Road, Main Sector-47, Gurgaon, Haryana

Ph.: 0124-4900000 (100 Lines) Fax : 0124-2218733 E-mail : parkmedicenters@gnp.co Page 1 of 1

PARK GROUP OF HOSPITALS : West Delhi • South Delhi • Gurgaon • Karnal • Panipat • Hodal • Ambala • Behror



DEPARTMENT OF RADIOLOGY

Patient Name	Mrs. KAVITA RANI	Billed Date	: 25/06/2022	11.37 AM
Reg No	654547	Reported Date	: 25/06/2022	
Age/Sex	41 Years 3 Months 11Days / Female	Req. No.	: 22918604	
Type	OPD	Consultant Doctor	: Dr. RMO	

USG WHOLE ABDOMEN

The real time, B mode, gray scale sonography of the abdominal organs was performed.

LIVER : The liver is normal in size, 12.7cm shape and echotexture. No evidence of any focal lesion. IHBR is not dilated.

GALL BLADDER : The gall bladder is well distended . No evidence any calculus or mass seen.GB wall thickness with in normal limits.No evidence of pericholecystic fluid is seen.

BILE DUCT :The common bile duct is normal in caliber. No evidence of calculus is noted in common bile duct.

SPLEEN :The spleen is normal in size 10.1cm and shape.Its echotexture is homogeneous.No evidence of focal lesion is noted.

PANCREAS :The pancreas is normal in size, shape, contours and echotexture.No evidence of solid or cystic mass lesion is noted.MPD is not dilated. No evidence of peripancreatic collection.

KIDNEYS :Left kidney shows tiny concretion seen in upper and mid pole calyx.

The bilateral kidneys are normal in size and echotexture. Cortico-medullary differentiation is maintained.There is no evidence of obvious or hydronephrosis.

URINARY BLADDER :The urinary bladder is well distended.It shows uniformly thin walls and sharp mucosa.No evidence of calculus is seen. No evidence of mass or diverticulum is noted.

UTERUS: The uterus is anteverted. It measures 6.2x5.2x5.1___cms. in the longitudinal, anteroposterior and transverse dimensions respectivelyThe uterine margins is smooth and does not reveal any contour abnormalities.

The uterine myometrium shows homogeneous echotexture.

No evidence of leiomyoma is noted. No solid or cystic mass lesion is noted.

The endometrial echo is in the midline and measures __5.3mm.

The ovaries on the either side show normal echotexture.

No adnexal mass is seen.No cyst is seen in ovaries.

No evidence of ascites or interbowel free fluid is seen.

No evidence of obvious retroperitoneal or mesantric lymphadenopathy is seen.

IMPRESSION- Left renal tiny concretion

To be correlated clinically.

Dr.ANSHU K.SHARMA
MBBS,MD
CONSULTANT RADIOLOGIST

Dr.SAKET RUPRAMKA
MBBS,MD
CONSULTANT RADIOLOGIST

Ms
Dr.MANJEET SEHRAWAT
MBBS,MD,PDCC
CONSULTANT RADIOLOGIST

Dr. BINOD CHOUDHARY
MBBS, MD
CONSULTANT RADIOLOGIST





DEPARTMENT OF RADIOLOGY

Patient Name	Mrs. KAVITA RANI	Billed Date	: 25/06/2022	11.37 AM
Reg No	654547	Reported Date	: 25/06/2022	
Age/Sex	41 Years 3 Months 11Days / Female	Req. No.	: 22918604	
Type	OPD	Consultant Doctor	: Dr. RMO	

X-RAY CHEST AP/PA

X-RAY CHEST P.A. VIEW

Bilateral lungs appears normal.

No focal lung lesion seen.

No evidence of free fluid is seen.

Both hila are normal in size, have equal density and bear normal relationship.

The heart and trachea are central in position and no mediastinal abnormality is visible.

The cardiac size is normal for patient age and view.

The domes of the diaphragms are normal in position, and show smooth outline.

To be correlated clinically



[Signature]
Dr. ANSHUL SHARMA
MBBS, MD
CONSULTANT RADIOLOGIST

Dr. SAKET RUPRAMKA
MBBS, MD
CONSULTANT RADIOLOGIST

Dr. MANJEET SEHRAWAT
MBBS, MD, PDCC
CONSULTANT RADIOLOGIST

Dr. BINOD CHOUDHARY
MBBS, MD
CONSULTANT RADIOLOGIST

(This is only professional opinion and not the diagnosis. Please correlate clinically.)



DEPARTMENT OF PATHOLOGY

Patient Name : Mrs. KAVITA RANI
 MR No : 654547
 Age/Sex : 41 Years 3 Months 11 Days / Female
 Type : OPD
 TPA/Corporate : Bank Of Baroda

Bill Date : 25/06/2022
 Reporting Date : 26/06/2022
 Sample ID : 12380
 Bill/Req. No. : 22918604
 Ref Doctor : Dr.RMO

Test	Result	Bio. Ref. Interval	Units
THYROID PROFILE			
TRI-IODOTHYRONINE (T3)	0.74	0.60 - 1.81	ng/ml
THYROXINE (T4)	7.4	5.01 - 12.45	µg/dL
THYROID STIMULATING HORMONE (TSH)	4.36	0.5-5.50 ,	µIU/ml

***** END OF THE REPORT *****



Sample no.

Dr. SONIA KUMARI
 MBBS, MD (PATHOLOGY) Gold medalist
 Director Laboratory

Dr. PRADIP KUMAR
 Consultant (Microbiology)

Dr. NISHA TIWARI
 MBBS, MD (Microbiology)

USER NM DINESH

(This is only professional opinion and not the diagnosis, Please correlate clinically)

Q Block South City 11, Sohna Road, Main Sector-47, Gurgaon, Haryana

Ph.: 0124-4900000 (100 Lines) Fax : 0124-2218733 E-mail : parkmedicenters@gmail.com

PARK GROUP OF HOSPITALS : West Delhi • South Delhi • Gurgaon • Karnal • Panipat • Hodal • Ambala • Behror



Kavita Rani

Age - 41y / F

Dental

Vitals :

Chief Complaints : Patient complaint of food lodgement.

O/E - Calculus ++, Stain ++.

H/O Present Illness :

Advised → Scaling and polishing.

Past History :

Investigation :

Drug Allergies : (if any)

Treatment :





Cert. No. MC - 4830



Cert. No. H-2016-0369

Kavita Rani

Age - 41y / F

ENT

For medical check up

No ENT complaints

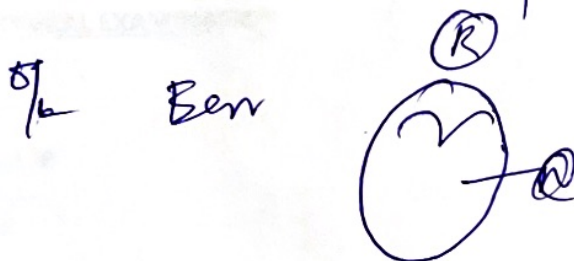

Clear canal wax (+)
TM not visualised

throaty - MHA
Nose

Adv

Clear wax ear drops
3-3-3-3

Clear 3-4 day



- o R/A 3 days for wax removal.
- o Pure tone audiometry after wax removal.

(This is only professional opinion and not the diagnosis. Please correlate clinically)

Q Block South City 11, Sohna Road, Main Sector-47, Gurgaon, Haryana
Ph.: 0124-4900000 (100 Lines) Fax : 0124-2218733 E-mail : parkmedicenters@gmail.com

PARK GROUP OF HOSPITALS : West Delhi • South Delhi • Gurgaon • Karnal • Panipat • Hodal • Ambala • Behror

ECG-1203 V2.000(BIOS:V2.000/AMP:V1.001) 2016-01-01 00:06

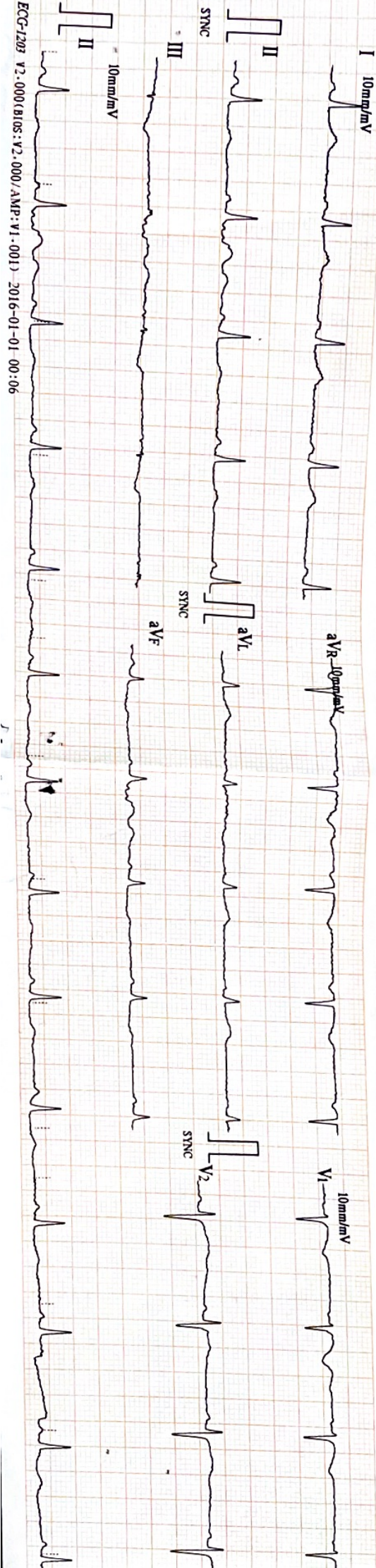

ECG-1203 V2.000(BIOS:V2.000/AMP:V1.001) 2016-01-01 00:06

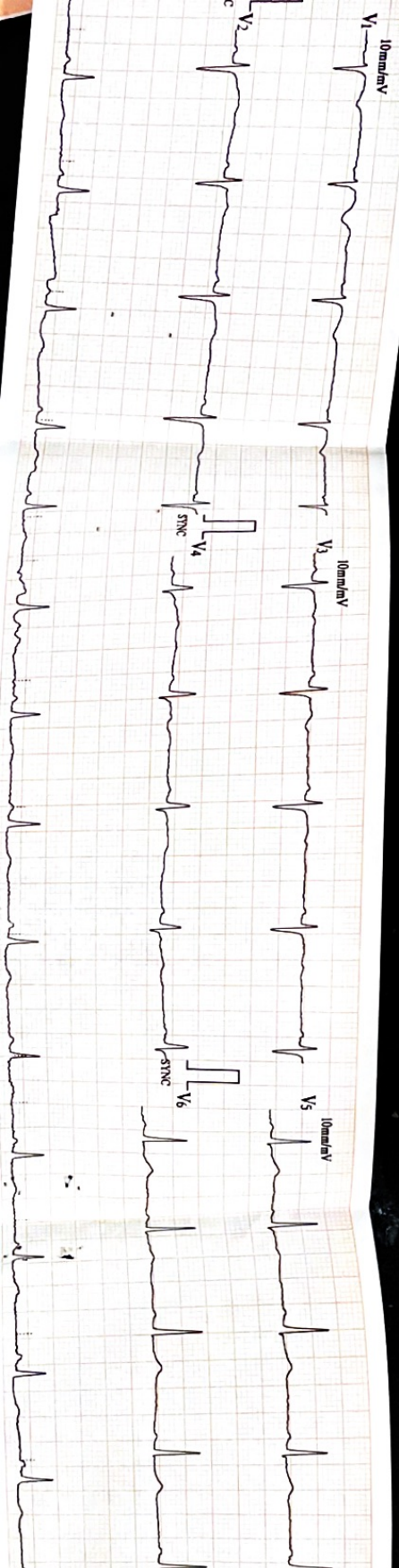

Unconfirmed report Verified by:

25/6/22

ID : 0606

HR : 67 bpm

Name: *Mrs. Kavita*

R-R : 895 ms

P-R : 138 ms

QRS : 85 ms

QT/QTc : 386/407 ms

Sex : *Female*

P/QRS/T : 32/30/25 °

RV5/SVL : 0.840/0.570 mV

RV5-SVL : 1.410 mV

----- Sinus Rhythm

----- T Abnormality (Flat T)

2206251220310894

PARK HOSPITAL SOUTH CITY II GURGAON HARYANA

KAVITA RANI 41Y

REQ-22918604

8/25/2022

Acq Tm: 12:25 PM

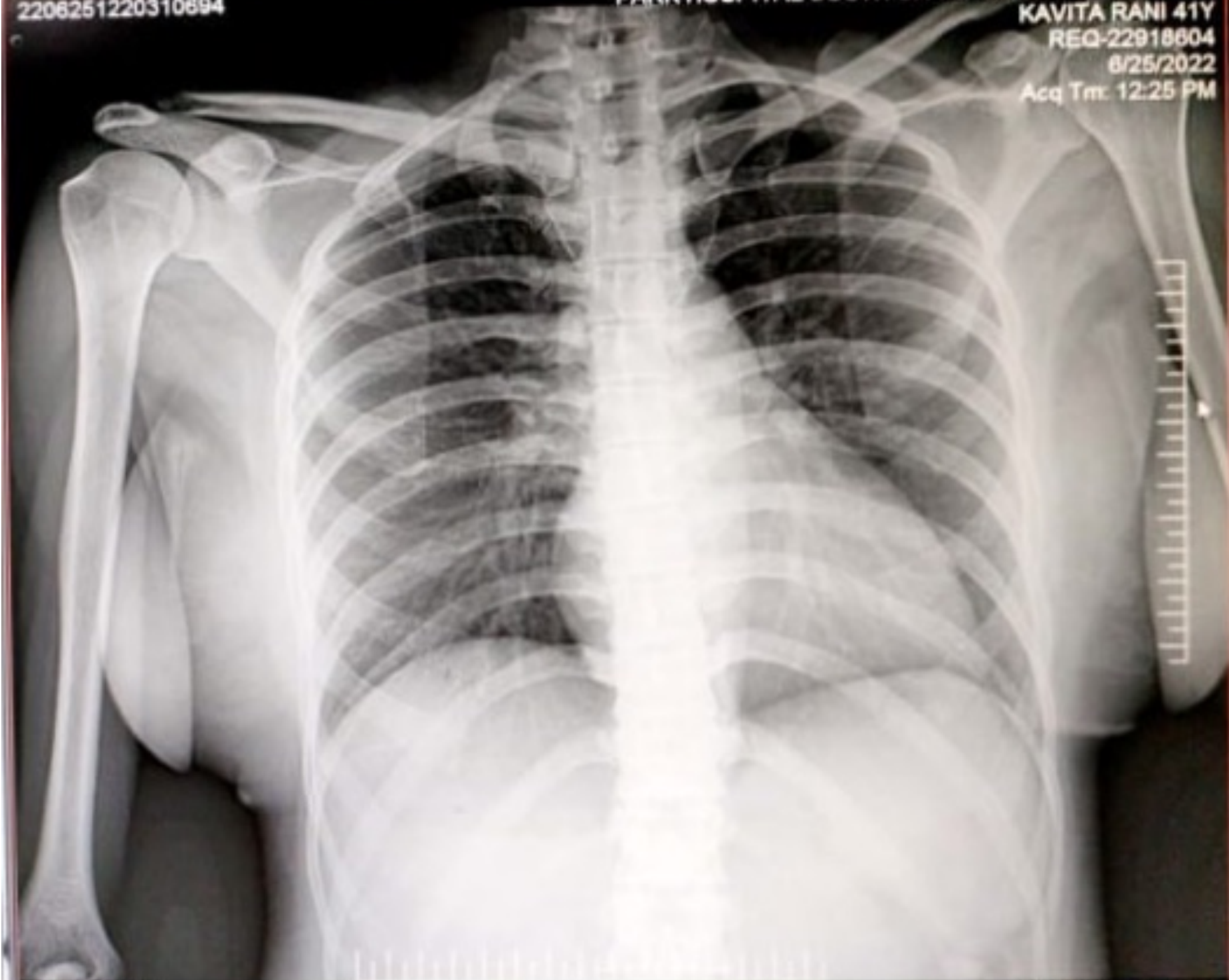

2436 X 2988

W: 22228 L: 9721



PRE - EMPLOYMENT HEALTH CHECK UP REPORT

DATE - 25/6/22

PATIENT NAME - Mrs. Kavita Rani AGE - 41 years GENDER - female

WEIGHT(KG) - 55 Kgs HEIGHT - 162 cm

PHYSICAL EXAMINATION

PULSE

BP 110/70 mm/Hg

BLOOD SUGAR(RANDOM)

FINDINGS

① Low Hb.

② ESR (inflammation) +ve

INVESTIGATIONS : Investigation reports are attached

FITNESS CERTIFICATE

Patient is fit.



SIGNATURE

Signature

(This is only professional opinion and not the diagnosis, Please correlate clinically)

Q Block South City 11, Sohna Road, Main Sector-47, Gurgaon, Haryana
Ph.: 0124-4900000 (100 Lines) Fax : 0124-2218733 E-mail : parkmedicenters@gmail.com

PARK GROUP OF HOSPITALS : West Delhi • South Delhi • Gurgaon • Karnal • Panipat • Hodal • Ambala • Behror