

10mm/mV

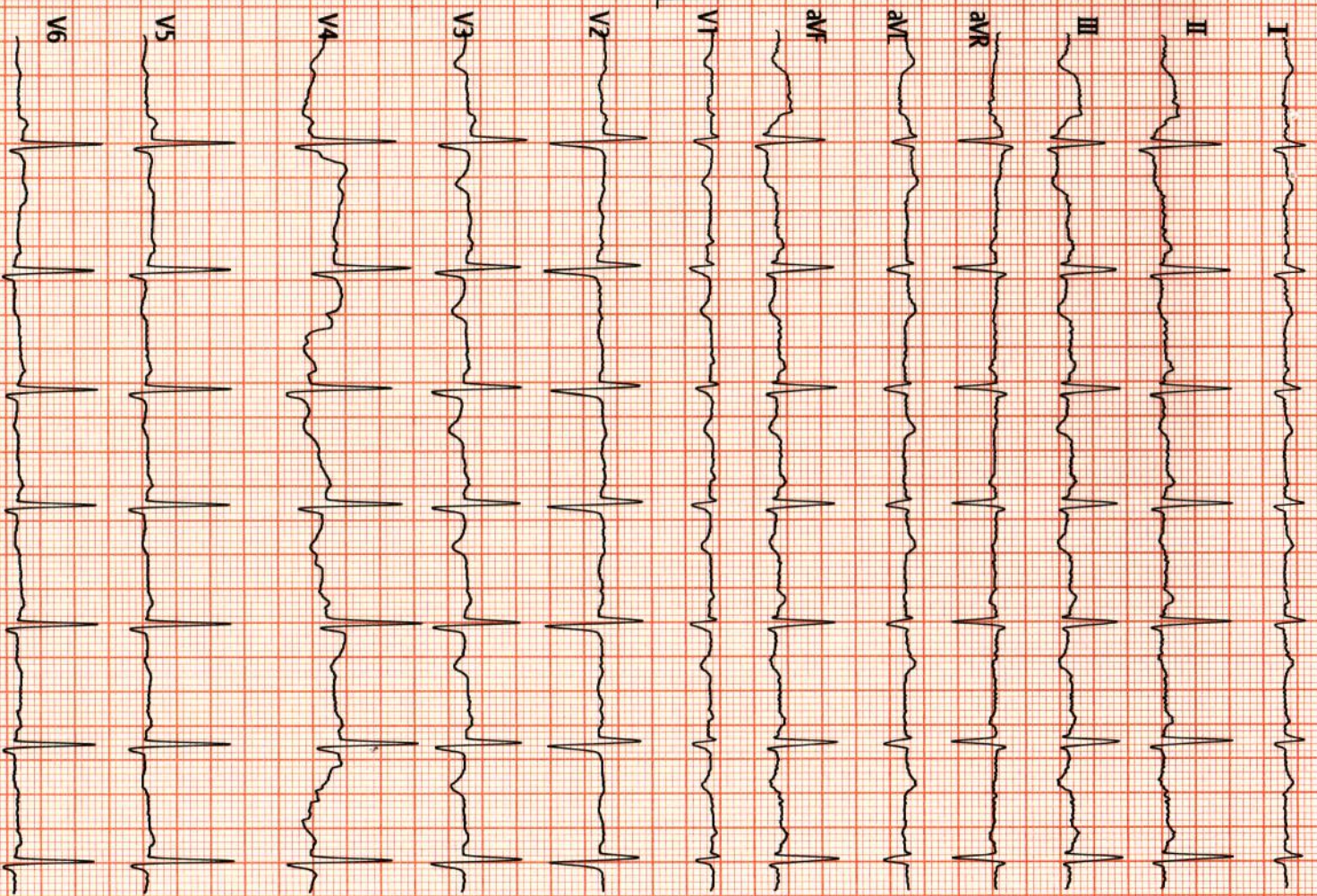

Vent. Rate(BPM) : 85

PR Int. (ms) : 148

P/QRS/T Int.(ms) : 119 106 135

QT/QTc Int.(ms) : 360 433

P/QRS/T Axis(Deg) : 71 84 -37

RV1/SV5 Amp.(mV) : 0.10 0.25

RV5/SV1 Amp.(mV) : 1.22 0.25

<ECG Analysis Result>

800 Normal Sinus Rhythm

601 T Abnormality

\*\*\* Borderline-Normal ECG \*\*\*

$\Delta$  ST-T ↓ V1, V2, aVR, aVL, V1-V6  
 Inferolateral wall Ischemia

V2.35 Technician : V. B. N. Note : Unconfirmed Report Need to Review.

Dr. U. Srinidhi  
 MBBS, MD  
 General Physician  
 Reg. No: 58805

ST LEVEL(mV)

	I	II	III	aVR	aVL	aVF
I	+0.00	-0.02	-0.02	+0.01	+0.01	-0.01
V1	+0.01	+0.01	-0.01	-0.04	-0.02	-0.02
V2						
V3						
V4						
V5						
V6						

25mm/s ACS0 EMG ADS 21-07-2021 10:23:19

APPLE DIAGNOSTIC

> 00000000000 M-Y

/ cm/Kg

/ mmHg

PATIENT ID : 4426  
 PATIENT NAME : MRS.K.NAVYA JYOTHI 25/F

Report time : 12:48 pm  
 July 21, 2021 12:48 pm

PROTOCOL : BRUCE  
 PATIENT HEIGHT : 0 Cm  
 PATIENT ADD :

PATIENT WEIGHT : 0.00 Kg

Ref. By : Not Applicable  
 (Not Applicable)

Stage	Stage Time	Speed (Kmph) / Grade (%)	HR bpm	BP mmHg	R.P.P. X 1000	METS	ST Level I	Stage Comments
Pre Test	00:23	0.00 / 0.00	101	110 / 80	11	1.00	-0.06	
Supine	00:11	0.00 / 0.00	98	110 / 80	10	1.00	0.06	
Standing	00:06	0.00 / 0.00	102	110 / 80	11	1.00	0.00	
HyperVentilation	00:17	0.00 / 0.00	107	110 / 80	11	1.00	0.00	
Wait For Exercise	00:07	0.00 / 0.00	107	110 / 80	11	1.00	0.03	
Exercise Stage 1	03:00	2.70 / 10.00	121	120 / 80	14	5.70	0.06	
Exercise Stage 2	03:00	4.00 / 12.00	133	130 / 90	17	8.00	0.23	
Peak Exercise	02:51	5.50 / 14.00	158	130 / 90	20	10.00	0.39	
Recovery 1	01:00	0.00 / 0.00	126	130 / 90	16	1.00	0.68	
Recovery 3	03:00	0.00 / 0.00	116	110 / 80	12	1.00	0.23	

TOTAL EXER TIME : 8 : 51 min  
 MAX WORKLOAD : 10.00

MAX HR : 160 bpm (82.05 % of 195 bpm)  
 DISTANCE COVERED : 0.60 Km

MAX BP : 130 / 90 mmHg  
 DOUBLE PRODUCT : 20800.00

*Δ<sup>o</sup> - NO ST-T changes*  
*TMT is -ve for induced Ischemia*  
*U.S. is*

DR. U. Sunita  
 MBBS, MD  
 General Physician  
 Reg. No: 58805

DR  
 CARDIOLOGIST

PATIENT ID : 4426  
PATIENT NAME : MRS.K.NAVYA JYOTHI 25/F

Summary Report

Report time : 12:48 pm  
July 21, 2021 12:48 pm

PROTOCOL : BRUCE

PATIENT HEIGHT : 0 Cm

PATIENT WEIGHT : 0.00 Kg

PATIENT ADD :

Ref. By : Not Applicable

( Not Applicable )

OBJECT OF TEST

RISK FACTOR

ACTIVITY

MEDICATION

BRIEF HISTORY

OTHER INVESTIGATION

REASON FOR TERMINATION

EXERCISE TOLERANCE

EXERCISE INDUCED ARRHYTHMIA

HAEMO RESPONSE

CHRONO RESPONSE

FINAL IMPRESSION

A<sup>0</sup> TMT 18 - ve for induced Bradycardia

U.S.

**Dr. U. Srinitha**  
MBBS, MD  
General Physician  
Reg. No: 58805

**DR**  
**CARDIOLOGIST**

APPLE DIAGNOSTICS

PATIENT ID : 4426 HEIGHT : 0 Cm WEIGHT : 0.00 Kg

PATIENT NAME : MRS.K.NAVYA JYOTHI 25/F

PROTOCOL : BRUCE

STAGE : Pre-Test

ST Levels (mm) / ST Slope (mV/s) measured at 80 ms Post J

Linked Median Report

July 21, 2021

12:48 pm

Report time

12:48 pm

PHASE TIME : 00:23

SPEED: 0.0 kmph

STAGE DURATION : 00:00

GRADE: 0.0

HR : 101 bpm

BP : 110 / 80 mmHg

GRS Lead : V5

METS : 1.00

I -0.06 / 0.16

aVR 0.23 / -1.13

V1 0.26 / 0.00

V4 -0.23 / -0.48

II -0.35 / 0.08

aVL 0.06 / -0.32

V2 0.26 / 0.00

V5 -0.39 / -0.48

III -0.39 / -0.16

aVF -0.35 / 0.00

V3 -0.03 / -0.40

V6 -0.93 / -0.16

V5

100 Hz

10mm/mv, 25mm/sec

NASAN (C) ST-W/In Standard BL 6.91, Unit Ver 4.20

MICRO MED CHARTS

APPLE DIAGNOSTICS

Linked Median Report

PATIENT ID : 4426 HEIGHT : 0 Cm WEIGHT : 0.00 Kg  
PATIENT NAME : MRS.K.NAVYA JYOTHI 25/F  
PROTOCOL : BRUCE  
STAGE : Supine  
ST Levels (mm) / ST Slope (mV/s) measured at 80 ms Post J

July 21, 2021 12:48 pm  
Report time : 12:48 pm

PHASE TIME : 00:35  
STAGE DURATION : 00:00  
HR : 98 bpm  
QRS Lead : V5  
BP : 110 / 80 mmHg  
METS : 1.00

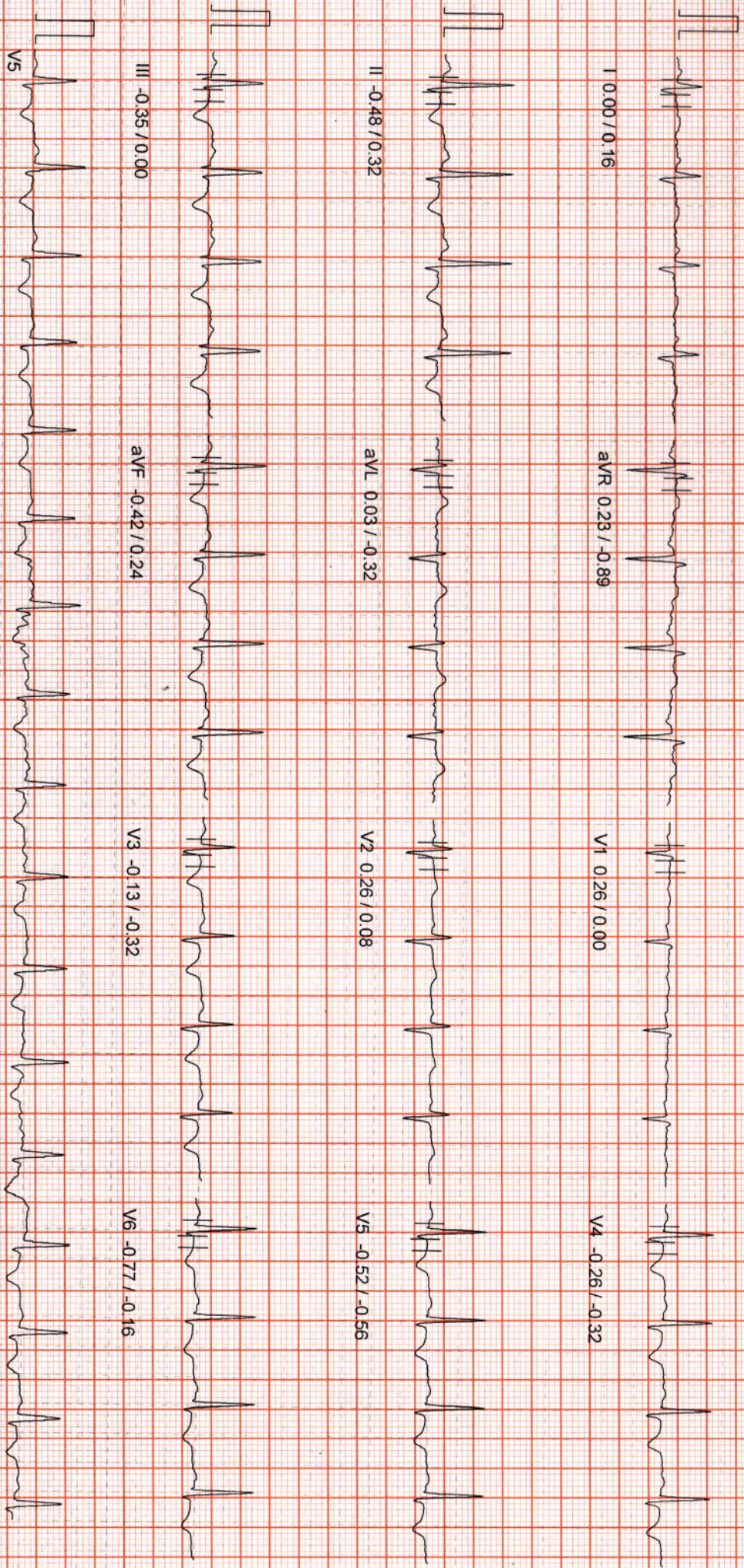

100 Hz

10mm/mv, 25mm/see

APPLE DIAGNOSTICS

Linked Median Report

PATIENT ID : 4426 HEIGHT : 0 Cm WEIGHT : 0.00 Kg  
PATIENT NAME : MRS.K.NAVYA JYOTHI 25/F  
PROTOCOL : BRUCE  
STAGE : Standing  
ST Levels (mm) / ST Slope (mV/s) measured at 80 ms Post J

July 21, 2021 12:48 pm  
Report time : 12:48 pm  
PHASE TIME : 00:42  
STAGE DURATION : 00:00  
SPEED: 0.0 kmph  
GRADE: 0.0  
HR : 102 bpm  
BP : 110 / 80 mmHg  
QRS Lead : V5  
METS : 1.00

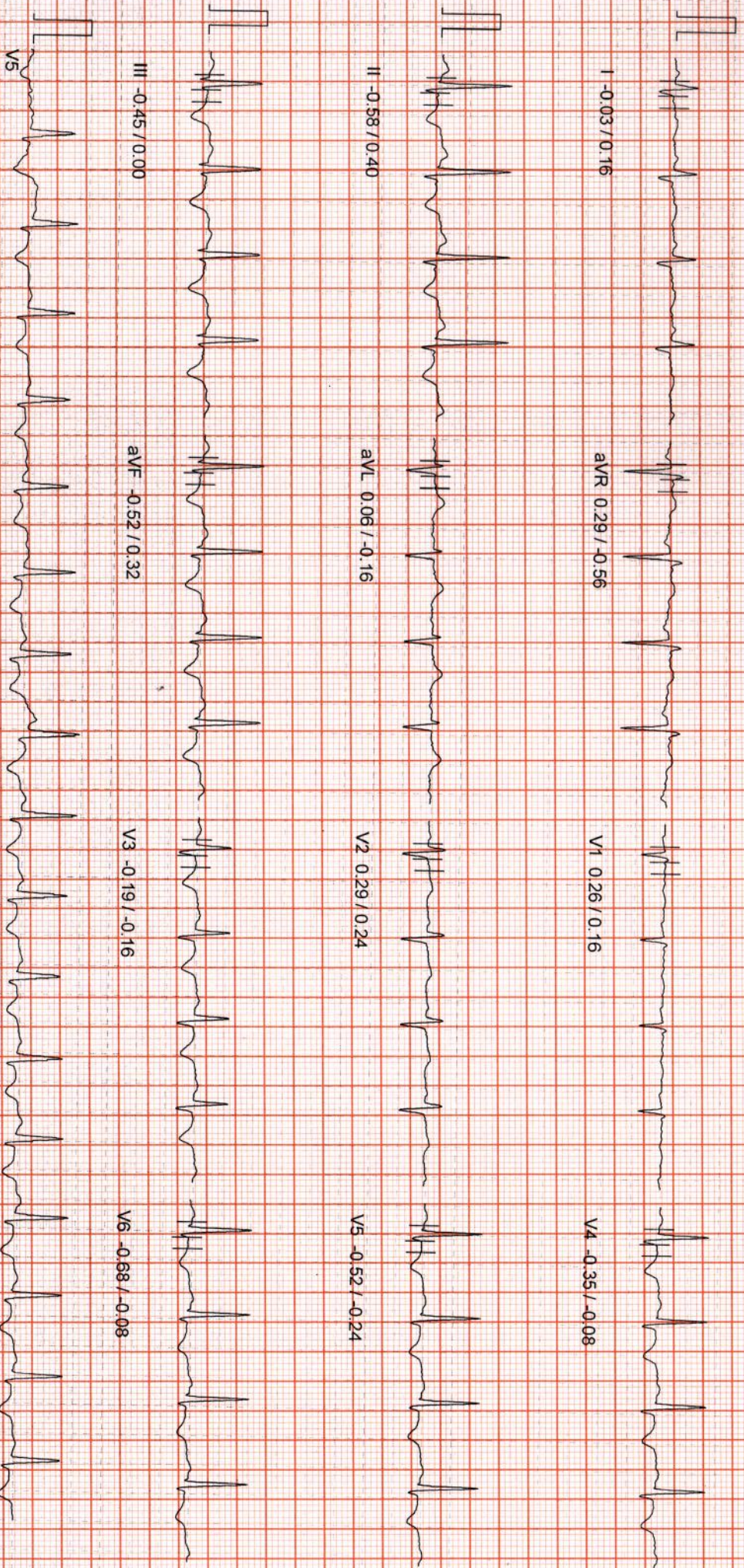

100 HZ

10mm/mV, 25mm/Sec

APPLE DIAGNOSTICS

Linked Median Report

July 21, 2021

12:48 pm

Report time

12:49 pm

PHASE TIME : 00:59

STAGE DURATION : 00:00

SPEED: 0.0 kmph

GRADE: 0.0

HR : 107 bpm

BP : 110 / 80 mmHg

QRS Lead : V5

METS : 1.00

PATIENT ID : 4426 HEIGHT : 0 Cm WEIGHT : 0.00 Kg  
PATIENT NAME : MRS.K.NAVYA JYOTHI 25/F  
PROTOCOL : BRUCE  
STAGE : HyperVentilation  
ST Levels (mm) / ST Slope (mV/s) measured at 80 ms Post J

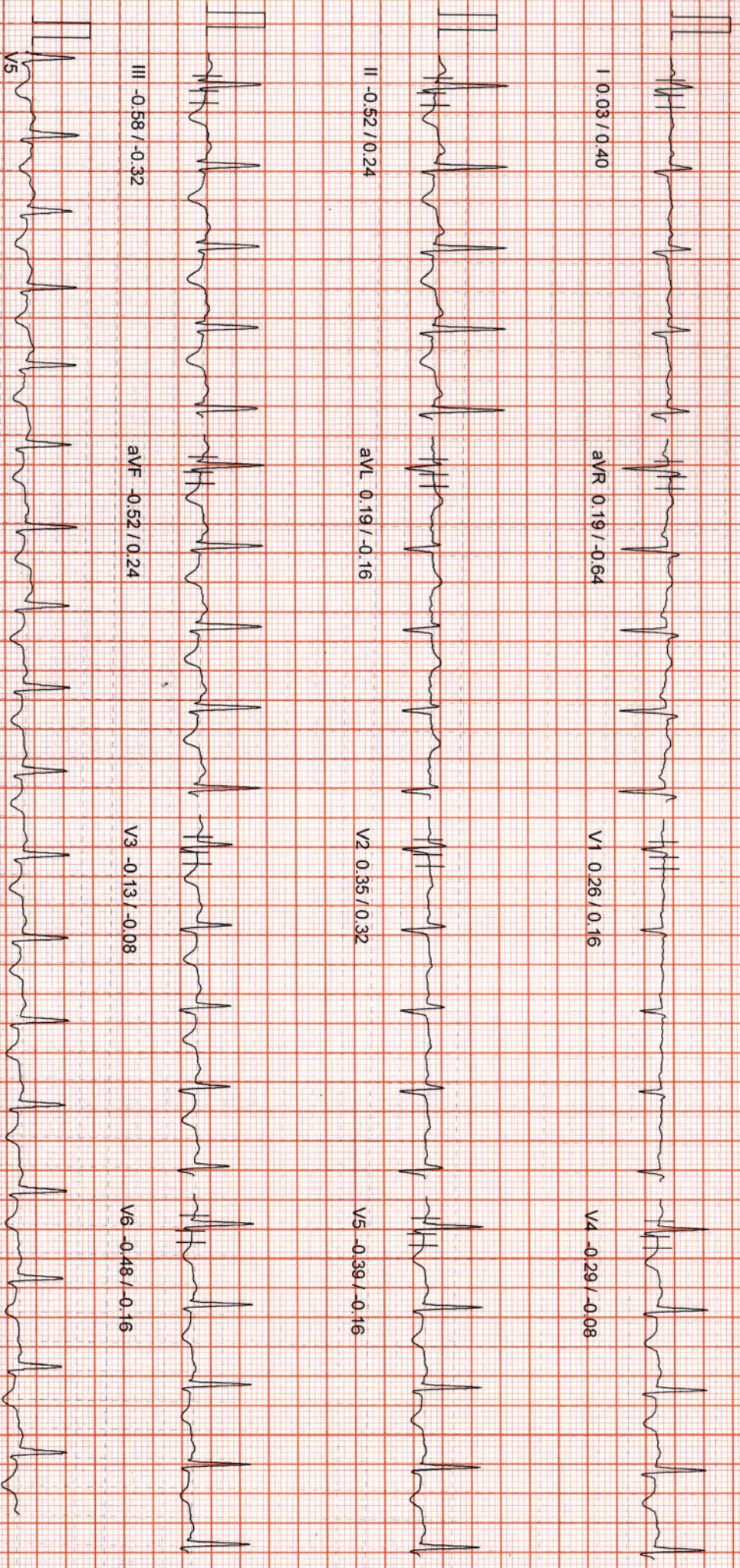

10mm/mv, 25mm/sec

100 HZ

APPLE DIAGNOSTICS

PATIENT ID : 4426 HEIGHT : 0 Cm WEIGHT : 0.00 Kg  
PATIENT NAME : MRS.K.NAVYA JYOTHI 25/F

PROTOCOL : BRUCE  
STAGE : Exercise Stage 1  
ST Levels (mm) / ST Slope (mV/s) measured at 80 ms Post J

Linked Median Report

July 21, 2021 12:48 pm  
Report time : 12:52 pm

PHASE TIME : 03:00 SPEED: 2.7 kmph  
STAGE DURATION : 03:00 GRADE: 10.0  
HR : 121 bpm BP : 120 / 80 mmHg  
QRS Lead : V5 METS : 5.70

I 0.10 / 0.32

aVR 0.35 / -1.93

V1 0.23 / -0.56

V4 -0.61 / -0.97

II -0.93 / -0.97

aVL 0.55 / -0.48

V2 0.23 / 0.40

V5 -0.71 / -0.89

III -1.10 / -1.61

aVF -1.03 / -1.37

V3 -0.55 / -0.56

V6 -0.55 / -0.73



10mm/mv, 25mm/sec

100 Hz

NASAN (C) ST-Win Standard BL 6.91, Unit Ver 4.20

MICRO MED CHARTS



APPLE DIAGNOSTICS

Linked Median Report

PATIENT ID : 4426 HEIGHT : 0 Cm WEIGHT : 0.00 Kg  
PATIENT NAME : MRS. K. NAVYA JYOTHI 25/F  
PROTOCOL : BRUCE  
STAGE : Wait For Exercise  
ST Levels (mm) / ST Slope (mV/s) measured at 80 ms Post J

July 21, 2021 12:48 pm  
Report time : 12:49 pm

PHASE TIME : 01:06  
STAGE DURATION : 00:00  
HR : 107 bpm  
QRS Lead : V5  
BP : 110 / 80 mmHg  
SPEED: 0.0 kmph  
GRADE: 0.0  
METS : 3.40

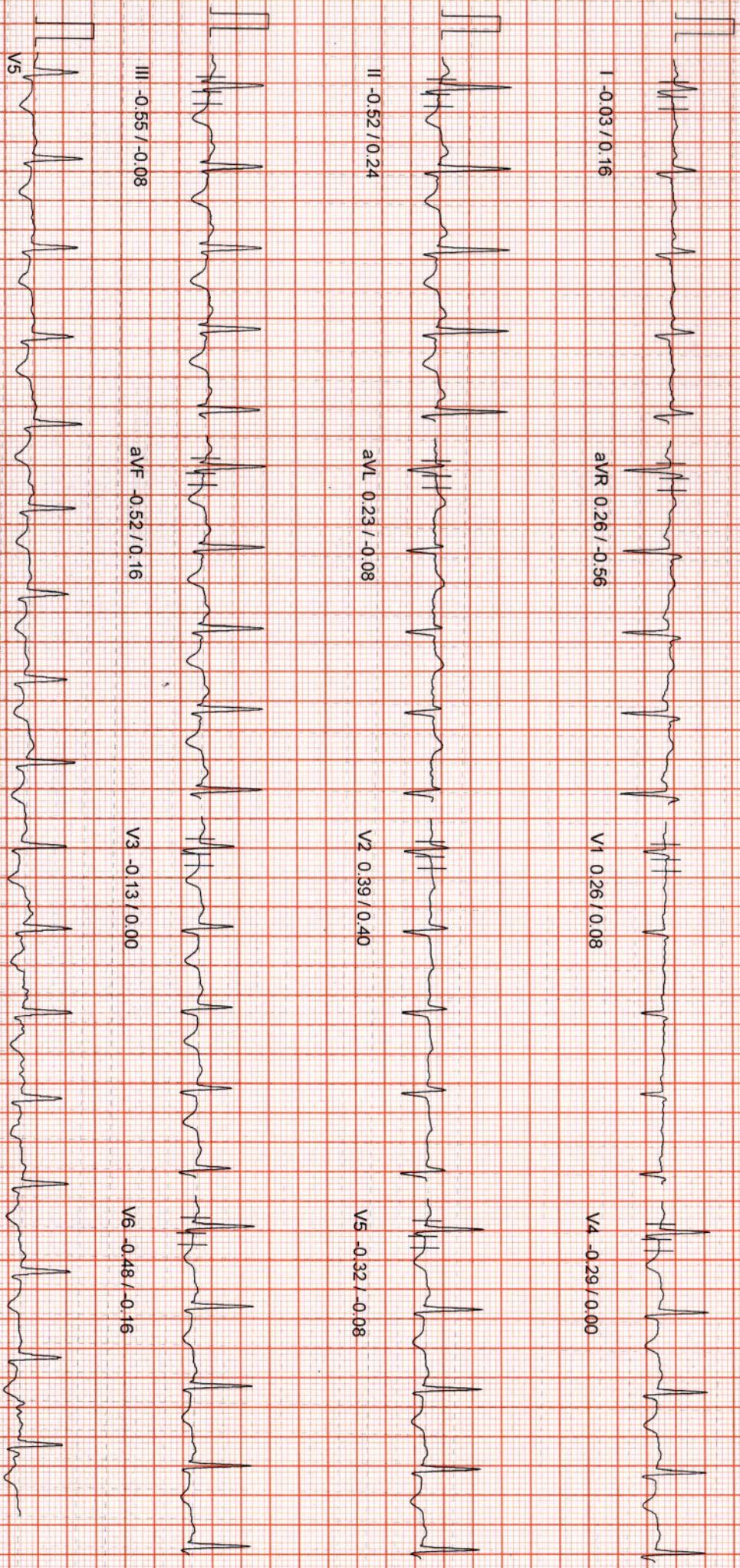

100 Hz

10mm/mv, 25mm/sec

APPLE DIAGNOSTICS

Linked Median Report

PATIENT ID : 4426 HEIGHT : 0 Cm WEIGHT : 0.00 Kg  
PATIENT NAME : MRS.K.NAVYA JYOTHI 25/F  
PROTOCOL : BRUCE  
STAGE : Exercise Stage 2  
ST Levels (mm) / ST Slope (mV/s) measured at 80 ms Post J

July 21, 2021 12:48 pm  
Report time : 12:55 pm  
PHASE TIME : 06:00  
STAGE DURATION : 03:00  
SPEED: 4.0 kmph  
GRADE: 12.0  
HR : 133 bpm  
BP : 130 / 90 mmHg  
QRS Lead : V5  
METS : 8.00

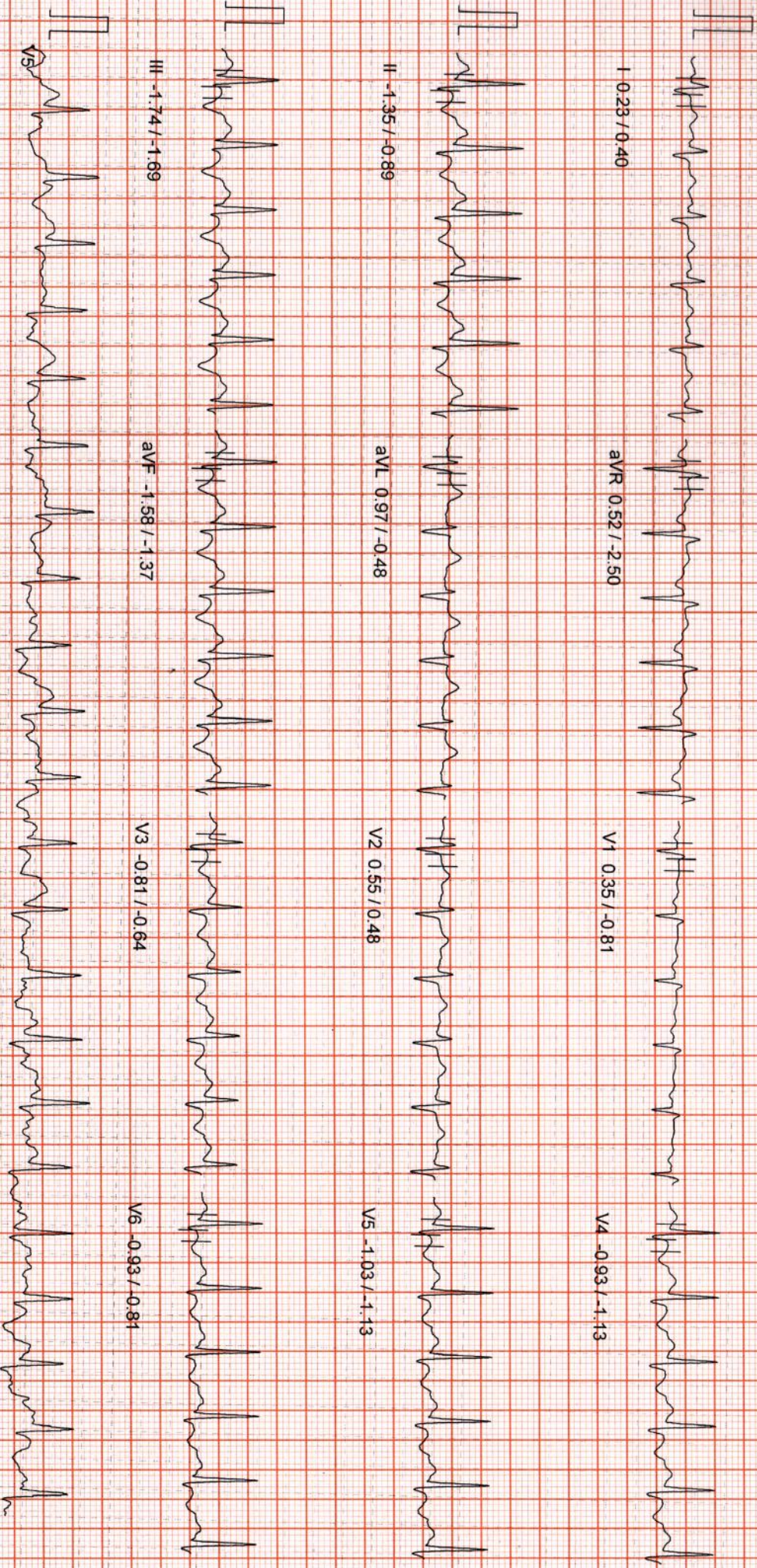

10mm/mV, 25mm/sec

100 Hz

APPLE DIAGNOSTICS

Linked Median Report

PATIENT ID : 4426 HEIGHT : 0 Cm WEIGHT : 0.00 Kg  
PATIENT NAME : MRS.K.NAVYA JYOTHI 25/F  
PROTOCOL : BRUCE  
STAGE : Peak Exercise  
ST Levels (mm) / ST Slope (mV/s) measured at 80 ms Post J

July 21, 2021 12:48 pm  
Report time : 12:58 pm

PHASE TIME : 08:51  
STAGE DURATION : 02:51  
HR : 158 bpm  
GRS Lead : V5  
BP : 130 / 90 mmHg  
METS : 10.00  
SPEED : 5.5 kmph  
GRADE : 14.0

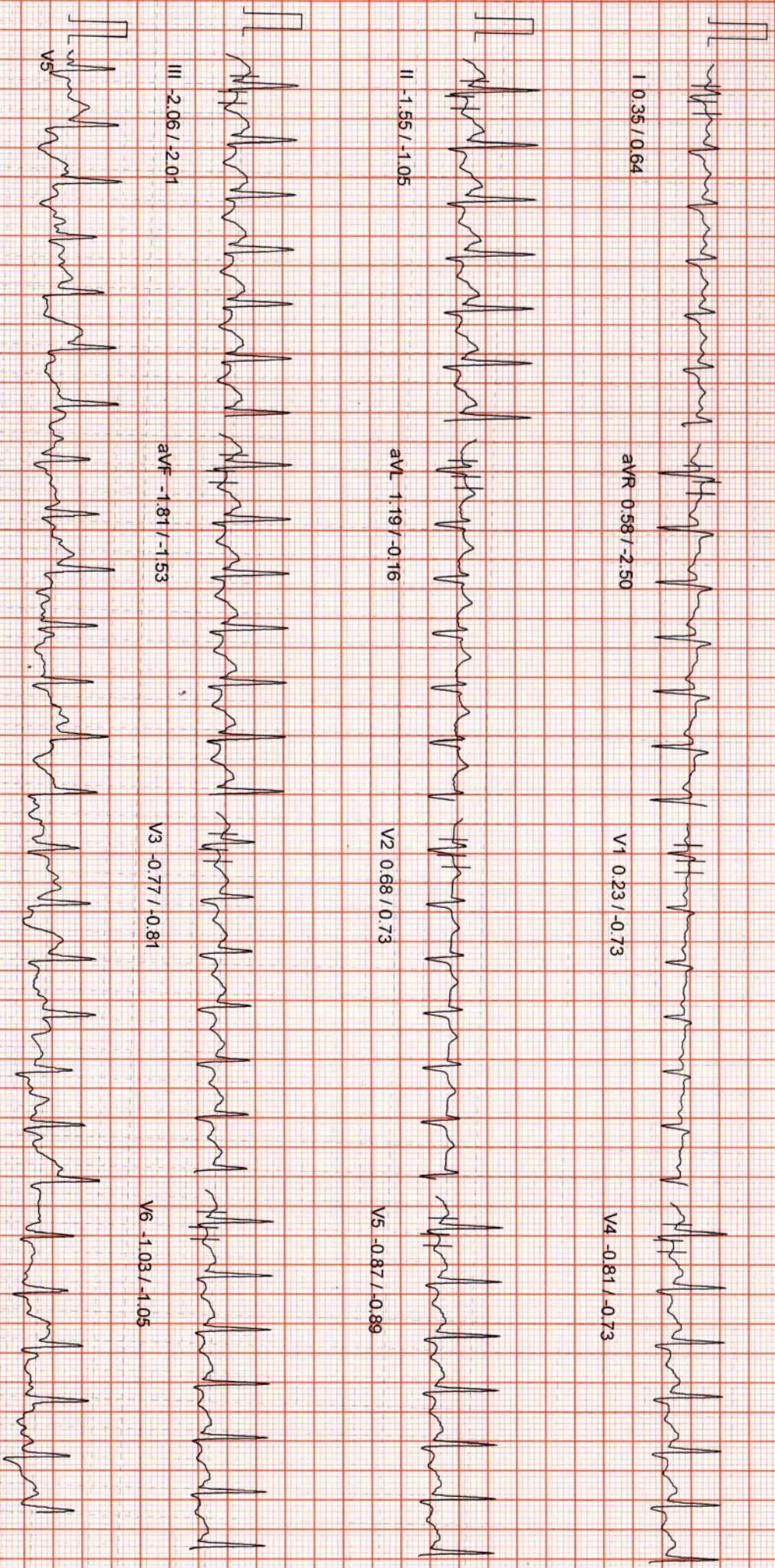

100 HZ

10mm/mv, 25mm/sec

APPLE DIAGNOSTICS

Linked Median Report

PATIENT ID : 4426 HEIGHT : 0 Cm WEIGHT : 0.00 Kg  
PATIENT NAME : MRS.K.NAVYA JYOTHI 25/F  
PROTOCOL : BRUCE  
STAGE : Recovery  
ST Levels (mm) / ST Slope (mV/s) measured at 80 ms Post J

July 21, 2021 12:48 pm  
Report time : 12:59 pm  
PHASE TIME : 08:51  
STAGE DURATION : 01:00  
SPEED: 0.0 kmph  
GRADE: 0.0  
HR : 126 bpm  
GRS Lead : V5  
BP : 130 / 90 mmHg  
METs : 1.00

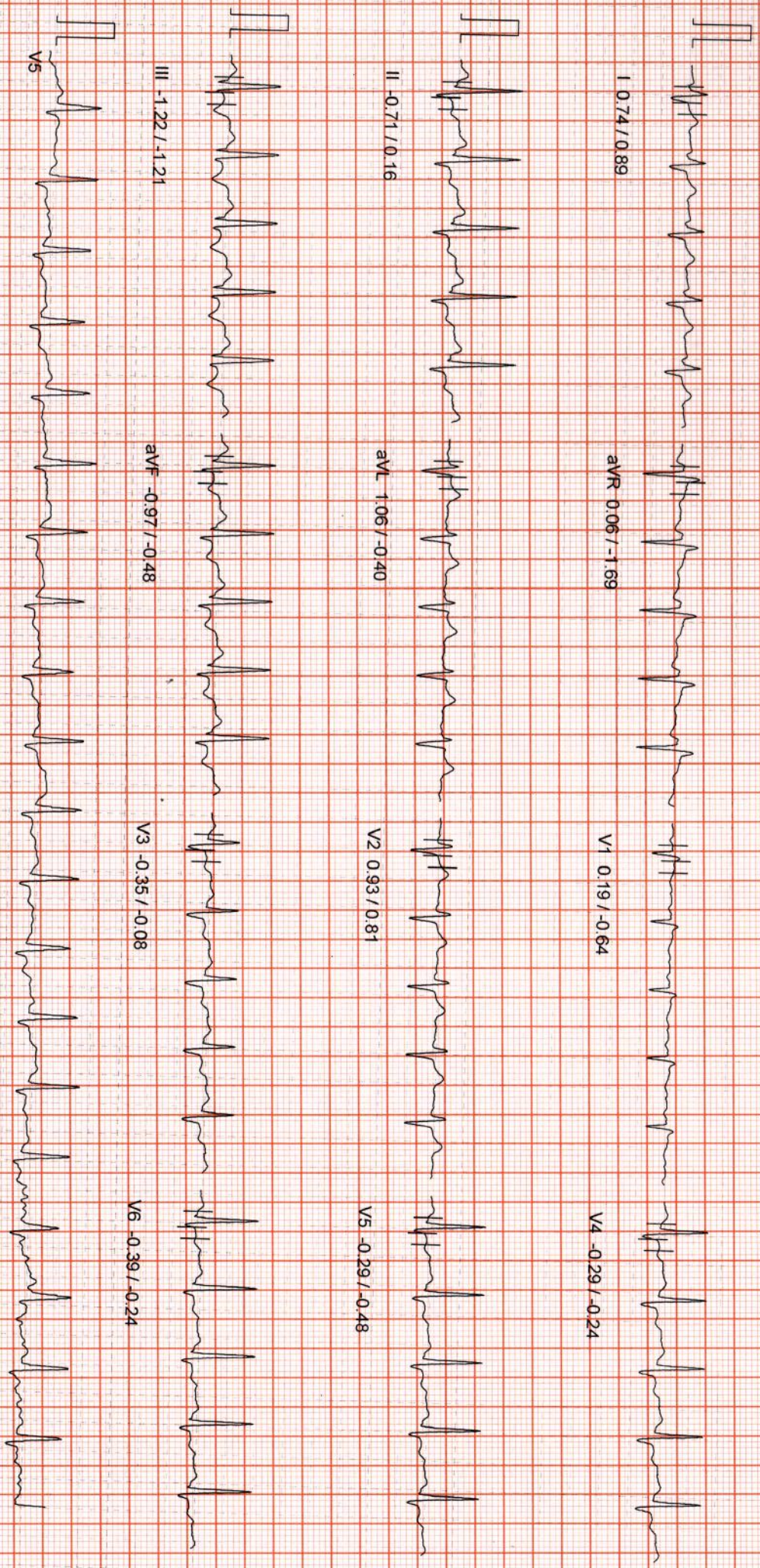

100 HZ

10mm/mv, 25mm/sec

APPLE DIAGNOSTICS

Linked Median Report

PATIENT ID : 4426 HEIGHT : 0 Cm WEIGHT : 0.00 Kg  
PATIENT NAME : MRS.K.NAVYA JYOTHI 25/F  
PROTOCOL : BRUCE  
STAGE : Recovery  
ST Levels (mm) / ST Slope (mV/s) measured at 80 ms Post J

July 21, 2021 12:48 pm  
Report time : 01:01 pm

PHASE TIME : 08:51  
STAGE DURATION : 03:00  
SPEED: 0.0 kmph  
GRADE: 0.0

HR : 116 bpm  
BP : 110 / 80 mmHg  
QRS Lead : V5  
METs : 1.00

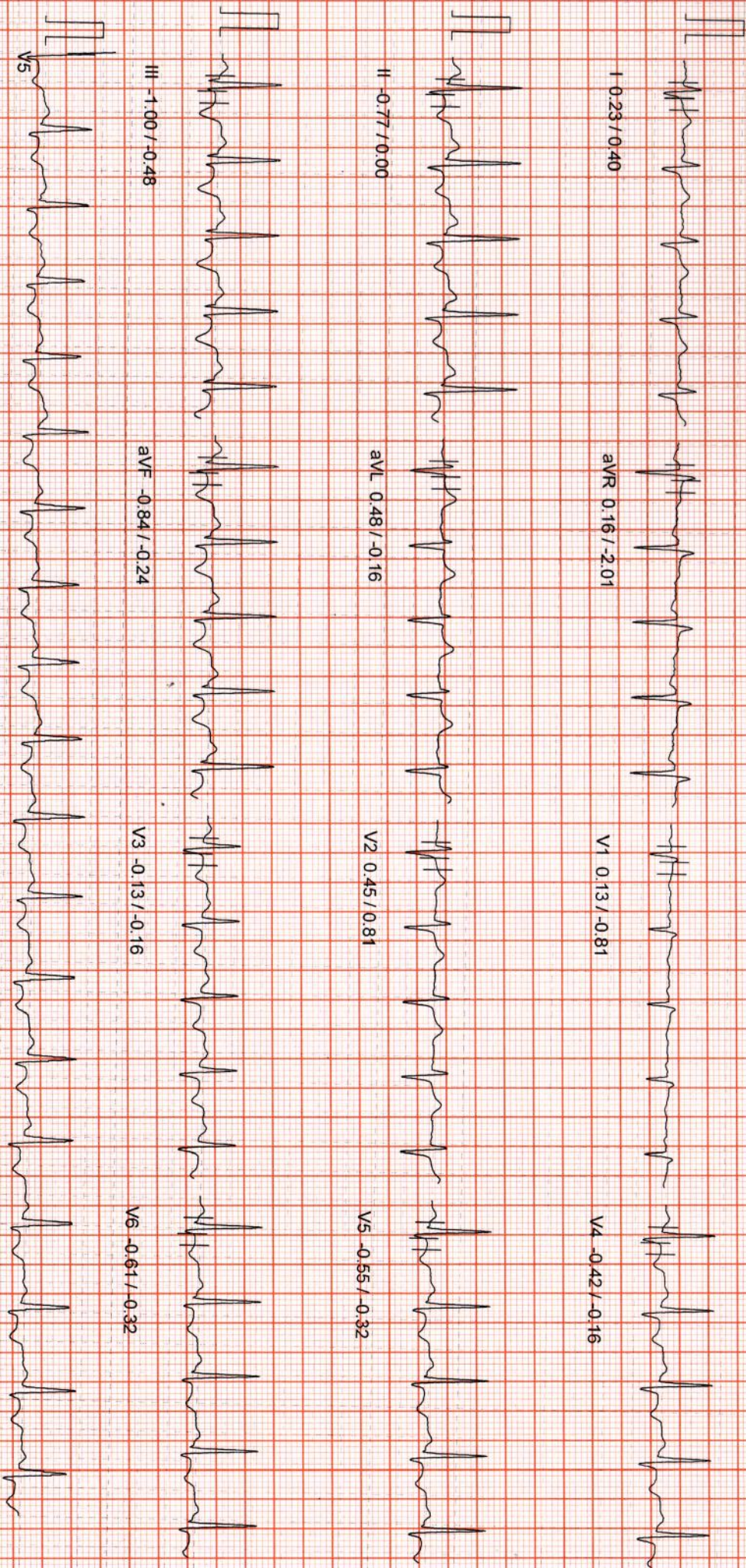

10mm/mv, 25mm/sec

100 HZ



**APPLE DIAGNOSTIC**

— MEDICAL CENTRE —

AN ISO CERTIFIED



Name : **K.NAVYA JYOTHI**  
Age/Gender : **25YEARS/FEMALE**  
Reff By : **MEDIWHEEL**

Patient Id : **4426**  
Sample Drawn Date : **21-Jul-2021**  
Reported Date : **21-Jul-2021**

**RADIOLOGY**

**DEPARTMENT OF RADIOLOGY**  
**ULTRASOUND SCAN OF WHOLE ABDOMEN**

**LIVER** : Normal in size 130 mm with normal echotexture. No focal lesions or dilated biliary radicles. **No IHBD / CBD dilatation. Portal vein is normal.**

**GALL BLADDER** : Partially distended.

**SPLEEN** : Normal in size 82 mm with normal echotexture. No focal lesions.

**PANCREAS** : Head, body, and visualized parts of tail are normal. No focal lesions or peripancreatic collections are seen.

**RIGHT KIDNEY** : Measuring 83 x 42 mm. Normal in size and echotexture. Pelvicalyceal system is normal. No calculi or hydronephrosis.

**LEFT KIDNEY** : Measuring 83 x 40 mm. Normal in size and echotexture. Pelvicalyceal system is normal. No calculi or hydronephrosis.

**URINARY BLADDER** : Well distended and normal. No calculi/wall thickening.

**UTERUS** : Anteverted (81 x 36 x 46 mm), normal in size with echotexture. No mass lesions. Endometrial echo is normal, measures : 5 mm.

**OVARIES** : Normal in size and echotexture. No focal lesions or cysts are seen. Right Ovary : 29 x 22 mm Left Ovary : 39 x 25 mm

No ascites or lymphadenopathy is seen.

**IMPRESSION :**

**\* NO SONOGRAPHIC ABNORMALITY.**

**FOR CLINICAL CORRELATION AND FURTHER EVALUATION IF INDICATED.**

**Radiologist**

**A Unit of Avanthi Health Care PVT. LTD.**

# 266, Main Road, Vivekananda Nagar, Kukatpally, Hyderabad-500 072., P: 040-23 16 11 20, M: +91 8008804014

# S.R. Nagar Circle, Near Umesh Chandra Statue, Hyderabad-500 038., P: 040-28 56 56 56, M: +91 8008804014

Assay result should be correlated clinically with other laboratory finding and the total clinical status of the patient.  
Note : This Report is subject to the terms and conditions mentioned on the report cover sheet, Beside Medplus, Gachibowli - 500032., M: +91 9515978234

Note : PARTIAL REPRODUCTION OF THIS REPORT IS NOT PERMITTED.  
#13-19971, IDA Bollaram, Rangareddy-502325., P: +916309309111

