

Patient Name : Mr.N NATARAJ	Collected : 06/Jul/2023 08:41AM
Age/Gender : 56 Y 8 M 3 D/M	Received : 06/Jul/2023 11:23AM
UHID/MR No : CINR.0000153873	Reported : 06/Jul/2023 01:55PM
Visit ID : CINROPV198590	Status : Final Report
Ref Doctor : Dr.SELF	Sponsor Name : ARCOFEMI HEALTHCARE LIMITED
Emp/Auth/TPA ID : 8971955932	

DEPARTMENT OF HAEMATOLOGY

ARCOFEMI - MEDIWHEEL - FULL BODY ANNUAL PLUS ABOVE 50Y MALE - TMT - PAN INDIA - FY2324

Test Name	Result	Unit	Bio. Ref. Range	Method
-----------	--------	------	-----------------	--------

HEMOGRAM , WHOLE BLOOD-EDTA

HAEMOGLOBIN	14.1	g/dL	13-17	Spectrophotometer
PCV	42.00	%	40-50	Electronic pulse & Calculation
RBC COUNT	4.94	Million/cu.mm	4.5-5.5	Electrical Impedence
MCV	85	fL	83-101	Calculated
MCH	28.6	pg	27-32	Calculated
MCHC	33.6	g/dL	31.5-34.5	Calculated
R.D.W	13.2	%	11.6-14	Calculated
TOTAL LEUCOCYTE COUNT (TLC)	6,000	cells/cu.mm	4000-10000	Electrical Impedence

DIFFERENTIAL LEUCOCYTIC COUNT (DLC)

NEUTROPHILS	49.3	%	40-80	Electrical Impedence
LYMPHOCYTES	42.5	%	20-40	Electrical Impedence
EOSINOPHILS	1	%	1-6	Electrical Impedence
MONOCYTES	6.9	%	2-10	Electrical Impedence
BASOPHILS	0.3	%	<1-2	Electrical Impedence

ABSOLUTE LEUCOCYTE COUNT

NEUTROPHILS	2958	Cells/cu.mm	2000-7000	Electrical Impedence
LYMPHOCYTES	2550	Cells/cu.mm	1000-3000	Electrical Impedence
EOSINOPHILS	60	Cells/cu.mm	20-500	Electrical Impedence
MONOCYTES	414	Cells/cu.mm	200-1000	Electrical Impedence
BASOPHILS	18	Cells/cu.mm	0-100	Electrical Impedence

PLATELET COUNT

PLATELET COUNT	292000	cells/cu.mm	150000-410000	Electrical impedence
----------------	--------	-------------	---------------	----------------------

ERYTHROCYTE SEDIMENTATION RATE (ESR)

ERYTHROCYTE SEDIMENTATION RATE (ESR)	3	mm at the end of 1 hour	0-15	Modified Westegren method
--------------------------------------	---	-------------------------	------	---------------------------

PERIPHERAL SMEAR

RBCs: are normocytic normochromic

WBCs: are normal in total number with relative increase in number of lymphocytes

PLATELETS: appear adequate in number.

HEMOPARASITES: negative

Patient Name : Mr.N NATARAJ	Collected : 06/Jul/2023 08:41AM
Age/Gender : 56 Y 8 M 3 D/M	Received : 06/Jul/2023 11:23AM
UHID/MR No : CINR.0000153873	Reported : 06/Jul/2023 01:55PM
Visit ID : CINROPV198590	Status : Final Report
Ref Doctor : Dr.SELF	Sponsor Name : ARCOFEMI HEALTHCARE LIMITED
Emp/Auth/TPA ID : 8971955932	

DEPARTMENT OF HAEMATOLOGY

ARCOFEMI - MEDIWHEEL - FULL BODY ANNUAL PLUS ABOVE 50Y MALE - TMT - PAN INDIA - FY2324

Test Name	Result	Unit	Bio. Ref. Range	Method
-----------	--------	------	-----------------	--------

IMPRESSION: NORMOCYTIC NORMOCHROMIC BLOOD PICTURE



Patient Name : Mr.N NATARAJ	Collected : 06/Jul/2023 08:41AM
Age/Gender : 56 Y 8 M 3 D/M	Received : 06/Jul/2023 11:23AM
UHID/MR No : CINR.0000153873	Reported : 06/Jul/2023 02:59PM
Visit ID : CINROPV198590	Status : Final Report
Ref Doctor : Dr.SELF	Sponsor Name : ARCOFEMI HEALTHCARE LIMITED
Emp/Auth/TPA ID : 8971955932	

DEPARTMENT OF HAEMATOLOGY

ARCOFEMI - MEDIWHEEL - FULL BODY ANNUAL PLUS ABOVE 50Y MALE - TMT - PAN INDIA - FY2324

Test Name	Result	Unit	Bio. Ref. Range	Method
-----------	--------	------	-----------------	--------

BLOOD GROUP ABO AND RH FACTOR , WHOLE BLOOD-EDTA				
BLOOD GROUP TYPE	O			Microplate Hemagglutination
Rh TYPE	Positive			Microplate Hemagglutination



Patient Name : Mr.N NATARAJ	Collected : 06/Jul/2023 08:41AM
Age/Gender : 56 Y 8 M 3 D/M	Received : 06/Jul/2023 11:33AM
UHID/MR No : CINR.0000153873	Reported : 06/Jul/2023 12:33PM
Visit ID : CINROPV198590	Status : Final Report
Ref Doctor : Dr.SELF	Sponsor Name : ARCOFEMI HEALTHCARE LIMITED
Emp/Auth/TPA ID : 8971955932	

DEPARTMENT OF BIOCHEMISTRY

ARCOFEMI - MEDIWHEEL - FULL BODY ANNUAL PLUS ABOVE 50Y MALE - TMT - PAN INDIA - FY2324

Test Name	Result	Unit	Bio. Ref. Range	Method
GLUCOSE, FASTING , NAF PLASMA	227	mg/dL	70-100	HEXOKINASE

Comment:

As per American Diabetes Guidelines

Fasting Glucose Values in mg/d L	Interpretation
<100 mg/dL	Normal
100-125 mg/dL	Prediabetes
≥126 mg/dL	Diabetes

GLUCOSE, POST PRANDIAL (PP), 2 HOURS , NAF PLASMA	366	mg/dL	70-140	HEXOKINASE
---	-----	-------	--------	------------

Comment:

It is recommended that FBS and PPBS should be interpreted with respect to their Biological reference ranges and not with each other.

Conditions which may lead to lower postprandial glucose levels as compared to fasting glucose levels may be due to reactive hypoglycemia, dietary meal content, duration or timing of sampling after food digestion and absorption, medications such as insulin preparations, sulfonylureas, amylin analogues, or conditions such as overproduction of insulin.

Ref: Marks medical biochemistry and clinical approach

Patient Name : Mr.N NATARAJ	Collected : 06/Jul/2023 08:41AM
Age/Gender : 56 Y 8 M 3 D/M	Received : 06/Jul/2023 11:33AM
UHID/MR No : CINR.0000153873	Reported : 06/Jul/2023 12:33PM
Visit ID : CINROPV198590	Status : Final Report
Ref Doctor : Dr.SELF	Sponsor Name : ARCOFEMI HEALTHCARE LIMITED
Emp/Auth/TPA ID : 8971955932	

DEPARTMENT OF BIOCHEMISTRY

ARCOFEMI - MEDIWHEEL - FULL BODY ANNUAL PLUS ABOVE 50Y MALE - TMT - PAN INDIA - FY2324

Test Name	Result	Unit	Bio. Ref. Range	Method
HBA1C, GLYCATED HEMOGLOBIN , WHOLE BLOOD-EDTA	10.8	%		HPLC
ESTIMATED AVERAGE GLUCOSE (eAG) , WHOLE BLOOD-EDTA	263	mg/dL		Calculated

Comment:

Reference Range as per American Diabetes Association (ADA):

REFERENCE GROUP	HBA1C IN %
NON DIABETIC ADULTS >18 YEARS	<5.7
AT RISK (PREDIABETES)	5.7 – 6.4
DIAGNOSING DIABETES	≥ 6.5
DIABETICS	
· EXCELLENT CONTROL	6 – 7
· FAIR TO GOOD CONTROL	7 – 8
· UNSATISFACTORY CONTROL	8 – 10
· POOR CONTROL	>10

Note: Dietary preparation or fasting is not required.

1. A1C test should be performed at least two times a year in patients who are meeting treatment goals (and who have stable glycemic control).
2. Lowering A1C to below or around 7% has been shown to reduce microvascular and neuropathic complications of type 1 and type 2 diabetes. When mean annual HbA1c is <1.1 times ULN (upper limit of normal), renal and retinal complications are rare, but complications occur in >70% of cases when HbA1c is >1.7 times ULN.
3. Falsely low HbA1c (below 4%) may be observed in patients with clinical conditions that shorten erythrocyte life span or decrease mean erythrocyte age. HbA1c may not accurately reflect glycemic control when clinical conditions that affect erythrocyte survival are present. Fructosamine may be used as an alternate measurement of glycemic control



Patient Name : Mr.N NATARAJ	Collected : 06/Jul/2023 08:41AM
Age/Gender : 56 Y 8 M 3 D/M	Received : 06/Jul/2023 11:38AM
UHID/MR No : CINR.0000153873	Reported : 06/Jul/2023 01:18PM
Visit ID : CINROPV198590	Status : Final Report
Ref Doctor : Dr.SELF	Sponsor Name : ARCOFEMI HEALTHCARE LIMITED
Emp/Auth/TPA ID : 8971955932	

DEPARTMENT OF BIOCHEMISTRY

ARCOFEMI - MEDIWHEEL - FULL BODY ANNUAL PLUS ABOVE 50Y MALE - TMT - PAN INDIA - FY2324

Test Name	Result	Unit	Bio. Ref. Range	Method
-----------	--------	------	-----------------	--------

LIPID PROFILE , SERUM

TOTAL CHOLESTEROL	196	mg/dL	<200	CHO-POD
TRIGLYCERIDES	185	mg/dL	<150	GPO-POD
HDL CHOLESTEROL	37	mg/dL	40-60	Enzymatic Immunoinhibition
NON-HDL CHOLESTEROL	160	mg/dL	<130	Calculated
LDL CHOLESTEROL	122.5	mg/dL	<100	Calculated
VLDL CHOLESTEROL	37	mg/dL	<30	Calculated
CHOL / HDL RATIO	5.31		0-4.97	Calculated

Comment:

Reference Interval as per National Cholesterol Education Program (NCEP) Adult Treatment Panel III Report.

	Desirable	Borderline High	High	Very High
TOTAL CHOLESTEROL	< 200	200 - 239	≥ 240	
TRIGLYCERIDES	<150	150 - 199	200 - 499	≥ 500
LDL	Optimal < 100 Near Optimal 100-129	130 - 159	160 - 189	≥ 190
HDL	≥ 60			
NON-HDL CHOLESTEROL	Optimal <130; Above Optimal 130-159	160-189	190-219	>220

Measurements in the same patient can show physiological and analytical variations.

NCEP ATP III identifies non-HDL cholesterol as a secondary target of therapy in persons with high triglycerides.



Patient Name : Mr.N NATARAJ	Collected : 06/Jul/2023 08:41AM
Age/Gender : 56 Y 8 M 3 D/M	Received : 06/Jul/2023 11:38AM
UHID/MR No : CINR.0000153873	Reported : 06/Jul/2023 01:18PM
Visit ID : CINROPV198590	Status : Final Report
Ref Doctor : Dr.SELF	Sponsor Name : ARCOFEMI HEALTHCARE LIMITED
Emp/Auth/TPA ID : 8971955932	

DEPARTMENT OF BIOCHEMISTRY

ARCOFEMI - MEDIWHEEL - FULL BODY ANNUAL PLUS ABOVE 50Y MALE - TMT - PAN INDIA - FY2324

Test Name	Result	Unit	Bio. Ref. Range	Method
-----------	--------	------	-----------------	--------

LIVER FUNCTION TEST (LFT) , SERUM				
BILIRUBIN, TOTAL	0.93	mg/dL	0.3-1.2	DPD
BILIRUBIN CONJUGATED (DIRECT)	0.13	mg/dL	<0.2	DPD
BILIRUBIN (INDIRECT)	0.80	mg/dL	0.0-1.1	Dual Wavelength
ALANINE AMINOTRANSFERASE (ALT/SGPT)	29	U/L	<50	IFCC
ASPARTATE AMINOTRANSFERASE (AST/SGOT)	19.0	U/L	<50	IFCC
ALKALINE PHOSPHATASE	61.00	U/L	30-120	IFCC
PROTEIN, TOTAL	6.95	g/dL	6.6-8.3	Biuret
ALBUMIN	4.45	g/dL	3.5-5.2	BROMO CRESOL GREEN
GLOBULIN	2.50	g/dL	2.0-3.5	Calculated
A/G RATIO	1.78		0.9-2.0	Calculated



Patient Name : Mr.N NATARAJ	Collected : 06/Jul/2023 08:41AM
Age/Gender : 56 Y 8 M 3 D/M	Received : 06/Jul/2023 11:38AM
UHID/MR No : CINR.0000153873	Reported : 06/Jul/2023 01:18PM
Visit ID : CINROPV198590	Status : Final Report
Ref Doctor : Dr.SELF	Sponsor Name : ARCOFEMI HEALTHCARE LIMITED
Emp/Auth/TPA ID : 8971955932	

DEPARTMENT OF BIOCHEMISTRY

ARCOFEMI - MEDIWHEEL - FULL BODY ANNUAL PLUS ABOVE 50Y MALE - TMT - PAN INDIA - FY2324

Test Name	Result	Unit	Bio. Ref. Range	Method
-----------	--------	------	-----------------	--------

RENAL PROFILE/KIDNEY FUNCTION TEST (RFT/KFT) , SERUM

CREATININE	0.70	mg/dL	0.72 – 1.18	JAFFE METHOD
UREA	19.00	mg/dL	17-43	GLDH, Kinetic Assay
BLOOD UREA NITROGEN	8.9	mg/dL	8.0 - 23.0	Calculated
URIC ACID	3.95	mg/dL	3.5–7.2	Uricase PAP
CALCIUM	9.40	mg/dL	8.8-10.6	Arsenazo III
PHOSPHORUS, INORGANIC	3.17	mg/dL	2.5-4.5	Phosphomolybdate Complex
SODIUM	133	mmol/L	136–146	ISE (Indirect)
POTASSIUM	4.0	mmol/L	3.5–5.1	ISE (Indirect)
CHLORIDE	100	mmol/L	101–109	ISE (Indirect)



Patient Name : Mr.N NATARAJ	Collected : 06/Jul/2023 08:41AM
Age/Gender : 56 Y 8 M 3 D/M	Received : 06/Jul/2023 11:38AM
UHID/MR No : CINR.0000153873	Reported : 06/Jul/2023 01:18PM
Visit ID : CINROPV198590	Status : Final Report
Ref Doctor : Dr.SELF	Sponsor Name : ARCOFEMI HEALTHCARE LIMITED
Emp/Auth/TPA ID : 8971955932	

DEPARTMENT OF BIOCHEMISTRY

ARCOFEMI - MEDIWHEEL - FULL BODY ANNUAL PLUS ABOVE 50Y MALE - TMT - PAN INDIA - FY2324

Test Name	Result	Unit	Bio. Ref. Range	Method
GAMMA GLUTAMYL TRANSPEPTIDASE (GGT) , SERUM	49.00	U/L	<55	IFCC



Patient Name : Mr.N NATARAJ	Collected : 06/Jul/2023 08:41AM
Age/Gender : 56 Y 8 M 3 D/M	Received : 06/Jul/2023 11:38AM
UHID/MR No : CINR.0000153873	Reported : 06/Jul/2023 12:34PM
Visit ID : CINROPV198590	Status : Final Report
Ref Doctor : Dr.SELF	Sponsor Name : ARCOFEMI HEALTHCARE LIMITED
Emp/Auth/TPA ID : 8971955932	

DEPARTMENT OF IMMUNOLOGY

ARCOFEMI - MEDIWHEEL - FULL BODY ANNUAL PLUS ABOVE 50Y MALE - TMT - PAN INDIA - FY2324

Test Name	Result	Unit	Bio. Ref. Range	Method
-----------	--------	------	-----------------	--------

THYROID PROFILE TOTAL (T3, T4, TSH) , SERUM

TRI-IODOTHYRONINE (T3, TOTAL)	1.04	ng/mL	0.7-2.04	CLIA
THYROXINE (T4, TOTAL)	10.91	µg/dL	6.09-12.23	CLIA
THYROID STIMULATING HORMONE (TSH)	1.684	µIU/mL	0.34-5.60	CLIA

Comment:

Serum TSH concentrations exhibit a diurnal variation with the peak occurring during the night and the nadir occurring between 10 a.m. and 4 p.m. In primary hypothyroidism, thyroid-stimulating hormone (TSH) levels will be elevated. In primary hyperthyroidism, TSH levels will be low. Elevated or low TSH in the context of normal free thyroxine is often referred to as subclinical hypo- or hyperthyroid-ism, respectively. Physiological rise in Total T3 / T4 levels is seen in pregnancy and in patients on steroid therapy.

Recommended test for T3 and T4 is unbound fraction or free levels as it is metabolically active.

Note:

For pregnant females	Bio Ref Range for TSH in uIU/ml (As per American Thyroid Association)
First trimester	0.1 - 2.5
Second trimester	0.2 - 3.0
Third trimester	0.3 - 3.0



Patient Name : Mr.N NATARAJ	Collected : 06/Jul/2023 08:41AM
Age/Gender : 56 Y 8 M 3 D/M	Received : 06/Jul/2023 11:38AM
UHID/MR No : CINR.0000153873	Reported : 06/Jul/2023 12:24PM
Visit ID : CINROPV198590	Status : Final Report
Ref Doctor : Dr.SELF	Sponsor Name : ARCOFEMI HEALTHCARE LIMITED
Emp/Auth/TPA ID : 8971955932	

DEPARTMENT OF IMMUNOLOGY

ARCOFEMI - MEDIWHEEL - FULL BODY ANNUAL PLUS ABOVE 50Y MALE - TMT - PAN INDIA - FY2324

Test Name	Result	Unit	Bio. Ref. Range	Method
TOTAL PROSTATIC SPECIFIC ANTIGEN (tPSA) , SERUM	0.260	ng/mL	0-4	CLIA



Patient Name : Mr.N NATARAJ	Collected : 06/Jul/2023 08:40AM
Age/Gender : 56 Y 8 M 3 D/M	Received : 06/Jul/2023 11:11AM
UHID/MR No : CINR.0000153873	Reported : 06/Jul/2023 01:40PM
Visit ID : CINROPV198590	Status : Final Report
Ref Doctor : Dr.SELF	Sponsor Name : ARCOFEMI HEALTHCARE LIMITED
Emp/Auth/TPA ID : 8971955932	

DEPARTMENT OF CLINICAL PATHOLOGY

ARCOFEMI - MEDIWHEEL - FULL BODY ANNUAL PLUS ABOVE 50Y MALE - TMT - PAN INDIA - FY2324

Test Name	Result	Unit	Bio. Ref. Range	Method
-----------	--------	------	-----------------	--------

COMPLETE URINE EXAMINATION (CUE) , URINE

PHYSICAL EXAMINATION

COLOUR	PALE YELLOW		PALE YELLOW	Visual
TRANSPARENCY	CLEAR		CLEAR	Visual
pH	6.0		5-7.5	DOUBLE INDICATOR
SP. GRAVITY	1.025		1.002-1.030	Bromothymol Blue

BIOCHEMICAL EXAMINATION

URINE PROTEIN	NEGATIVE		NEGATIVE	PROTEIN ERROR OF INDICATOR
GLUCOSE	POSITIVE +++		NEGATIVE	GLUCOSE OXIDASE
URINE BILIRUBIN	NEGATIVE		NEGATIVE	AZO COUPLING REACTION
URINE KETONES (RANDOM)	NEGATIVE		NEGATIVE	SODIUM NITRO PRUSSIDE
UROBILINOGEN	NORMAL		NORMAL	MODIFIED EHRlich REACTION
BLOOD	NEGATIVE		NEGATIVE	Peroxidase
NITRITE	NEGATIVE		NEGATIVE	Diazotization
LEUCOCYTE ESTERASE	NEGATIVE		NEGATIVE	LEUCOCYTE ESTERASE

CENTRIFUGED SEDIMENT WET MOUNT AND MICROSCOPY

PUS CELLS	3-4	/hpf	0-5	Microscopy
EPITHELIAL CELLS	2-3	/hpf	<10	MICROSCOPY
RBC	NIL	/hpf	0-2	MICROSCOPY
CASTS	NIL		0-2 Hyaline Cast	MICROSCOPY
CRYSTALS	ABSENT		ABSENT	MICROSCOPY

Result Rechecked



SIN No:UR2141242

Patient Name : Mr.N NATARAJ	Collected : 06/Jul/2023 08:40AM
Age/Gender : 56 Y 8 M 3 D/M	Received : 06/Jul/2023 11:11AM
UHID/MR No : CINR.0000153873	Reported : 06/Jul/2023 11:51AM
Visit ID : CINROPV198590	Status : Final Report
Ref Doctor : Dr.SELF	Sponsor Name : ARCOFEMI HEALTHCARE LIMITED
Emp/Auth/TPA ID : 8971955932	

DEPARTMENT OF CLINICAL PATHOLOGY

ARCOFEMI - MEDIWHEEL - FULL BODY ANNUAL PLUS ABOVE 50Y MALE - TMT - PAN INDIA - FY2324

Test Name	Result	Unit	Bio. Ref. Range	Method
URINE GLUCOSE(POST PRANDIAL)	POSITIVE (++++)		NEGATIVE	Dipstick
URINE GLUCOSE(FASTING)	POSITIVE (++)		NEGATIVE	Dipstick

***** End Of Report *****

Result/s to Follow:
PERIPHERAL SMEAR



Dr. Prasanna
M.B.B.S, M.D
Consultant Pathologist

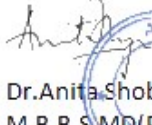

Dr. Anita Shobha Flynn
M.B.B.S MD(Pathology)
Consultant Pathologist



DR. SHIV ARAJA SHETTY
M.B.B.S, M.D(Biochemistry)
CONSULTANT BIOCHEMIST

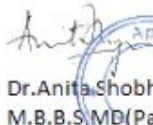

Dr. Anita Shobha Flynn
M.B.B.S MD(Pathology)
Consultant Pathologist



Name : Mr. N Nataraj

Age: 56 Y

UHID: CINR.0000153873

Sex: M



OP Number: CINROPV198590

Address : bangalore

 Plan : ARCOFEMI MEDIWHEEL MALE AHC CREDIT PAN
 INDIA OP AGREEMENT

Bill No : CINR-OCR-86559

Date : 06.07.2023 08:39

Sno	Service Type/ServiceName	Department
1	ARCOFEMI - MEDIWHEEL - FULL BODY ANNUAL PLUS ABOVE 50Y MALE - TMT - PAN INDIA - FY2324	
1	URINE GLUCOSE (FASTING)	
2	GAMMA GLUTAMYL TRANSFERASE (GGT)	
3	PROSTATIC SPECIFIC ANTIGEN (PSA TOTAL)	
4	HbA1c, GLYCATED HEMOGLOBIN	
5	LIVER FUNCTION TEST (LFT)	
6	X-RAY CHEST PA 10	
7	GLUCOSE, FASTING	
8	HEMOGRAM + PERIPHERAL SMEAR	
9	ENT CONSULTATION	
10	CARDIAC STRESS TEST (TMT) 4 / ECO - 11:30	
11	FITNESS BY GENERAL PHYSICIAN	
12	DIET CONSULTATION	
13	COMPLETE URINE EXAMINATION	
14	URINE GLUCOSE (POST PRANDIAL)	
15	PERIPHERAL SMEAR	
16	ECG 46	
17	BLOOD GROUP ABO AND RH FACTOR	
18	LIPID PROFILE	
19	BODY MASS INDEX (BMI)	
20	OPHTHAL BY GENERAL PHYSICIAN 5	
21	RENAL PROFILE/RENAL FUNCTION TEST (RFT/KFT)	
22	ULTRASOUND - WHOLE ABDOMEN	
23	THYROID PROFILE (TOTAL T3, TOTAL T4, TSH)	
24	DENTAL CONSULTATION	
25	GLUCOSE, POST PRANDIAL (PP), 2 HOURS (POST MEAL)	

Plg - 14

Date : 06-07-2023

Department : GENERAL

MR NO : CINR.0000153873

Doctor :

Name : Mr. N Nataraj

Registration No :

Age/ Gender : 56 Y / Male

Qualification :

Consultation Timing: 08:39

Height : 166 cm	Weight : 76.4 kg	BMI : 27.58	Waist Circum :
Temp : 36.5	Pulse : 80	Resp : 20	B.P : 150/70

General Examination / Allergies
History

Clinical Diagnosis & Management Plan

Follow up date:

Doctor Signature

OPHTHAL PRESCRIPTION

PATIENT NAME : Mr. N. Nataraj

UHID NO : 153873

OPTOMETRIST NAME: Mr Gowtham M H

DATE : 6/7/23

AGE : 56y

GENDER: m

This is to certify that I have examined

years and findings of his/her eye examination are as follows,

	RIGHT EYE				LEFT EYE			
	SPH	CYL	AXIS	BCVA	SPH	CYL	AXIS	BCVA
Distance	— plano —			6/6	—	plano —		6/6
Add	+2.50	—	—	NG	+2.50	—	—	NG

PD — RE: _____ LE: _____

Colour Vision: Normal

Remarks: Reading glasses / progressive .

Apollo clinic Indiranagar

Normal
ID: 153873
03/11/1966
56 Years

Male

06/07/2023 9:35:28
APOLLO CLINIC
INDIRANAGAR
BANGALORE

Location:
Room:
Order Number:
Indication:
Medication 1:
Medication 2:
Medication 3:

76 bpm
- / - mmHg

QRS	76 ms
QT / QTcBaz	342 / 384 ms
PR	166 ms
P	94 ms
RR / PP	788 / 789 ms
P / QRS / T	47 / 54 / 25 degrees

Technician:
Ordering Ph:
Referring Ph:
Attending Ph:

Normal
Dr. Sangeetha

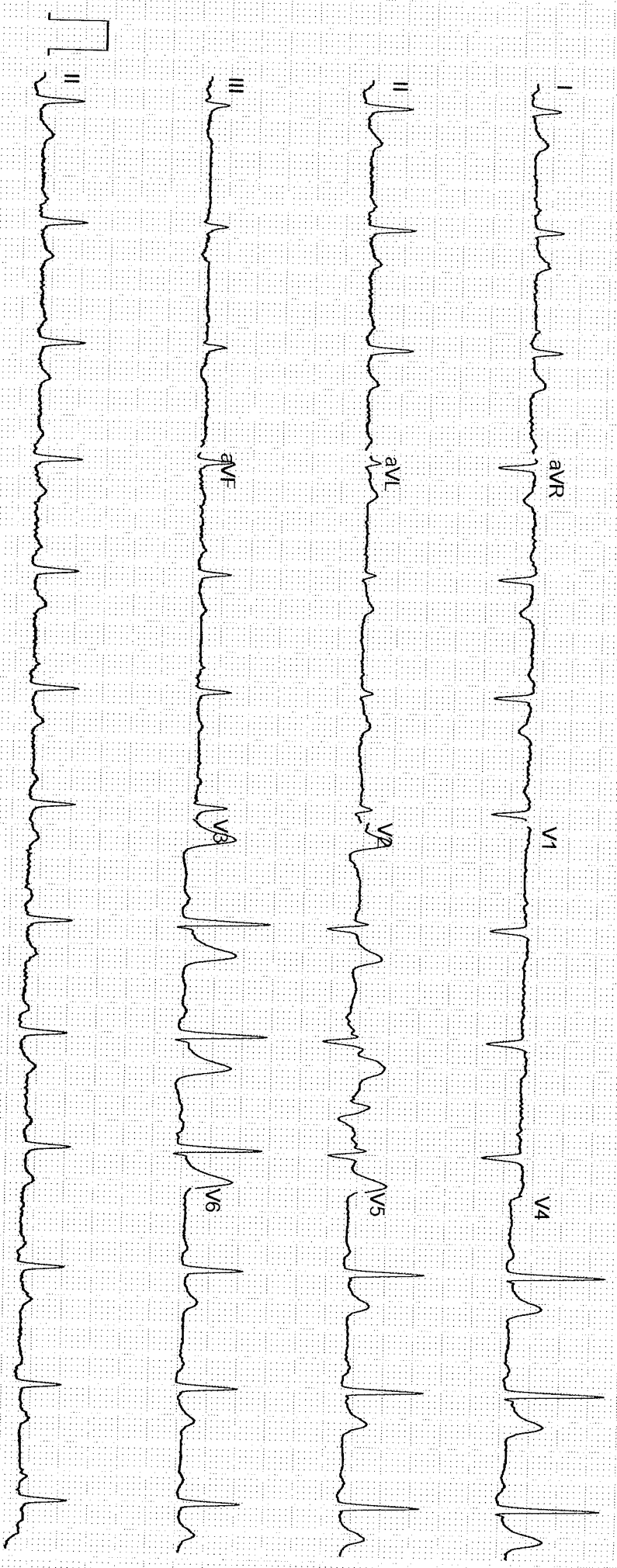

GE MAC2000 1.1 12SL™ V241 25 mm/s 10 mm/mV ADS 0.56-20 Hz 50 Hz 4x2 5x3 25 R1 Unconfirmed 1/1

NAME: MR N NATARAJ	AGE/SEX: 56Y/M	OP NUMBER: 153873
Ref By : SELF	DATE: 06-07-2023	

M mode and doppler measurements:

CM	CM	M/sec	
AO: 1.6	IVS(D): 0.7	MV: E Vel: 0.7	A Vel : 0.5
LA: 2.3	LVIDD(D): 4.0	AV Peak: 1.1	
	LVPW(D): 0.7	PV Peak: 0.5	
	IVS(S): 1.0		
	LVID(S): 2.7		
	LVPW(S): 1.1		
	LVEF: 58%		

Descriptive findings:

Left Ventricle	Normal
Right Ventricle:	Normal
Left Atrium:	Normal
Right Atrium:	Normal
Mitral Valve:	Normal
Aortic Valve:	Normal
Pulmonary Valve:	Normal
IAS:	Normal
IVS:	Normal
Pericardium:	Normal

IVC: HOSPITALS	Normal
Others	---
TRICUSPID VALVE	Normal, Trivial TR RVSP 15 mmHg

IMPRESSION :

Normal cardiac Valves and chambers

No Regional wall motion abnormality

Good Biventricular function, LVEF 58%

Normal Diastolic function

No clot/vegetation/pericardial effusion

Dr. Anupama S Kakade

Consultant Cardiologist

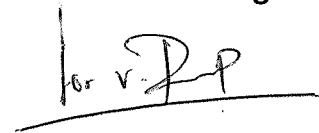

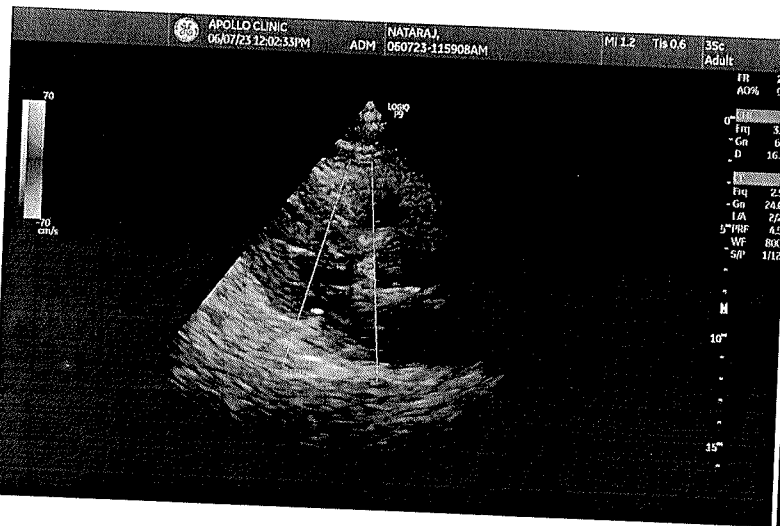
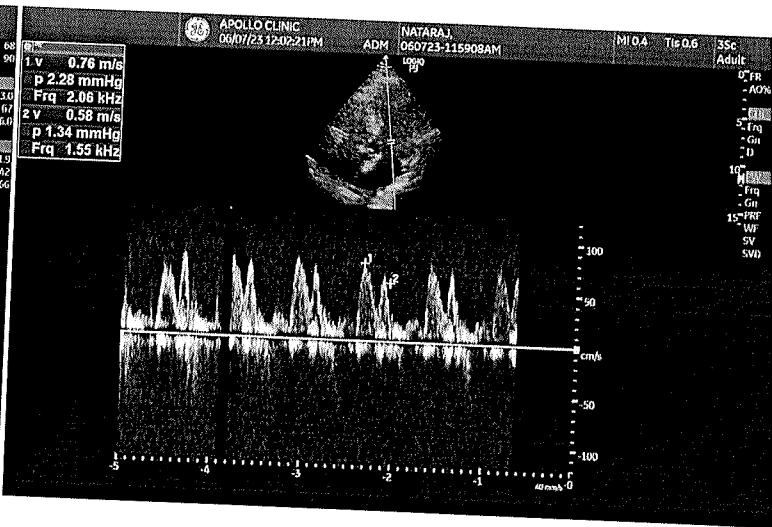
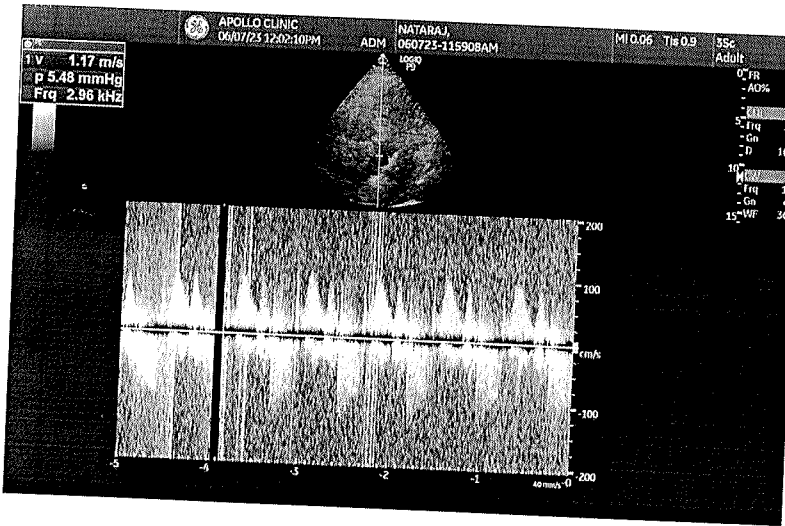
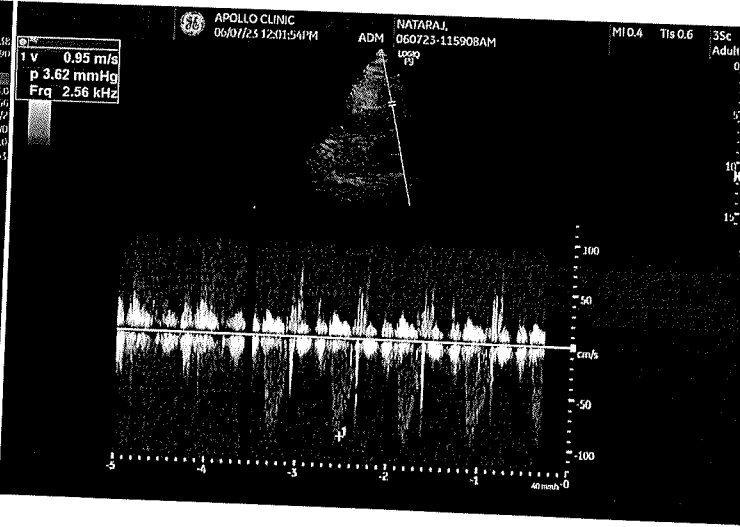
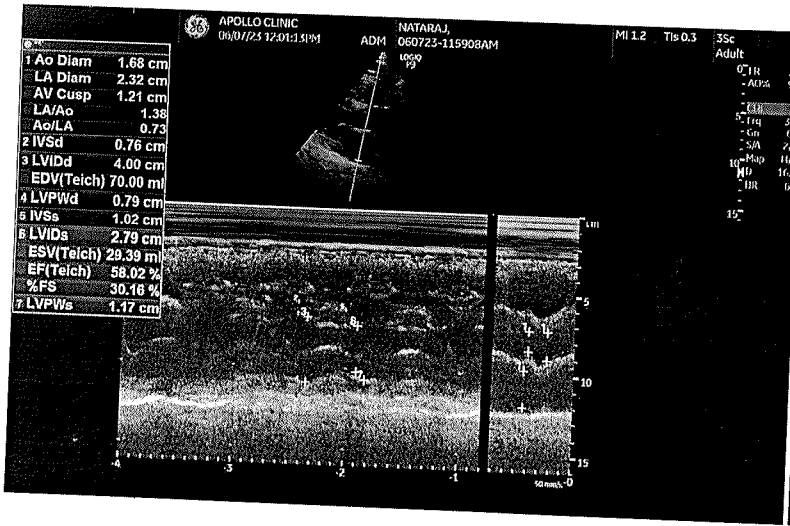



LETTER OF APPROVAL / RECOMMENDATION

To,

The Coordinator,
Mediwheel (Arcofemi Healthcare Limited)
Helpline number: 011- 41195959

Dear Sir / Madam,

Sub: Annual Health Checkup for the employees of Bank of Baroda

This is to inform you that the following employee wishes to avail the facility of Cashless Annual Health Checkup provided by you in terms of our agreement.

PARTICULARS	EMPLOYEE DETAILS
NAME	MR. N NATARAJA
EC NO.	154992
DESIGNATION	DAFTARY
PLACE OF WORK	BANGALORE, BRIGADE ROAD
BIRTHDATE	03-11-1966
PROPOSED DATE OF HEALTH CHECKUP	24-06-2023
BOOKING REFERENCE NO.	23J154992100062364E

This letter of approval / recommendation is valid if submitted along with copy of the Bank of Baroda employee id card. This approval is valid from **21-06-2023** till **31-03-2024**. The list of medical tests to be conducted is provided in the annexure to this letter. Please note that the said health checkup is a **cashless facility** as per our tie up arrangement. We request you to attend to the health checkup requirement of our employee and accord your top priority and best resources in this regard. The EC Number and the booking reference number as given in the above table shall be mentioned in the invoice, invariably.

We solicit your co-operation in this regard.

Yours faithfully,

Sd/-

**Chief General Manager
HRM Department
Bank of Baroda**

(Note: This is a computer generated letter. No Signature required. For any clarification, please contact Mediwheel (Arcofemi Healthcare Limited))

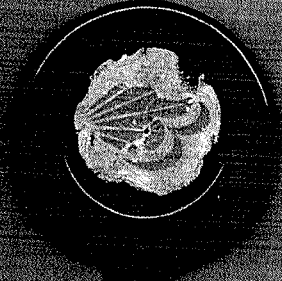

बैंक ऑफ बरोडा
Bank of Baroda



नाम नटराज एन
Name NATARAJ N

E.C.NO. 154992

प्राधिकर्ता प्राधिकारी
Issuing Authority

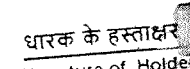
धारक के हस्ताक्षर
Signature of Holder

Patient Name	: Mr. N Nataraj	Age/Gender	: 56 Y/M
UHID/MR No.	: CINR.0000153873	OP Visit No	: CINROPV198590
Sample Collected on	:	Reported on	: 06-07-2023 19:08
LRN#	: RAD2039334	Specimen	:
Ref Doctor	: SELF		
Emp/Auth/TPA ID	: 8971955932		

DEPARTMENT OF RADIOLOGY

X-RAY CHEST PA

Both lung fields and hila are normal .

No obvious active pleuro-parenchymal lesion seen .

Both costophrenic and cardiophrenic angles are clear .

Both diaphragms are normal in position and contour .

Thoracic wall and soft tissues appear normal.

CONCLUSION :

No obvious abnormality seen

Dr. PRIYA B
MBBS, MD (Radiology)
Radiology

Patient Name	: Mr. N Nataraj	Age/Gender	: 56 Y/M
UHID/MR No.	: CINR.0000153873	OP Visit No	: CINROPV198590
Sample Collected on	:	Reported on	: 06-07-2023 12:59
LRN#	: RAD2039334	Specimen	:
Ref Doctor	: SELF		
Emp/Auth/TPA ID	: 8971955932		

DEPARTMENT OF RADIOLOGY

ULTRASOUND - WHOLE ABDOMEN

LIVER: Appears normal in size, shape and echopattern **mildly increased**. No focal parenchymal lesions identified. No evidence of intra/extrahepatic biliary tree dilatation noted. Portal vein appears to be of normal size.

GALLBLADDER: Moderately distended. No definite calculi identified. No evidence of abnormal wall thickening noted.

SPLEEN: Appears normal in size, shape and echopattern. No focal parenchymal lesions identified.

PANCREAS: Obscured by bowel gas. However, the visualized portion appear normal.

KIDNEYS: Both kidneys appear normal in size, shape and echopattern. Corticomedullary differentiation appears maintained. No evidence of calculi or hydronephrosis on either side.

Right kidney measures 11.1x5.5 cm.

Left kidney measures 10.7x6.5 cm.

URINARY BLADDER: Distended and appears normal. No evidence of abnormal wall thickening noted.

PROSTATE: Prostate is normal in size and echo-pattern.

No free fluid is seen.

IMPRESSION:

GRADE I FATTY LIVER.

Dr. RAMESH G
MBBS DMRD
RADIOLOGY