

MEDIWHEEL HEALTH

Appointment Date:- 10-06-2023

Name of Client:- Mrs. Megha Amitkumar Konnur

Age / Gender :- 35 Years / Female

Phone No. 9901292225

TEST DETAILS ARE BELOW

Please login to your account to confirm the same.
Also you mail us for confirmation Package
Name: Medi-wheel Full Body Health Checkup Male
Includes (37)Tests Tests included in this Package: Ecg,
TSH, X-ray Chest, Stress Test (tmt)/ 2d Echo, Blood
Sugar Postprandial, A:g Ratio, Blood Group, Total
Cholesterol, Triglycerides, Fasting Blood Sugar,
Ultrasound Whole Abdomen , Glycosylated
Haemoglobin (hba1c), Hdl, Vldl, Urine Analysis, LDL,
Total Protine, General Consultation, HDL/ LDL ratio,
GGT(Gamma-glutamyl Transferase), Eye Check-up
consultation, ALP (ALKALINE PHOSPHATASE), Uric
Acid, AST/ALT Ratio, Serum Protein, CBC with ESR,
Stool Analysis, Urine Sugar Fasting, Urine Sugar PP,
T3, T4, Cholesterol Total / HDL Ratio, BUN,
BUN/Creatinine Ratio, Bilirubin Total & Direct and
Indirect, Albumin, Globulin



LETTER OF APPROVAL / RECOMMENDATION

To,

The Coordinator,
Mediwheel (Arcofemi Healthcare Limited)
Helpline number: 011- 41195959

Dear Sir / Madam,

Sub: Annual Health Checkup for the employees of Bank of Baroda

This is to inform you that the following employee wishes to avail the facility of Cashless Annual Health Checkup provided by you in terms of our agreement.

PARTICULARS	EMPLOYEE DETAILS
NAME	MS. KONNUR MEGHA A
EC NO.	160351
DESIGNATION	SINGLE WINDOW OPERATOR B
PLACE OF WORK	HUBLI, SARVODAYA CIRCLE
BIRTHDATE	24-11-1987
PROPOSED DATE OF HEALTH CHECKUP	10-06-2023
BOOKING REFERENCE NO.	23J160351100061104E

This letter of approval / recommendation is valid if submitted along with copy of the Bank of Baroda employee id card. This approval is valid from **05-06-2023** till **31-03-2024** The list of medical tests to be conducted is provided in the annexure to this letter. Please note that the said health checkup is a **cashless facility** as per our tie up arrangement. We request you to attend to the health checkup requirement of our employee and accord your top priority and best resources in this regard. The EC Number and the booking reference number as given in the above table shall be mentioned in the invoice, invariably.

We solicit your co-operation in this regard.

Yours faithfully,

Sd/-

Chief General Manager
HRM Department
Bank of Baroda

(Note: This is a computer generated letter. No Signature required. For any clarification, please contact Mediwheel (Arcofemi Healthcare Limited))

HEBSUR HOSPITAL
Desai Vande Nagar,
HUBLI-580 029.
Ph: 0836-2355699, 4250871

Date:- 10 / 06 /2023

FITNESS CERTIFICATE

Mediwheel Health Checkup Insurances

This is to certify that Mrs. Megha Amitkumar Konnur Age 35yrs, Female was examined at our centre for Medical Fitness she does not carry any contagious disease. And she is found to be mentally fit.

Hight	:	161
Weight	:	56 Kg
Chest	:	81 To 83
Abdomen	:	91
B. P. Reading	:	120 / 80 mmgh
Pulse / Min		71 / Min

Medical Officer,

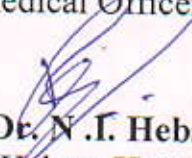
Dr. N. I. Hebsur. M S
Hebsur Hospital,
Deshpande Nagar,
Hubli.

Dr. N. I. Hebsur
M.S.
Medical Officer,
HEBSUR HOSPITAL,
Deshpande Nagar, HUBLI-29.
Reg. No. 31764

ಭಾರತ ಸರ್ಕಾರ
Government of India

ಮೆಘಾ ಅಮೀತಕುಮಾರ್ ಕೋಡ್ಲೂರ್
Megha Amilkumar Konnur

ಜನ್ಮ ದಿನಾಂಕ / DOB : 24/11/1987
ಸ್ತ್ರೀ / Female

9199 2098 3129

ನನ್ನ ಆಧಾರ್, ನನ್ನ ಗುರುತು

ಆಧಾರ್
Unique Identification Authority of India

ವಿಳಾಸ: ಅಮೀತಕುಮಾರ್ ಎಸ್
ಕೋಡ್ಲೂರ್, ಹೌಸ್ ನಂಬರ್ 210, 1ನೇ ಎ
ಮುಖ್ಯ ರಸ್ತೆ, ಜೆ ಪಿ ನಗರ ಗೋಕುಲ ರಸ್ತೆ
ಹುಬ್ಬಳ್ಳಿ, ಹುಬ್ಬಳ್ಳಿ, ಹುಬ್ಬಳ್ಳಿ ಉದ್ಯಾನಗರ,
ಧಾರವಾಡ, ಕರ್ನಾಟಕ, 580030

Address: W/O Amilkumar S
Konnur, House Number 210, 1st A
Main Road, J P Nagar Gokul
Road Hubli, Hubli, Hubli
Udyamnagar, Dharwad,
Karnataka, 580030

9199 2098 3129

1947 help@uidai.gov.in www.uidai.gov.in

Megha

Dr. N. J. Hebsur
M.S.
Medical Officer,
HEBSUR HOSPITAL,
Deshpana Nagar, HBL-29.
Reg. No. 31766

Dr. VENKATARAM KATTI

M.S.(Ophthal)
K.M.C. Reg. No. 57057

JAYAPRIYA HOSPITAL

No. 02, Ashok Nagar Road, Baillappanavar Nagar,
Near Sawai Gandharva Hall
HUBLI - 580 029. Karnataka



ಡಾ|| ವೆಂಕಟರಾಮ ಕಟ್ಟಿ

ಎಮ್.ಎಸ್. (ಆಫ್ಠಲ್)

ಕೆ.ಎಮ್.ಸಿ. ರಜಿಸ್ಟರ್ ನಂ. 57057

ಜಯಪ್ರಿಯಾ ಹಾಸ್ಪಿಟಲ್

ನಂ. 2, ಅಶೋಕನಗರ ರೋಡ,
ಬೈಲಪ್ಪನವರನಗರ, ಸವಾಯಿ ಗಂಧರ್ವ ಹಾಲ್ ಹತ್ತಿರ,
ಹುಬ್ಬಳ್ಳಿ - 580 029. ಕರ್ನಾಟಕ

SPECIALITY EYE CARE CENTRE

12/6/23.

To,

Dr. Hebsur,
Hebsur Hospital
Hubli

Dear Sir,

Thank you for referring Mrs. Megh Amitkumarc
Konnur. 35y/F.

On Examination:

vd < 6/9p, N6

BcVA < 6/6 C -0.75DS.
N6.

color vision < Normal

Ten < 11/12 mmHg.

Anterior segment < Normal.

Fundus < CDR 0.3, FR (+), Bg (N).

Adv's glasses.
HV yearly.

HEBSUR HOSPITAL
Deshpande Nagar,
HUBLI-580 029.
Ph: 0836-2355499, 4250871

JAYAPRIYA HOSPITAL
No. 02, Ashok Nagar Road,
Baillappanavar Nagar,
HUBLI-580029. Ph: 8036-225177.



HEBSUR HOSPITAL

A Multi Speciality & Research Centre. Narayan Deshpande Nagar.

HUBLI - 580029

Phone No: 0836 2355699, 4250871, 2352616

Email_ID: hebsurgeon@yahoo.com

Patient ID: 2023060040

Name: Mrs. megha

Sex: F

Date: 10-Jun-2023

Ref By: SELF

Study: PELVIS ULTRASONOGRAPHY

Examined By: Dr. Nagarekha N Hebsur MBBS, DGO

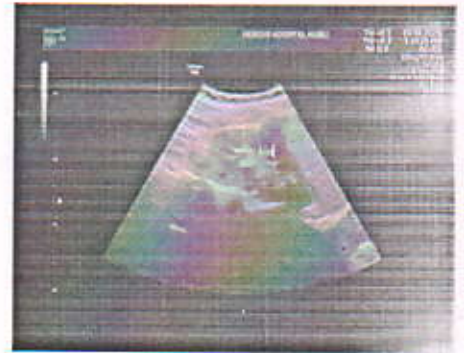

Dr. N. L. Hebsur
M.S.
Medical Officer,
HEBSUR HOSPITAL,
Deshpande Nagar, HUBLI-29.
Reg. No. 31764

ML

HEBSUR HOSPITAL
Deshpande Nagar,
HUBLI-580 029.
Ph: 0836-2355699, 4250871



HEBSUR HOSPITAL

MULTI SPECIALITY CENTRE

A SPECIAL CENTRE FOR LAPROSCOPIC SURGERY

'Narayan' Deshpande Nagar,
HUBLI-580 029.
Tel : 0836-(Hos) 2355699,
5250871 / 2257354
E-mail : hebsurgeon@yahoo.co.in

PATIENT : Mrs. Megha Amitkumar ^{Kannur.} AGE 35 SEX : Female
REF. : Mediwheel DATE : 10/06/23.

THANKS FOR THE REFERRANCE
ABDOMEN ULTRASONUGRAPHY REPORT

LIVER : NORMAL IN SIZE AND ECHOTEXTURE,
NO EVIDENCE OF SOL/BILIARYDILATATION

GB : SHOWS NORMAL LUMEN, NO EVIDENCE
OF CALCULUS.

SPLEEN : NORMAL IN SIZE AND ECHOTEXTURE.

PANCREAS : NO EVIDENCE OF PARENCHYMAL PATHOLOGY

KIDNEYS : BOTH THE KIDNEYS ARE NORMAL IN SIZE AND
ECHOTEXTURE. NO EVIDENCE OF
HYDRONEPHROSES

UB : WELL DISTENDED, NO EVIDENCE OF CALCULUS

UTERUS : ANTEVERTED NORMAL IN SIZE AND ECHOTEXTURE
ENDOMETRIAL ECHOREFLECTIVITY IS MAINTAINED

OVARIES : LEFT OVARY NORMAL
RIGHT OVARY - NORMALY
NO EVIDENCE OF FREE FLUID /
LYMPHADENOPATHY.

NO EVIDENCE OF FREE FLUID/LYMPHADENOPATHY.

PLEASE NOTE :

All anomalies can not be detected by Ultrasound
Ultrasound has certain limitations.

HEBSUR HOSPITAL
Deshpande Nagar,
HUBLI-580 029.
ph: 0836-2355699, 4250871

SONOLOGIST

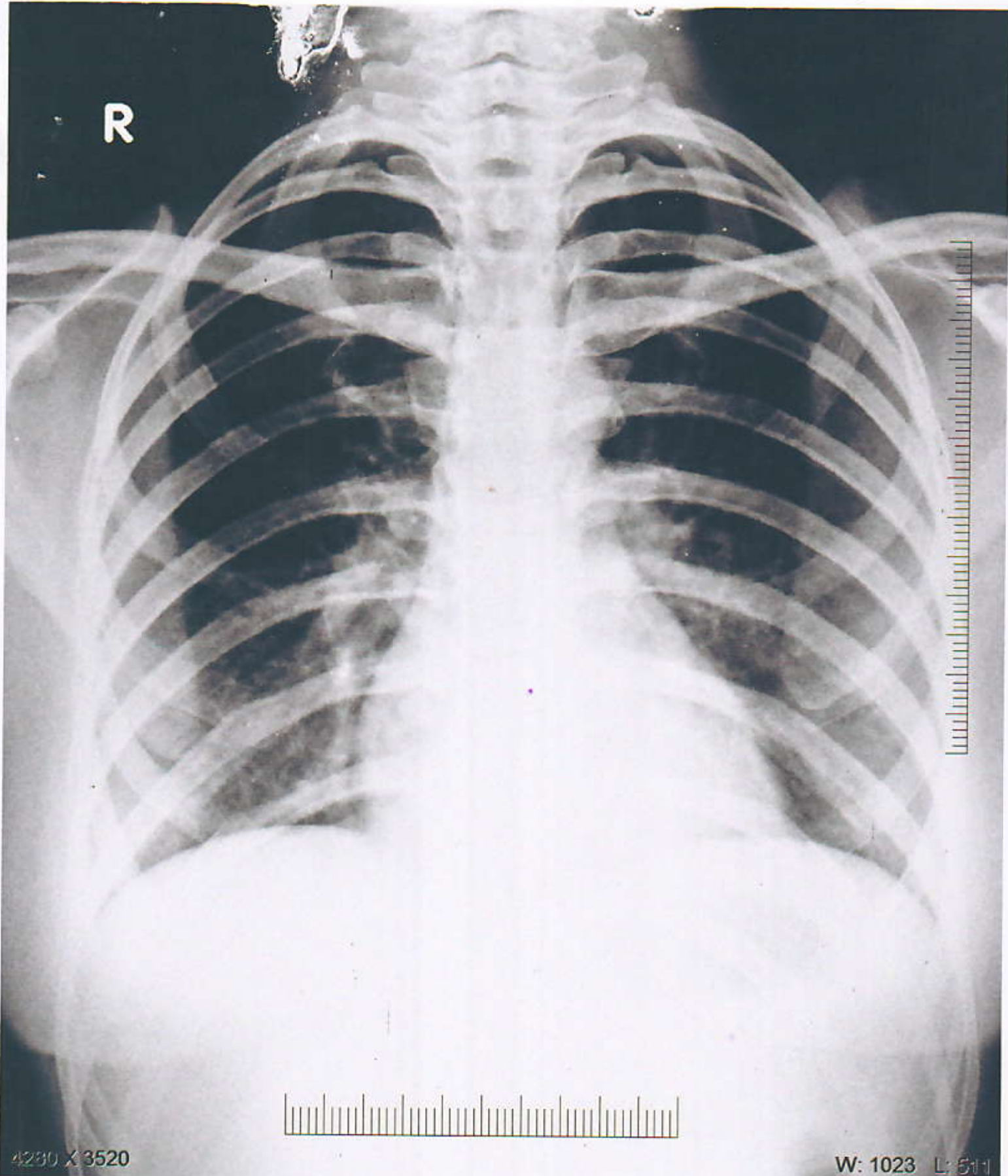

R

4230 X 3520

W: 1023 L: 511

Mrs Megha Amitkumar Konnur 35 Yrs 510

10-06-2023

HEBSUR HOSPITAL,

MEDIWHEEL HEALTH CHECKUP INSURANCE

X-RAY NO. 510

Date:- 10 / 06 / 2023

Client Name:- Mrs. Megha Amitkumar Konnur

Age: Years Gender / Female

Ref Doctor : Dr. N. I. Hebsur

HEBSUR HOSPITAL

X-RAY - CHEST - PA VIEW

- LUNG FIELDS ARE CLEAR
- CARDIAL SHADOW IS NORMAL
- BOTH CP ANGLES ARE CLEAR

Impression: Normal Chest X-Ray Report.

Dr. N. I. Hebsur
M.S.
Medical Officer,
HEBSUR HOSPITAL,
Deshpande Nagar, HUBLI-29.
Reg. No. 31764



DISHA

Direction for Better Health

DIAGNOSTICS

Fully Computerized Diagnostic Centre

HEBSUR HOSPITAL

Opp. State Bank of India
Deshpande Nagar HUBLI
Ph: (Hospital) 0836-2355699
Lab - 9035071970
Email. disha2001diagnostics@gmail.com

CLIENT NAME: Mrs; MEGHA KONNUR

DATE 10.06.2023

AGE /GENDER : 35/FEMALE

LAB REG NO :385/23

<u>PARAMETER</u>	<u>OBSERVED VALUE</u>	<u>REFERENCE RANGE</u>
<u>COMPLETE HEMOGRAM</u>		
HAEMOGLOBIN	10.6gm/dl	12.5 – 15.0 gm/dl
TOTAL WBC COUNT	5,200 cells/cumm	4,000 – 10,000 cells/cumm
<u>WBC DIFFERENTIAL COUNT:</u>		
NEUTROPHIL	60%	40 – 75 %
LYMPHOCYTES	38%	25 – 45 %
EOSINOPHILS	02%	01 – 05 %
MONOCYTES	00 %	02 – 08 %
BASOPHILS	00 %	00 – 01%
R B C COUNT	4.5/cumm	4.5 – 5.5 million/cumm
PLATELATE COUNT	2.9akh /cumm	1.5 – 4.0 lakh/cumm
E S R	05mm at 1 st hr	00 – 15 mm at 1 st hr
PACKED CELL VOLUME (PCV)	37.0%	37 – 49 %
M C V	82.3fl	80 – 100 fl
M C H	27.5pg	27 – 32 pg
M C H C	28.7gm/dl	32 – 38 gm/dl
BLOOD GROUP/RH:	"B" POSITIVE	
<u>BIO CHEMISTRY REPORT</u>		
FASTING BLOOD GLUCOSE:	78.0mg/dl	60 – 120 mg/dl
POST PRANDIAL BLOOD GLUCOSE	131.0 mg/dl	80-160 mg/dl
SR.CREATININE	0.96mg/dl	0.8 – 1.4 mg/dl
BLOOD UREA NITROGEN (BUN)	11.0 mg/dl	10 – 20 mg/dl
URIC ACID	3.9mg dl	2.0 – 7.2 mg/dl



HEBSUR HOSPITAL
Deshpande Nagar,
HUBLI-580 029.
Ph: 0836-2355699, 4250871



DISHA

Direction for Better Health

DIAGNOSTICS

Fully Computerized Diagnostic Centre

HEBSUR HOSPITAL

Opp. State Bank of India
Deshpande Nagar HUBLI
Ph: (Hospital) 0836-2355699
Lab - 9035071970
Email: disha2001diagnostics@gmail.com

CLIENT NAME: Mrs; MEGHA KONNUR

DATE 10.06.2023

AGE /GENDER : 35/FEMALE

LAB REG NO :385/23

LIPID PROFILE

CHOLESTEROL:	155.0 mg/dl	Desirable: less than 200.0 mg/dl Borderline: 200 – 240 mg/dl Elevated: More than 240.0 mg/dl
TRIGLYCERIDES:	122.0 mg/dl	Desirable: less than 200.0 mg/dl Borderline: 150 – 199.0 mg/dl Elevated: More than 200.0 mg/dl
H D L	46.0 mg%	Border line: 35 – 60 mg/dl Desirable: More than 60.0 mg/dl High risk : Less than 35.0 mg/dl
L D L	103.0 mg%	Desirable: less than 130.0 mg/dl Borderline: 130 – 159.0 mg/dl Elevated: More than 160.0 mg/dl
V L D L	21.0 mg%	Less than 30.0 mg/dl
CHOL / HDL RATIO	3.6	Desirable: 3.3 – 4.4 Borderline: 4.4 - 11 Elevated: More than 11.0
LDL / HDL RATIO	2.6	Desirable 0.5 – 3.0

DISHA DIAGNOSTICS

HEBSUR HOSPITAL

Deshpande Nagar,

HUBLI-580 029.

Ph: 0836-2355699, 4250871





DISHA DIAGNOSTICS

**DISHA***Direction for Better Health***DIAGNOSTICS***Fully Computerized Diagnostic Centre***HEBSUR HOSPITAL**Opp. State Bank of India
Deshpande Nagar HUBLI

Ph: (Hospital) 0836-2355699

Lab - 9035071970

Email: disha2001diagnostics@gmail.com

CLIENT NAME: Mrs; MEGHA KONNUR

DATE 10.06.2023

AGE /GENDER : 35/FEMALE

LAB REG NO :385/23

BIO CHEMISTRY REPORT**LIVER PROFILE:**

S.BILIRUBIN TOTAL	0.6 mg/dl	0.0 – 1.0 mg/dl
S.BILIRUBIN DIRECT	0.2 mg/dl	0.0 – 0.2 mg/dl
S.BILIRUBIN INDIRECT	0.5mg/dl	0.1 – 1.0 mg/dl
S G O T	15.0 IU/L	8 – 37 IU/L
S G P T	22.0 IU/L	6 – 40 IU/L
ALKALINE PHOSPHATE	100.0 IU/L	60 – 140 IU/L
TOTAL PROTEINS	6.7 gm/dl	6.0 – 8.5 gm/dl
Serum ALBUMIN	4.0 gm/dl	3.8 – 5.0 gm/dl
GLOBULIN	2.7 gm/dl.	2.3 - 3.5 gm/dl
G G P T	20.0 U/L	20 – 45 U/L

BIO CHEMISTRY REPORT

HBA1C	5.4%	3.5 – 6.0 % - Normal 6.0 – 7.2 % - Good control 7.2 – 9.0 % - Fair control More than 9.0 % - Poor control
-------	------	--

HEBSUR HOSPITAL
 Deshpande Nagar,
 HUBLI-580 029.
 Ph: 0836-2355699, 4250371





SUMUKH PRAYOGALAYA SRINIKA MOLECULAR DIAGNOSTICS



Sure Performance

Dr. CHOUKIMATH'S INSTITUTE OF LABORATORY SCIENCES & RESEARCH CENTRE

Patient Name : Megha A Konnur, 35 Years, Female.

Reg Date : 10/06/2023. **Reported On** : 11/06/2023 12:21. **Printed on** : 11/06/2023.

Ref. By : Hebsur Hospital, hubli. . .
Sample From : LAB

6918Lab. No: 19896.

Note : This Sample is Received From Outside.

THYROID FUNCTION TEST

<u>Test</u>	<u>Result</u>	<u>Normal Ranges</u>
T3 (Tri-iodothyronine)	:1.08 ng/mL	0.58 - 1.59 ng/mL
T4 (Thyroxine)	:8.4 ug/dL	4.87 - 11.72 ug/dL
T.S.H.	: 6.10 μ IU/ml	0.25 - 5.5 uIU/mL

*Method : Immuno Chemiluminescence.
Instrument : ADVIA Centaure CP*

Note: 1. Normal Ranges are as per age and sex of the patient.

2. If age is not mentioned ,normal ranges will be of adult range.

3. Reference range for TSH in Pregnancy as per American Thyroid Association.

a) First Trimester : 0.1 - 2.5 uIU/ml.

b) Second Trimester : 0.2 - 3.0 uIU/ml.

c) Third Trimester : 0.3 - 3.0 uIU/ml.

Dr. Vaishali S. Choukimath
MBBS, DCP.
Consultant Pathologist

HEBSUR HOSPITAL
Deshnande Nagar,
HUBLI-580 029.
Ph: 0836-2355699, 4250871

Dr. S. M. Choukimath
M.D.[PATH]
Consultant Pathologist

SHRINATH COMPLEX, 2ND FLOOR, NEW COTTON MARKET, NEELIGIN ROAD, HUBBALLI - 580 029

Any Enquiry and Home Collection Contact : 0836 - 2254477, 2254499 Cell. +91 7019554484

E.mail : sumukhprayogalaya@gmail.com



DISHA
Direction for Better Health
DIAGNOSTICS
Fully Computerized Diagnostic Centre

HEBSUR HOSPITAL

Opp State Bank of India
 Deshpande Nagar HUBLI
 Ph: (Hospital) 0836-2355699
 Lab - 9035071970
 Email: disha2001diagnostics@gmail.com

CLIENT NAME: Mrs; MEGHA KONNUR

DATE 10.06.2023

AGE /GENDER : 35/FEMALE

LAB REG NO :385/23

HORMONE REPORT

<u>PARAMETER</u>	<u>OBSERVED VALUE</u>	<u>REFERENCE RANGE</u>
<u>THYROID PROFILE</u>		
TOTAL TRIIODOTHYNNINE T3	1.08ng/ml	0.6 – 1.81 ng/dl
TOTAL THROXINE T4	8.5ng/dl	3.2 – 12.6 ng/dl
THYROID STIMULATION HORMONE TSH	6.10mIU/ml	0.35 – 4.9 mIU/ml

HEBSUR HOSPITAL
 Deshpande Nagar,
 HUBLI-580 029.
 Ph: 0836-2355699, 4250271

DISHA DIAGNOSTICS





DISHA DIAGNOSTICS

**DISHA***Direction for Better Health***DIAGNOSTICS***Fully Computerized Diagnostic Centre***HEBSUR HOSPITAL**

Opp. State Bank of India

Deshpande Nagar HUBLI

Ph: (Hospital) 0836-2355699

Lab - 9035071970

Email. disha2001diagnostics@gmail.com

CLIENT NAME: Mrs; MEGHA KONNUR

DATE 10.06.2023

AGE /GENDER : 35/FEMALE

LAB REG NO :385/23

URINE EXAMINATION**PHYSICAL**

VOLUME	1.0 ml
APPEARANCE	AMBER YELLOW
SEDIMENT	CLEAR
REACTION	ACIDIC
SPECIFIC GRAVITY	1.010

CHEMICAL

PROTEIN	ABSENT
GLUCOSE	ABSENT
KETONES	ABSENT
OCCULT BLOOD	ABSENT
BILE SALT	ABSENT
BILE PIGMENT	ABSENT
UROBILINOGEN	ABSENT

MICROSCOPY

PUS CELLS	OCCASIONAL
RBC	NIL
CASTS	NIL
CRYSTALS	NIL
AMORPHOUS DEPOSITS	NIL
BACTERIAL FLORA	NIL
EPITHELIAL CELLS	NIL

STOOL EXAMINATION

APPEARANCE	SEMI SOLID
------------	------------

MICROSCOPY:

PUS CELLS	NIL
RBC	NIL
OVA, CYST	NIL

B.C.
HEBSUR HOSPITAL
 Deshpande Nagar,
 HUBLI-580 029.
 Ph: 0836-2355699, 4250871



Echocardiography and Colour Doppler Study Report

Patient Name: <i>My Megha. A.K</i>	AGE: <i>35/F</i>	Years:
DR <i>N. Hebsu</i> Thanks for referral	Date: <i>10/6/23</i>	

M Mode	Normal Range		Normal Range
IVSd: <i>1.2</i> cm	0.6-1.0cm	RVDd: <i>1.5</i> cm	0.7-2.1cm
LVIDd: <i>4.1</i> cm	3.8-5.8cm	Aorta: <i>2.5</i> cm	2.3-3.2cm
Pwd: <i>1.1</i> cm	0.6-1.0cm	LA: <i>2.5</i> cm	1.8-4.0cm
LVIDs: <i>2.8</i> cm	2.2-4.0cm	EF: <i>61</i> %	52-74%

Chambers: Left ventricle: Normal

Right ventricle: Normal

Left Atrium: Normal.

Right Atrium: Normal

Valves: Mitral Valve: Normal

Aortic Valve: Normal

Pulmonary Valve: Normal

Tricuspid Valve: Normal.

Septae: Normal.

Great Arteries: Normal. Aorta: Normal. Pulmonary Artery: Normal.

Doppler Study:

Mitral Valve: Normal

Aortic Valve: Normal

Tricuspid Valve: Normal

Pulmonary Valve: Normal

LV Systolic function: Normal

LV Diastolic dysfunction: \ominus

LV wall motion Abnormality:

Clots/Vegetation: --

IMPRESSION:

Ectopics noted during study

\ominus *Conduct chambers*

DD \ominus

no RWMA

\ominus *WVF-617*

Dr. N. J. Hebsur
M.S.
Medical Officer,
HEBSUR HOSPITAL,
Dechanna Nagar, HUBLI-29.
Reg. No. 31764

B

DR. SHARAT. M. VIJAPUR M.B.B.S., M.D.
D.M. CARDIOLOGY, FSCAI
Consultant Interventional Cardiologist