

भारत सरकार
अजय सिंह
Ajay Singh
जन्म तिथि/DOB: 11/12/1985
पुरुष / MALE
7568 4997 4871
मेरा आधार, मेरी पहचान

Signature

Dr. PIYUSH GOYAL
MBBS, DMRC (Radiologist)
RMC No. - 087041
Dr. GOYAL'S
Path Lab & Imaging Center, Jaipur

आधार
पता:
S/O: बलराम सिंह, 14-सी-
ए, शिव विहार कोलोनी,
खातीपुरा मोड, नज़दीक
पोस्ट ऑफिस, जयपुर,
जयपुर,
राजस्थान - 302012
7568 4997 4871
Address:
S/O: Balaram Singh, 14-C-A, shiv
vihar colony, khatipura mode,
near post office, Jaipur, Jaipur,
Rajasthan - 302012
1947
1800 300 1947
help@uidai.gov.in
www.uidai.gov.in
P.O. Box No.1947,
Bengaluru-560 001

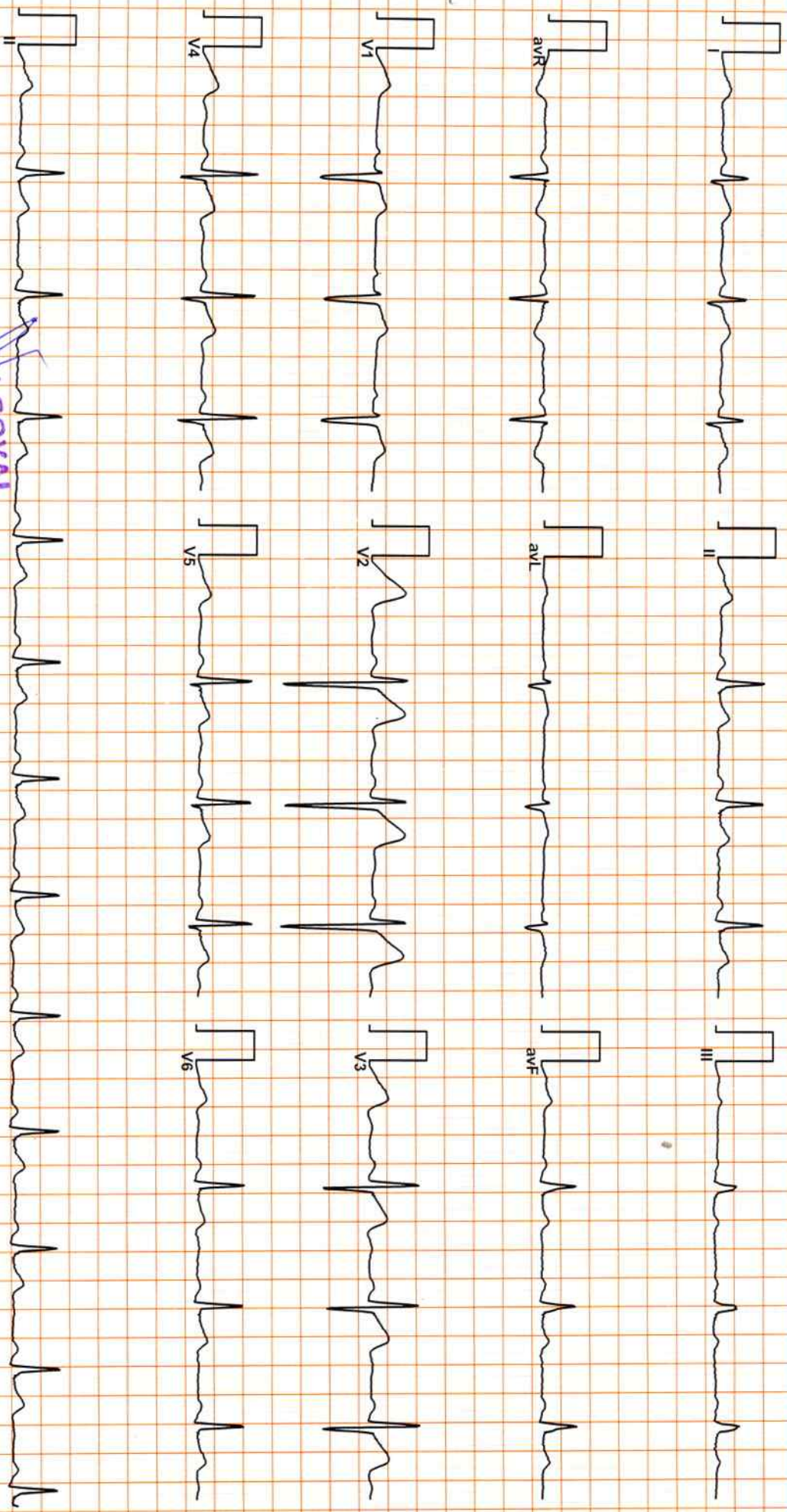

Dr. PIYUSH GOYAL
MBBS, DMARD (Radiologist)
RMC No. 07041

Dr. GOYALS
Path Lab & Imaging Center, Jaipur

Allengers ECG (Piscce)(PIS212160118)

Handwritten signature and initials.



1766 / MR. AJAY SINGH / 36 Yrs / M / 0 Cms / 0 Kg Date: 26-Feb-2022 Refd By : BOB

Stage	Time	Duration	Belt Speed (mph)	Elevation	METS	Rate	BP	RPP	PVC	Comments
Supine	00:10	0:01	01.1	00.0	01.0	76	126/82	095	00	
Standing	00:51	0:01	01.1	00.0	01.0	70	126/82	088	00	
HV	00:58	0:01	01.1	00.0	01.0	090	126/82	113	00	
ExStart	01:33	0:06	01.7	10.0	01.1	102	126/82	128	00	
BRUCE Stage 1	04:33	3:00	01.7	10.0	04.7	120	136/86	163	00	
BRUCE Stage 2	07:33	3:00	02.5	12.0	07.1	138	140/90	193	00	
PeakEx	10:31	3:00	03.4	14.0	10.2	167	150/90	250	00	
Recovery	11:30	1:00	00.0	00.0	01.2	135	150/90	202	00	
Recovery	12:30	2:00	00.0	00.0	01.0	111	140/90	155	00	
Recovery	14:30	4:00	00.0	00.0	01.0	106	130/86	137	00	
Recovery	15:45	5:14	00.0	00.0	01.0	104	125/80	130	00	

Findings :

Exercise Time : 08:59
 Max HR Attained : 167 bpm 91% of Target 184
 Max BP Attained : 150/90
 Max Workload Attained : 10.2 Good response to induced stress
 Test End Reasons : Test Complete, Heart Rate Achieved

True positive for PMS

[Signature]

DR. PUNJIB GOYAL
 MBBS, DARRD (Cardiologist)
 RMC No. 037041
 DR. GOYAL'S
 Path Lab & Imaging Center, Jaipur

Date: 26-Feb-2022 03:29:44 PM METS: 1.0/ 76 bpm 41% of THR BP: 126/82 mmHg Raw ECG/ BLC On/ Notch On/ HF 0.05 Hz/LF 100 Hz

EXTime: 00:10 1.1 mph, 0.0%

4X 80 ms Post J

25 mm/Sec: 1.0 Cm/mV

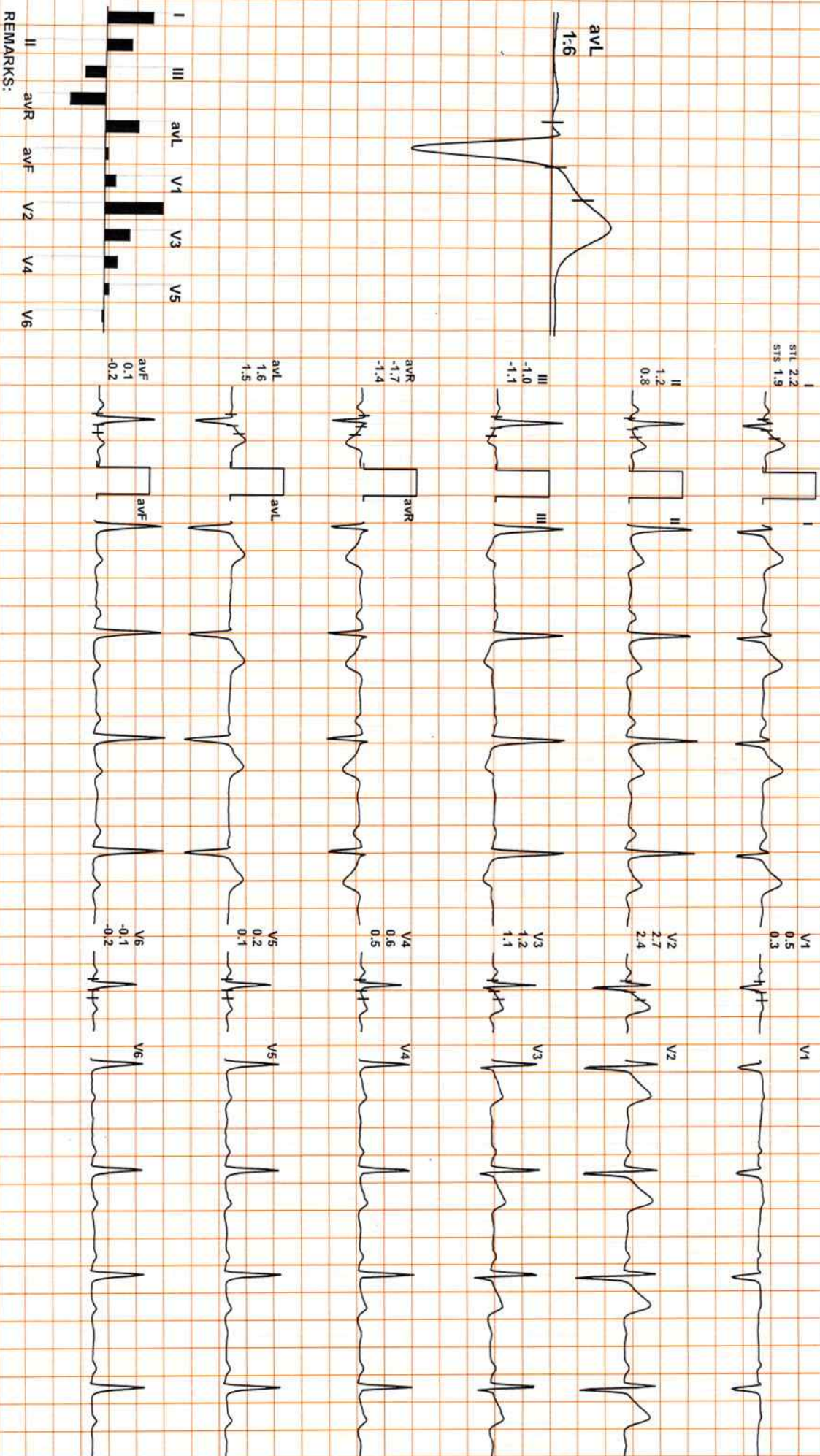

REMARKS:

(GEM210151123)Gemini A-DX by Allergers

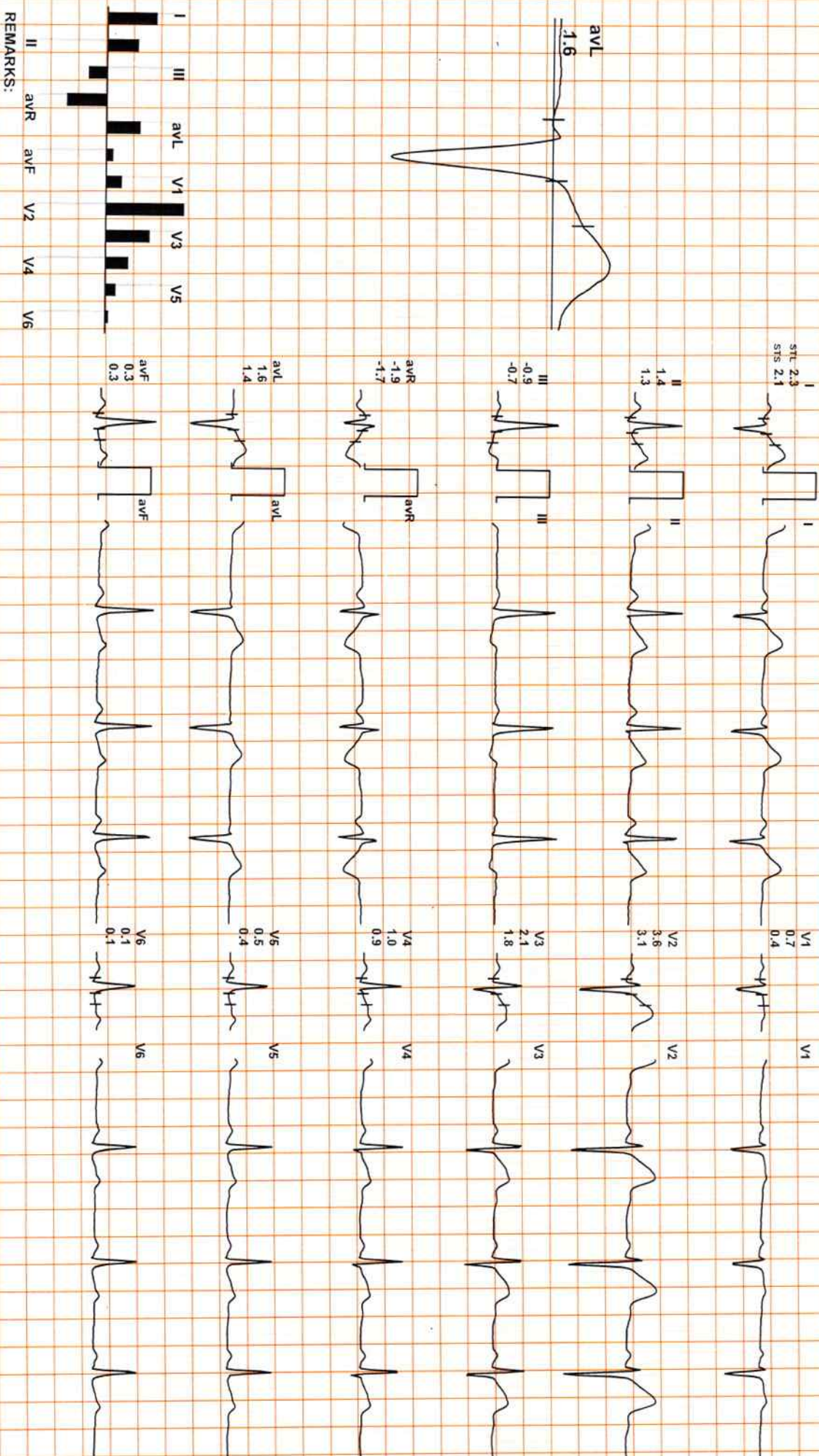

REMARKS:

4X 80 mS Post J

25 mm/Sec.: 1.0 cm/mV

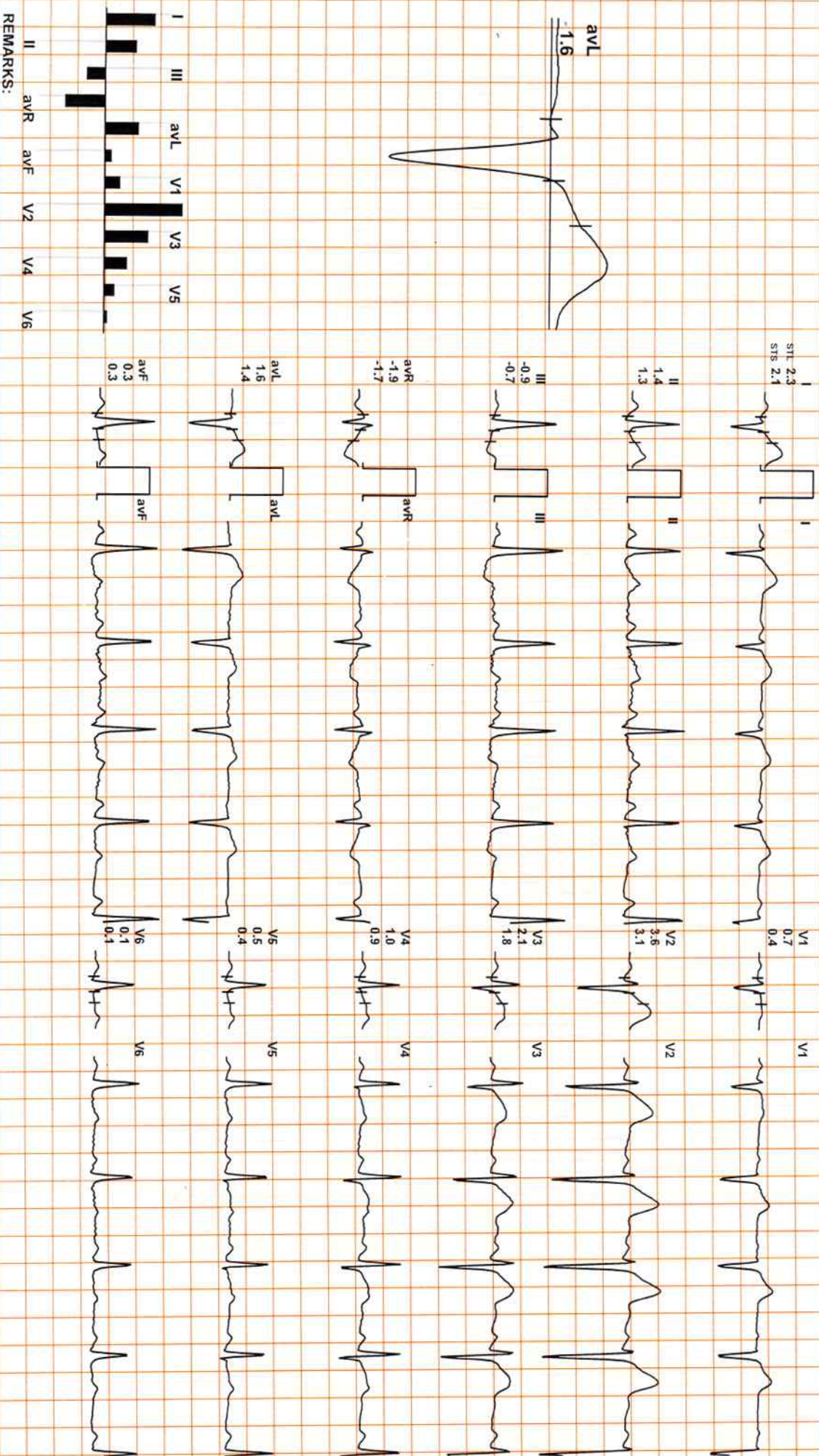

REMARKS:

(GEM210151123)Gemini A-DX by Allengers



Date: 26-Feb-2022 03:29:44 PM METS: 1.1/ 102 bpm 55% of THR BP: 126/82 mmHg Raw ECG/ BLC On/ Notch On/ HF 0.05 Hz/LF 100 Hz

ExTime: 00:06 1.7 mph, 10.0%

4X 80 ms Post J

25 mm/Sec. 1.0 Cm/mV

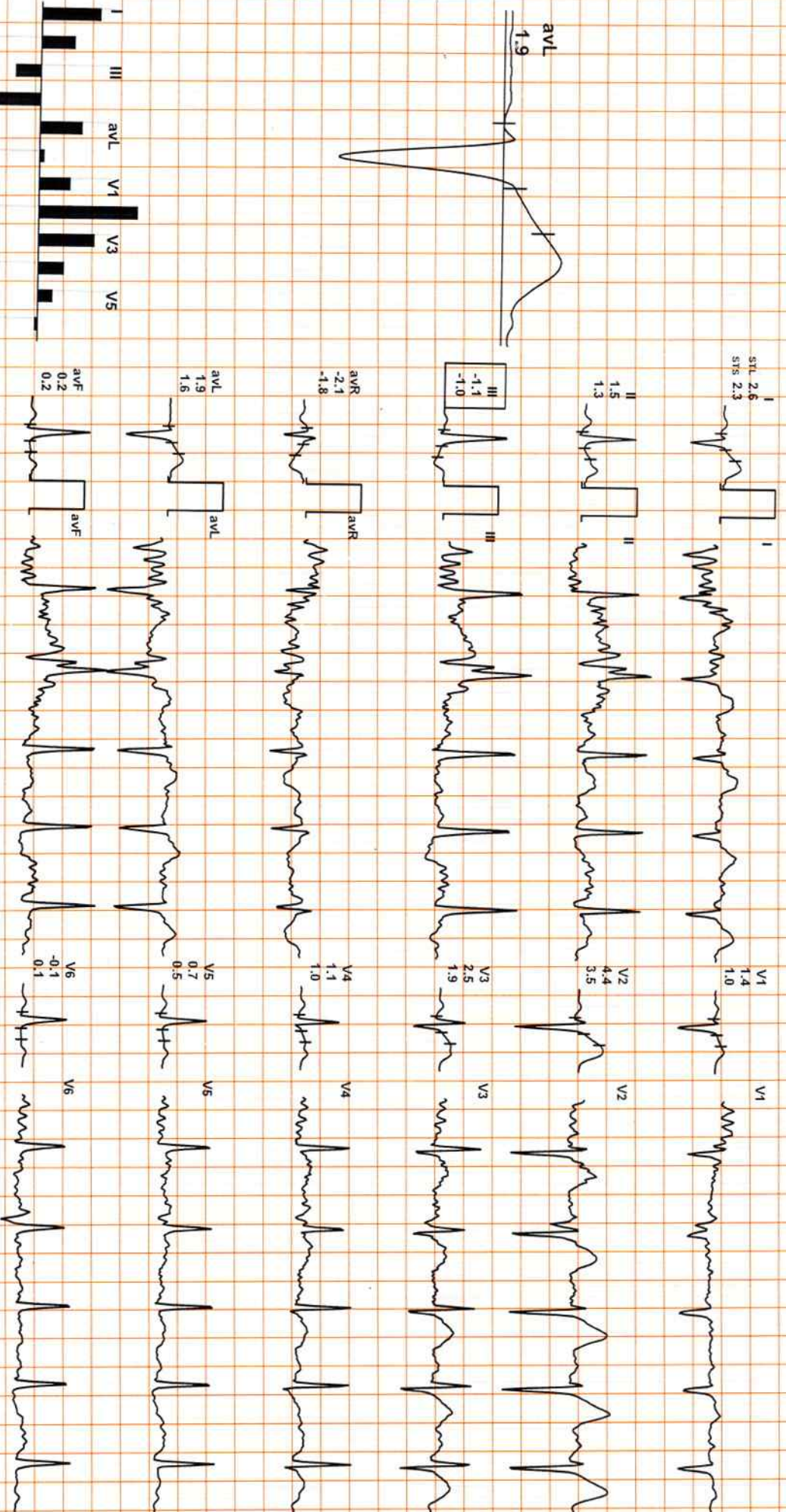

REMARKS:



Date: 26-Feb-2022 03:29:44 PM METS: 4.7 / 120 bpm 65% of THR BP: 136/86 mmHg Raw ECG/ BLC On/ Notch On/ HF 0.05 Hz/ LF 100 Hz

EXTime: 03:00 1.7 mph, 10.0%

4X 80 ms Post J

25 mm/Sec - 1.0 cm/mV

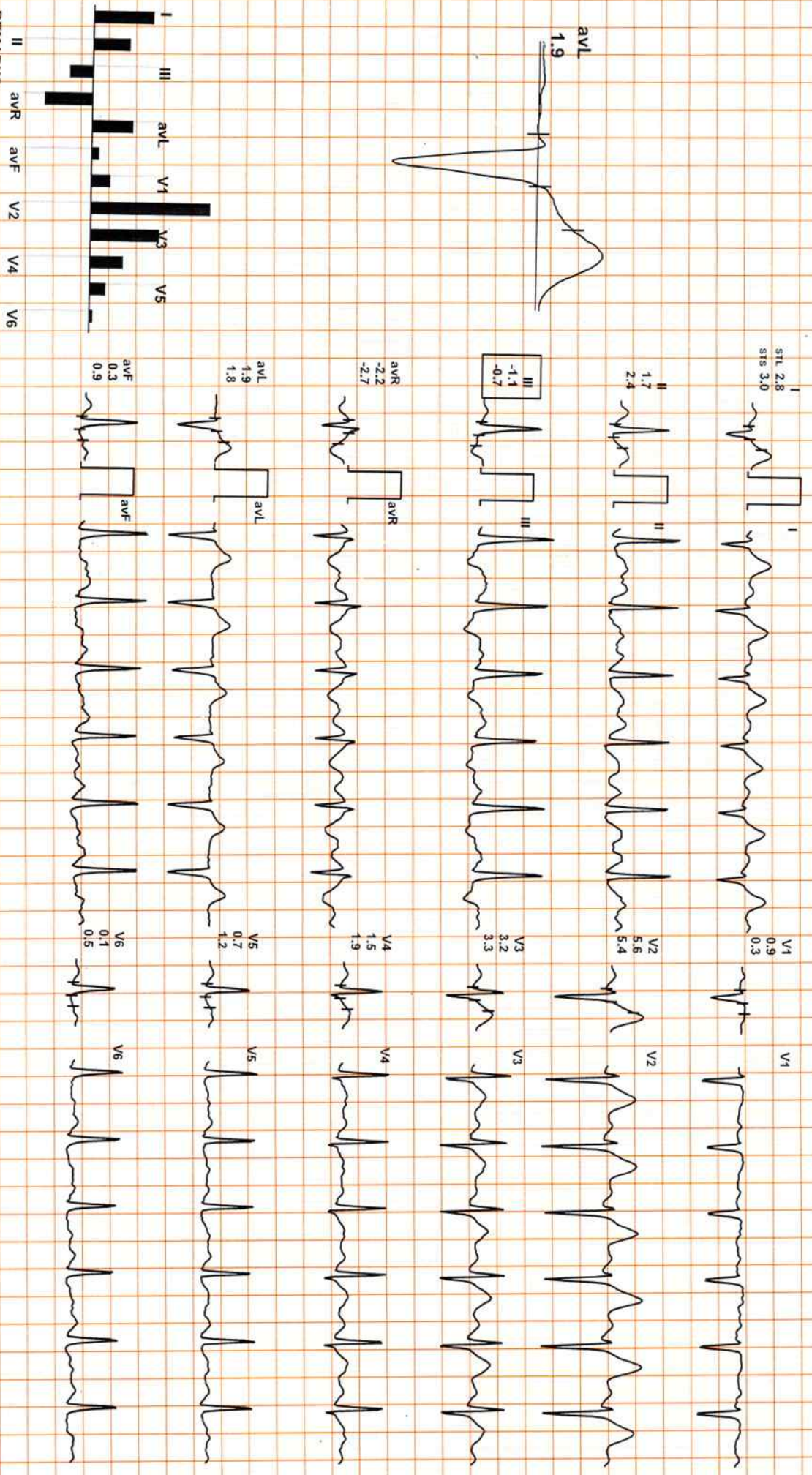

REMARKS:



1766 / MR. AJAY SINGH / 36 YRS / M

Date: 26-Feb-2022 03:29:44 PM METS: 7.1/138 bpm 75% of THR BP: 140/90 mmHg Raw ECG/ BLC On/ Notch On/ HF 0.05 Hz/LF 100 Hz

ExTime: 06:00 2.5 mph, 12.0%

4X 60 ms Post J

25 mm/Sec. 1.0 Cm/mV

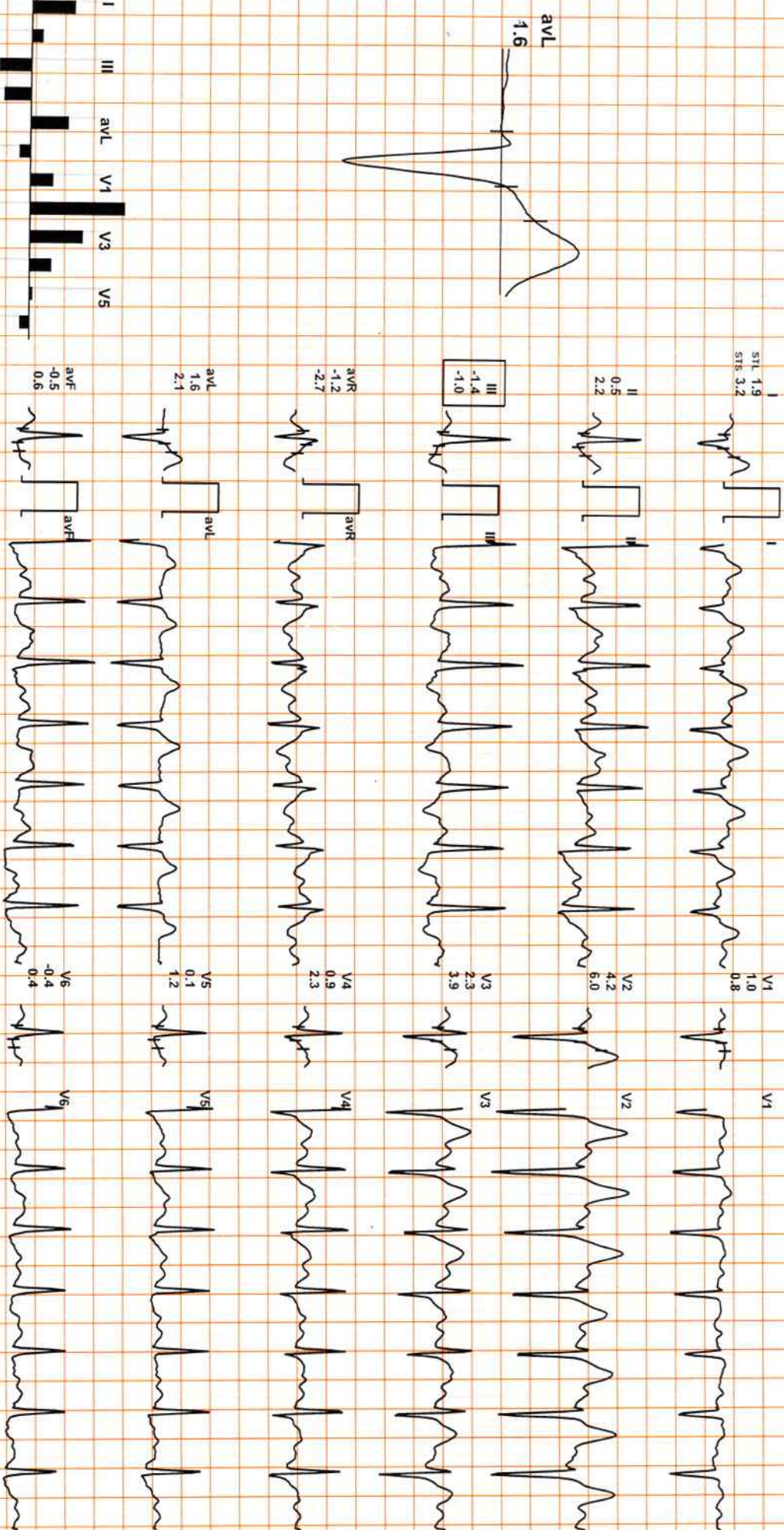

REMARKS: I II III aVR aVL aVF V1 V2 V3 V4 V5 V6

Date: 26-Feb-2022 03:29:44 PM METS: 10.2/ 167 bpm 90% of THR BP: 150/90 mmHg Raw ECG/ BLC On/ Notch On/ HF 0.05 Hz/LF 100 Hz

ExTime: 08:58 3.4 mpm, 14.0%

4X 60 mS Post J

25 mm/Sec. 1.0 Cm/mV

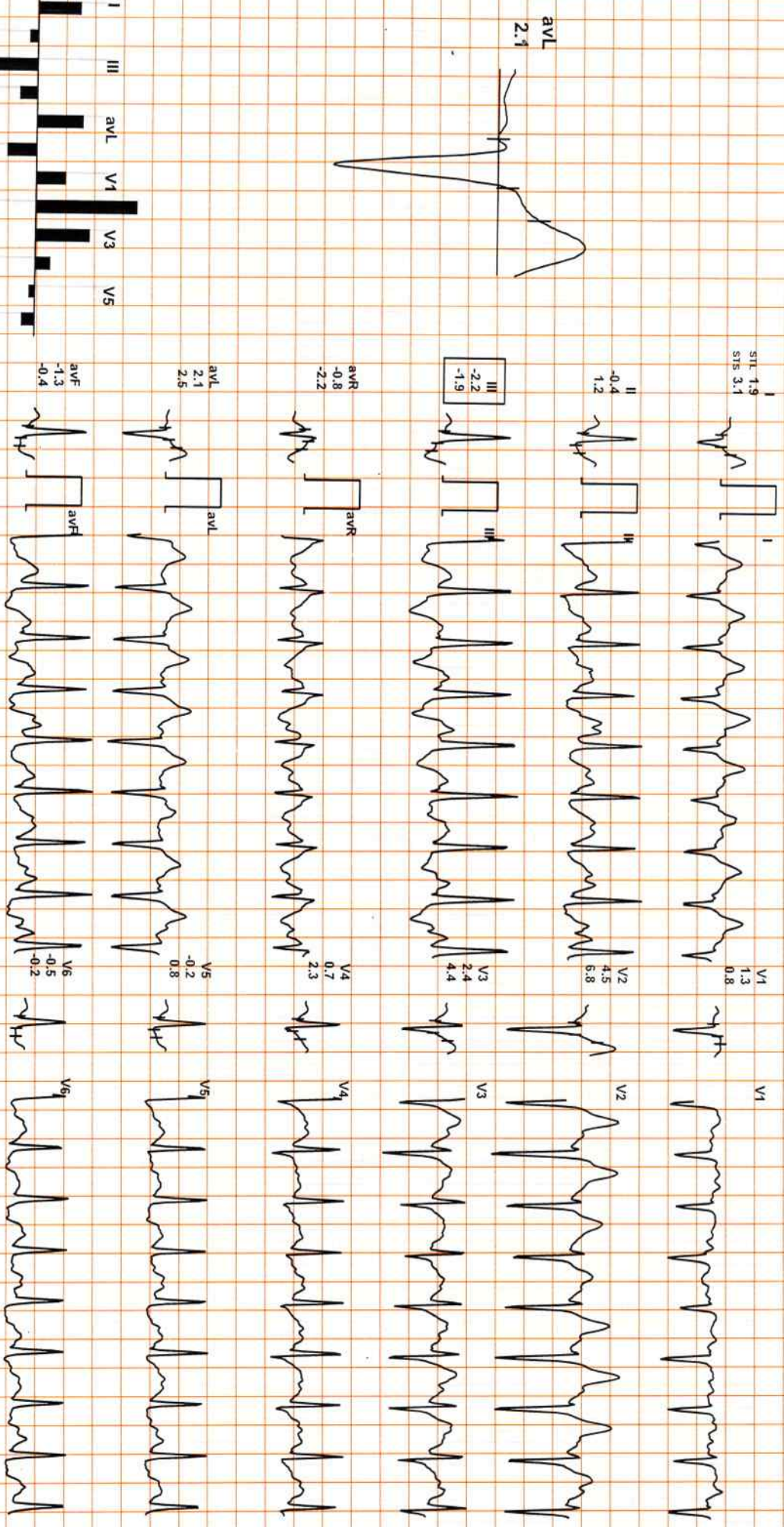

REMARKS:

Date: 26-Feb-2022 03:29:44 PM METS: 1.2/ 135 bpm 73% of THR BP: 150/90 mmHg Raw ECG/ BLC On/ Notch On/ HF 0.05 Hz/LF 100 Hz

EXTime: 08:59 0.0 mph, 0.0%

4X 60 ms Post J

25 mm/Sec. 1.0 Cm/mV

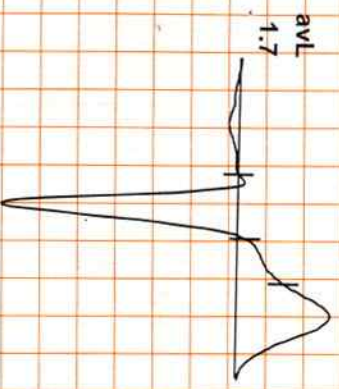

STL 2.5
STS 3.9



V1 1.7

V1

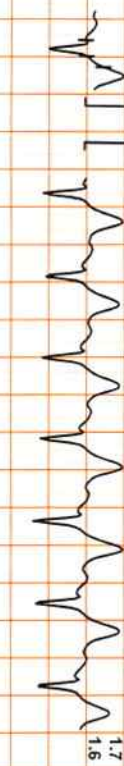

II 1.7

3.4



V2 8.0

V2



III -0.8

-0.5



V3 5.7

V3



aVR -2.1

-3.7



V4 3.2

V4



aVL 1.7

2.2

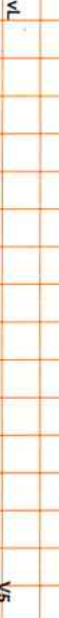

V5 1.8

V5



aVF 0.5

1.5

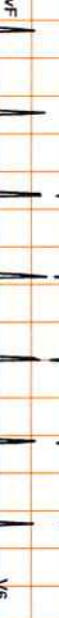

V6 0.1

V6

REMARKS:
I II
III aVR aVF
V1 V2 V4 V5 V6



1766 / MR. AJAY SINGH / 36 Yrs / M

Date: 26-Feb-2022 03:29:44 PM METS: 1.0/ 111 bpm 60% of THR BP: 140/90 mmHg Raw ECG/ BLC On/ Notch On/ HF 0.05 Hz/LF 100 Hz

ExTime: 08:59 0.0 mph, 0.0%

4X 80 ms Post-J

25 mm/Sec. 1.0 Cm/mV

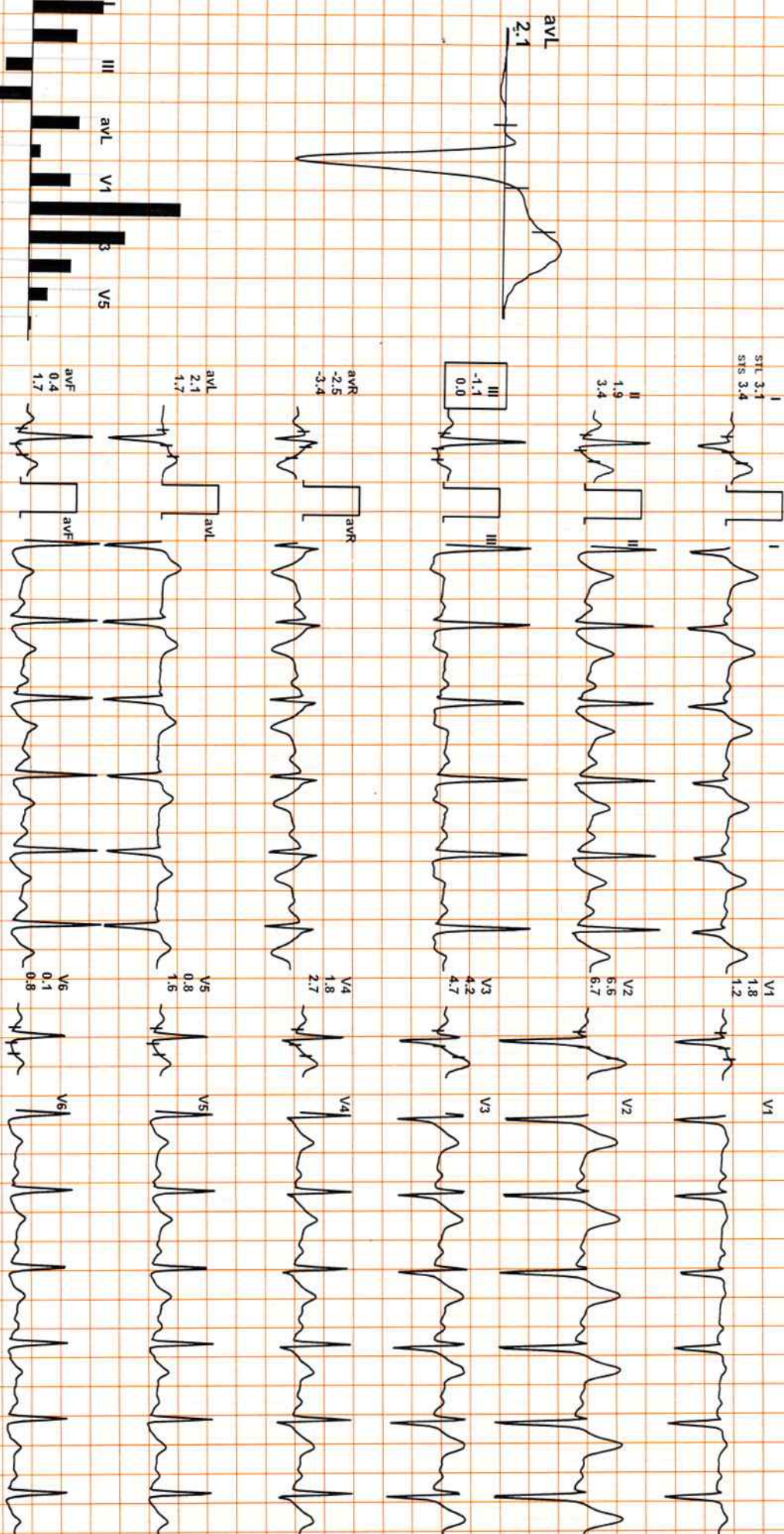

REMARKS: II avR avF V2 V4 V6



Date: 26-Feb-2022 03:29:44 PM METS: 1.0/ 106 bpm 57% of THR BP: 130/86 mmHg Raw ECG/ BLC On/ Notch On/ HF 0.05 Hz/LF 100 Hz

ExTime: 08:59 0.0 mph, 0.0%

4X 80 mS Post J

25 mm/Sec. 1.0 Cm/mV

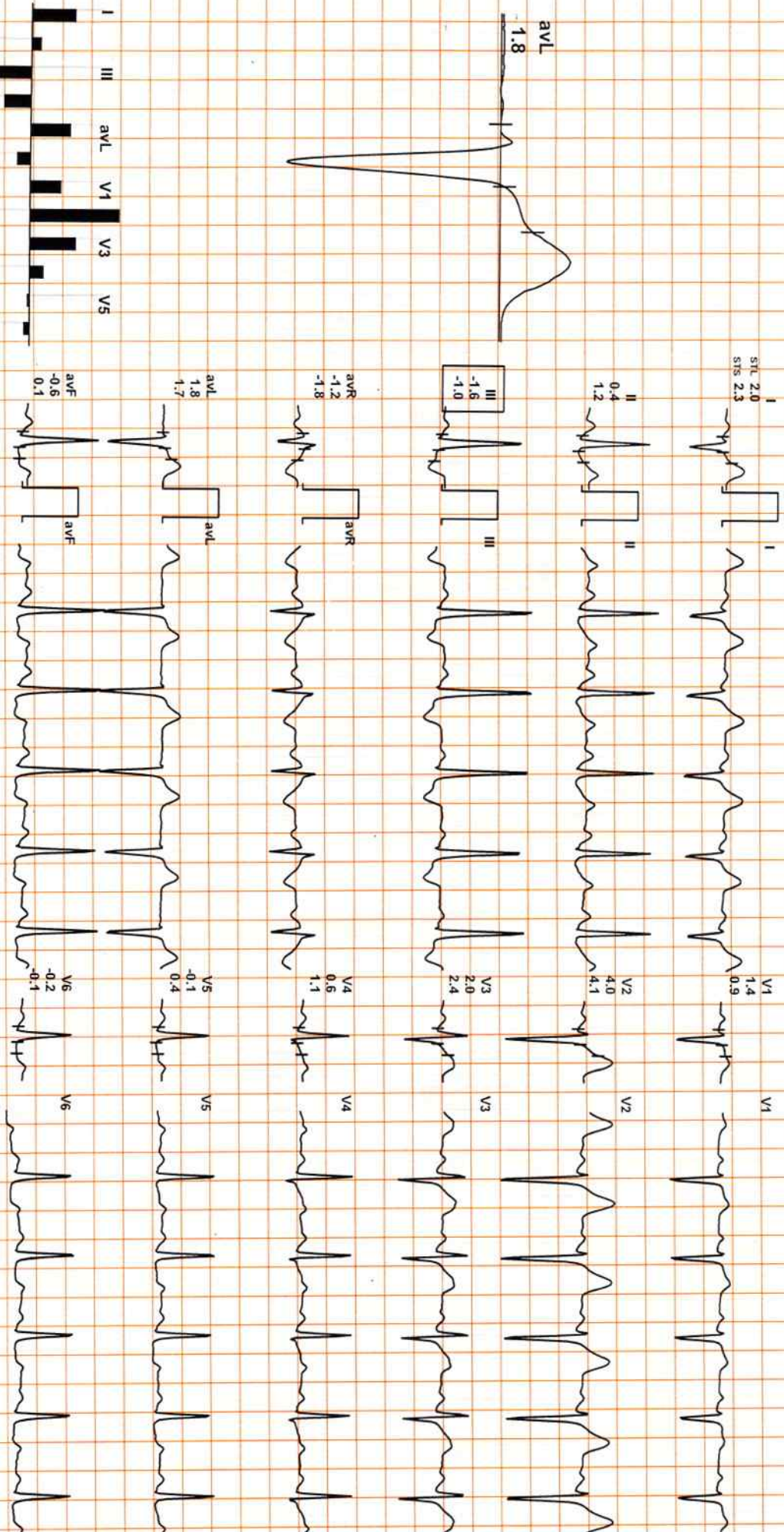

REMARKS:

I III aVL V1 V3 V5

II aVR aVF V2 V4 V6



Date: 26-Feb-2022 03:29:44 PM METS: 1.0/ 104 bpm 56% of THR BP: 125/80 mmHg Raw ECG/ BLC On/ Notch On/ HF 0.05 HZ/LF 100 Hz

4X 80 mS Post J ExTime: 08:59 0.0 mph, 0.0% 25 mm/Sec. 1.0 Cm/mV

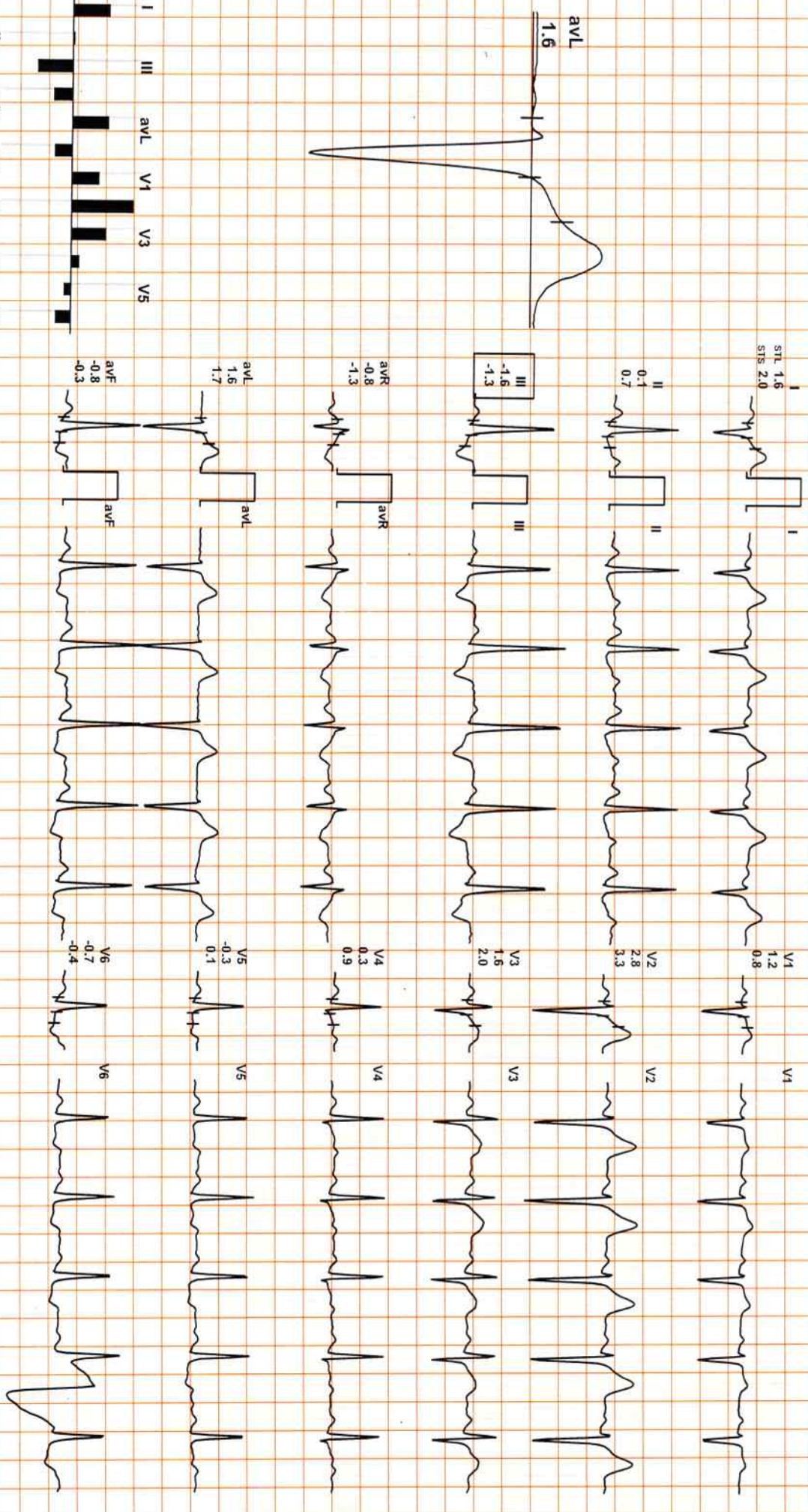

REMARKS:

(SEM210151123)Gemini A-DX by Allergers



1766 / MR. AJAY SINGH / 36 Yrs / M

Date: 26-Feb-2022 03:29:44 PM I II III aVR aVL aVF V1 V2 V3 V4 V5 V6

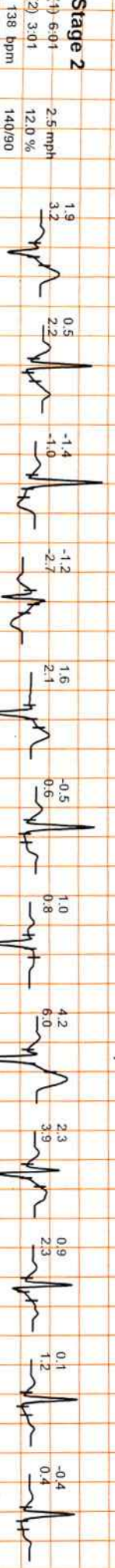
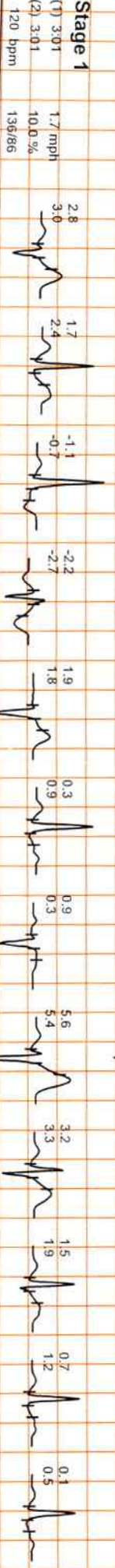
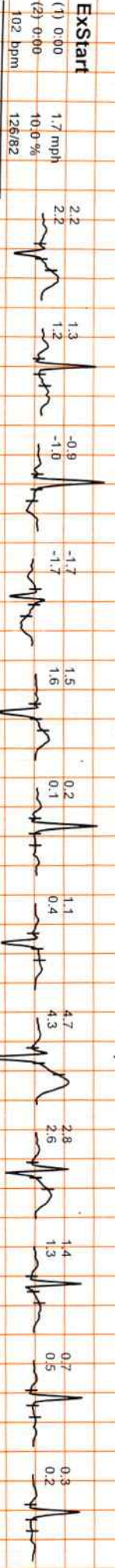
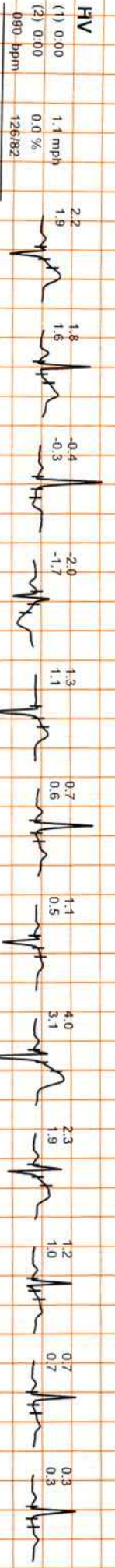
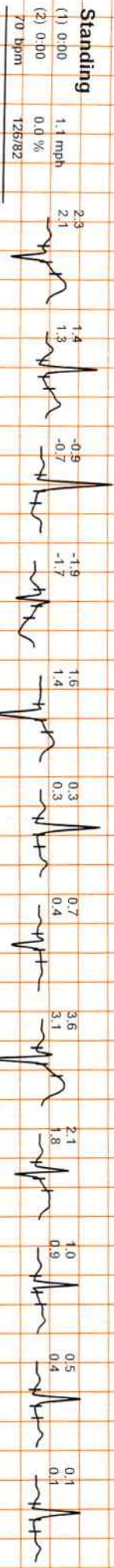
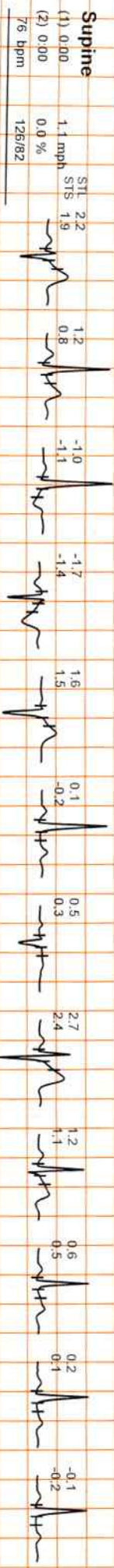

(SEM210151123) Gemini A-DX by Allergers



Date: 26-Feb-2022 03:29:44 PM I II III aVR aVL aVF V1 V2 V3 V4 V5 V6

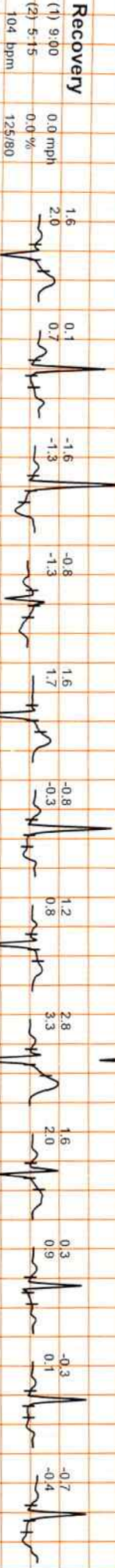
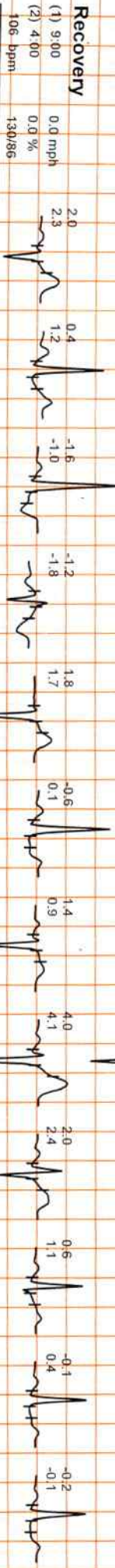
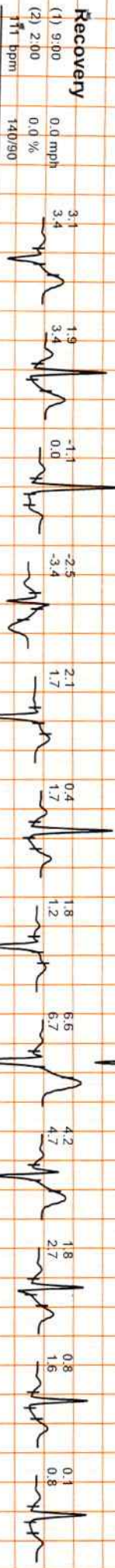
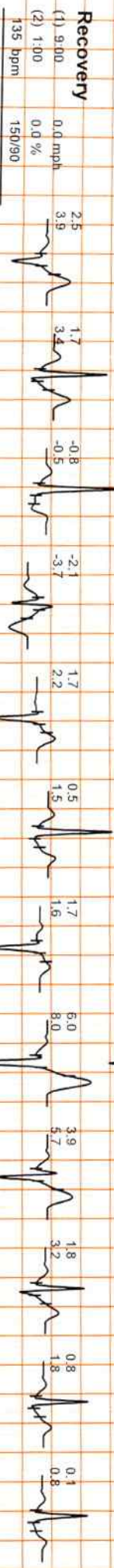
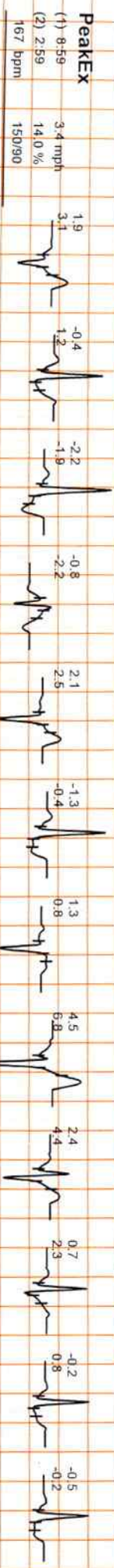

Dr. Goyal's

Path Lab & Imaging Centre

B-51, Ganesh Nagar, Opp. Janpath Corner, New Sanganer Road, Jaipur-302019

Tele: 0141-2293346, 4049787, 9887049787

Website: www.drgoyalpathlab.com | E-mail: drgoyalpiyush@gmail.com



Date :- 26/02/2022 11:06:44

NAME :- Mr. AJAY SINGH

Sex / Age :- Male 36 Yrs

Company :- MediWheel

Patient ID :-122127265

Ref. By Dr:- BOB

Lab/Hosp :-

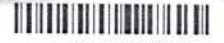

Sample Type :- EDTA

Sample Collected Time 26/02/2022 11:31:26

Final Authentication : 26/02/2022 16:48:24

HAEMATOLOGY

Test Name	Value	Unit	Biological Ref Interval
HAEMOGARAM			
HAEMOGLOBIN (Hb)	14.2	g/dL	13.0 - 17.0
TOTAL LEUCOCYTE COUNT	5.50	/cumm	4.00 - 10.00
DIFFERENTIAL LEUCOCYTE COUNT			
NEUTROPHIL	52.3	%	40.0 - 80.0
LYMPHOCYTE	39.9	%	20.0 - 40.0
EOSINOPHIL	5.3	%	1.0 - 6.0
MONOCYTE	2.2	%	2.0 - 10.0
BASOPHIL	0.3	%	0.0 - 2.0
NEUT#	2.88	10 ³ /uL	1.50 - 7.00
LYMPH#	2.19	10 ³ /uL	1.00 - 3.70
EO#	0.29	10 ³ /uL	0.00 - 0.40
MONO#	0.12	10 ³ /uL	0.00 - 0.70
BASO#	0.02	10 ³ /uL	0.00 - 0.10
TOTAL RED BLOOD CELL COUNT (RBC)	5.05	x10 ⁶ /uL	4.50 - 5.50
HEMATOCRIT (HCT)	42.00	%	40.00 - 50.00
MEAN CORP VOLUME (MCV)	83.1	fL	83.0 - 101.0
MEAN CORP HB (MCH)	28.1	pg	27.0 - 32.0
MEAN CORP HB CONC (MCHC)	33.8	g/dL	31.5 - 34.5
PLATELET COUNT	186	x10 ³ /uL	150 - 410
RDW-CV	13.2	%	11.6 - 14.0
MENTZER INDEX	16.46		

The Mentzer index is used to differentiate iron deficiency anemia from beta thalassemia trait. If a CBC indicates microcytic anemia, these are two of the most likely causes, making it necessary to distinguish between them.

If the quotient of the mean corpuscular volume divided by the red blood cell count is less than 13, thalassemia is more likely. If the result is greater than 13, then iron-deficiency anemia is more likely.

Technologist

AJAYSINGH

Dr. Chandrika Gupta
MBBS.MD (Path)
RMC NO. 21021/008037

Page No: 2 of 14



"CONDITIONS OF REPORTING SEE OVER LEAF"

Dr. Goyal's

Path Lab & Imaging Centre

B-51, Ganesh Nagar, Opp. Janpath Corner, New Sanganer Road, Jaipur-302019
Tele: 0141-2293346, 4049787, 9887049787
Website: www.drgoyalpathlab.com | E-mail: drgoyalpiyush@gmail.com



Date :- 26/02/2022 11:06:44
NAME :- Mr. AJAY SINGH
Sex / Age :- Male 36 Yrs
Company :- MediWheel

Patient ID :- 122127265
Ref. By Dr:- BOB
Lab/Hosp :-



Sample Type :- EDTA

Sample Collected Time 26/02/2022 11:31:26

Final Authentication : 26/02/2022 16:48:24

HAEMATOLOGY

Test Name	Value	Unit	Biological Ref Interval
-----------	-------	------	-------------------------

BOB PACKAGE BELOW 40MALE

GLYCOSYLATED HEMOGLOBIN (HbA1C)

5.4

%

Non-diabetic: < 5.7
Pre-diabetics: 5.7-6.4
Diabetics: = 6.5 or higher
ADA Target: 7.0
Action suggested: > 6.5

Method:- HPLC

Instrument name: ARKRAY's ADAMS Lite HA 8380V, JAPAN.

Test Interpretation:

HbA1C is formed by the condensation of glucose with n-terminal valine residue of each beta chain of HbA to form an unstable schiff base. It is the major fraction, constituting approximately 80% of HbA1c. Formation of glycosylated hemoglobin (GHb) is essentially irreversible and the concentration in the blood depends on both the lifespan of the red blood cells (RBC) (120 days) and the blood glucose concentration. The GHb concentration represents the integrated values for glucose over the period of 6 to 8 weeks. GHb values are free of day to day glucose fluctuations and are unaffected by recent exercise or food ingestion. Concentration of plasma glucose concentration in GHb depends on the time interval, with more recent values providing a larger contribution than earlier values. The interpretation of GHb depends on RBC having a normal life span. Patients with hemolytic disease or other conditions with shortened RBC survival exhibit a substantial reduction of GHb. High GHb have been reported in iron deficiency anemia. GHb has been firmly established as an index of long term blood glucose concentrations and as a measure of the risk for the development of complications in patients with diabetes mellitus. The absolute risk of retinopathy and nephropathy are directly proportional to the mean of HbA1C. Genetic variants (e.g. HbS trait, HbC trait), elevated HbF and chemically modified derivatives of hemoglobin can affect the accuracy of HbA1c measurements. The effects vary depending on the specific Hb variant or derivative and the specific HbA1c method.

Ref by ADA 2020

MEAN PLASMA GLUCOSE

108

mg/dL

Non Diabetic < 100 mg/dL
Prediabetic 100- 125
mg/dL
Diabetic 126 mg/dL or
Higher

Method:- Calculated Parameter

Technologist

AJAYSINGH

Dr. Chandrika Gupta
MBBS, MD (Path)
RMC NO. 21021/008037

Page No: 1 of 14



" CONDITIONS OF REPORTING SEE OVER LEAF "

Dr. Goyal's

Path Lab & Imaging Centre

B-51, Ganesh Nagar, Opp. Janpath Corner, New Sanganer Road, Jaipur-302019

Tele: 0141-2293346, 4049787, 9887049787

Website: www.dr.goyalspathlab.com | E-mail: dr.goyalpiyush@gmail.com



Date :- 26/02/2022 11:06:44

Patient ID :-122127265

NAME :- Mr. AJAY SINGH

Ref. By Dr:- BOB

Sex / Age :- Male 36 Yrs

Lab/Hosp :-

Company :- MediWheel



Sample Type :- EDTA

Sample Collected Time 26/02/2022 11:31:26

Final Authentication : 26/02/2022 16:48:24

HAEMATOLOGY

Test Name	Value	Unit	Biological Ref Interval
-----------	-------	------	-------------------------

Erythrocyte Sedimentation Rate (ESR)	17 H	mm/hr.	00 - 13
--------------------------------------	------	--------	---------

(ESR) Methodology : Measurement of ESR by cells aggregation.

Instrument Name : Independent form Hematocrit value by Automated Analyzer (Roller-20)

Interpretation : ESR test is a non-specific indicator of inflammatory disease and abnormal protein states.

The test is used to detect, follow course of a certain disease (e.g-tuberculosis, rheumatic fever, myocardial infarction

Levels are higher in pregnancy due to hyperfibrinogenaemia.

The "3-figure ESR " $\times > 100$ value nearly always indicates serious disease such as a serious infection, malignant paraproteinaemia

(CBC) Methodology: TLC, DLC Fluorescent Flow cytometry, HB SLS method, TRBC, PCV, PLT Hydrodynamically focused Impedance and

or connective tissue disease. MCH, MCV, MCHC, MENTZER INDEX are calculated. Instrument Name: Sysmex 6 part fully automatic analyzer XN-L, Japan

Technologist

AJAYSINGH

Page No: 3 of 14



Dr. Chandrika Gupta
MBBS, MD (Path)
RMC NO. 21021/008037

" CONDITIONS OF REPORTING SEE OVER LEAF "

Dr. Goyal's

Path Lab & Imaging Centre

B-51, Ganesh Nagar, Opp. Janpath Corner, New Sanganer Road, Jaipur-302019

Tele: 0141-2293346, 4049787, 9887049787

Website: www.drgoyalspathlab.com | E-mail: drgoyalpiyush@gmail.com



Date :- 26/02/2022 11:06:44

Patient ID :-122127265

NAME :- Mr. AJAY SINGH

Ref. By Dr:- BOB

Sex / Age :- Male 36 Yrs

Lab/Hosp :-

Company :- MediWheel



Sample Type :- KOx/Na FLUORIDE-F, KOx/Na Saboride-F, URINE 26/02/2022 11:32:08

Final Authentication : 26/02/2022 15:47:52

BIOCHEMISTRY

Test Name	Value	Unit	Biological Ref Interval
FASTING BLOOD SUGAR (Plasma) Method:- GOD PAP	92.8	mg/dl	75.0 - 115.0
Impaired glucose tolerance (IGT)	111 - 125 mg/dL		
Diabetes Mellitus (DM)	> 126 mg/dL		

Instrument Name: Randox Rx Imola **Interpretation:** Elevated glucose levels (hyperglycemia) may occur with diabetes, pancreatic neoplasm, hyperthyroidism and adrenal cortical hyper-function as well as other disorders. Decreased glucose levels (hypoglycemia) may result from excessive insulin therapy or various liver diseases.

BLOOD SUGAR PP (Plasma) 137.5 mg/dl 70.0 - 140.0
Method:- GOD PAP

Instrument Name: Randox Rx Imola **Interpretation:** Elevated glucose levels (hyperglycemia) may occur with diabetes, pancreatic neoplasm, hyperthyroidism and adrenal cortical hyper-function as well as other disorders. Decreased glucose levels (hypoglycemia) may result from excessive insulin therapy or various liver diseases.

SERUM CREATININE 1.18 mg/dl Men - 0.6-1.30
Method:- Colorimetric Method Women - 0.5-1.20

SERUM URIC ACID 4.29 mg/dl Men - 3.4-7.0
Method:- Enzymatic colorimetric Women - 2.4-5.7

MUKESH SINGH

Page No: 12 of 14



Dr. Chandrika Gupta
MBBS.MD (Path)
RMC NO. 21021/008037

“CONDITIONS OF REPORTING SEE OVER LEAF”

Dr. Goyal's

Path Lab & Imaging Centre

B-51, Ganesh Nagar, Opp. Janpath Corner, New Sanganer Road, Jaipur-302019

Tele: 0141-2293346, 4049787, 9887049787

Website: www.drgoyalspathlab.com | E-mail: drgoyalpiyush@gmail.com



Date :- 26/02/2022 11:06:44

NAME :- Mr. AJAY SINGH

Sex / Age :- Male 36 Yrs

Company :- MediWheel

Patient ID :-122127265

Ref. By Dr:- BOB

Lab/Hosp :-



Sample Type :- PLAIN/SERUM

Sample Collected Time 26/02/2022 11:31:26

Final Authentication : 26/02/2022 15:47:52

BIOCHEMISTRY

Test Name	Value	Unit	Biological Ref Interval
LIPID PROFILE			
TOTAL CHOLESTEROL Method:- Enzymatic Endpoint Method	169.28	mg/dl	Desirable <200 Borderline 200-239 High > 240
TRIGLYCERIDES Method:- GPO-PAP	194.23 H	mg/dl	Normal <150 Borderline high 150-199 High 200-499
VLDL CHOLESTEROL Method:- Calculated	38.85	mg/dl	Very high >500 0.00 - 80.00

MUKESH SINGH

Page No: 4 of 14



Dr. Chandrika Gupta
MBBS.MD (Path)
RMC NO. 21021/008037

" CONDITIONS OF REPORTING SEE OVER LEAF "

Dr. Goyal's

Path Lab & Imaging Centre

B-51, Ganesh Nagar, Opp. Janpath Corner, New Sanganer Road, Jaipur-302019
 Tele: 0141-2293346, 4049787, 9887049787
 Website: www.drgoyalspathlab.com | E-mail: drgoyalpiyush@gmail.com



Date :- 26/02/2022 11:06:44
NAME :- Mr. AJAY SINGH
 Sex / Age :- Male 36 Yrs
 Company :- MediWheel

Patient ID :- 122127265
 Ref. By Dr:- BOB
 Lab/Hosp :-



Sample Type :- PLAIN/SERUM

Sample Collected Time 26/02/2022 11:31:26

Final Authentication : 26/02/2022 15:47:52

BIOCHEMISTRY

Test Name	Value	Unit	Biological Ref Interval
DIRECT HDL CHOLESTEROL Method:- Direct clearance Method	29.52	mg/dl	Low < 40 High > 60
DIRECT LDL CHOLESTEROL Method:- Direct clearance Method	107.39	mg/dl	Optimal <100 Near Optimal/above optimal 100-129 Borderline High 130-159 High 160-189 Very High > 190
T.CHOLESTEROL/HDL CHOLESTEROL RATIO Method:- Calculated	5.73 H		0.00 - 4.90
LDL / HDL CHOLESTEROL RATIO Method:- Calculated	3.64 H		0.00 - 3.50
TOTAL LIPID Method:- CALCULATED	595.94	mg/dl	400.00 - 1000.00
<p>TOTAL CHOLESTEROL InstrumentName:Radox Rx Imola Interpretation: Cholesterol measurements are used in the diagnosis and treatments of lipid lipoprotein metabolism disorders.</p> <p>TRIGLYCERIDES InstrumentName:Radox Rx Imola Interpretation: Triglyceride measurements are used in the diagnosis and treatment of diseases involving lipid metabolism and various endocrine disorders e.g. diabetes mellitus, nephrosis and liver obstruction.</p> <p>DIRECT HDLCHOLESTERO InstrumentName:Radox Rx Imola Interpretation: An inverse relationship between HDL-cholesterol (HDL-C) levels in serum and the incidence/prevalence of coronary heart disease (CHD) has been demonstrated in a number of epidemiological studies. Accurate measurement of HDL-C is of vital importance when assessing patient risk from CHD. Direct measurement gives improved accuracy and reproducibility when compared to precipitation methods.</p> <p>DIRECT LDL-CHOLESTEROL InstrumentName:Radox Rx Imola Interpretation: Accurate measurement of LDL-Cholesterol is of vital importance in therapies which focus on lipid reduction to prevent atherosclerosis or reduce its progress and to avoid plaque rupture.</p> <p>TOTAL LIPID AND VLDL ARE CALCULATED</p>			

MUKESH SINGH

Page No: 5 of 14



Dr. Chandrika Gupta
 MBBS.MD (Path)
 RMC NO. 21021/008037

"CONDITIONS OF REPORTING SEE OVER LEAF"

Dr. Goyal's

Path Lab & Imaging Centre

B-51, Ganesh Nagar, Opp. Janpath Corner, New Sanganer Road, Jaipur-302019

Tele: 0141-2293346, 4049787, 9887049787

Website: www.drgoyalpathlab.com | E-mail: drgoyalpiyush@gmail.com



Date :- 26/02/2022 11:06:44

NAME :- Mr. AJAY SINGH

Sex / Age :- Male 36 Yrs

Company :- MediWheel

Patient ID :-122127265

Ref. By Dr:- BOB

Lab/Hosp :-



Sample Type :- PLAIN/SERUM

Sample Collected Time 26/02/2022 11:31:26

Final Authentication : 26/02/2022 15:47:52

BIOCHEMISTRY

Test Name	Value	Unit	Biological Ref Interval
LIVER PROFILE WITH GGT			
SERUM BILIRUBIN (TOTAL) Method:- Colorimetric method	0.75	mg/dl	Up to - 1.0 Cord blood <2 mg/dL Premature < 6 days <16mg/dL Full-term < 6 days= 12 mg/dL 1month - <12 months <2 mg/dL 1-19 years <1.5 mg/dL Adult - Up to - 1.2 Ref-(ACCP 2020)
SGOT Method:- IFCC	50.1 H	U/L	Men- Up to - 37.0 Women - Up to - 31.0
SGPT Method:- IFCC	88.6 H	U/L	Men- Up to - 40.0 Women - Up to - 31.0
SERUM ALKALINE PHOSPHATASE Method:- AMP Buffer	95.10	IU/L	30.00 - 120.00
SERUM TOTAL PROTEIN Method:- Biuret Reagent	7.12	g/dl	6.40 - 8.30
SERUM ALBUMIN Method:- Bromocresol Green	4.55	g/dl	3.80 - 5.00
SERUM GLOBULIN Method:- CALCULATION	2.57	gm/dl	2.20 - 3.50
A/G RATIO	1.77		1.30 - 2.50

MUKESH SINGH

Page No: 6 of 14



Dr. Chandrika Gupta
MBBS.MD (Path)
RMC NO. 21021/008037

"CONDITIONS OF REPORTING SEE OVER LEAF"

Dr. Goyal's

Path Lab & Imaging Centre

B-51, Ganesh Nagar, Opp. Janpath Corner, New Sanganer Road, Jaipur-302019

Tele: 0141-2293346, 4049787, 9887049787

Website: www.drgoyalspathlab.com | E-mail: drgoyalpiyush@gmail.com



Date :- 26/02/2022 11:06:44

Patient ID :-122127265

NAME :- Mr. AJAY SINGH

Ref. By Dr:- BOB

Sex / Age :- Male 36 Yrs

Lab/Hosp :-

Company :- MediWHEEL



Sample Type :- PLAIN/SERUM

Sample Collected Time 26/02/2022 11:31:26

Final Authentication : 26/02/2022 15:47:52

BIOCHEMISTRY

Test Name	Value	Unit	Biological Ref Interval
SERUM BILIRUBIN (DIRECT) Method:- Colorimetric Method	0.28	mg/dL	Adult - Up to 0.25 Newborn - <0.6 mg/dL >- 1 month - <0.2 mg/dL
SERUM BILIRUBIN (INDIRECT) Method:- Calculated	0.47	mg/dl	0.30-0.70
SERUM GAMMA GT Method:- IFCC	26.70	U/L	11.00 - 50.00

Total Bilirubin Methodology: Colorimetric method InstrumentName: Randox Rx Imola Interpretation: An increase in bilirubin concentration in the serum occurs in toxic or infectious diseases of the liver e.g. hepatitis B or obstruction of the bile duct and in rhesus incompatible babies. High levels of unconjugated bilirubin indicate that too much haemoglobin is being destroyed or that the liver is not actively treating the haemoglobin it is receiving.

AST Aspartate Aminotransferase Methodology: IFCC InstrumentName: Randox Rx Imola Interpretation: Elevated levels of AST can signal myocardial infarction, hepatic disease, muscular dystrophy, and organ damage. Although heart muscle is found to have the most activity of the enzyme, significant activity has also been seen in the brain, liver, gastric mucosa, adipose tissue and kidneys of humans.

ALT Alanine Aminotransferase Methodology: IFCC InstrumentName: Randox Rx Imola Interpretation: The enzyme ALT has been found to be in highest concentrations in the liver, with decreasing concentrations found in kidney, heart, skeletal muscle, pancreas, spleen and lung tissue respectively. Elevated levels of the transaminases can indicate myocardial infarction, hepatic disease, muscular dystrophy and organ damage.

Alkaline Phosphatase Methodology: AMP Buffer InstrumentName: Randox Rx Imola Interpretation: Measurements of alkaline phosphatase are of use in the diagnosis, treatment and investigation of hepatobiliary disease and in bone disease associated with increased osteoblastic activity. Alkaline phosphatase is also used in the diagnosis of parathyroid and intestinal disease.

TOTAL PROTEIN Methodology: Biuret Reagent InstrumentName: Randox Rx Imola Interpretation: Measurements obtained by this method are used in the diagnosis and treatment of a variety of diseases involving the liver, kidney and bone marrow as well as other metabolic or nutritional disorders.

ALBUMIN (ALB) Methodology: Bromocresol Green InstrumentName: Randox Rx Imola Interpretation: Albumin measurements are used in the diagnosis and treatment of numerous diseases involving primarily the liver or kidneys. Globulin & A/G ratio is calculated.

Instrument Name Randox Rx Imola Interpretation: Elevations in GGT levels are seen earlier and more pronounced than those with other liver enzymes in cases of obstructive jaundice and metastatic neoplasms. It may reach 5 to 30 times normal levels in intra- or post-hepatic biliary obstruction. Only moderate elevations in the enzyme level (2 to 5 times normal) are observed with infectious hepatitis.

MUKESH SINGH

Page No: 7 of 14



Dr. Chandrika Gupta
MBBS.MD (Path)
RMC NO. 21021/008037

"CONDITIONS OF REPORTING SEE OVER LEAF"

Dr. Goyal's

Path Lab & Imaging Centre

B-51, Ganesh Nagar, Opp. Janpath Corner, New Sanganer Road, Jaipur-302019
Tele: 0141-2293346, 4049787, 9887049787
Website: www.drgoyalspathlab.com | E-mail: drgoyalpiyush@gmail.com



Date :- 26/02/2022 11:06:44
NAME :- Mr. AJAY SINGH
Sex / Age :- Male 36 Yrs
Company :- MediWheel

Patient ID :-122127265
Ref. By Dr:- BOB
Lab/Hosp :-



Sample Type :- PLAIN/SERUM

Sample Collected Time 26/02/2022 11:31:26

Final Authentication : 26/02/2022 14:34:27

IMMUNOASSAY

Test Name	Value	Unit	Biological Ref Interval
-----------	-------	------	-------------------------

TOTAL THYROID PROFILE

SERUM TSH Method:- Enhanced Chemiluminescence Immunoassay	1.930	μ IU/mL	0.465 - 4.680
--	-------	-------------	---------------

Technologist

MUKESH SINGH

Page No: 8 of 14



Dr. Chandrika Gupta
MBBS.MD (Path)
RMC NO. 21021/008037

"CONDITIONS OF REPORTING SEE OVER LEAF"

Dr. Goyal's

Path Lab & Imaging Centre

B-51, Ganesh Nagar, Opp. Janpath Corner, New Sanganer Road, Jaipur-302019
 Tele: 0141-2293346, 4049787, 9887049787
 Website: www.drgoyalspathlab.com | E-mail: drgoyalpiyush@gmail.com



Date :- 26/02/2022 11:06:44 Patient ID :- 122127265
NAME :- Mr. AJAY SINGH Ref. By Dr:- BOB
 Sex / Age :- Male 36 Yrs Lab/Hosp :-
 Company :- MediWheel



Sample Type :- PLAIN/SERUM Sample Collected Time 26/02/2022 11:31:26 Final Authentication : 26/02/2022 14:34:27

IMMUNOASSAY

Test Name	Value	Unit	Biological Ref Interval
-----------	-------	------	-------------------------

SERUM TOTAL T3 1.350 ng/ml 0.970 - 1.690
 Method:- Chemiluminescence(Competitive immunoassay)

SERUM TOTAL T4 10.600 ug/dl 5.530 - 11.000
 Method:- Chemiluminescence(Competitive immunoassay)

InstrumentName: VITROS ECI **Interpretation:** Triiodothyronine (T3) contributes to the maintenance of the euthyroid state. A decrease in T3 concentration of up to 50% occurs in a variety of clinical situations, including acute and chronic disease. Although T3 results alone cannot be used to diagnose hypothyroidism, T3 concentration may be more sensitive than thyroxine (T4) for hyperthyroidism. Consequently, the total T3 assay can be used in conjunction with other assays to aid in the differential diagnosis of thyroid disease. T3 concentrations may be altered in some conditions, such as pregnancy, that affect the capacity of the thyroid hormone-binding proteins. Under such conditions, Free T3 can provide the best estimate of the metabolically active hormone concentration. Alternatively, T3 uptake, or T4 uptake can be used with the total T3 result to calculate the free T3 index and estimate the concentration of free T3.

InstrumentName: VITROS ECI **Interpretation:** The measurement of Total T4 aids in the differential diagnosis of thyroid disease. While >99.9% of T4 is protein-bound, primarily to thyroxine-binding globulin (TBG), it is the free fraction that is biologically active. In most patients, the total T4 concentration is a good indicator of thyroid status. T4 concentrations may be altered in some conditions, such as pregnancy, that affect the capacity of the thyroid hormone-binding proteins. Under such conditions, free T4 can provide the best estimate of the metabolically active hormone concentration. Alternatively, T3 uptake may be used with the total T4 result to calculate the free T4 index (FT4I) and estimate the concentration of free T4. Some drugs and some nonthyroidal patient conditions are known to alter TT4 concentrations in vivo.

InstrumentName: VITROS ECI **Interpretation:** TSH stimulates the production of thyroxine (T4) and triiodothyronine (T3) by the thyroid gland. The diagnosis of overt hypothyroidism by the finding of a low total T4 or free T4 concentration is readily confirmed by a raised TSH concentration. Measurement of low or undetectable TSH concentrations may assist the diagnosis of hyperthyroidism, where concentrations of T4 and T3 are elevated and TSH secretion is suppressed. These have the advantage of discriminating between the concentrations of TSH observed in thyrotoxicosis, compared with the low, but detectable, concentrations that occur in subclinical hyperthyroidism. The performance of this assay has not been established for neonatal specimens. Some drugs and some nonthyroidal patient conditions are known to alter TSH concentrations in vivo.

INTERPRETATION

PREGNANCY	REFERENCE RANGE FOR TSH IN uIU/mL (As per American Thyroid Association)
1st Trimester	0.10-2.50
2nd Trimester	0.20-3.00
3rd Trimester	0.30-3.00

Technologist

MUKESH SINGH

Dr. Chandrika Gupta
 MBBS.MD (Path)
 RMC NO. 21021/008037

Page No: 9 of 14



"CONDITIONS OF REPORTING SEE OVER LEAF"

Dr. Goyal's

Path Lab & Imaging Centre

B-51, Ganesh Nagar, Opp. Janpath Corner, New Sanganer Road, Jaipur-302019

Tele: 0141-2293346, 4049787, 9887049787

Website: www.drgoyalpathlab.com | E-mail: drgoyalpiyush@gmail.com



MC - 2300



Date :- 26/02/2022 11:06:44

Patient ID :-122127265

NAME :- Mr. AJAY SINGH

Ref. By Dr:- BOB

Sex / Age :- Male 36 Yrs

Lab/Hosp :-

Company :- MediWheel

Sample Type :- URINE

Sample Collected Time 26/02/2022 11:31:26

Final Authentication : 26/02/2022 12:52:22

CLINICAL PATHOLOGY

Test Name	Value	Unit	Biological Ref Interval
Urine Routine			
<u>MICROSCOPY EXAMINATION</u>			
RBC/HPF	NIL	/HPF	NIL
WBC/HPF	2-3	/HPF	2-3
EPITHELIAL CELLS	1-2	/HPF	2-3
CRYSTALS/HPF	ABSENT		ABSENT
CAST/HPF	ABSENT		ABSENT
AMORPHOUS SEDIMENT	ABSENT		ABSENT
BACTERIAL FLORA	ABSENT		ABSENT
YEAST CELL	ABSENT		ABSENT
OTHER	ABSENT		ABSENT

Technologist

SAPNA

Page No: 10 of 14



Dr. Chandrika Gupta
MBBS.MD (Path)
RMC NO. 21021/008037

"CONDITIONS OF REPORTING SEE OVER LEAF"

Dr. Goyal's

Path Lab & Imaging Centre

B-51, Ganesh Nagar, Opp. Janpath Corner, New Sanganer Road, Jaipur-302019
Tele: 0141-2293346, 4049787, 9887049787
Website: www.drgoyalpathlab.com | E-mail: drgoyalpiyush@gmail.com



Date :- 26/02/2022 11:06:44
NAME :- Mr. AJAY SINGH
Sex / Age :- Male 36 Yrs
Company :- MediWheel

Patient ID :- 122127265
Ref. By Dr:- BOB
Lab/Hosp :-



Sample Type :- URINE

Sample Collected Time 26/02/2022 11:31:26

Final Authentication : 26/02/2022 12:52:22

CLINICAL PATHOLOGY

Test Name	Value	Unit	Biological Ref Interval
<u>PHYSICAL EXAMINATION</u>			
COLOUR	PALE YELLOW		PALE YELLOW
APPEARANCE	Clear		Clear
<u>CHEMICAL EXAMINATION</u>			
REACTION(PH)	5.5		5.0 - 7.5
SPECIFIC GRAVITY	1.025		1.010 - 1.030
PROTEIN	NIL		NIL
SUGAR	NIL		NIL
BILIRUBIN	NEGATIVE		NEGATIVE
UROBILINOGEN	NORMAL		NORMAL
KETONES	NEGATIVE		NEGATIVE
NITRITE	NEGATIVE		NEGATIVE

Technologist

SAPNA

Page No: 11 of 14



Dr. Chandrika Gupta
MBBS.MD (Path)
RMC NO. 21021/008037

"CONDITIONS OF REPORTING SEE OVER LEAF"

Dr. Goyal's

Path Lab & Imaging Centre

B-51, Ganesh Nagar, Opp. Janpath Corner, New Sanganer Road, Jaipur-302019

Tele: 0141-2293346, 4049787, 9887049787

Website: www.dr.goyalspathlab.com | E-mail: dr.goyalpiyush@gmail.com



Date :- 26/02/2022 11:06:44

Patient ID :-122127265

NAME :- Mr. AJAY SINGH

Ref. By Dr:- BOB

Sex / Age :- Male 36 Yrs

Lab/Hosp :-

Company :- MediWheel

Sample Type :- EDTA, PLAIN/SERUM, URINE, ~~SERUM~~ Sample Collected Time 26/02/2022 13:57:41

Final Authentication : 26/02/2022 16:48:24

HAEMATOLOGY

Test Name	Value	Unit	Biological Ref Interval
BLOOD GROUP ABO	"O"POSITIVE		
BLOOD GROUP ABO Methodology : Haemagglutination reaction Kit Name : Monoclonal agglutinating antibodies (Span clone).			
URINE SUGAR (FASTING) Collected Sample Received	Nil		Nil
URINE SUGAR PP Collected Sample Received	Nil		Nil
BLOOD UREA NITROGEN (BUN)	12.9	mg/dl	0.0 - 23.0

*** End of Report ***

Technologist

AJAYSINGH, MUKESH SINGH, SAPNA

Page No: 14 of 14



Dr. Piyush Goyal

(D.M.R.D.)

Dr. Chandrika Gupta

"CONDITIONS OF REPORTING SEE OVER LEAF"

Dr. Goyal's

Path Lab & Imaging Centre

B-51, Ganesh Nagar, Opp. Janpath Corner, New Sanganer Road, Jaipur
Tele : 0141-2293346, 4049787, 9887049787
Website : www.drgoyalspathlab.com | E-mail : drgoyalpiyush@gmail.com



Date :- 26/02/2022 11:06:44

NAME :- Mr. AJAY SINGH

Sex / Age :- Male 36 Yrs

Company :- MediWheel

Patient ID :- 122127265

Ref. By Doctor:-BOB

Lab/Hosp :-

Final Authentication : 26/02/2022 15:54:18

BOB PACKAGE BELOW 40MALE

X RAY CHEST PA VIEW:

Both lung fields appears clear.

Bronchovascular markings appear normal.

Trachea is in midline.

Both the hilar shadows are normal.

Both the C.P.angles is clear.

Both the domes of diaphragm are normally placed.

Bony cage and soft tissue shadows are normal.

Heart shadows appear normal.

Impression :- Normal Study

(Please correlate clinically and with relevant further investigations)

*** End of Report ***

Page No: 1 of 1

SAVITA

Dr. Piyush Goyal
M.B.B.S., D.M.R.D.
RMC Reg No. 017996

Dr. Poonam Gupta
MBBS, MD (Radio Diagnosis)
RMC No. 32495

Dr. Tej Prakash Gupta
DMRD (RADIO DIAGNOSIS)
RMC No. 24436

Dr. Hitesh Kumar Sharma
M.B.B.S., D.M.R.D.
RMC Reg No. 27380

Transcript by.

This report is not valid for medico-legal purpose.

Dr. Goyal's

Path Lab & Imaging Centre

B-51, Ganesh Nagar, Opp. Janpath Corner, New Sanganer Road, Jaipur
Tele : 0141-2293346, 4049787, 9887049787
Website : www.drgoyalpathlab.com | E-mail : drgoyalpiyush@gmail.com



Date :- 26/02/2022 11:06:44
NAME :- Mr. AJAY SINGH
Sex / Age :- Male 36 Yrs
Company :- MediWheel

Patient ID :- 122127265
Ref. By Doctor:-BOB
Lab/Hosp :-

Final Authentication : 26/02/2022 16:19:37

BOB PACKAGE BELOW 40MALE

USG WHOLE ABDOMEN

Liver is of normal size 107 mm. **Echo-texture is bright.** No focal space occupying lesion is seen within liver parenchyma. Intra hepatic biliary channels are not dilated. Portal vein diameter is normal.

Gall bladder is partially distended (Post prandial status) Wall is not thickened. No calculus or mass lesion is seen in gall bladder. Common bile duct is not dilated.

Pancreas is (Head & proximal body) appear normal size. Rest part is obscured by bowel gases.

Spleen is of normal size and shape. Echotexture is normal. No focal lesion is seen.

Kidneys are normally sited and are of normal size and shape. Cortico-medullary echoes are normal. No focal lesion is seen. Collecting system does not show any dilatation or calculus.

Urinary bladder is partially distended and showing smooth wall with normal thickness. Urinary bladder does not show any calculus or mass lesion.

Prostate is could not be visualized.

No enlarged nodes are visualised. No retro-peritoneal lesion is identified
No significant free fluid is seen in peritoneal cavity.

IMPRESSION:

*Grade I/II fatty liver.

Needs clinical correlation for further evaluation

*** End of Report ***

Page No: 1 of 1

ANITASHARMA

Dr. Piyush Goyal
M.B.B.S., D.M.R.D.
RMC Reg No. 017996

Dr. Poonam Gupta
MBBS, MD (Radio Diagnosis)
RMC No. 32495

Dr. Tej Prakash Gupta
DMRD (RADIO DIAGNOSIS)
RMC No. 24436

Dr. Hitesh Kumar Sharma
M.B.B.S., D.M.R.D.
RMC Reg No. 27380

Transcript by.

This report is not valid for medico-legal purpose.

