



<b>NAME: RAMCHANDRA YADAV</b>	<b>AGE/SEX: 56 YRS/M</b>
<b>DATE: Saturday, May 27, 2023</b>	

**CHEST XRAY (PA)**

Both lung fields appear normal.  
Both hila appear normal  
Bilateral costo-phrenic angles appear grossly clear  
Mediastinum and cardiac shadow appear normal  
Bony thorax appears unremarkable  
No evidence of free gas under domes of diaphragm

**IMPRESSION:**

- NO SIGNIFICANT ABNORMALITY NOTED IN LUNG FIELDS
- NORMAL CARDIAC SHADOW

**DR SHARAD RUNGTA**  
**MD RADIOLOGY**

*Not all pathologies can be detected on radiograph. Further radiographic evaluation is suggested if required.*





Patient name	RAMCHANDRA YADAV
Age / Sex	56 Y/M
Date	Saturday, 27 May 2023

**ULTRASOUND OF ABDOMEN**

**LIVER** appears normal in size (15.0 cm) and shows normal parenchymal echogenicity. No evidence of focal lesion. No evidence of dilated IHBR or portal vein. CBD appears normal.

**GALL BLADDER** is distended. No e/o wall thickening or calculus within.

**VISUALIZED PART OF PANCREAS** appears normal. MPD is WNL

**SPLEEN** appears normal in size (9.5 cm) and shows normal parenchymal echogenicity. No evidence of focal lesion.

**BOTH KIDNEYS** appear normal in size (RK: 10.0 cm & LK: 11.9 cm) and position. Show normal cortical echogenicity. Corticomedullary differentiation is maintained. No calculus or hydronephrosis on either side.

**URINARY BLADDER** is full (Pre-void: 167 cc & Post-void: <5 cc). No e/o wall thickening or calculus within.

**PROSTATE** appears enlarged in size (46.3 cc). Shows prostaticuli within.

**BOWEL LOOPS** appear normal and show normal peristalsis  
No evidence of LYMPHADENOPATHY noted.  
No evidence of ASCITES or PLEURAL EFFUSION noted.

**IMPRESSION:**

- Grade II Prostatomegaly with insignificant post-void volume.



DR SHARAD RUNGTA  
MD RADIOLOGY

Not all pathologies can be detected on radiograph. Further radiographic evaluation is suggested if required.



**2D-ECHOCARDIOGRAPHY AND COLOR DOPPLER REPORT**

**NAME: RAMCHANDRA YADAV**

**AGE/SEX: 56 YRS/MALE**

**DATE: 27/05/2023**

**REF BY: DIRECT**

**OBSERVATION:**

- NORMAL LV SIZE AND NORMAL LV SYSTOLIC FUNCTION. LVEF = 55% (VISUAL).
- NO RWMA AT REST.
- GRADE I LV DIASTOLIC DYSFUNCTION.
- MILD MR. NO MS.
- NO AR. NO AS.
- TRIVIAL TR. NO PAH.
- NORMAL SIZED LA, RA & RV WITH NORMAL RV SYSTOLIC FUNCTION.
- NORMAL SIZED MPA, RPA & LPA.
- INTACT IAS & IVS.
- NO E/O INTRACARDIAC CLOT/VEGETATION/PE.
- NORMAL IVC.
- NORMAL PERICARDIUM.

**LA: 34MM**

**AO: 30MM**

**IVS: 12/14MM**

**LVPW: 11/13MM**

**LVID: 43/24MM**

**CONCLUSION:**

- NORMAL LV/RV SIZE AND SYSTOLIC FUNCTION.
- NO RWMA AT REST.
- LVEF = 55 % (VISUAL).

**DR.NIRAV BHALANI**  
**[CARDIOLOGIST]**

**DR.ARVIND SHARMA**  
**[CARDIOLOGIST]**

**DR. DARSHAN THAKKAR**  
**[CARDIOLOGIST]**



Rate 67  
PR 168  
QRSD 88  
QT 412  
QTc 435

--AXIS--

P 33  
QRS -1  
T 24

12 Lead; Standard Placement

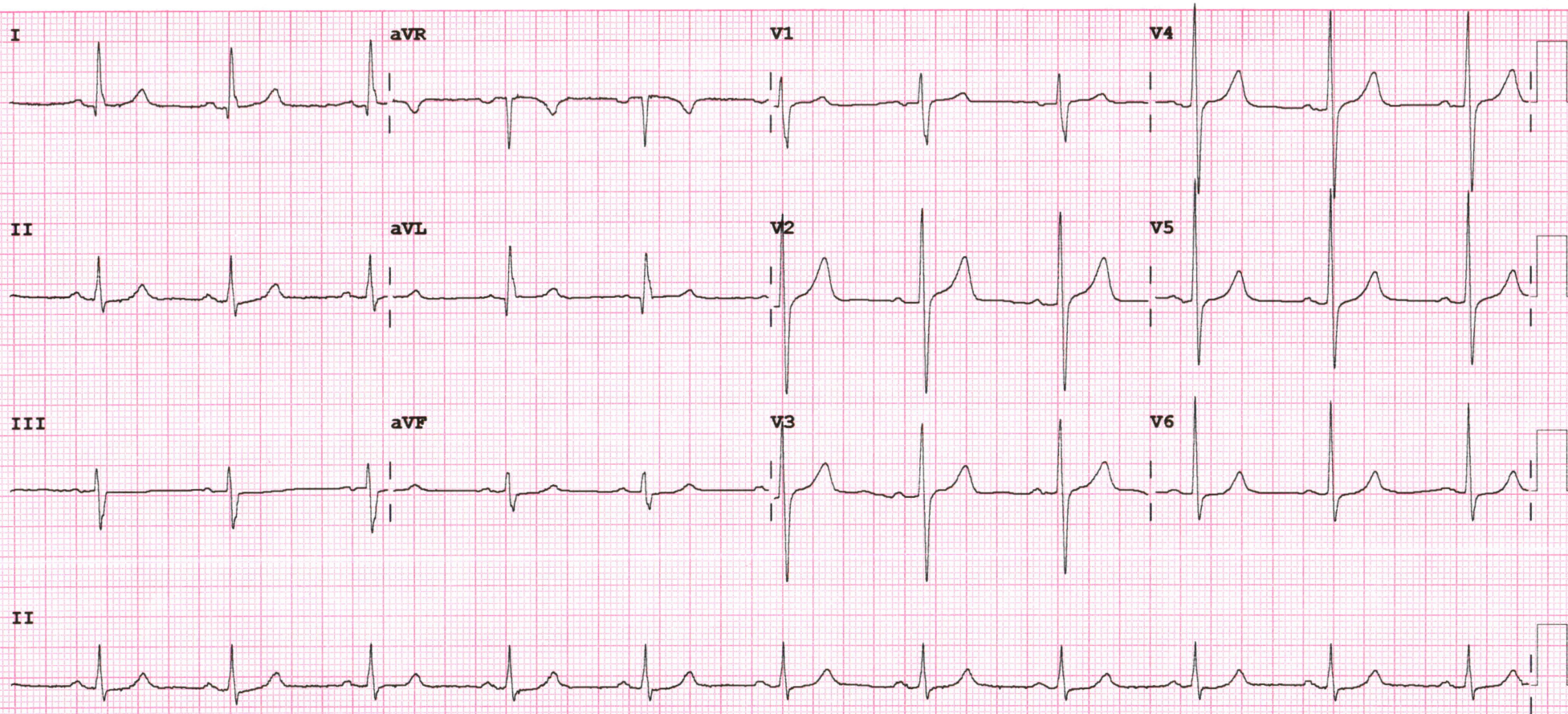

Device:

Speed: 25 mm/sec

Limb: 10 mm/mV

Chest: 10.0 mm/mV Elect. Off

F 50~ 0.50-150 Hz W

PH09

P?



**Patient Name :** Ramchandra . Yadav

**Sample No. :** 20230502234



**Patient ID :** 20230501285

**Visit No. :** OPD20230504303

**Age / Sex :** 56y/Male

**Call. Date :** 27/05/2023 08:49

**Consultant :** DR SAURABH JAIN

**S. Coll. Date :** 27/05/2023 09:28

**Ward :** -

**Report Date :** 27/05/2023 16:59

## CBC, ESR

Investigation	Result	Normal Value
Hemoglobin :	12.2 gm/dl [L]	13.5 to 18.0 gm/dl
P.C.V. :	38.9 % [L]	42.0 to 52.0 %
M.C.V. :	69.4 fL [L]	78 to 100 fL
M.C.H. :	21.4 pg [L]	27 to 31 pg
M.C.H.C. :	31.4 g/dl [L]	32 to 36 g/dl
RDW :	12.6 %	11.5 to 14.0 %
RBC Count :	5.69 X 10 <sup>6</sup> /cumm	4.7 to 6.0 X 10 <sup>6</sup> /cumm
Polymorphs :	62 %	38 to 70 %
Lymphocytes :	34 %	15 to 48 %
Eosinophils :	2 %	0 to 6 %
Monocytes :	2 % [L]	3 to 11 %
Total :	100	< 100 > 100
WBC Count :	6900 /cmm	4000 to 10000 /cmm
Platelets Count :	85000 /cmm	1,50,000 to 4,50,000 /cmm
ESR - After One Hour :	6 mm/hr	1 to 13 mm/hr

**Dr. Mehul Desai**  
**M.B.D.C.P**  
**Reg.No.G-9521**



**Patient Name :** Ramchandra . Yadav  
**Patient ID :** 20230501285  
**Age / Sex :** 56y/Male  
**Consultant :** DR SAURABH JAIN  
**Ward :** -

**Sample No. :** 20230502234



**Visit No. :** OPD20230504303  
**Call. Date :** 27/05/2023 08:49  
**S. Coll. Date :** 27/05/2023 09:28  
**Report Date :** 27/05/2023 16:20

### Blood Group

Investigation	Result	Normal Value
<b>BLOOD GROUP :</b>		
<b>ABO</b>	O	
<b>Rh</b>	Positive	

### FBS & PPBS

Investigation	Result	Normal Value
Blood Sugar (FBS) :	96 mg/dl	74 - 100 mg/dl
Urine Sugar ( FUS ) :	Nil	
Blood Sugar (PP2BS) :	177 mg/dl [H]	70 to 120 mg/dl
Urine Sugar ( PP2US ) :	Nil	

### HBA1C

Investigation	Result	Normal Value
Glycosylated Hb :	5.8 %	Near Normal Glycemia : 6 to 7 Excellent Control : 7 to 8 Good Control : 8 to 9 Fair Control : 9 to 10 Poor Control : > 10
Average Plasma Glucose of Last 3 Months :	119.76	

**Dr.Mehul Desai**  
**M.B.D.C.P**  
**Reg.No.G-9521**



<b>Patient Name :</b>	Ramchandra . Yadav	<b>Sample No. :</b>	20230502234 
<b>Patient ID :</b>	20230501285	<b>Visit No. :</b>	OPD20230504303
<b>Age / Sex :</b>	56y/Male	<b>Call. Date :</b>	27/05/2023 08:49
<b>Consultant :</b>	DR SAURABH JAIN	<b>S. Coll. Date :</b>	27/05/2023 09:28
<b>Ward :</b>	-	<b>Report Date :</b>	27/05/2023 16:20

### LFT (Liver Function Test)

Investigation	Result	Normal Value
Total Bilirubin :	0.8 mg/dl	0.2 to 1.0 mg/dl
Direct Bilirubin :	0.4 mg/dl	0.0 to 0.2 mg/dl
Indirect Bilirubin :	0.4 mg/dl	0.0 to 0.8 mg/dl
AST (SGOT) :	45 U/L [H]	5 to 34 U/L
ALT (SGPT) :	25 U/L	0 to 55 U/L
Total Protein (TP) :	7.6 g/dL	6.4 to 8.3, g/dl
Albumin (ALB) :	4.4 g/dl	3.5 to 5.2 g/dl
Globulin :	3.2 g/dl	2.3 to 3.5 g/dl
A/G Ratio :	1.38	
Alkaline Phosphatase (ALP) :	112 U/L	40 to 150 U/L
GAMMA GT. :	28 U/L	7 to 35 U/L



**Dr. Mehul Desai**  
**M.B.D.C.P**  
**Reg.No.G-9521**



**Patient Name :** Ramchandra . Yadav

**Sample No. :** 20230502234



**Patient ID :** 20230501285

**Visit No. :** OPD20230504303

**Age / Sex :** 56y/Male

**Call. Date :** 27/05/2023 08:49

**Consultant :** DR SAURABH JAIN

**S. Coll. Date :** 27/05/2023 09:28

**Ward :** -

**Report Date :** 27/05/2023 16:20

## RENAL FUNCTION TEST

Investigation	Result	Normal Value
Creatinine :	1 mg/dl	0.6 - 1.4 mg/dl
Urea :	12 mg/ dl	13 - 45 mg/dl
Uric Acid :	5.8 mg/dl	3.5 - 7.2 mg/dl
Calcium :	8.7 mg/dl	8.5 - 10.5
Phosphorus :	5 mg/dl	1.5 - 6.8

**Dr.Mehul Desai**  
**M.B.D.C.P**  
**Reg.No.G-9521**





<b>Patient Name :</b>	Ramchandra . Yadav	<b>Sample No. :</b>	20230502234 
<b>Patient ID :</b>	20230501285	<b>Visit No. :</b>	OPD20230504303
<b>Age / Sex :</b>	56y/Male	<b>Call. Date :</b>	27/05/2023 08:49
<b>Consultant :</b>	DR SAURABH JAIN	<b>S. Coll. Date :</b>	27/05/2023 09:28
<b>Ward :</b>	-	<b>Report Date :</b>	27/05/2023 16:20

### Lipid Profile

Investigation	Result	Normal Value
Sample :	Fasting	
Sample Type :	Normal	
Cholesterol (Chol) :	124 mg/dl	Low risk : < 200 Moderate risk : 200 - 239 High risk : > or = 240
Triglyceride :	150 mg/dl	Normal : < 200.0 High : 200 - 499 Very High : > or = 500
HDL Cholesterol :	52 mg/dl	Low risk : >or = 60 mg/dL High risk : Up to 35 mg/dL
LDL :	42 mg/dl [L]	131.0 to 159.0(N) < 130.0(L) > 159.0(H)
VLDL :	30 mg/dl	Up to 0 to 34 mg/dl
LDL/HDL Ratio :	0.81	Low risk : 0.5 to 3.0 Moderate risk : 3.0 to 6.0 Elevted level high > 6.0
Total Chol / HDL Ratio :	2.38	Low Risk : 3.3 to 4.4 Average Risk : 4.4 to 7.1 Moderate Risk : 7.1 to 11.0 High Risk : > 11.0
Total Lipids :	626 mg/dl	400 to 700 mg/dl

**Note :-** Lipemic samples give high triglyceride value and falsely low LDL value.

**Dr.Mehul Desai**  
**M.B.D.C.P**  
**Reg.No.G-9521**



Unipath Specialty Laboratory (Baroda) LLP - Platinum Complex, Opp. HDFC Bank, Nr. Radha Krishna char rasta, Akota, Vadodara - 390020  
 Unipath Specialty Laboratory (Baroda) LLP - Platinum Complex, Opp. HDFC Bank, Nr. Radha Krishna char rasta, Akota, Vadodara - 390020  
 Phone: 0265-2354435 / 2326260 | Mobile: 7228800500 / 8155028222 | Email: info.baroda@unipathllp.in



### TEST REPORT

Reg. No. : 30501013525      Reg. Date : 27-May-2023 11:58      Collected On : 27-May-2023 11:58  
 Name : Mr. RAMCHANDRA YADAV      Approved On : 27-May-2023 12:54  
 Age : 56 Years      Gender : Male      Ref. No. :      Dispatch At :  
 Ref. By :      Tele No. :  
 Location : SAVITA SUPERSPECIALTY HOSPITAL @ WAGHODIYA ROAD

Test Name	Results	Units	Bio. Ref. Interval
<b>THYROID FUNCTION TEST</b>			
T3 (triiodothyronine) <i>Method:CLIA</i>	1.05	ng/mL	0.6 - 1.81
T4 (Thyroxine) <i>Method:CLIA</i>	6.90	µg/dL	4.5 - 12.6
TSH ( ultra sensitive) <i>Method:CLIA</i>	2.137	µIU/mL	0.55 - 4.78
Sample Type:Serum			

**Comments:**

Thyroid stimulating hormone (TSH) is synthesized and secreted by the anterior pituitary in response to a negative feedback mechanism involving concentrations of FT3 (free T3) and FT4 (free T4). Additionally, the hypothalamic tripeptide, thyrotropin-releasing hormone (TRH), directly stimulates TSH production. TSH stimulates thyroid cell production and hypertrophy, also stimulate the thyroid gland to synthesize and secrete T3 and T4. Quantification of TSH is significant to differentiate primary (thyroid) from secondary (pituitary) and tertiary (hypothalamus) hypothyroidism. In primary hypothyroidism, TSH levels are significantly elevated, while in secondary and tertiary hypothyroidism, TSH levels are low.

**TSH levels During Pregnancy :**

- First Trimester : 0.1 to 2.5 µIU/mL
- Second Trimester : 0.2 to 3.0 µIU/mL
- Third trimester : 0.3 to 3.0 µIU/mL

Reference : Carl A.Burtis,Edward R.Ashwood,David E.Bruns. Tietz Textbook of Clinical Chemistry and Molecular Diagnostics. 5th Edition. Philadelphia: WB Saunders,2012:2170

This is an electronically authenticated report.

Test done from collected sample.

Dr. Vishal Jhaveri

We are open 24 x 7 & 365 days

LLP Identification Number: AAN-893



**Unipath Specialty Laboratory (Baroda) LLP** - Platinum Complex, Opp. HDFC Bank, Nr. Radha Krishna char rasta, Akota, Vadodara - 390020  
**Unipath Specialty Laboratory (Baroda) LLP** - Platinum Complex, Opp. HDFC Bank, Nr. Radha Krishna char rasta, Akota, Vadodara - 390020  
 Phone: 0265-2354435 / 2326260 | Mobile: 7228800500 / 8155028222 | Email: info.baroda@unipathllp.in



### TEST REPORT

**Reg. No.** : 30501013525      **Reg. Date** : 27-May-2023 11:58      **Collected On** : 27-May-2023 11:58  
**Name** : Mr. RAMCHANDRA YADAV      **Approved On** : 27-May-2023 12:56  
**Age** : 56 Years      **Gender** : Male      **Ref. No.** :      **Dispatch At** :  
**Ref. By** :      **Tele No.** :  
**Location** : SAVITA SUPERSPECIALTY HOSPITAL @ WAGHODIYA ROAD

Test Name	Results	Units	Bio. Ref. Interval
-----------	---------	-------	--------------------

PSA	0.450	ng/mL	0 - 4
-----	-------	-------	-------

Method: CLIA

Sample Type: Serum

**Useful For**

1. Evaluating patients with documented prostate problems in whom multiple prostate-specific antigen tests may be necessary per year
2. Monitoring patients with a history of prostate cancer as an early indicator of recurrence and response to treatment.
3. Prostate cancer screening.

**Comments**

Prostate-specific antigen (PSA) is a glycoprotein that is produced by the prostate gland, the lining of the urethra, and the bulbourethral gland. Normally, very little PSA is secreted in the blood. Increases in glandular size and tissue damage caused by benign prostatic hypertrophy, prostatitis, or prostate cancer may increase circulating PSA levels.  
 Digital rectal examination generally does not increase normal prostate-specific antigen (PSA) values. However, cystoscopy, urethral instrumentation, and prostate biopsy may increase PSA levels.

----- End Of Report -----

This is an electronically authenticated report.

Test done from collected sample.

Dr. Rakesh Shah



**Patient Name :** Ramchandra . Yadav

**Sample No. :** 20230502234



**Patient ID :** 20230501285

**Visit No. :** OPD20230504303

**Age / Sex :** 56y/Male

**Call. Date :** 27/05/2023 08:49

**Consultant :** DR SAURABH JAIN

**S. Coll. Date :** 27/05/2023 09:28

**Ward :** -

**Report Date :** 27/05/2023 16:20

### Urine R/M

Investigation	Result	Normal Value
Quantity - :	20 ml	
Colour - :	Pale Yellow	
Reaction (pH) :	6.0	4.6-8.0
Turbidity :	Clear	
Deposit :	Absent	Absent
Sp.Gravity :	1.005	1.005-1.010
Protein :	Absent	Absent
Glucose :	Absent	Absent
Bile Salts :	Absent	Absent
Bile pigments :	Absent	Absent
Ketones :	Absent	Absent
Urobilinogen :	Absent	
Blood :	Absent	Absent
Pus Cells :	0-1 /hpf	0-5/hpf
Red Blood Cells :	1-3 /hpf	Absent
Epithelial Cells :	1-2 /hpf	

**Dr.Mehul Desai**  
**M.B.D.C.P**  
**Reg.No.G-9521**



**EXAMINATION BY DENTAL**

<b>Name :</b>	<b>RAMCHANDRA YADAV</b>	<b>Age/Sex:</b>	<b>56/MALE</b>
<b>Reg No :</b>	<b>20230501285</b>	<b>DOE:</b>	<b>27/05/23</b>

<b>Presenting Complaint :</b>	<b>NO C/O</b>
-------------------------------	---------------

<b>Medical History :</b>	<b>DIABETIC SINCE 10YEAR</b>
--------------------------	------------------------------

<b>Examination :</b>	<b>STAIN ++</b>
----------------------	-----------------

<b>Impression :</b>	<b>NAD</b>
---------------------	------------

<b>Advice :</b>	<b>SCALING</b>
-----------------	----------------



**DR RUSDA MALEK**



### Examination By Ophthalmologist

Name :	RAMCHANDRA YADAV	Age :	56/MALE
Reg.No :	20230501285	DOE :	27/05/2023
Present Complaints :	NO FRESH C/O		
Medical History :	NAD		
Examination Of Eye :	NAD		

External Examination :	NIL	NIL
Anti Seg Examination :	A/S WNL	
Schiotz Tonometry IOP :	P:RRRL	
Fundus :	NILL	
Without Glass	Distant Vision : 6/6	6/6
	Near Vision :	
With Glass	Distant Vision :	
	Near Vision :N6WITH+1.50DSPH	N6 WITH +1.50DSPH
Colour Vision (With Ishihara Chart) :	WNL	
Advice :	NAD	



**DR CHETAN CHAUHAN**



## PHYSICIAN EXAMINATION

Name :	RAMCHANDRA YADAV	Age :	56/MALE
Reg.No :	20230501285	DOE :	27/05/2023

### Physical Examination:

Height:	174CM	Weight:	84KG	PULSE:	71	Temperature:	NORMAL
---------	-------	---------	------	--------	----	--------------	--------

BMI :	27.74	BP :	116/76	SPO2	97%
-------	-------	------	--------	------	-----

Chief Complaint :	NO COMPLAINTS
Past History :	K/C/O-DM
General Examination :	NAD
Systemic Examination :	NAD
INVESTIGATION :	NAD
ADVICE :	TAB:VELTAM (0.4) 0--0--1 HS CONTINUE OHA

DR. SAURABH JAIN





ભારતીય વિશિષ્ટ ઓળખાણ પ્રાધિકરણ  
ભારત સરકાર  
Unique Identification Authority of India  
Government of India

નામાંકન ક્રમ રેખયા/ Enrolment No.: 0124/49402/02392

Download Date: 30/05/2019  
To  
રામ ચંદ્ર યાદવ  
Ram Chandra Yadav  
A 252  
Jayyogeshwar Township  
Ajwa Road  
BSD lakulesh No 1  
Vadodara  
Ajwa Road  
Vadodara Gujarat - 390019  
9909611006

Generation Date: 18/05/2019

Signature valid

Digital Signature  
UNIQUE IDENTIFICATION  
AUTHORITY OF INDIA 04  
Date: 2019/05/18 11:22:54  
IST

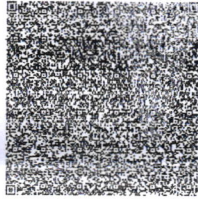

QR Code with Photograph

તમારો આધાર નંબર / Your Aadhaar No. :

7259 8147 8557

VID : 9172 8441 5446 2219

મારો આધાર, મારી ઓળખ



ભારત સરકાર  
Government of India



રામ ચંદ્ર યાદવ  
Ram Chandra Yadav  
જન્મ તારીખ/DOB: 10/07/1967  
પુરુષ/ MALE



7259 8147 8557

VID : 9172 8441 5446 2219

મારો આધાર, મારી ઓળખ



સૂચના

- આધાર ઓળખાણનું પ્રમાણ છે, નાગરિકતાનું નહિ.
- ઓળખાણનું પ્રમાણ ઓનલાઇન ઓથેન્ટિકેશન દ્વારા પ્રાપ્ત કરો.
- આ ઇલેક્ટ્રોનિક પ્રક્રિયા દ્વારા બનાવેલા દસ્તાવેજ છે.

IDENTIFICATION

- Aadhaar is a proof of identity, not of citizenship.
- To establish identity, authenticate online.
- This is electronically generated letter.

- આધાર દેશભરમાં માન્ય છે.
- આધાર ભવિષ્યમાં સરકારી અને બિન-સરકારી સેવાઓનો લાભ મેળવવામાં ઉપયોગી થશે.
- Aadhaar is valid throughout the country.
- Aadhaar will be helpful in availing Government and Non-Government services in future.



ભારતીય વિશિષ્ટ ઓળખાણ પ્રાધિકરણ  
Unique Identification Authority of India

સરનામું :  
એ 252, જયયોગેશ્વર ટાઉનશિપ, બીએસડી લકુલેશ  
નો 1, આજવા રોડ, વડોદરા, વડોદરા,  
ગુજરાત - 390019

Address:  
A 252, Jayyogeshwar Township, BSD  
lakulesh No 1, Ajwa Road, Vadodara,  
Vadodara,  
Gujarat - 390019

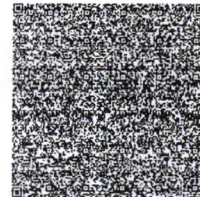

QR Code with Photograph

7259 8147 8557

VID : 9172 8441 5446 2219







**Mediwheel**  
...Your wellness partner



**011-41195959**

Email:wellness@mediwheel.in

Dear **MR. YADAV RAMCHANDRA**,  
Please find the confirmation for following request.

**Booking Date** : 12-05-2023  
**Package Name** : Medi-Wheel Full Body Health Checkup Male  
Above 40  
**Name of Diagnostic/Hospital** : Savita Superspeciality Hospital  
**Address of Diagnostic/Hospital** : Parivar Char Rasta, Dabhoi - Waghodia Ring  
Rd, Sarthi Nagar 2, Kendranagar - 390019  
**Contact Details** : 7574078561  
**City** : Vadodara  
**State** : Gujarat  
**Pincode** : 390019  
**Appointment Date** : 27-05-2023  
**Confirmation Status** : Confirmed  
**Preferred Time** : 8:00am-8:30am  
**Comment** : APPOINTMENT TIME 8:30AM

**Instructions to undergo Health Check:**

1. Please ensure you are on complete fasting for 10-To-12-Hours prior to check.
2. During fasting time do not take any kind of medication, alcohol, cigarettes, tobacco or any other liquids (except Water) in the morning.
3. Bring urine sample in a container if possible (containers are available at the Health Check centre).
4. Please bring all your medical prescriptions and previous health medical records with you.
5. Kindly inform the health check reception in case if you have a history of diabetes and cardiac problems.

**For Women:**





**बैंक ऑफ़ बड़ौदा**  
**Bank of Baroda**

नाम **राम चन्द्र यादव**  
Name **RAM CHANDRA YADAV**  
कर्मचारी कूट क्र.  
E.C. No. **151260**

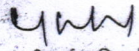

  
जारीकर्ता प्राधिकारी  
Issuing Authority

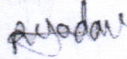
  
धारक के हस्ताक्षर  
Signature of Holder