

भारत सरकार  
Government of India

विकास भूपेश  
Vikash Bhupesh  
जन्म तिथि / DOB : 06/06/1990  
पुरुष / Male



3007 5241 5541

मेरा आधार, मेरी पहचान

भारतीय विशिष्ट पहचान अधिकरण  
Unique Identification Authority of India

आधार

पता:  
S/O: हनुमान सिंह भूपेश, झेरली,  
झेरली, झुंझुनु, राजस्थान, 333031

Address:  
S/O: Hanuman Singh Bhupesh,  
Jherli, Jherli, Jhunjhunu,  
Rajasthan, 333031

3007 5241 5541

1947 help@uidai.gov.in www.uidai.gov.in

*Handwritten signature*  
8949195838

*Handwritten signature*  
Rajasthani Diagnostic &  
Medical Research Centre  
Jhunjhunu



# RAJASTHANI DIAGNOSTIC & MRI CENTRE

FULLY COMPUTERISED PATHOLOGY LABORATORY

MRI

CT SCAN

TMT

SONOGRAPHY

X-RAY

ECG

MAMOGRAPHY

NAME	VIKASH BHUPESH	AGE-	SEX: M
REF/BY:	MEDICAL HEALTH CHECK UP	DATE	12-Aug-23

## ULTRASONOGRAPHY WHOLE ABDOMEN

**Liver:** is normal in size, shape and echotexture. No IHBR dilatation is seen. No Portal vein and hepatic veins are normal in diameter. Common bile duct is normal in diameter and lumen is clear. **Hyperechoic area measuring 18x5mm seen in right lobe-likely hemangioma**

**Gall bladder:** is normal in size shape, location with echo free lumen. Wall thickness is normal. No echogenic shadow suggestive of calculus is seen. No focal mass or lesion is seen.

**Pancreas:** is normal in size, shape and echotexture. No focal mass or lesion is detected. Pancreatic duct is not dilated.

**Rt. Kidney:** is normal in size, shape, position and echotexture. Corticomedullary differentiation is well maintained. No evidence of definite calculus /hydronephrosis is seen

**Lt. Kidney:** is normal in size, shape, position and echotexture. Corticomedullary differentiation is well maintained. No evidence of definite calculus/hydronephrosis is seen.

**Spleen:** is normal in size, regular in shape and echo texture. No focal lesion is seen. Splenic vessels are normal.

**Urinary Bladder:** is partially distended. No focal mass is seen. No echogenic shadow suggestive of calculus is seen.

**Prostate:** is normal in size, regular in shape and outline. Capsule is intact.

No evidence of ascites is seen. No significant Lymphadenopathy is seen. No obvious bowel pathology is seen. Retroperitoneum including aorta, IVC are unremarkable.

### IMPRESSION:

- ❖ Hepatic hemangioma

Advised: clinicopathological correlation

**DR. ANUSHA MAHALAWAT**  
**MD RADIODIAGNOSIS**

Dr. Anusha Mahalawat  
MD (Radiodiagnosis)  
(RMC. 38742/25457)



आपातकालीन सेवाएं

THIS REPORT IS NOT VALID FOR MEDICO LEGAL PURPOSE



B-110, Indra Nagar, Jhunjhunu (Raj.) Ph. No. 01592-294977







Vikash Bhupesh

12.08.2023 12:55:54  
RAJASTHANI DIAGNOSTICS CENTRE  
JHUNJHUNU RAJ.

Location:  
Order Number:  
Visit:  
Indication:  
Medication 1:  
Medication 2:  
Medication 3:

Room:

73 bpm  
--/-- mmHg

Physician:  
Ordering Ph:  
Referring Ph:  
Attending Ph:  
QRS : 80 ms  
PR : 354 / 389 ms  
QT : 144 ms  
QTc : 98 ms  
RR / PP : 822 / 821 ms  
P / QRS / T : 68 / 72 / 58 degrees

Normal sinus rhythm  
Normal ECG

Rajasthani Diagnostic &  
Medical Research Centre  
Jhunjhunu

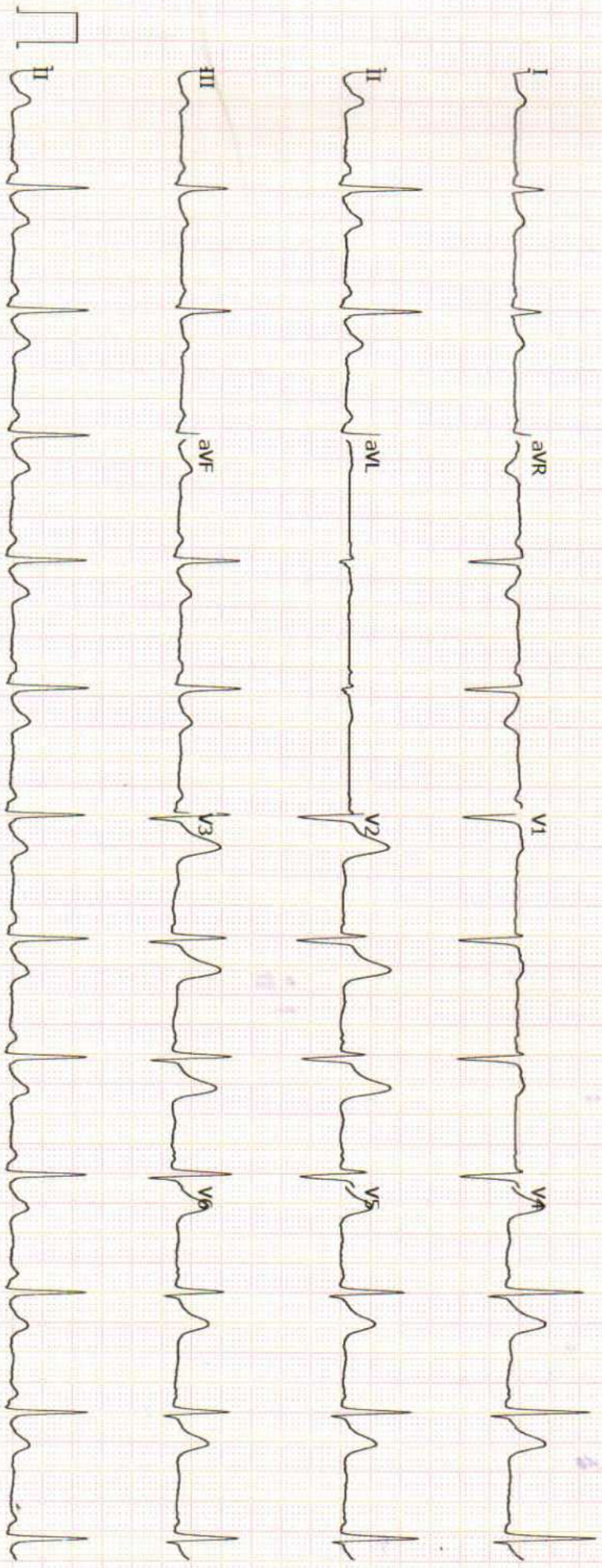





# RAJASTHANI DIAGNOSTIC & MRI CENTRE

FULLY COMPUTERISED PATHOLOGY LABORATORY



NABL CERTIFICATE NO.  
MC-5346

MRI CT SCAN TMT SONOGRAPHY X-RAY ECG MAMOGRAPHY

## Hematology Analysis Report

First Name: VIKESH BHUPES Sample Type: Sample ID: 5  
Last Name: Department: Test Time: 12/08/2023 10:24  
Gender: Male Med Rec. No.: Diagnosis:  
Age:

Parameter	Result	Ref. Range	Unit
1 WBC	4.86	4.00-10.00	10 <sup>3</sup> /uL
2 Neu%	53.7	50.0-70.0	%
3 Lym%	38.4	20.0-40.0	%
4 Mon%	5.6	3.0-12.0	%
5 Eos%	1.9	0.5-5.0	%
6 Bas%	0.4	0.0-1.0	%
7 Neu#	2.61	2.00-7.00	10 <sup>3</sup> /uL
8 Lym#	1.87	0.80-4.00	10 <sup>3</sup> /uL
9 Mon#	0.27	0.12-1.20	10 <sup>3</sup> /uL
10 Eos#	0.09	0.02-0.50	10 <sup>3</sup> /uL
11 Bas#	0.02	0.00-0.10	10 <sup>3</sup> /uL
12 RBC	4.15	3.50-5.50	10 <sup>6</sup> /uL
13 HGB	12.6	11.0-16.0	g/dL
14 HCT	35.3	37.0-54.0	%
15 MCV	85.0	80.0-100.0	fL
16 MCH	30.3	27.0-34.0	pg
17 MCHC	35.7	32.0-36.0	g/dL
18 RDW-CV	13.5	11.0-16.0	%
19 RDW-SD	47.2	35.0-56.0	fL
20 PLT	181	100-300	10 <sup>3</sup> /uL
21 MPV	9.6	6.5-12.0	fL
22 PDW	12.2	9.0-17.0	fL
23 PCT	0.174	0.108-0.282	%
24 P-LCR	34.4	11.0-45.0	%
25 P-LCC	62	30-90	10 <sup>3</sup> /uL

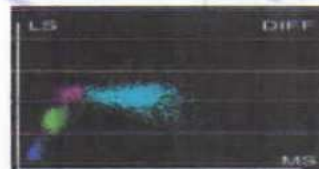
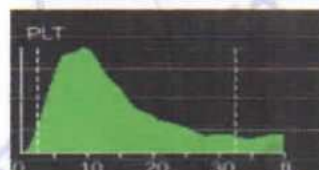
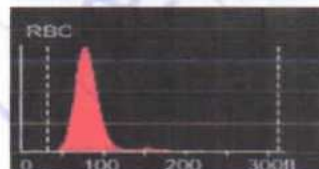
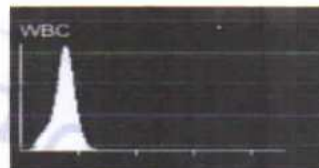

Dr. Mamta Khuteta  
M.D. (Path.)  
RMC No : 4720/16260

Submitter: Operator: admin Approver:  
Draw Time: 12/08/2023 10:23 Received Time: 12/08/2023 10:23 Validated Time:  
Report Time: Remarks:

\*The Report is responsible for this sample only. If you have any questions, please contact us in 24 hours



THIS REPORT IS NOT VALID FOR MEDICO LEGAL PURPOSE





# RAJASTHANI DIAGNOSTIC & MRI CENTRE

FULLY COMPUTERISED PATHOLOGY LABORATORY

MRI

CT SCAN

TMT

SONOGRAPHY

X-RAY

ECC

MAMOGRAPHY



## Laboratory Report

Name : VIKASH BHUPESH  
 Age : 33 Gender : MALE  
 Ref. By Dr : MEDI WHEELFULLY BODY HEALTH CHEKEP

Sr. Number : 69425  
 Invoice Date : 12-08-2023 01:22 PM  
 Registration No.: 8454  
 Sample On : 12-08-2023 01:22 PM  
 Report On : 12-08-2023 04:35 PM

### HAEMATOLOGY

Test Name	Observed Values	Reference Intervals	Units
ESR (Erythrocyte Sedimentation Rate)	12	0--20	mm/hr
BLOOD GROUPING (ABO & Rh )	O+ Positive		



**24/7**  
 EMERGENCY SERVICE  
 TECHNOLOGIST

*Vikash*

*Namta Khulela*  
 Dr. Namta Khulela  
 M.D. (Path.)  
 SMC No. 14720/16350

PATHOLOGIST



This Reports is Not Valid For Medical Purposes. Identification and name of person is not our responsibility.  
 \* No part of this report should be reproduced for any purpose. Interpret result after considering Age, sex effect of drug and other relevant factor.

**B-110, Indra Nagar, Jhunjhunu (Raj.) Ph. No. 01592-294977**





# RAJSTHANI DIAGNOSTIC & MRI CENTRE

## FULLY COMPUTERISED PATHOLOGY LABORATORY

MRI

CT SCAN

TMT

SONOGRAPHY

X-RAY

ECG

MAMOGRAPHY



### Laboratory Report

Name : VIKASH BHUPESH  
Age : 33 Gender : MALE  
Ref. By Dr : MEDI WHEELFULLY BODY HEALTH CHEKEP

Sr. Number : 69425  
Invoice Date : 12-08-2023 01:22 PM  
Registration No.: 8454  
Sample On : 12-08-2023 01:22 PM  
Report On : 12-08-2023 04:35 PM

### HAEMATOLOGY

#### HbA1c(Glycosylated hemoglobin)

Test Name	Observed Values	Reference Intervals	Units
HbA1c(Glycosylated hemoglobin)( Tech. :- HPLC (D-10 Bio-Rad))	5.00	< 6.50 Non-Diabetic 6.50 - 7.00 Very Good Control 7.01 - 8.00 Adequate Control 8.01 - 9.00 Suboptimal Control 9.01 - 10.00 Diabetic Poor Control > 10.00 Very Poor Control	%
eAG (Estimated Average Glucose)( Tech. :- Calculated )	96.80	90 - 120 Very Good Control 121 - 150 Adequate Control 151 - 180 Suboptimal Control 181 - 210 Poor Control > 211 Very Poor Control	mg/dL

Method : Fluorescence Immunoassay Technology(Erba<sup>(R)</sup> Mannheim-EM-200 )

Sample Type : EDTA Blood

#### Remarks :

Glycosylated Hemoglobin Testing is Recommended for both (a) Checking Blood Sugar Control in People who might be Pre-Diabetic. (b) Monitoring Blood Sugar Control in patients in more elevated levels, termed Diabetes Mellitus. The American Diabetic Association suggests that the Glycosylated Hemoglobin Test be Performed atleast Two Times in Year in Patients with Diabetes that are meeting Treatment Goals (and That have stable glycemic Control) and Quarterly in Patients with Diabetes whos therapy has changed or that are not meeting Glycemic Goals.

Glycosylated Hemoglobin measurement is not appropriate where there has been change in diet or Treatment within 6 Weeks. Hence people with recent Blood Loss, Hemolytic Aneamia, or Genetic Differences in the Hemoglobin Molecule (Hemoglobinopathy) such as Sickle-cell Disease and other Conditions, as well as those that have donated Blood recently, are not suitable for this Test.



आपका 24/7 तक सेवा

Vikash

Manita Khulela  
Dr. Manita Khulela  
M.D. (Path.)  
SMC No. : 4720/1980



PATHOLOGIST

This Reports is Not Valid For Medical Legal Purpose. THIS REPORT IS NOT VALID FOR MEDICAL LEGAL PURPOSE. our responsibility.

\* No part of this report should be reproduced for any purpose. Interpret result after considering Age,sex effect of drug and other relevant factor.

**B-110, Indra Nagar, Jhunjhunu (Raj.) Ph. No. 01592-294977**



# RAJASTHANI DIAGNOSTIC & MRI CENTRE

## FULLY COMPUTERISED PATHOLOGY LABORATORY

MRI

CT SCAN

TMT

SONOGRAPHY

X-RAY

ECG

MAMOGRAPHY



### Laboratory Report

Name : VIKASH BHUPESH  
Age : 33 Gender : MALE  
Ref. By Dr : MEDI WHEELFULLY BODY HEALTH CHEKEP

Sr. Number : 69425  
Invoice Date : 12-08-2023 01:22 PM  
Registration No.: 8454  
Sample On : 12-08-2023 01:22 PM  
Report On : 12-08-2023 04:35 PM

### BIO-CHEMISTRY

Test Name	Observed Values	Reference Intervals	Units
Blood Sugar PP	116.00	70--140	mg/dL
Blood Sugar Fasting	85.00	70--110	mg/dL

### RENAL FUNCTION TEST

Test Name	Observed Values	Reference Intervals	Units
Blood Urea	28.00	10--45	mg/dL
Creatinine	0.92	0.4--1.4	mg/dL
Uric Acid	4.58	3.6--7.2	mg/dL
Calcium	9.87	8.5--11	mg/dL
Gamma glutamyl transferase (GGT)	26.00	< 50	U/L

**24/7**  
EMERGENCY SERVICE  
TECHNOLOGIST

Vikash

Manita Khulela  
Dr. Manita Khulela  
M.D. (Path.)  
DMC No. : 4720/15260

PATHOLOGIST



This Reports is Not Valid For Medical Purposes if the person is not our responsibility.

\* No part of this report should be reproduced for any purpose. Interpret result after considering Age, sex effect of drug and other relevant factor.

**B-110, Indra Nagar, Jhunjhunu (Raj.) Ph. No. 01592-294977**





# RAJASTHANI DIAGNOSTIC & MRI CENTRE

## FULLY COMPUTERISED PATHOLOGY LABORATORY

MRI

CT SCAN

TMT

SONOGRAPHY

X-RAY

ECG

MAMOGRAPHY



### Laboratory Report

Name : VIKASH BHUPESH  
Age : 33 Gender : MALE  
Ref. By Dr : MEDI WHEELFULLY BODY HEALTH CHEKEP

Sr. Number : 69425  
Invoice Date : 12-08-2023 01:22 PM  
Registration No.: 8454  
Sample On : 12-08-2023 01:22 PM  
Report On : 12-08-2023 04:35 PM

### BIO-CHEMISTRY

#### Liver Function Test

Test Name	Observed Values	Reference Intervals	Units
S.G.O.T.	26.00	0--40	U/L
S.G.P.T.	31.00	0--40	U/L
Bilirubin(Total)	0.80	0.1--1.2	mg/dL
Bilirubin(Direct)	0.15	0--0.3	mg/dL
Bilirubin(Indirect)	0.65	0.1--0.9	mg/dL
Total Protein	6.99	6--8	mg/dL
Albumin	3.87	3.5--5	mg/dL
Globulin	3.12	3--4.5	mg/dL
A/G Ratio	1.24	0.5 -- 2.65	g/dL
Alkaline Phosphatase	162.00	108--306	U/L

### LIPID PROFILE COMPLETE

Test Name	Observed Values	Reference Intervals	Units
Cholesterol	152.00	110--200	mg/dL
HDL Cholesterol	46.00	35--70	mg/dL
Triglycerides	95.00	40--170	mg/dL
LDL Cholesterol	87.00	0--150	mg/dL
VLDL Cholesterol	19.00	0--35	mg/dL
TC/HDL Cholesterol Ratio	3.30	2.5--5	Ratio
LDL/HDL Ratio	1.89	1.5--3.5	Ratio

**24/7**  
EMERGENCY SERVICE  
TECHNOLOGIST

*Vikash*

*Manita Khulela*  
Dr. Manita Khulela  
M.D. (Path.)  
DNC No. : 4720/15760

PATHOLOGIST

This Reports is Not Valid For Medical Report or is not valid for medico legal purpose. Interpret result after considering Age,sex effect of drug and other relevant factor.

\* No part of this report should be reproduced for any purpose.

**B-110, Indra Nagar, Jhunjhunu (Raj.) Ph. No. 01592-294977**





# RAJASTHANI DIAGNOSTIC & MRI CENTRE

## FULLY COMPUTERISED PATHOLOGY LABORATORY

MRI

CT SCAN

TMT

SONOGRAPHY

X-RAY

ECG

MAMOGRAPHY



### Laboratory Report

Name : VIKASH BHUPESH  
Age : 33 Gender : MALE  
Ref. By Dr : MEDI WHEELFULLY BODY HEALTH CHEKEP

Sr. Number : 69425  
Invoice Date : 12-08-2023 01:22 PM  
Registration No.: 8454  
Sample On : 12-08-2023 01:22 PM  
Report On : 12-08-2023 04:35 PM

### THYROID HORMONES T3,T4,TSH (THYROID PROFILE)

Test Name	Observed Values	Reference Intervals	Units
T3 (Total Triiodothyronine)	1.12	0.5--1.5 ng/ML	ng/ML
T4 (TotalThyroxine)	9.68	4.60-12.5 µg/dL	µg/dL
TSH (Thyroid Stimulating Hormone)	0.85	0.35 -- 5.5 µIU/mL	µIU/mL

Interpretation of TSH :-

#### Children

3.20 - 34.6 µIU/mL  
0.70 - 15.4 µIU/mL  
0.70 - 9.10 µIU/mL  
0.70 - 6.40 µIU/mL

#### Pregnancy

1- 2 Days 0.30 - 4.50 µIU/mL 1st Trimester  
3 - 4 Days 0.50 - 4.60 µIU/mL 2nd Trimester  
15 Days - 5 Months 0.80 - 5.20 µIU/mL 3rd Trimester  
5 Months - 20 Years

Test Performed by:-

Fully Automated Chemi Luminescent Immuno Assay (ARCHITECT- i1000 PLUS ) Abbott USA

Remarks :

Primary malfunction of the Thyroid gland may result in excessive (hyper) or Low (hypo) release of T3 or T4. In additional, as TSH directly affect thyroid function, malfunction of the pituitary or the hypothalamus influences the thyroid gland activity.

Disease in any portion of the thyroid-pituitary-hypothalamus system may influence the level of T3 and T4 in the blood, in Primary Hypothyroidism, TSH levels are significantly elevated, while in secondary and tertiary hypothyroidism, TSH levels may be low. In addition, in Euthyroid sick syndrome, multiple alterations in serum thyroid function test findings have been recognized.



Namita Khulela  
Dr. Namita Khulela  
M.D. (Path.)  
D.M.C. No. : 4120/1/2020



This Reports is Not Valid For Medical Purposes. THIS REPORT IS NOT VALID FOR MEDICO LEGAL PURPOSE. our responsibility.  
\* No part of this report should be reproduced for any purpose. Interpret result after considering Age,sex effect of drug and other relevant factor.

**B-110, Indra Nagar, Jhunjhunu (Raj.) Ph. No. 01592-294977**





# RAJASTHANI DIAGNOSTIC & MRI CENTRE

## FULLY COMPUTERISED PATHOLOGY LABORATORY

MRI

CT SCAN

TMT

SONOGRAPHY

X-RAY

ECG

MAMOGRAPHY



### Laboratory Report

Name : VIKASH BHUPESH  
Age : 33 Gender : MALE  
Ref. By Dr : MEDI WHEELFULLY BODY HEALTH CHEKEP

Sr. Number : 69425  
Invoice Date : 12-08-2023 01:22 PM  
Registration No.: 8454  
Sample On : 12-08-2023 01:22 PM  
Report On : 12-08-2023 04:35 PM

### URINE EXAMINATION URINE COMPLETE

Test Name	Observed Values	Reference Intervals	Units
<b>PHYSICAL</b>			
Quantity	20		ml
Colour	Yellow		
Appearance / Transparency	Clear		
Specific Gravity	1.020		
PH	6.0	4.5-6.5	
<b>CHEMICAL</b>			
Reaction	Acidic		
Albumin	Trace		
Urine Sugar	Nil		
<b>MICROSCOPIC</b>			
Red Blood Cells	Nil		/h.p.f.
Pus Cells	3-5		/h.p.f.
Epithelial Cells	1-2		/h.p.f.
Crystals	Nil		/h.p.f.
Casts	Nil		/h.p.f.
Bactria	Nil		/h.p.f.
Others			/h.p.f.
Test Name	Observed Values	Reference Intervals	Units
URINE SUGAR FASTING	Nil		
URINE SUGAR PP	Nil		

<<< END OF REPORT >>>



Manita Khutia  
Dr. Manita Khutia  
M.D. (Path.)  
D.M.C. No. : 4720/15169



This Reports is Not Valid For Medical Legal Purpose. This REPORT IS NOT VALID FOR MEDICO LEGAL PURPOSE. our responsibility.

\* No part of this report should be reproduced for any purpose. Interpret result after considering Age,sex effect of drug and other relevant factor.

**B-110, Indra Nagar, Jhunjhunu (Raj.) Ph. No. 01592-294977**



# RAJASTHANI DIAGNOSTIC & MRI CENTRE

FULLY COMPUTERISED PATHOLOGY LABORATORY

MRI

CT SCAN

TMT

SONOGRAPHY

X-RAY

ECG

MAMOGRAPHY

NAME : VIKASH BHUPESH	AGE 33 /SEX M
REF. BY : BOB HEALTH CHECK UP	DATE: 12.08.2023

## X-RAY CHEST PA

- Both lung fields appear normal in under view
- No e/o consolidation or cavitations is seen.
- Both costo-phrenic angles appear clear.
- Cardiac size is within normal limits.
- Both domes of diaphragm appear normal.
- Bony thoracic cage & soft tissue shadow appear normal.

IMPRESSION :- NORMAL X-RAY CHEST (PA)

DR. ANUSHA MAHALAWAT  
MD (RADIODIAGNOSIS)

RMC -38742/25457

Dr. Anusha Mahalawat  
MD (Radiodiagnosis )  
(RMC. 38742/25457)



आपातकालीन सेवाएं

THIS REPORT IS NOT VALID FOR MEDICO LEGAL PURPOSE





10496 (bobE3001) / VIKASH BHUPESH / 33 Yrs / M / 179 Cms / 60 Kg Date: 12-Aug-2023 Technician : MANISH Examined By:

Stage	Time	Duration	Belt Speed (mph)	Elevation	NETs	Rate	%THR Achieved	BP	RPP	PVC	Comments
Supine	01:02	1:01	00.0	00.0	01.0	081	43%	124/80	100	00	
Standing	02:03	1:01	00.0	00.0	01.0	084	45%	124/80	104	00	
HV	03:03	1:00	00.0	00.0	01.0	081	43%	124/80	100	00	
Warm Up	04:04	1:01	00.0	00.0	01.0	086	46%	124/80	106	00	
ExStart	05:03	1:00	01.0	00.0	01.0	096	51%	126/82	120	00	
BRUCE Stage 1	08:03	3:00	01.7	10.0	04.7	118	63%	128/84	151	00	
BRUCE Stage 2	11:03	3:00	02.5	12.0	07.1	149	80%	140/88	208	00	
PeakEx	11:59	0:56	03.4	14.0	08.1	163	87%	140/88	228	00	
Recovery	13:58	2:00	01.1	00.0	01.0	129	69%	136/86	175	00	
Recovery	15:58	4:00	00.0	00.0	01.0	111	59%	124/80	137	00	
Recovery	17:01	5:02	00.0	00.0	01.0	102	55%	124/80	126	00	

**Findings :**

Exercise Time : 06:56  
 Max HR Attained : 163 bpm 87% of Target 187  
 Max BP Attained : (Sys) 140/88  
 Max Workload Attained : 8.1 Fair response to induced stress  
 Max ST Dep Lead & Value : III & -2.0 mm in PeakEx mm  
 Test Objective : BOB HEALTH CHECK UP  
 History : No  
 Test End Reasons : Test Complete

**Report :**

  
 Rajasthani Diagnostic &  
 Medical Research Centre  
 Jhunjhunu

Doctor : RDMRC

Linked Medians Report

Supine

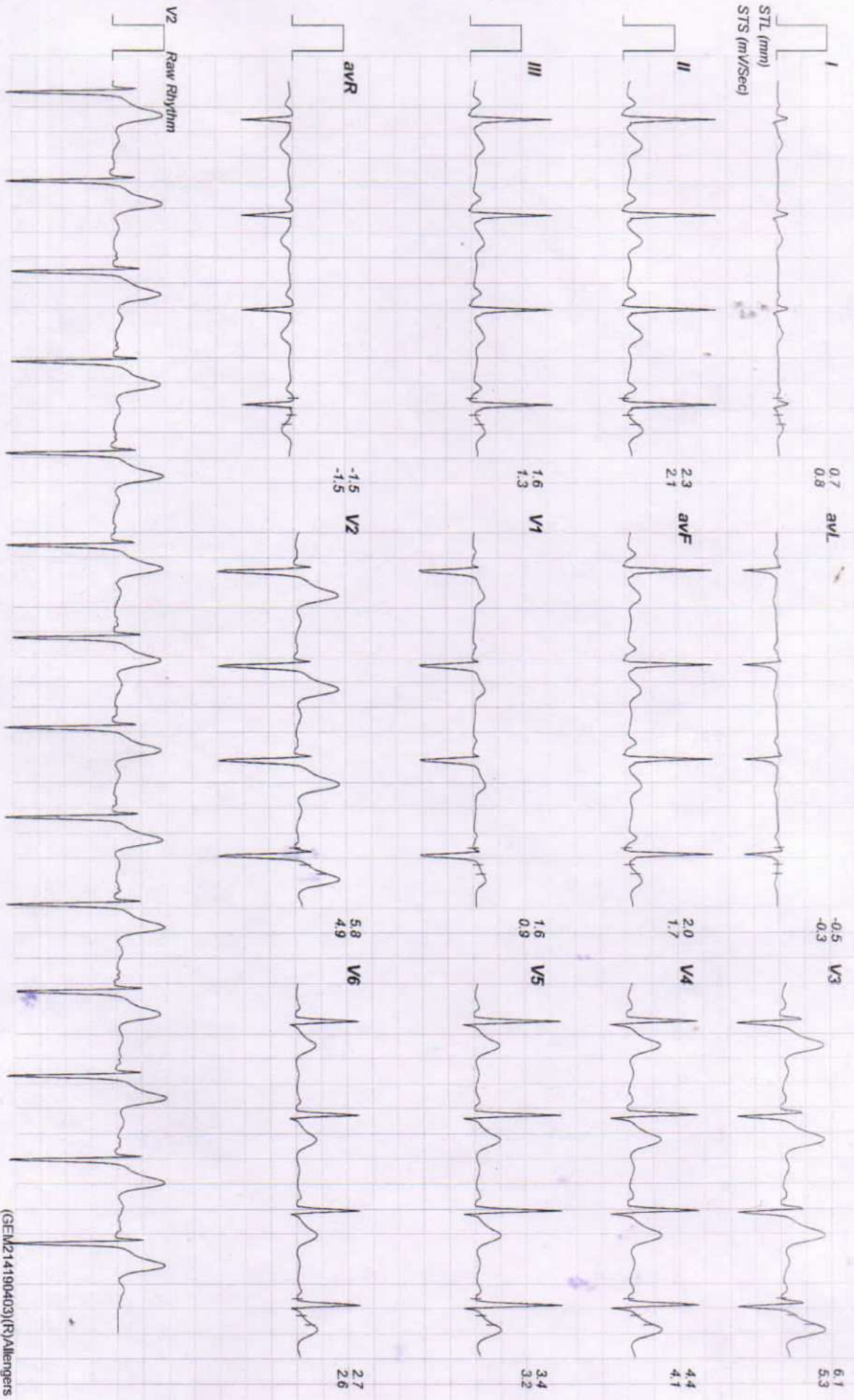



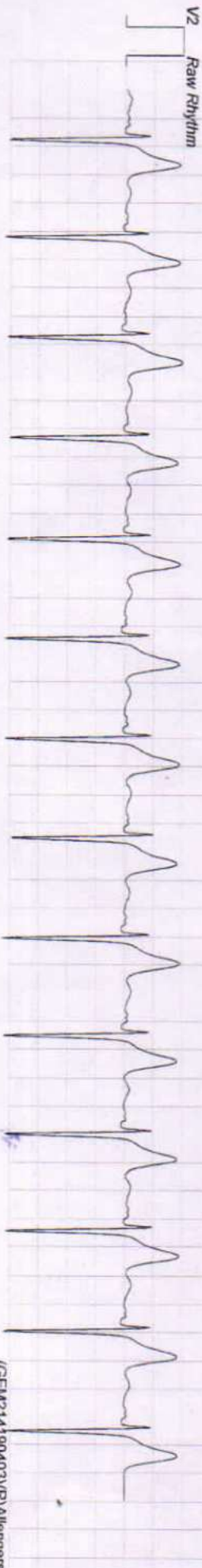
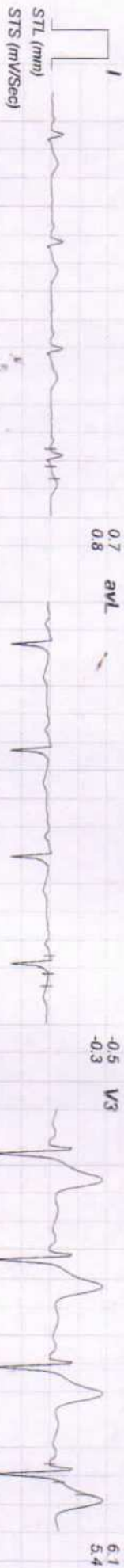

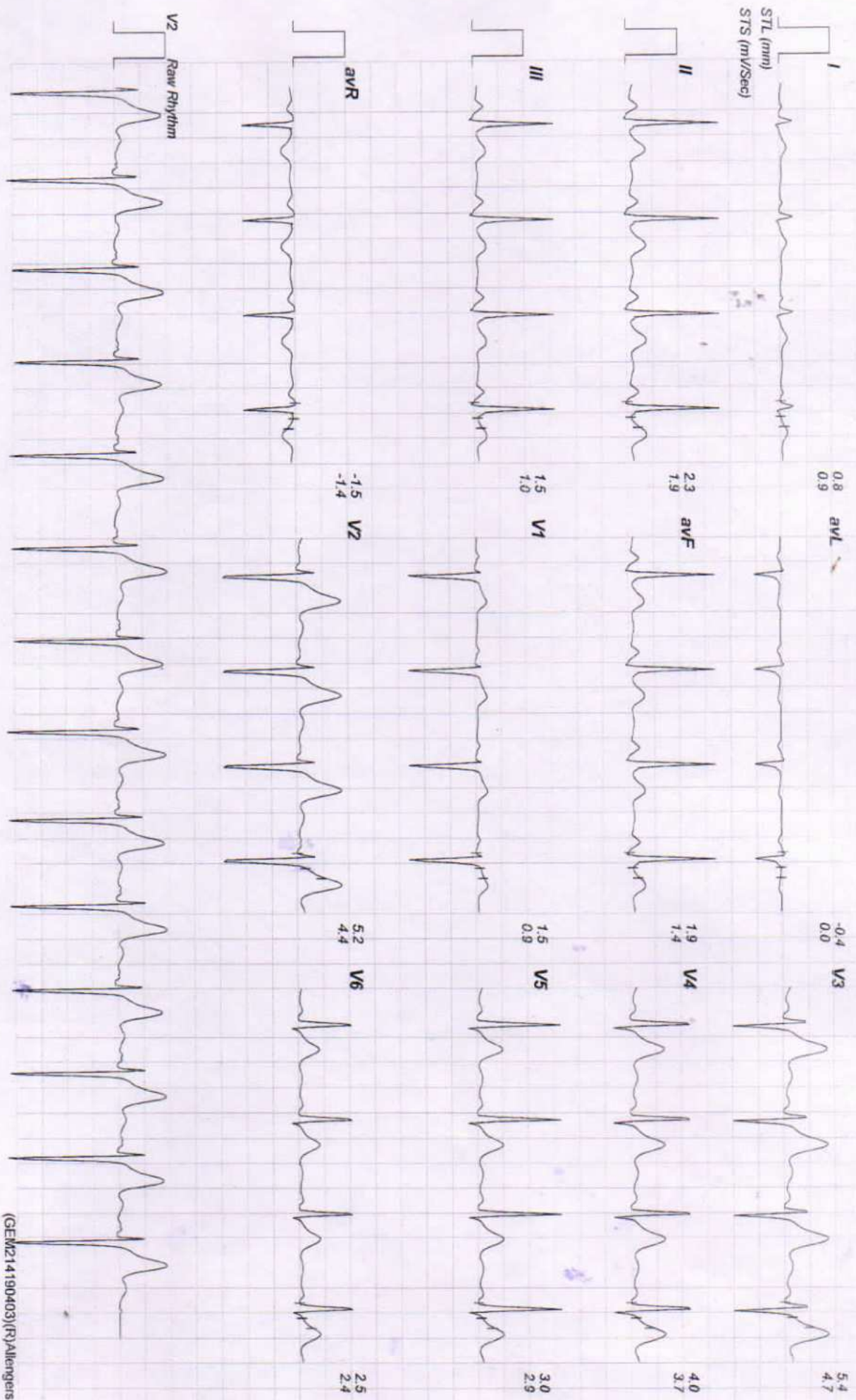



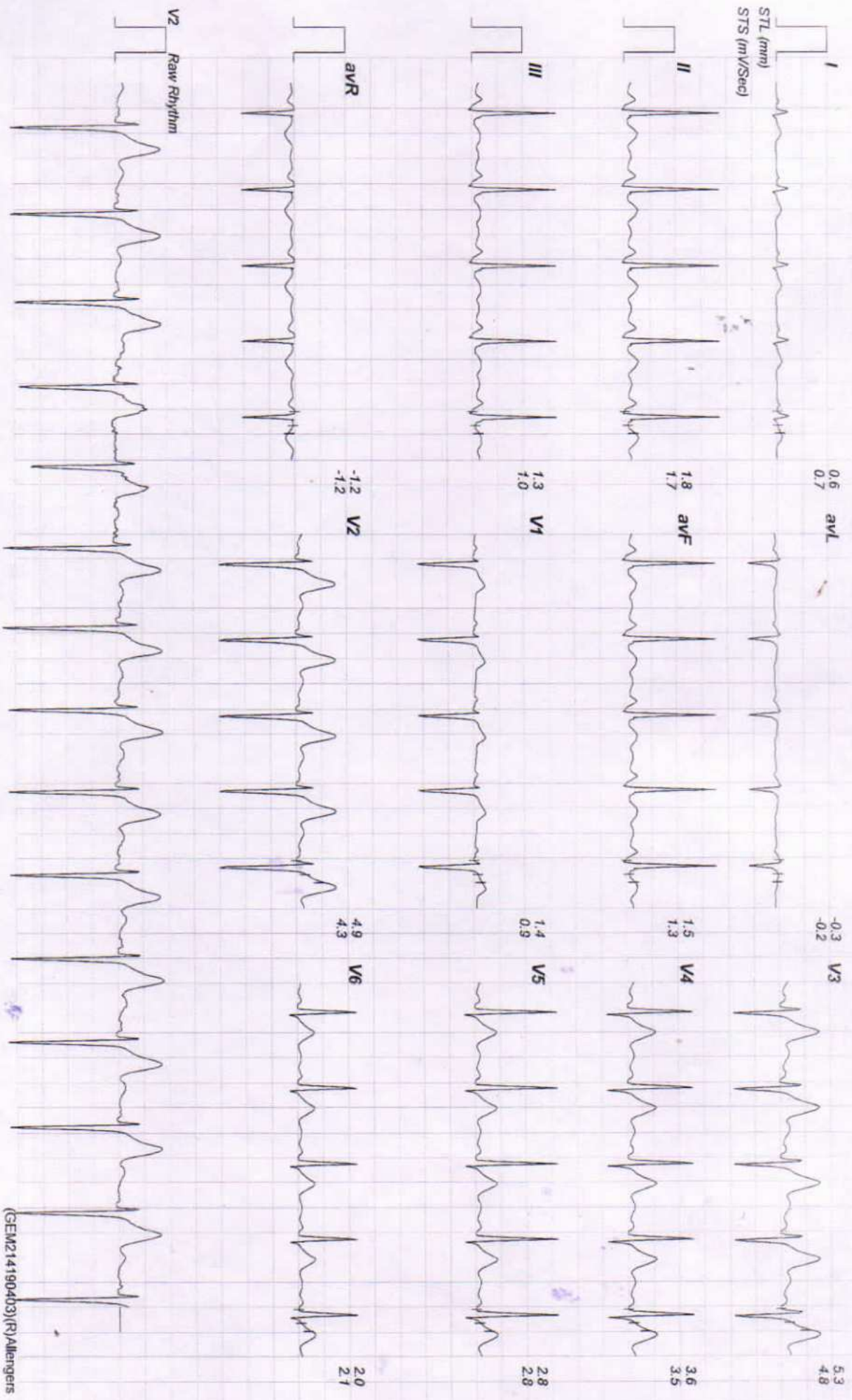



10496 / VIKASH BHUPESH / 33 Yrs / Male / 179 Cm / 60 Kg

Date: 12 - 08 - 2023 12:57:48 PM METs : 01:00 HR : 96 Target HR : 51% of 187 BP : 126/82 Post J @ 80mSec ExTime : 00:00 1.0 mph Grade : 00.00 % 25 mmv/Sec 1.0 Cm/mv

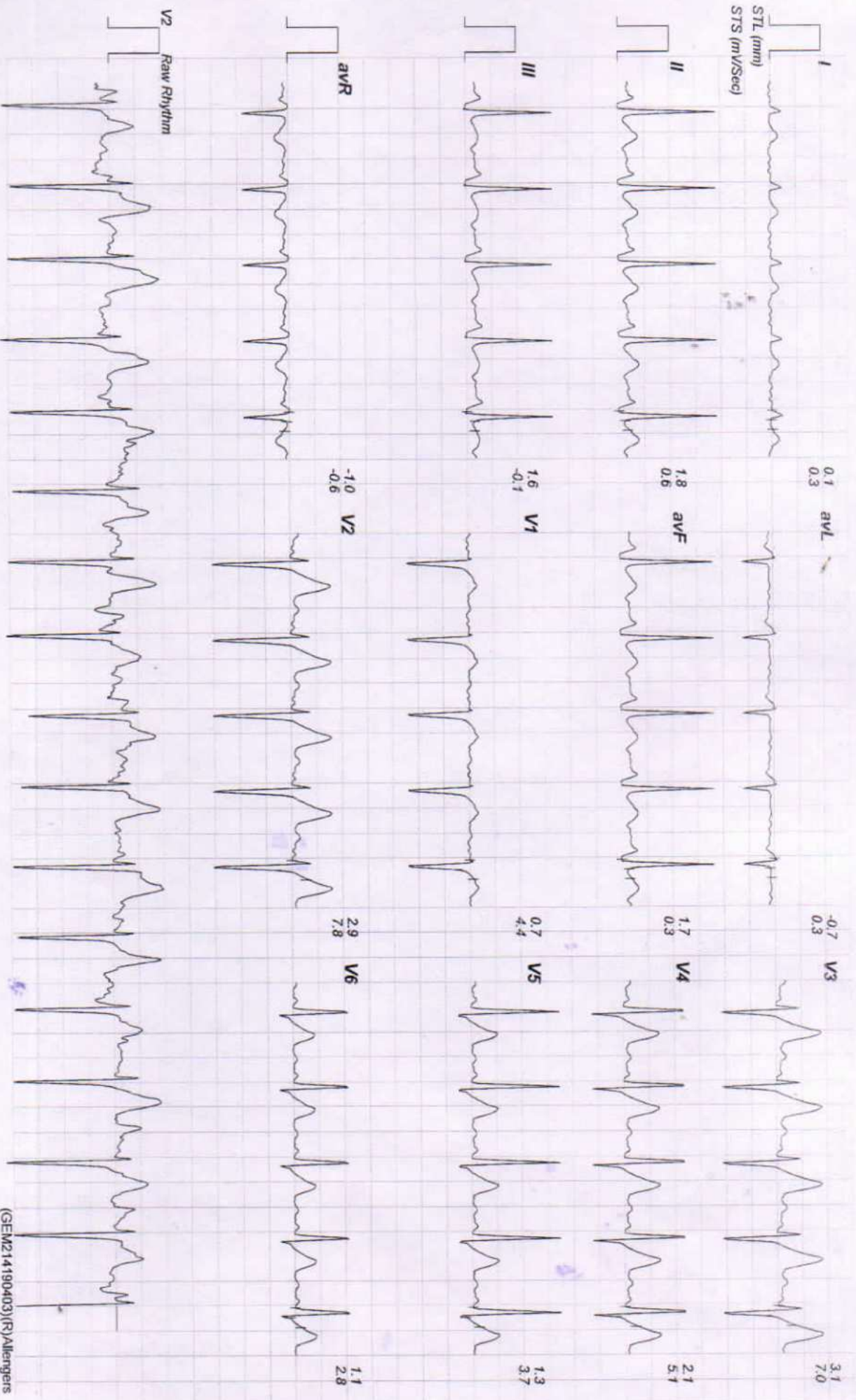





10496 / VIKASH BHUPESH / 33 Yrs / Male / 179 Cm / 60 Kg

Date: 12 - 08 - 2023 12:57:48 PM METs: 04.70 HR: 118 Target HR: 63% of 187 BP: 128/84 Post J @ 70mSec ExtTime: 03:00 1.7 mph Grade: 10.00 % 25 mm/Sec: 1.0 Cm/mv

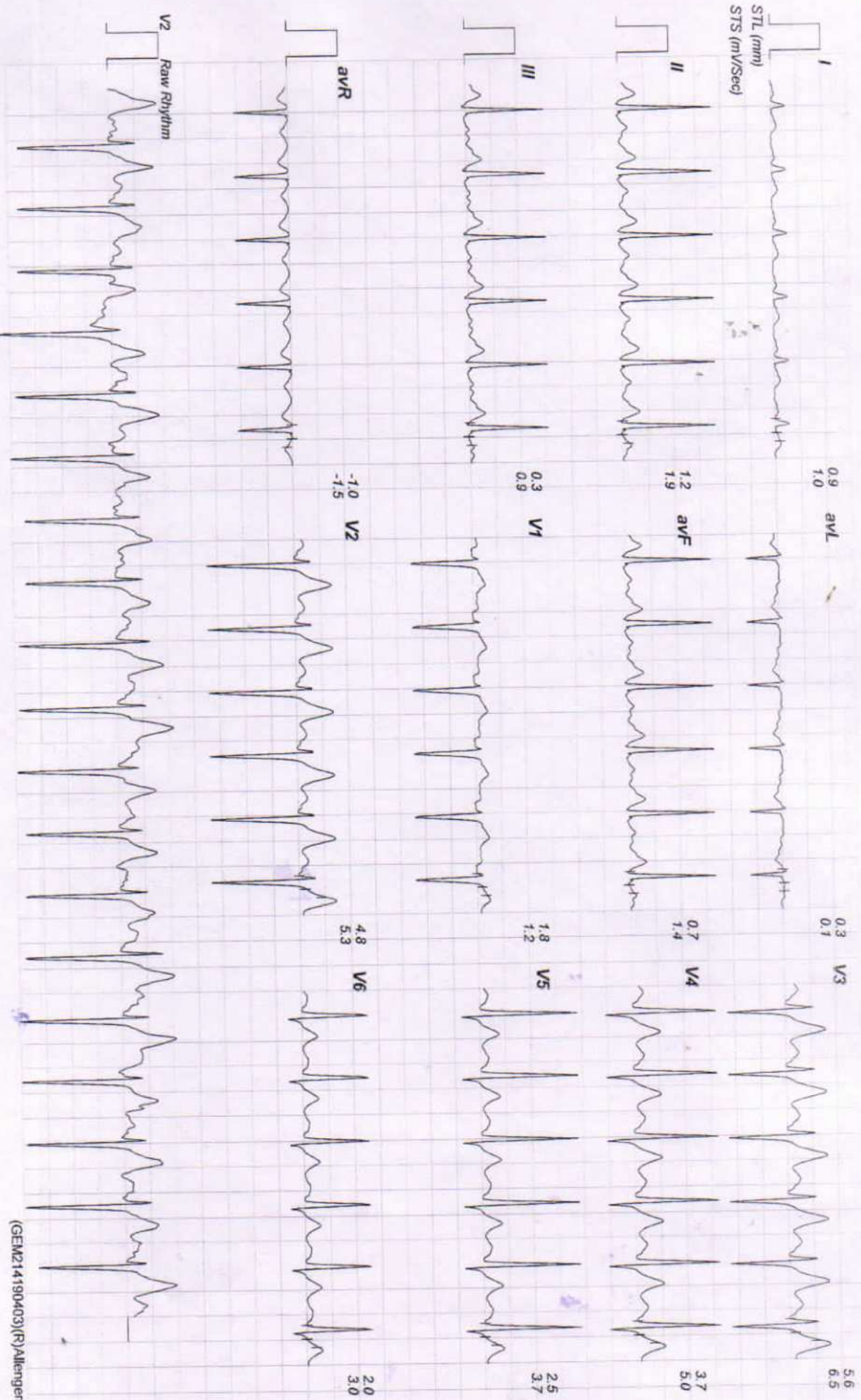

10496 / VIKASH BHUPESH / 33 Yrs / Male / 179 Cm / 60 Kg

Date: 12 - 08 - 2023 12:57:48 PM METS : 07.10 HR : 149 Target HR : 79% of 187 BP : 140/88 Post J @50mSec ExTime : 06:00 2.5 mph Grade : 12.00 % 25 mm/Sec. 1.0 Cm/mV

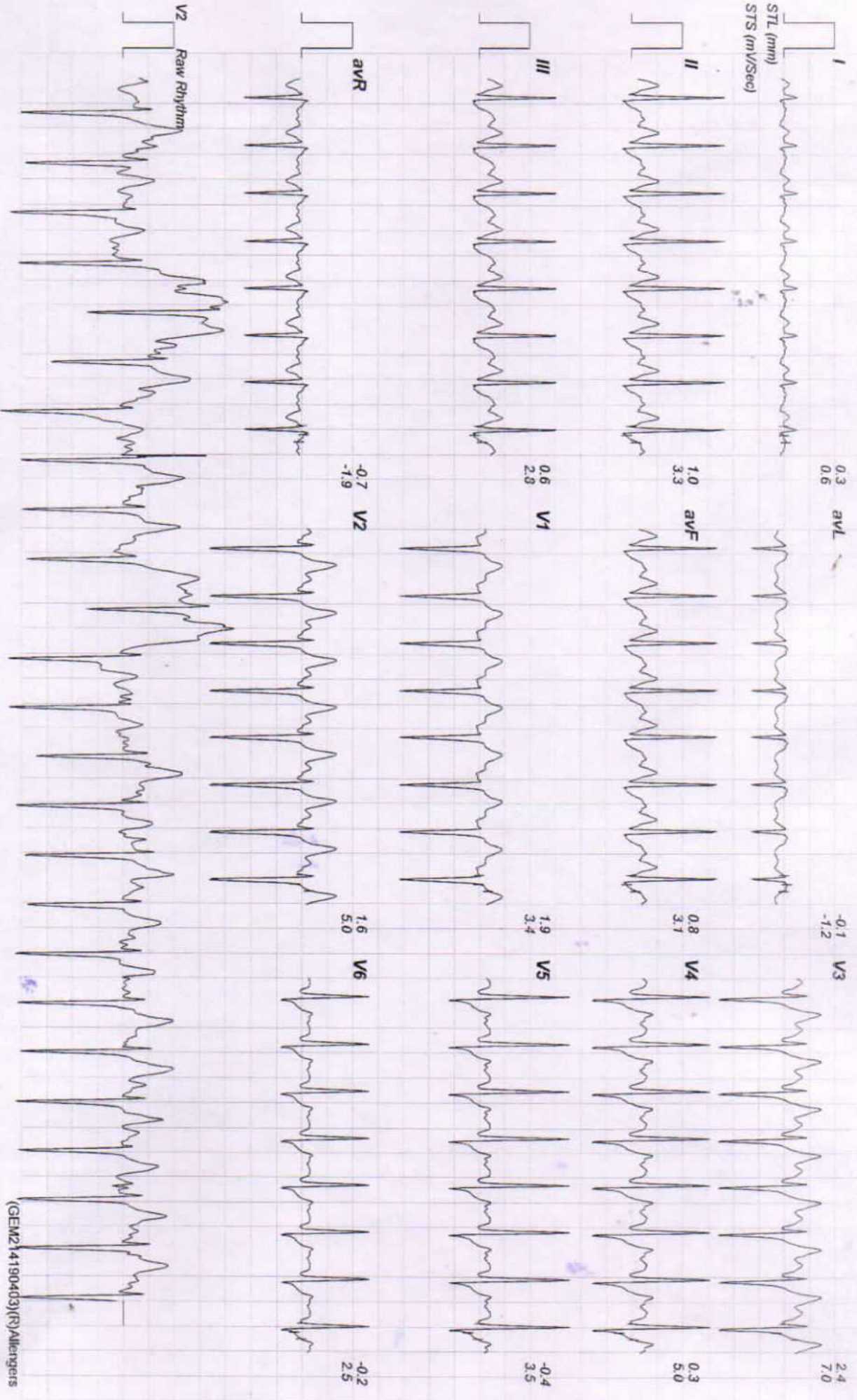





10496 / VIKASH BHUPESH / 33 Yrs / Male / 179 Cm / 60 Kg

Date: 12 - 08 - 2023 12:57:48 PM METs : 08:10 HR : 163 Target HR : 87% of 187 BP : 140/88 Post J @60mSec EXTime : 06:56 3.4 mph Grade : 14.00 % 25 mm/Sec: 1.0 Cm/mV

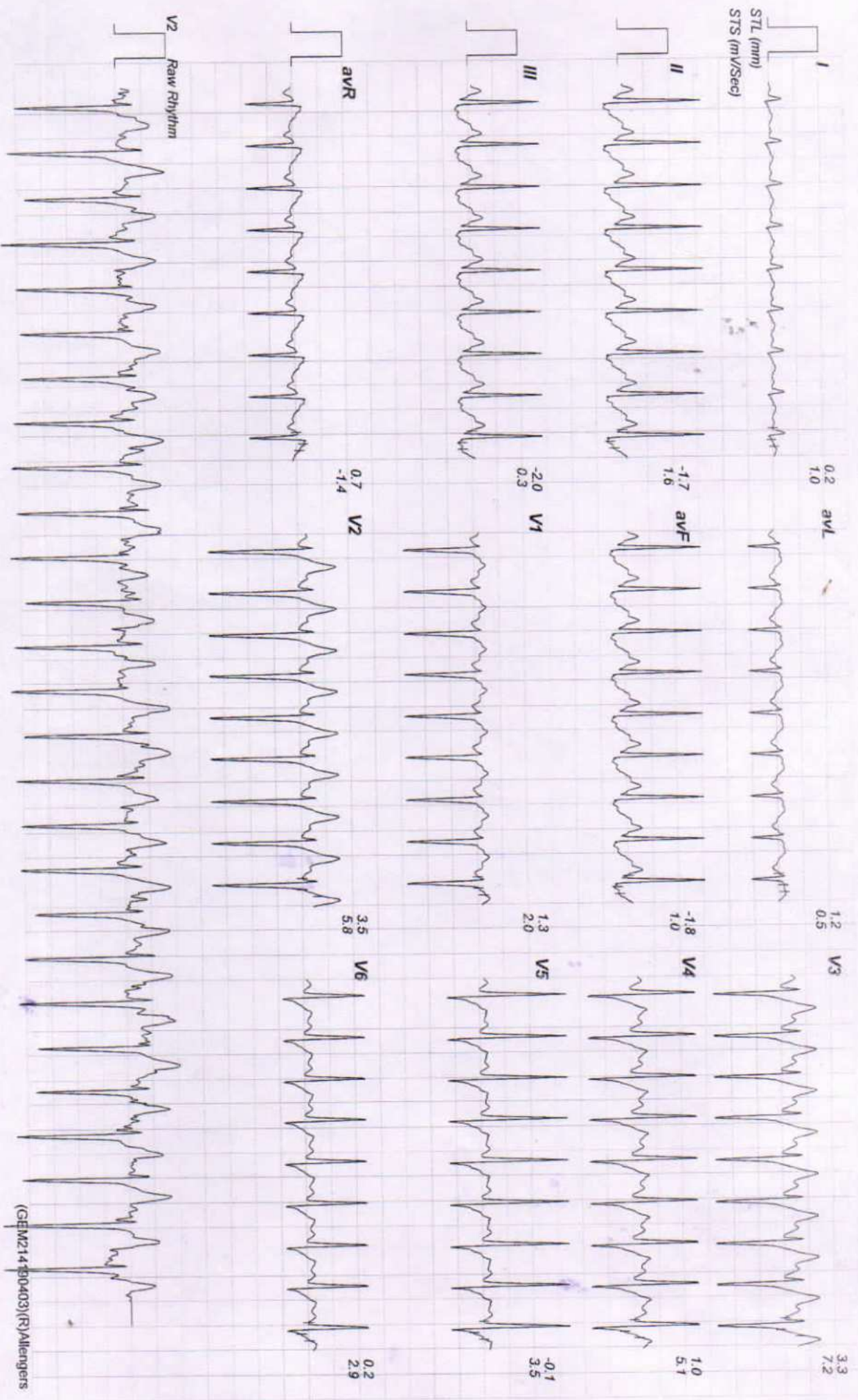

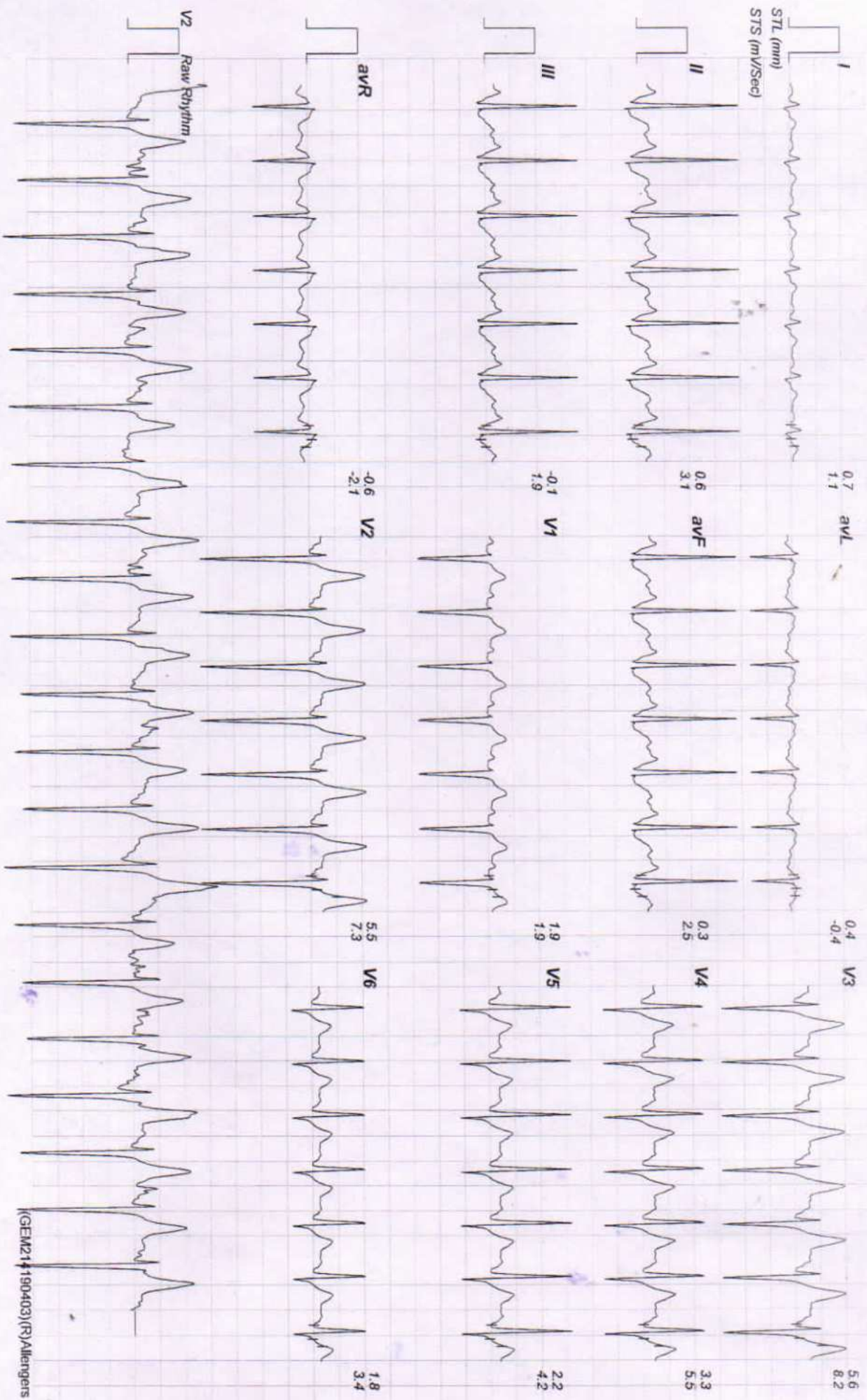





10496 / VIKASH BHUPESH / 33 Yrs / Male / 179 Cm / 60 Kg  
Date: 12 - 08 - 2023 12:57:48 PM METs: 01.00 HR: 111 Target HR: 59% of 187 BP: 124/80 Post J @80mSec ExTime: 06:56 0.0 mph Grade: 00.00 % 25 mm/Sec. 1.0 Cm/mv

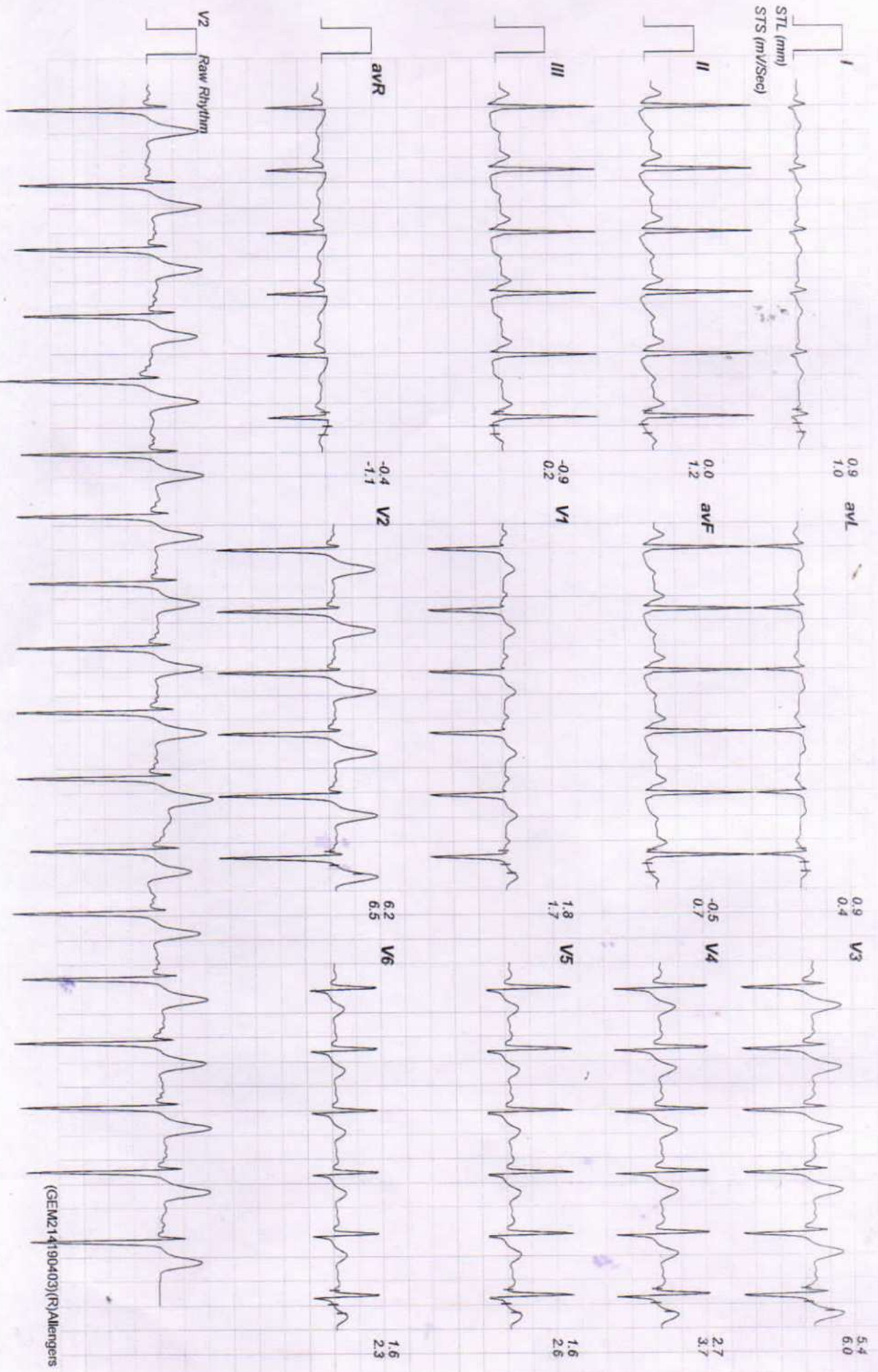



10496 / VIKASH BHUPESH / 33 Yrs / Male / 179 Cm / 60 Kg

Date: 12 - 08 - 2023 12:57:48 PM METs : 01.00 HR : 102 Target HR : 54% of 187 BP : 124/80 Post J @80mSec ExTime : 06:56 0.0 mph Grade : 00.00 % 25 mm/Sec 1.0 Cm/mV

