

MEDICAL EXAMINATION FORM

NAME OF EXAMINEE: Ms Rana Kiran

DATE OF BIRTH: 02/03/1985

NAME OF COMPANY: BOB

FAMILY HISTORY : Father diabetic

PAST HISTORY : Allergic URTI

GENERAL PHYSICAL EXAMINATION

BUILT: well built

PALLOR: Not seen

HEIGHT: 142 Cms

WEIGHT: 56 Kgs

BMI: 25 overweight

	1 st Reading	2 nd Reading	3 rd Reading
BLOOD PRESSURE	116/74		
PULSE	72/min		
RESPIRATION	19/min		

SYSTEMATIC EXAMINATION

RESPIRATORY SYSTEM : J

CARDIOVASCULAR SYSTEM: J

GENITOURINARY SYSTEM : J

LIVER :

not palpable

SKIN :

SPLEEN :

VARICOSE VEINS: J

LYMPH NODES :

ENT :

EYES

B/E

vision 20/6

vision 6/6

color vision normal

REMARKS BY MEDICAL EXAMINER:

Dr. PRIYA MAHAJAN

DNB Pathology

DR. SIGNATURE 96

No Adverse Remarks

भारत सरकार
GOVERNMENT OF INDIA

किरण राणा
Kiran Rana
जन्म वर्ष / Year of Birth : 1985
महिला / Female

2729 4885 1532

आधार — आम आदमी का अधिकार

Dr. PRIYA MAHAJAN
DNB Pathology
Regd. No. 31896

PAN HEALTH
S.C.O. 56, 1st Floor
Sec. 47-D, Chandigarh

भारतीय विशिष्ट पहचान प्राधिकरण
UNIQUE IDENTIFICATION AUTHORITY OF INDIA

पता: W/O प्रदीप कुमार गर्ग, मकान नो
-१६२०, अमन कॉलोनी, धनास, चंडीगढ़,
चंडीगढ़, 160015

Address: W/O Pradeep Kumar
Garg, House No -1620, Aman
Colony, Dhanas, Chandigarh,
Chandigarh, 160015

1947
1800 180 1947

help@uidai.gov.in

www.uidai.gov.in

P.O. Box No.1947,
Bengaluru-560 001



Patient Name :- Mrs Kiran Rana

Guardian :-

Reg. No. :- 21100212

Receipt Date :- 02 Oct 2021

Receipt No. :- 11210003394

Age/Sex :- 36 Y / F

Address :- BOB ,Chandigarh

Mobile No. :- 1111111111

Final Report

Investigations	Observations	Biological Reference Interval	Unit
COMPLETE BLOOD COUNTS (CBC)			
Method: SPECTROPHOTOMETER/AUTOMATED CELL COUNTER			
HAEMOGLOBIN	12.4	11.00 - 16.00	mg/dl
TLC	5800	4000-11000	/cmm
DLC DIFFERENTIAL LEUCOCYTE COUNT			
Method : Microscopy			
NEUTROPHILS	49	40-75	%
LYMPHOCYTES	43	20-40	%
EOSINOPHILS	05	1-6	%
MONOCYTES	03	2-10	%
BASOPHILS	00	<0-1	%
RBCS (RED BLOOD CELLS)	4.26	3.80 - 4.80	millions/cumm
PCV	37.0	35.00 - 45.00	%
MCV(MEAN CELL VOLUME)	86.9	80.00 - 100.00	fl
MCH(MEAN CELL HAEMOGLOBIN)	29.1	27.00 - 32.00	pg
MCHC	33.5	31.50 - 34.50	g/dL
PLATELET COUNT	2.05	1.50 - 4.50	Lakhs/cmm
RDW	14.0	10.00 - 15.00	%
PDW	12.5	9.00 - 17.00	fL
MPV	9.9	9.00 - 13.00	fL
P-LCR	24.8	13.00 - 43.00	%
ERYTHROCYTE SEDIMENTATION RATE (ESR)	18	0.00 - 20.00	mm/ Hour

<<:END OF REPORT::>>

Priya
Dr. Priya Mahajan MBBS
(DNB Pathology)



Patient Name :- Mrs Kiran Rana
Receipt Date :- 02 Oct 2021
Address :- BOB ,Chandigarh

Guardian :-
Receipt No. :- 11210003394

Reg. No. :- 21100212
Age/Sex :- 36 Y / F
Mobile No. :- 1111111111

Final Report

Investigations	Observations	Biological Reference Interval	Unit
URINE ROUTINE EXAMINATION			
PHYSICAL EXAMINATION			
COLOR	PALE YELLOW		
APPEARANCE	CLEAR		
CHEMICAL EXAMINATION			
URINE GLUCOSE	NIL	NIL	
URINE SPECIFIC GRAVITY	1.025	1.01 - 1.03	
URINE PH	6.0	4.8-7.6	
URINE PROTEIN	NIL	NIL	
MICROSCOPIC EXAMINATION			
URINE PUS CELLS	02-04	2.00 - 3.00	/HPF
URINE RBC	ABSENT	Absent	/HPF
EPITHELIAL CELLS	02-04	0-5	/HPF
CASTS	NOT SEEN		
CRYSTALS	NOT SEEN		
OTHERS	NIL		

<<:END OF REPORT::>>

Priya
 Dr. Priya Mahajan MBBS
 (DNB Pathology)



Patient Name :- Mrs Kiran Rana

Guardian :-

Reg. No. :- 21100212

Receipt Date :- 02 Oct 2021

Receipt No. :- 11210003394

Age/Sex :- 36 Y / F

Address :- BOB, Chandigarh

Mobile No. :- 1111111111

Final Report

Investigations	Observations	Biological Reference Interval	Unit
LIVER FUNCTION TESTS (LFT)			
TOTAL BILIRUBIN Method : Diazo Method	0.89	0.00 - 2.00	mg/dl
DIRECT BILIRUBIN Method : Diazo Method	0.31	0.00 - 0.40	mg/dl
INDIRECT BILIRUBIN Method : Calculated	0.58	0.20 - 0.80	mg/dl
SGOT Method : IFCC KINETIC METHOD	18.8	7.00 - 31.00	U/L
SGPT(ALT) Method : IFCC KINETIC METHOD	19.1	5.00 - 45.00	U/L
ALKALINE PHOSPHATASE Method : PNPP	74.2	42.00 - 369.00	U/L
TOTAL PROTIENS Method : Biuret reaction end point	7.2	4.60 - 7.80	g/dl
ALBUMIN Method : Method: Bromocresol green	4.6	3.50 - 5.00	g/dl
GLOBULIN Method : Calculated	2.60	2.30 - 3.60	gm/dl
A/G RATIO Method : Calculated	1.77	1.00 - 2.00	RATIO

<<:END OF REPORT::>>

Priya
 Dr. Priya Mahajan MBBS
 (DNB Pathology)



Patient Name :- Mrs Kiran Rana
Receipt Date :- 02 Oct 2021
Address :- BOB ,Chandigarh

Guardian :-
Receipt No. :- 11210003394

Reg. No. :- 21100212
Age/Sex :- 36 Y / F
Mobile No. :- 1111111111

Final Report

Investigations	Observations	Biological Reference Interval	Unit
LIPID PROFILE			
TOTAL CHOLESTROL Method : Cholesterol oxidase & peroxidase	190.0	125.00 - 200.00	mg/dl
TRIGLYCERIDES Method : GPO Method	79.5	upto 150	mg/dl
HDL CHOLESTROL Method : DIRECT HDL	58.5	42.00 - 88.00	mg/dl
LDL CHOLESTROL Method : Calculated	115.60	<130	mg/dl
VLDL Method : Calculated	15.90	7.00 - 35.00	mg/dl
CHOL/HDL RATIO Method : Calculated	3.25	0.00 - 3.50	RATIO
LDL/HDL RATIO Method : Calculated	1.64	<3	ratio

<<:END OF REPORT::>>

Priya
 Dr. Priya Mahajan MBBS
 (DNB Pathology)

Patient Name :- KIRAN RANA

Age/Sex : /FEMALE

REFEERED BY: BOB

Regn.Date : 02/10/2021

P/9321/21

Microscopic Findings

-Satisfactory for interpretation**

-Satisfactory but limited by hemorrhage

-Within normal limit

-Benign cellular changes

-Epithelial cell abnormality

-Unsatisfactory

Benign cellular changes Infection

-Coccobacilli -Trichomonas vaginatis

- Leptothrix

- Candida -Actino

- HSV

Epithelial cell abnormality

- Squamous cells - ASCUS

- L-SIL (mild dysplasia/Cin grade1)

- HSIL moderate dysplasia/CIN grade III

- Squamous cell carcinoma

Reactive changes associated with

- Inflammation - Atrophic

- IUCD effect

- Repair - Radiation

- Other

- Glandular cells

- Endometrial, benign

- Adenocarcinoma

- Endocervical

- Endometrial

- Extrauterine

Opinion : NORMAL

Negative for intraepithelial lesion.

Dr. Priya Mahajan
Dr. PRIYA MAHAJAN
DNB Pathology
Regd. No. 31896



Patient Name :- Mrs Kiran Rana

Guardian :-

Reg. No. :- 21100212

Receipt Date :- 02 Oct 2021

Receipt No. :- 11210003394

Age/Sex :- 36 Y / F

Address :- BOB ,Chandigarh

Mobile No. :- 1111111111

Final Report

Investigations	Observations	Biological Reference Interval	Unit
RENAL FUNCTION TESTS - (RFT)			
BLOOD UREA Method : GLDH-UREASE METHOD	22.1	13.00 - 40.00	mg/dl
CREATININE Method : Jaffes Method	1.1	0.60 - 1.20	mg/dl
URIC ACID Method : Uricase- POD	3.85	2.60 - 6.00	mg/dl
THYROID PROFILE (T3,T4,TSH)			
T3	0.94	0.70 - 2.04	ng/mL
T4 Method : CLIA	8.5	5.00 - 12.60	µg/dL
TSH Method : CLIA	1.29	0.35 - 5.50	µIU/mL
BLOOD GROUP (ABO & RH TYPING) Method: SLIDE METHOD			
BLOOD GROUP (ABO RH) Method : SLIDE METHOD	AB		
RH	NEGATIVE		
HBA1C (GLYCOSYLATED HAEMOGLOBIN) Method: BORONATE AFFINITY ASSAY	4.9	4.00 Estimated Average GI- 6.00	%

<<:END OF REPORT::>>

Priya
 Dr. Priya Mahajan MBBS
 (DNB Pathology)



Patient Name :- Mrs Kiran Rana

Guardian :-

Reg. No. :- 21100212

Receipt Date :- 07 Oct 2021

Receipt No. :- 11210003544

Age/Sex :- 36 Y / F

Address :- BOB ,Chandigarh

Mobile No. :- 1111111111

Final Report

Investigations	Observations	Biological Reference Interval	Unit
GLUCOSE (FASTING) Method: GOD POD	89.4	70.00 -110.00	mg/dl

<<:END OF REPORT::>>

 Dr. Priya Mahajan MBBS
 (DNB Pathology)



Summary

59. **KIRAN RAMA** Date: **02/10/2021** Ref By: **BOB**
 36 Yrs/F 56 Kg / Ht-147 cms Ref. No.: Time: **10:42 AM** Protocol: **Bruce**

History:
Medication:

Stage	Stg Time min:sec	Speed mph	Grade %	METs	HR bpm	BP mmHg	RPP	PVCs
Pre Ex				1 ²	82	116/74	95	
Supine				1	86	116/74	100	
Hyp Vent				1	106	116/74	123	1
Standing				1	100	116/74	116	1
S1	03:00	1.7	10.0	4.8	136	116/74	158	6
Peak Ex	03:00	2.5	12.0	6.9	148	129/89	191	12
Post Ex 1	01:00			1	111	127/87	141	14
Post Ex 2	01:00			1	96	125/84	120	14
Post Ex 3	01:00			1	92	123/83	113	14
Finish				1	91	123/83	112	14

Findings: Exercise Time : 06:00 mins
 Max HR attained : 148 bpm 82 % of Target 180 bpm
 Max BP : 129/89mmHg
 Max Workload attained : 6.9 METs (Avg Effort Tolerance)
 Reason for Test Termination: Patient Completed Test

No significant ST segment changes noted during exercise or recovery stages.
 No Angina / Arrhythmia / S3 / Murmur
 Final Impression : Test is negative for inducible ischaemia.

Am
Dr. ATUL GUPTA
 M.B.B.S., MD

PAN HEALTH
 S.C.O. 56, 1st Floor
 Sec. 47-D, Chandigarh

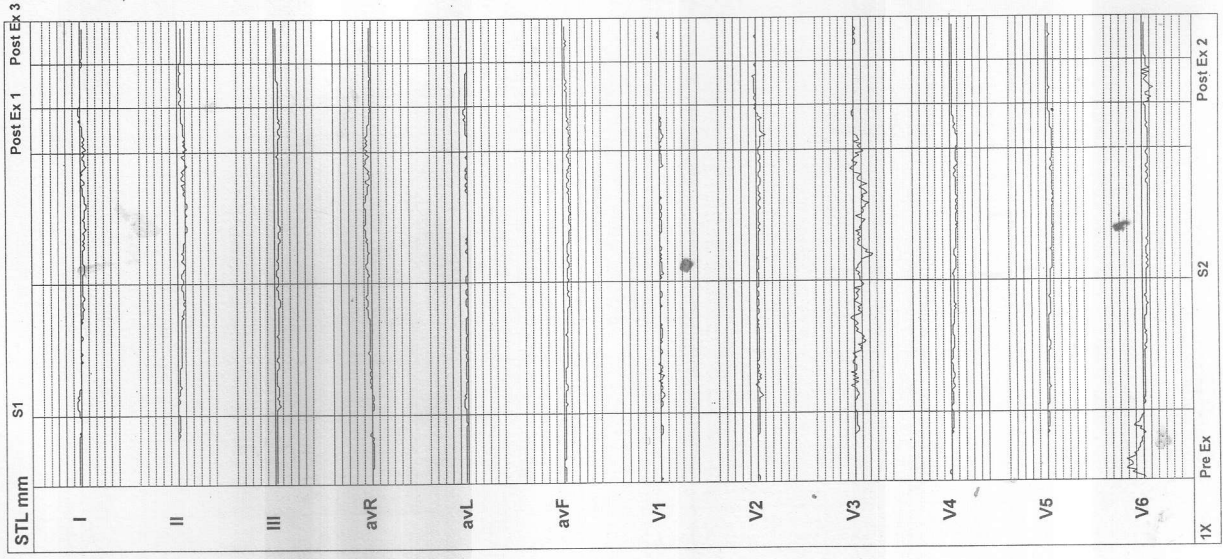

PAN HEALTH
SCO 56 SEC 47 CHD

TrueS

Linked Medians
Pre Ex

Speed: --- mph Hr: 81
Grade: --- % Mets: 1
Protocol: Bruce BP: 116/74 mmHg Curr Time: 00:08

Target Hr: 48 % of 166 Filter: 0.1 - 100 Hz Gain: 10 mm/mV
Ex Time: --- min:sec BLC: On Sweep: 25 mm/s
Median Sweep 25 mm/s

59 KIRAN RANA
36 Yrs/F 56 Kg / Ht-147 cms Ref.No.:
Date: 02/10/2021 Time: 10:42 AM

Post J:77 mS

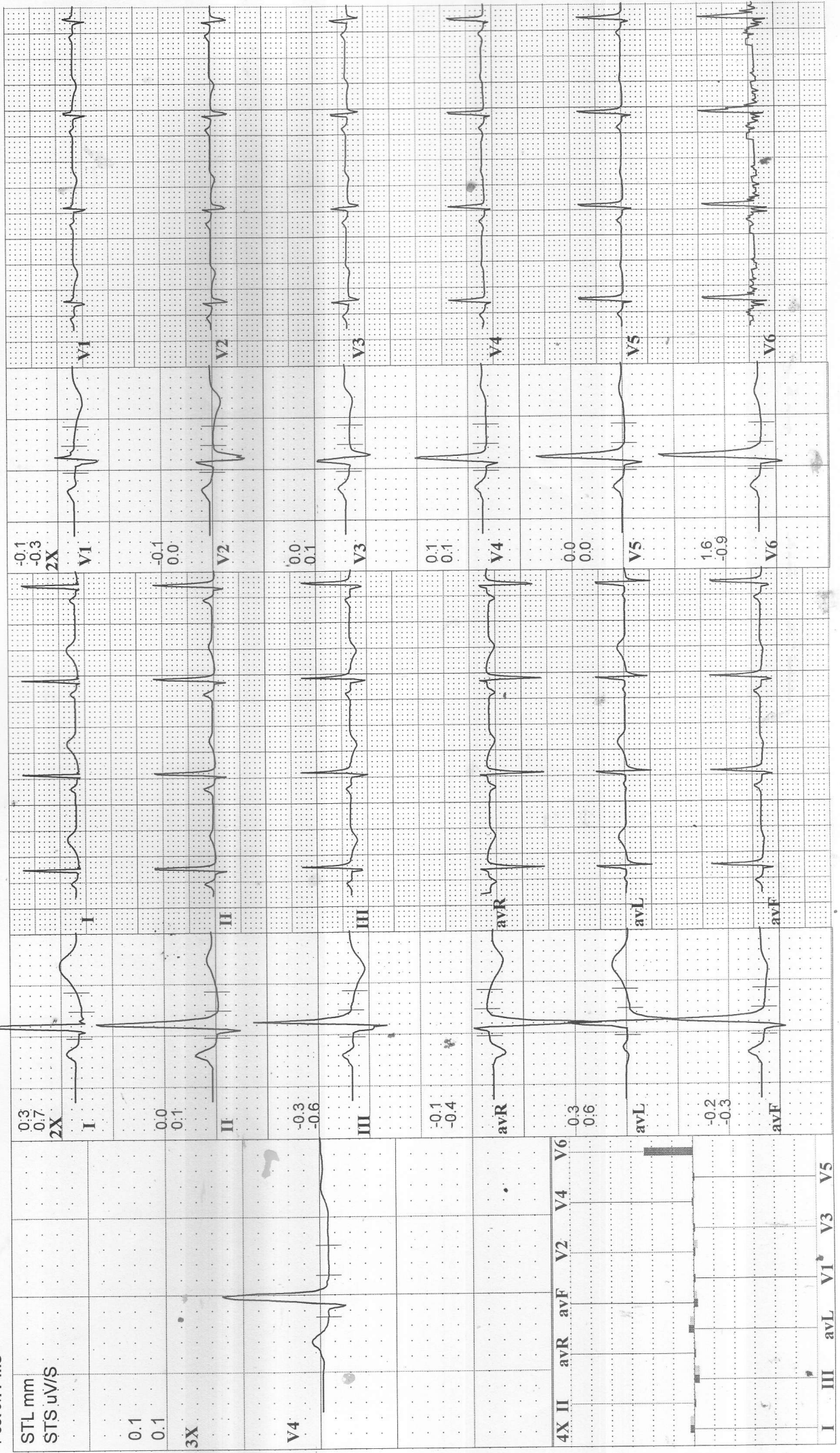

PAN HEALTH

SCO 56 SEC 47 CHD

Linked Medians
Pre Ex
Supine

Speed: --- mph Hr: 86
Grade: --- % Mets: 1
Protocol: Bruce BP: 116/74 mmHg Curr Time: 00:20

Target Hr: 51 % of 166 Filter: 0.1 - 100 Hz Gain: 10 mm/mV
Ex Time: --- min:sec BLC: On Sweep: 25 mm/s
Median Sweep: 25 mm/s

59 KIRAN RANA
36 Yrs/ F 56 Kg / Ht-147 cms Ref.No.:
Date: 02/10/2021 Time: 10:42 AM

Post J:73 ms

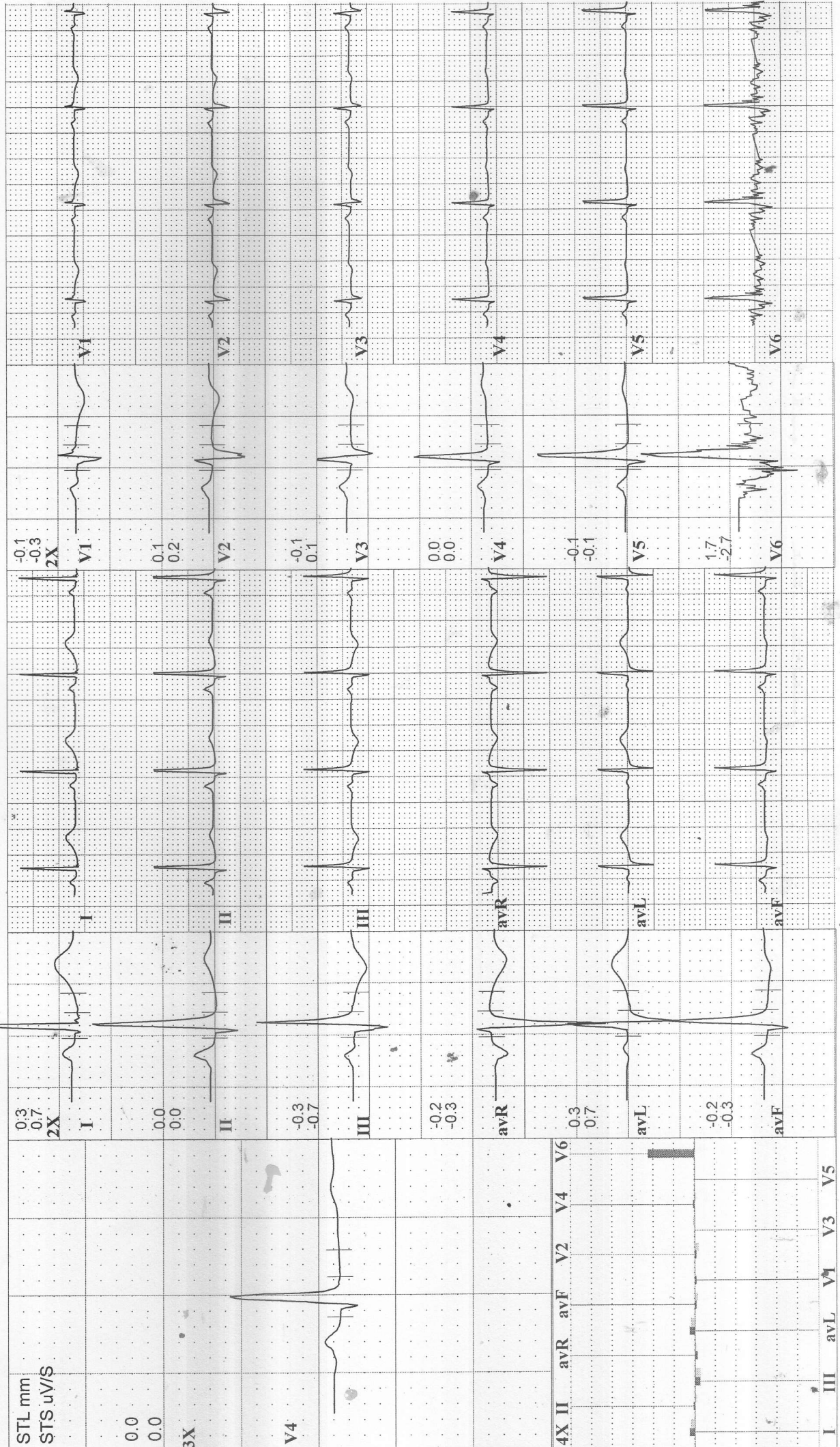

PAN HEALTH

SCO 56 SEC 47 CHD

Linked Medians
Pre Ex
Hyp Vent

10 mm/mV
25 mm/S
Median Sweep 25 mm/S

Target Hr: 63 % of 166
Filter: 0.1 - 100 Hz
Gain: 10 mm/mV
Sweep: 25 mm/S
BLC: On
NotchOn

Speed: --- mph
Hr: 106
Mets: 1
Ex Time: --- min:sec
Protocol: Bruce
BP: 116/74 mmHg
Curr Time: 01:01

59
36 Yrs/F
Date: 02/10/2021 Time: 10:42 AM
KIRAN RANA
56 Kg / Ht-147 cms
Ref.No.:

Post J:77 mS

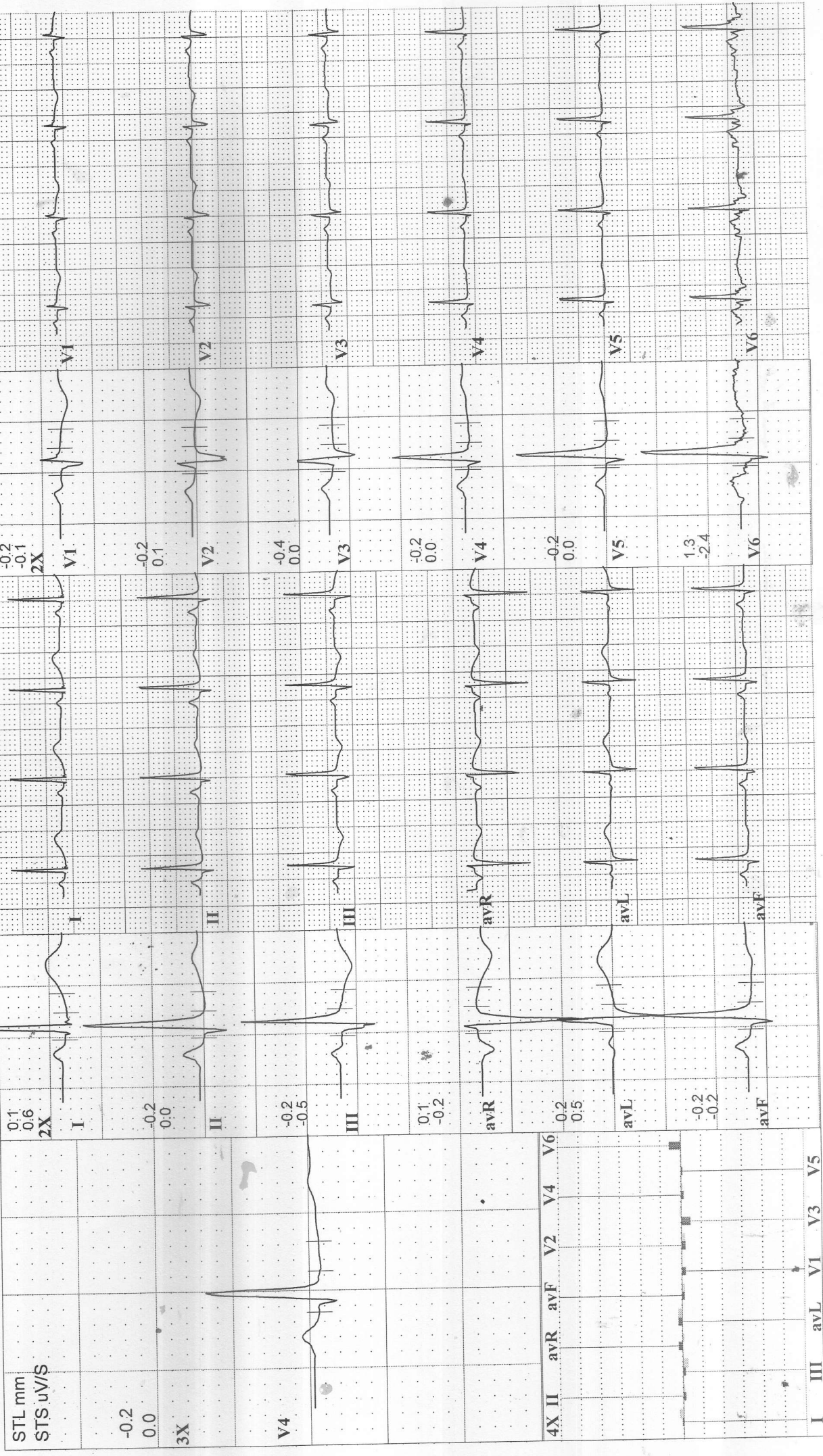

PAN HEALTH
SCO 56 SEC 47 CHD

TrueS1

59 KIRAN RANA

36 Yrs/F 56 Kg / Ht-147 cms Ref.No.:

Date: 02/10/2021 Time: 10:42 AM

Post J: 75 mS

Speed: --- mph Hr: 100
Grade: --- % Ex Time: --- min:sec
Protocol: Bruce BP: 116/74 mmHg Curr Time: 01:26

Target Hr: 60 % of 166 Filter: 0.1 - 100 Hz Gain: 10 mm/mV
Sweep: 25 mm/s Median Sweep 25 mm/s

BLC: On NotchOn

Linked Medians
Pre Ex
Standing

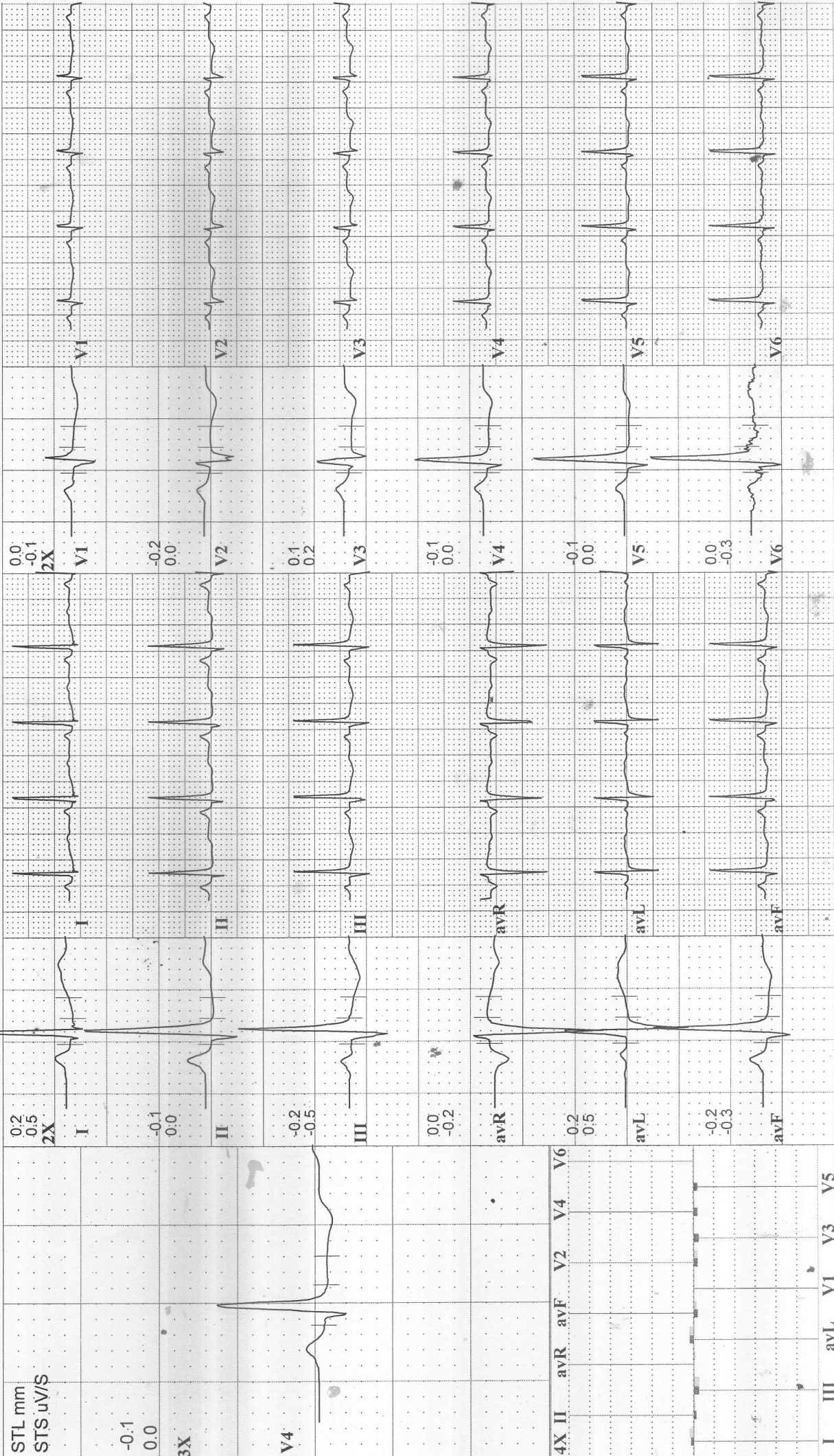

PAN HEALTH

SCO 56 SEC 47 CHD

Linked Medians
S1

Speed: 1.7 mph Hr: 136
Grade: 10 % Mets: 4.8
Protocol: Bruce BP: 116/74 mmHg Curr Time: 04:26

Target Hr: 81 % of 166
Filter: 0.1 - 100 Hz Gain: 10 mm/mV
BLC: On Sweep: 25 mm/S
NotchOn Median Sweep 25 mm/S

59 KIRAN RANA
36 Yrs/F 56 Kg / Ht-147 cms Ref.No.:
Date: 02/10/2021 Time: 10:42 AM

Post J: 77 mS

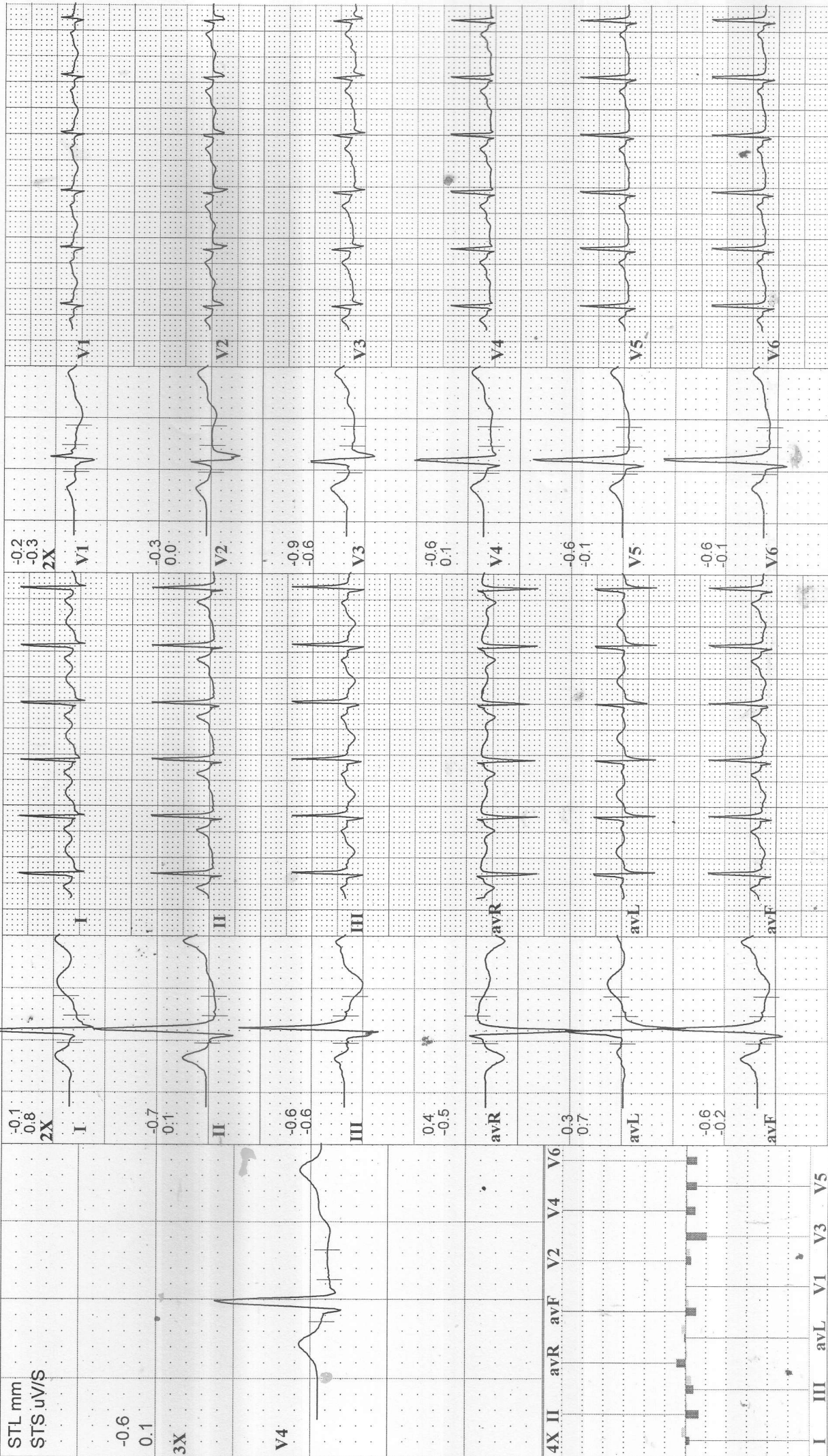

PAN HEALTH

SCO 56 SEC 47 CHD



Linked Medians
Peak Ex

Speed: 2.5 mph
Grade: 12 %
Protocol: Bruce

Target Hr: 89 % of 166
Ex Time: 06:00
Curr Time: 07:26

Filter: 0.1 - 100 Hz
BLC: On
NotchOn

Gain: 10 mm/mV
Sweep: 25 mm/s
Median Sweep 25 mm/s

59
36 Yrs/F
Date: 02/10/2021 Time: 10:42 AM

KIRAN RANA
56 Kg / Ht-147 cms
Ref.No.:

Post J:61 mS

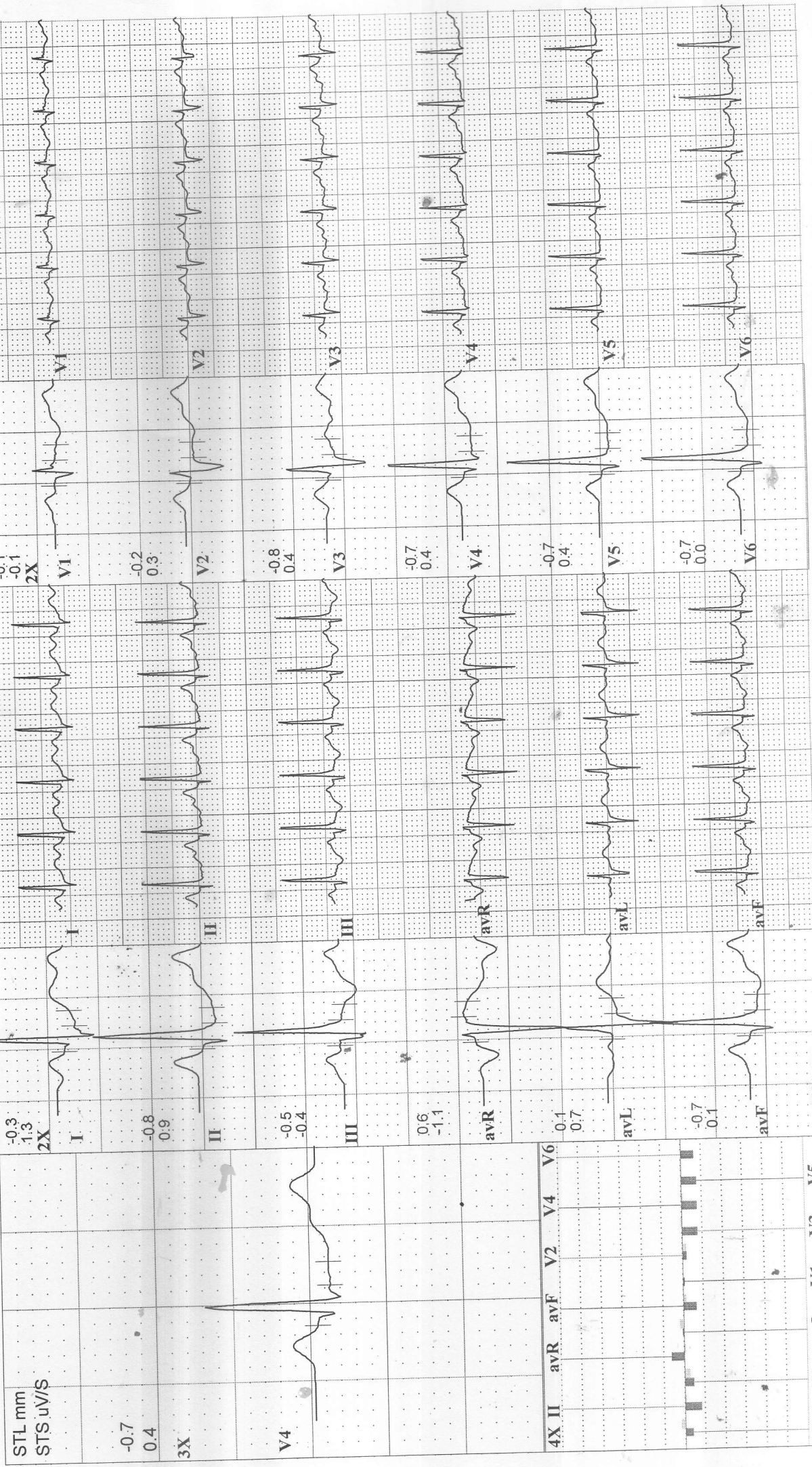

PAN HEALTH

SCO 56 SEC 47 CHD

Linked Medians
Post Ex 1

Speed: --- mph
Grade: --- %
Protocol: Bruce

Target Hr: 66 % of 166
Ex Time: 06:00
Curr Time: 08:26

Filter: 0.1 - 100 Hz
Gain: 10 mm/mV
Sweep: 25 mm/s
Median Sweep 25 mm/s

Hr: 111
Mets: 1
BP: 127/87 mmHg

59
36 Yrs/ F
Date: 02/10/2021 Time: 10:42 AM
Ref.No.:

KIRAN RANA
56 Kg / Ht-147 cms

Post J:60 mS

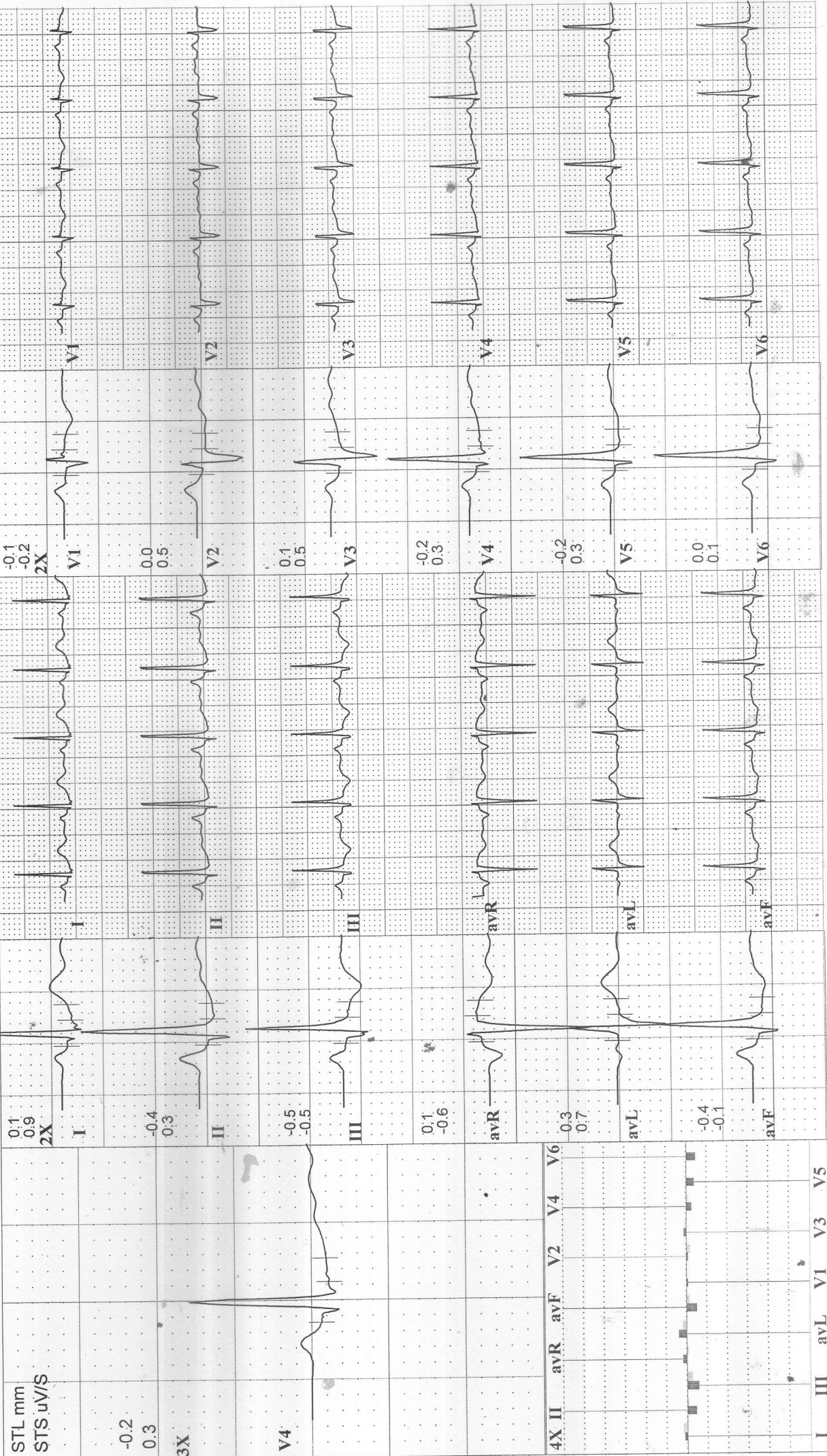

PAN HEALTH

SCO 56 SEC 47 CHD



Linked Medians
Post Ex 2

Speed: --- mph Hr: 96
Grade: ---% Mets: 1
Protocol: Bruce BP: 125/84 mmHg

Target Hr: 57% of 166
Ex Time: 06:00
Curr Time: 09:26

Filter: 0.1 - 100 Hz
Gain: 10 mm/mV
Sweep: 25 mm/s
Median Sweep: 25 mm/s

59 KIRAN RANA
36 Yrs/F 56 Kg / Ht-147 cms Ref.No.:
Date: 02/10/2021 Time: 10:42 AM

Post J: 68 ms



STL mm
STS uV/S

-0.3
0.2
3X

V4

4X II avR avF V2 V4 V6

V5

PAN HEALTH

SCO 56 SEC 47 CHD

Linked Medians
Post Ex 3

Speed: --- mph Hr: 92
Grade: ---% Mets: 1
Protocol: Bruce BP: 123/83 mmHg Curr Time: 10:26

Target Hr: 55% of 166 Filter: 0.1 - 100 Hz Gain: 10 mm/mV
Ex Time: 06:00 BLC: On Sweep: 25 mm/s
Median Sweep: 25 mm/s

59 KIRAN R. NA
36 Yrs/ F 56 Kg / Ht-147 cms Ref.No.:
Date: 02/10/2021 Time: 10:42 AM

Post J: 71 ms

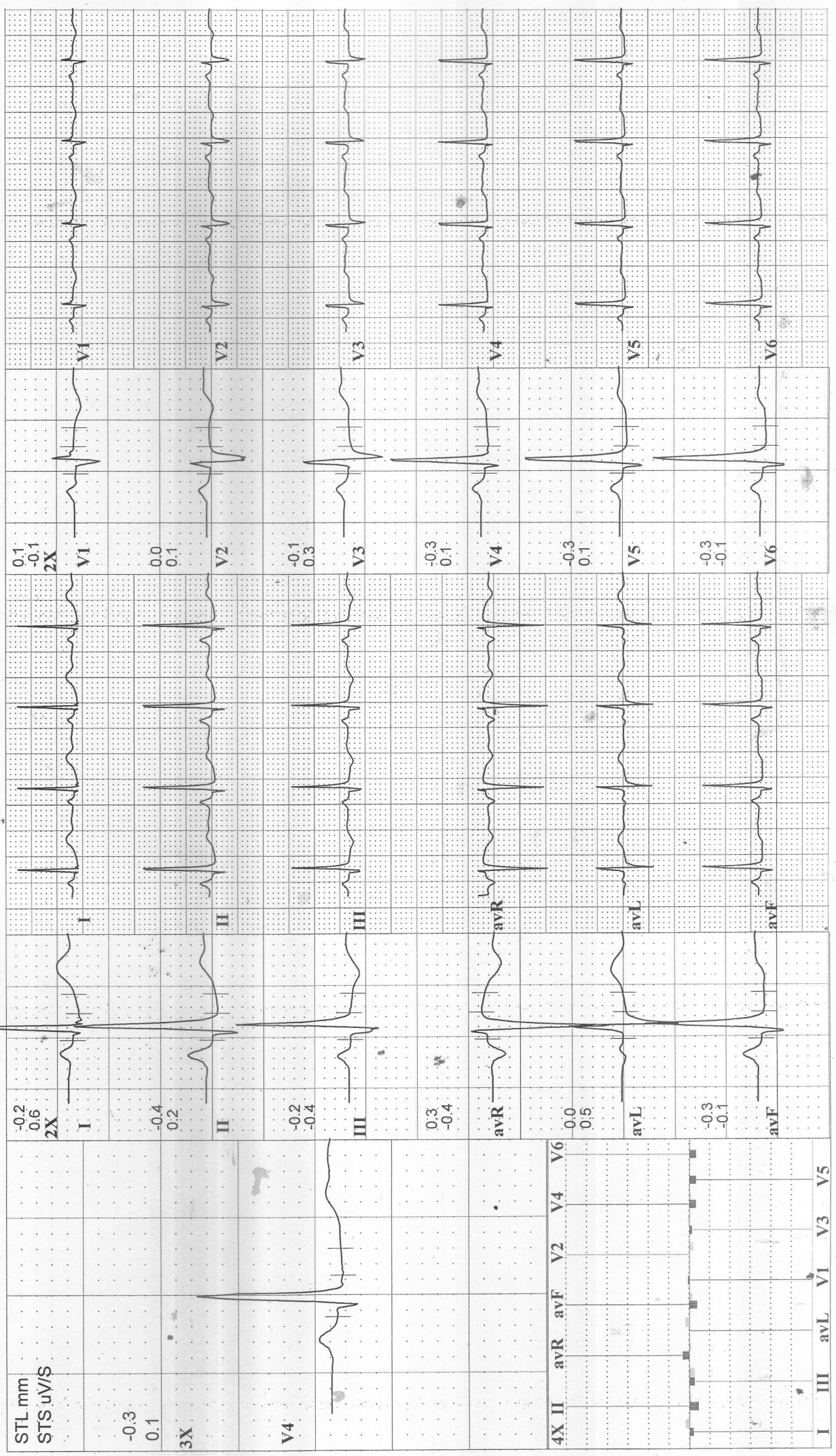

SCO 41, Level I, Sector 47-D,
CHANDIGARH - 160 047

Ph. 0172-2633141 M : 98767 00150
Email : tricityhealthcare47@gmail.com

PATIENT NAME : Mrs. KIRAN RANA	AGE : 36 YRS / FEMALE
REFERRED BY : PAN HEALTH LAB	VISIT DATE : 02-OCT-2021
VISIT NO. : 01	

CLINICAL PROFILE: MEDICAL CHECK-UP.

X-RAY CHEST (PA View)

OBSERVATIONS

Both lungs appear clear with no obvious parenchymal lesions.
Bilateral hila appear unremarkable.
CP angles appear normal.
Cardiac size appears normal.
Domes of diaphragm appear unremarkable.
No free air seen under the domes of diaphragm.
Bony thoracic cage & soft tissues under view appear unremarkable.

IMPRESSION: NORMAL STUDY.

Please correlate clinically and with findings of other relevant investigations.

PAN HEALTH™
S.C.O. 56, 1st Floor
Sec. 47-D, Chandigarh

Dr. Aman Deepak
Consultant Radiologist

Dr. Aman Deepak
Consultant Radiologist
Regd. No. 01131



PATIENT NAME : Mrs. KIRAN RANA	AGE : 36 YRS / FEMALE
REFERRED BY : PAN HEALTH LAB	VISIT DATE : 02-OCT-2021
VISIT NO. : 01	

CLINICAL PROFILE: MEDICAL CHECK-UP.

USG WHOLE ABDOMEN

IMPRESSION

- Normal size & echotexture of bilateral kidneys.
- No evidence of significant renal calculus noted in bilateral kidneys.
- A well defined HETEROECHOIC LESION is noted in the MYOMETRIUM along the fundal region measuring approx. 2.5 x 2.0 cm in size LIKELY UTERINE FIBROID.

Please correlate clinically and with findings of other relevant investigations.

OBSERVATIONS ARE AS BELOW

LIVER: is normal in size, shape, & outline and homogeneous echotexture. No obvious focal lesion noted in both lobes of liver. Intrahepatic & extrahepatic billiary radicals are not dilated. Hepatic veins are normal.

PORTA: Portal vein is normal in caliber. No periportal collaterals noted. CBD is normal in course and calibre in traceable portion.

GALL BLADDER: is partially distended and shows no wall thickening. No intraluminal echogenic foci/ sludge noted. No pericholecystic collection noted.

PANCREAS: It is normal in size, shape, outline & echotexture. No peripancreatic collection noted.

SPLEEN: It is normal in size & echotexture. No focal lesion noted. Splenic vein calibre at the hilum is within normal limits. No collaterals observed at the splenic hilum.



SCO 41, Level I, Sector 47-D,
 CHANDIGARH - 160 047

Ph. 0172-2633141 M : 98767 00150
 Email : tricityhealthcare47@gmail.com

RETROPERITONEUM: No e/o significant lymphadenopathy noted. Aorta & IVC appears normal.

RIGHT KIDNEY: is normal in size and measures 10.2 x 4.0cm, shape and echotexture. Cortical echogenicity is normal. Cortico-medullary differentiation is maintained. No pelvicalyceal system dilatation noted. No calculus noted.

LEFT KIDNEY: is normal in size and measures 10.4 x 4.5 cm, shape and echotexture. Cortical echogenicity is normal. Cortico-medullary differentiation is maintained. No pelvicalyceal system dilatation noted. No calculus noted.

URINARY BLADDER: is well distended. Wall thickness is normal. No calculi /debris noted. No fluid/fluid level noted.

UTERUS: retroverted. It is normal in size, outline and position.

A well defined heteroechoic lesion is noted in the myometrium along the fundal region measuring approx. 2.5 x 2.0 cm in size. Endometrium thickness is approx. 8 mm.

Cervical region is normal.

Both ovaries appears normal. No adnexal mass/cyst noted. No fluid noted in cul-de-sacs.

No free fluid or obvious abnormality in visualized bowel loops. Gut loops show normal peristalsis.

PAN HEALTH
 S.C.O. 56, 1st Floor
 Sec. 47-D, Chandigarh

Dr. Aman Deepak
Consultant Radiologist
 Dr. Aman Deepak
 Consultant Radiology
 Regd. No. 017231

