

HEALTH CHECKUP REPORT

Patient Name: MR. VISHAL YADAV
Age/Gender: 36/M
Reg. No: 370750
Package: MEDIWHEEL

DATE: 11/06/2022

COMPLAINTS (IF ANY):

- Asymptomatic

HISTORY OF HEALTH STATUS: No

PRESENT MEDICATIONS: No

HYPERSENSITIVITY TO ANY DRUG: No

PERSONAL HISTORY:

- | | | | | | |
|---------------|---|----------|-----------------------------|----|-----|
| - Bowel | : | Regular | Diet | : | Veg |
| - Micturition | : | Normal | Habits | : | No |
| - Sleep | : | Adequate | Physical Activity/Exercise: | No | |
| - Appetite | : | Adequate | | | |

HISTORY OF ILLNESS (WITH PAST MEDICATIONS): No

FAMILY HISTORY:

- Parents : DM, Hypertension

VITAL SIGNS:

Pulse : 68/min. B.P: 122/78mmHg

FOR OFFICE USE ONLY

PHYSICIAN CONSULTATION:

1) Recommendations

- Diet life style notification
- Healthy life style

(Dr. Hardik Shah)

OPHTHALMO CONSULTATION:

RE

LE

Best corrected visual acuity

6/6

6/6

DENTAL CONSULTATION:

Adv:

- Cleaning

(Dr. Parvin Chandarana)

Please take regular medicine as prescribed by the Doctor. (If given)

FOR OFFICE USE ONLY

Reg. No	: CIMS/A/2022/370750	VisitNo	: HC/110622/16 [HCV]
Patient Name	: MR. VISHAL GAJENDRASINGH YADAV	Age(Y-M-D)/Sex	: 36 Y 0 M 14 D. / Male
Referring Doctor	: Dr. CIMS DOCTOR	Doctor	:
Ward/Room	:	Bed	:

ORD/110622/505	Lab No : 202292587	LSN : 892328	(Whole Blood)	Sample Quality : Normal
Collection Time : 11/06/2022 9:20:20	Arrival : 11/06/2022 10:52:20	Validation Time : 11/06/2022 1:58:27PM		

FOR PATHOLOGY REPORTS ONLY

	<u>Result</u>	<u>Unit</u>	<u>Reference Range</u>
CBC With ESR			
TOTAL COUNT			
Hemoglobin <i>(SLS Hemoglobin Detection method)</i>	15	g/dl	13.5 - 18.0 g/dl
Total RBC Count <i>(Hydro Dynamic Focusing Method)</i>	4.96	mill/Cmm	4.7 - 6.0 mill/Cmm
HCT <i>(Hydro Dynamic Focusing Method)</i>	43	%	42 - 52 %
Total WBC Count <i>(Flow Cytometry)</i>	7080	/Cmm	4000 - 10500 /Cmm
Platelet Count <i>(Hydro Dynamic Focusing Method)</i>	355000	/Cmm	150000 - 450000 /Cmm
DIFFERENTIAL COUNT (by Flow Cytometry)			
Polymorphs	48	%	40 - 70 %
Lymphocytes	41	%	22 - 45 %
Eosinophils	03	%	01 - 04 %
Monocytes	08	%	01 - 06 %
Basophils	00	%	00 - 01 %
Immature Granulocytes	00	%	0 - 2 %
Smear Study	RBCs are Normochromic & Normocytic. Platelets are adequate in number. Malarial Parasites are not seen. No Premature cells are seen.		
BLOOD INDICES (by Calculated Method)			
M.C.V	86.7	fl	78 - 100 fl
M.C.H	30.2	pg	27 - 31 pg
M.C.H.C.	34.9	gm/dl	32 - 36 gm/dl
RDW-CV	12.3	%	11.5 - 14.0 %

ESR (Red Cell Aggregation)

Dr. Shreya Patel
MD(Path)
Consultant Pathologist

 Dr. Manisha Shah
 MD (Path & Bact)
 Consultant Pathologist
 Reg. No. : G-15496

 Dr. Jitendra Nayak
 MD (Path)
 Consultant Pathologist
 Reg. No. : G-14786

Reg. No : CIMS/A/2022/370750 VisitNo : HC/110622/16 [HCV]
 Patient Name : MR. VISHAL GAJENDRASINGH YADAV Age(Y-M-D)/Sex : 36 Y 0 M 14 D. / Male
 Referring Doctor : Dr. CIMS DOCTOR Doctor :
 Ward/Room : Bed :

ORD/110622/505 Lab No : 202292587 LSN :892328 (Whole Blood) Sample Quality : Normal
 Collection Time :11/06/2022 9:20:20 Arrival : 11/06/2022 10:52:20 Validation Time : 11/06/2022 1:58:27PM

After One Hour 03 mm 0 - 10 mm

Blood Group Rh
 ABO "AB"
 Rh POSITIVE

HbA1c (Glycosylated Haemoglobin)

TEST

HbA1c (Glyoco Hb) 5.42 % 4.8-5.9% Normal
 (Immuno Turbidimetric) 5.9-7.0% Good diabetic control
 7.0-10.0% Fair diabetic control
 >10.0% Poor diabetic control

Mean Plasma Glucose 115.7 mg/dL 80 - 140 mg/dL

*** END OF REPORT ***



Dr. Shreya Patel
 MD(Path)
 Consultant Pathologist

Dr. Manisha Shah
 MD (Path & Bact)
 Consultant Pathologist
 Reg. No. : G-15496

Dr. Jitendra Nayak
 MD (Path)
 Consultant Pathologist
 Reg. No. : G-14786

FOR PATHOLOGY REPORTS ONLY

Reg. No : CIMS/A/2022/370750 VisitNo : HC/110622/16 [HCV]
 Patient Name : MR. VISHAL GAJENDRASINGH YADAV Age(Y-M-D)/Sex : 36 Y 0 M 14 D. / Male
 Referring Doctor : Dr. CIMS DOCTOR Doctor :
 Ward/Room : Bed :

ORD/110622/505 Lab No : 202292588 LSN :892328 (SERUM) Sample Quality : Normal
 Collection Time :11/06/2022 9:20:20 Arrival : 11/06/2022 10:52:20 Validation Time : 11/06/2022 12:49:03PM

LIVER FUNCTION TEST

	<u>Result</u>	<u>Unit</u>	<u>Reference Range</u>
SGPT (ALT) <i>(IFCC without pyridoxal phosphate)</i>	58.7	U/L	0 - 41 U/L
SGOT (AST) <i>(IFCC without pyridoxal 5 phosphate)</i>	33	U/L	0 - 40 U/L
Alkaline Phosphatase <i>(PNPP,AMP Buffer Method,Colorimetric)</i>	82.3	U/L	40 - 129 U/L
Billirubin			
Total Billirubin <i>(Diazospecial Iazonium Iron with Blank)</i>	0.31	mg/dL	0.0 - 1.0 mg/dL
Direct Billirubin <i>(Diazo,(Evelyn Malloy) with Blank)</i>	0.14	mg/dL	0.0 - 0.2 mg/dL
Indirect Billirubin <i>(Calculated from Total and Direct Billirubin)</i>	0.17	mg/dL	0.0 - 0.8 mg/dL
Total Protein			
Total Proteins <i>(Biuret Method)</i>	7.4	gm/dl	6.4 - 8.3 gm/dl
Albumin <i>(Bromocresol Green Colorimetric)</i>	4.67	gm/dl	3.97 - 4.95 gm/dl
Globulin	2.73	gm/dl	2.2 - 3.5 gm/dl
A/G Ratio	1.71		0.9 - 2.1



Dr. Shreya Patel
 MD(Path)
 Consultant Pathologist

Dr. Manisha Shah
 MD (Path & Bact)
 Consultant Pathologist
 Reg. No. : G-15496

Dr. Jitendra Nayak
 MD (Path)
 Consultant Pathologist
 Reg. No. : G-14786

FOR PATHOLOGY REPORTS ONLY

Reg. No : CIMS/A/2022/370750
 Patient Name : MR. VISHAL GAJENDRASINGH YADAV
 Referring Doctor : Dr. CIMS DOCTOR
 Ward/Room :
 Visit No : HC/110622/16 [HCV]
 Age(Y-M-D)/Sex : 36 Y 0 M 14 D. / Male
 Doctor :
 Bed :

ORD/110622/505 Lab No : 202292588 LSN : 892328 (SERUM) Sample Quality : Normal
 Collection Time : 11/06/2022 9:20:20 Arrival : 11/06/2022 10:52:20 Validation Time : 11/06/2022 12:49:03PM

	Result	Unit	Reference Range
Creatinine (Buffered Jaffe Reaction Kinetic Compensated)	0.88	mg/dL	0.7 - 1.2 mg/dL
Estimated GFR	129.67	mL/min/1.73m ²	59 - 137 mL/min/1.73m ²
Fasting Glucose (Hexokinase)	85	mg/dL	70 - 100 mg/dL
Thyroid Function Test			
TOTAL T3 (T3) * (Electrochemiluminescence Assay)	1.14	ng/ml	0.846 - 2.02 ng/ml
TOTAL T4 (T4) * (Electrochemiluminescence Assay)	6.88	µgm/dl	5.13 - 14.06 µgm/dl
TSH (Electrochemiluminescence Assay)	4.73	µIU/ml	0.27 - 4.20 µIU/ml
Uric Acid (Uricase Colorimetric Enzymatic)	6.89	mg/dL	3.4 - 7.0 mg/dL

*** END OF REPORT ***

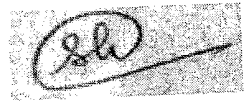

Dr. Shreya Patel
MD(Path)
Consultant Pathologist

Dr. Manisha Shah
MD (Path & Bact)
Consultant Pathologist
Reg. No. : G-15496

Dr. Jitendra Nayak
MD (Path)
Consultant Pathologist
Reg. No. : G-14786

FOR PATHOLOGY REPORTS ONLY

Reg. No : CIMS/A/2022/370750	VisitNo : HC/110622/16 [HCV]
Patient Name : MR. VISHAL GAJENDRASINGH YADAV	Age(Y-M-D)/Sex : 36 Y 0 M 14 D. / Male
Referring Doctor : Dr. CIMS DOCTOR	Doctor :
Ward/Room :	Bed :

ORD/110622/505 Lab No : 202292588 LSN : 892328 (SERUM) Sample Quality : Normal
 Collection : 11/06/2022 9:20:20AM Arrival: 11/06/2022 10:53:08 Validation Time: 11/06/2022 12:45:40

<u>LIPID PROFILE (WITH DIRECT LDL)</u>	<u>Result</u>	<u>Unit</u>	<u>Reference Range</u>
Type of Sample	: Fasting		
Cholesterol <i>(Enzymatic/Colorimetric, Cholesterol Oxidas, Esterase, Peroxidase Gen.2)</i>	: 193.1 ^{T160}	mg/dL	Less than 160 mg/dl Excellent Less than 200 mg/dl Desirable 200-239 mg/dl Borderline High 240 mg/dl & over High
Triglyceride <i>(Enzymetic Colorimetric without Glycerol Blank without Serum Blank)</i>	: 339.6 ^{T150}	mg/dL	Less than 150 mg/dl Normal 150 - 199 mg/dl Borderline High 200-499 mg/dl High 500 mg/dl or greater Very High
HDL Cholesterol <i>(Direct Mearuse Homogenous Technique Modified Enzymatic Colorimetric Gen. 3)</i>	: 27.9	mg/dL	Less than 40 mg/dl Low 60 mg/dl or above Excellent
LDL Cholesterol (DIRECT) <i>(Homogenous Enzymatic colorimetric Assay)</i>	: 125.2 ^{T100}	mg/dL	Less than 80 mg/dl Excellent Less than 100 mg/dl Optimal 100 - 129 mg/dl Near or above optimal 130 - 159 mg/dl Borderline High 160 - 189 mg/dl High 190 mg/dl & above Very High
VLDL Cholesterol <i>(Calculated)</i>	: 67.92	mg/dL	15 - 30 mg%
Cholesterol/HDL Ratio <i>(Calculated)</i>	: 6.92		Normal upto 4.5



Dr. Shreya Patel
MD(Path)
Consultant Pathologist

FOR PATHOLOGY REPORTS ONLY

Dr. Manisha Shah MD (Path & Bact) Consultant Pathologist Reg. No. : G-15496	Dr. Jitendra Nayak MD (Path) Consultant Pathologist Reg. No. : G-14786	Print By: <u>Soyabhan</u>	Print Date/Time: 11/06/2022 3:00:06PM	Page 1 of 2
--	---	---------------------------	---------------------------------------	-------------

Reg. No : CIMS/A/2022/370750	VisitNo : HC/110622/16 [HCV]
Patient Name : MR. VISHAL GAJENDRASINGH YADAV	Age(Y-M-D)/Sex : 36 Y 0 M 14 D. / Male
Referring Doctor : Dr. CIMS DOCTOR	Doctor :
Ward/Room :	Bed :

SRD/110622/505 Lab No: 202292588 LSN:892328 (SERUM) Sample Quality: Normal
 Collection: 11/06/2022 9:20:20AM Arrival: 11/06/2022 10:53:08 Validation Time: 11/06/2022 12:44:56

LDL/HDL Ratio : 4.49 Less than 3.5
 (Calculated)

Remarks :

*** END OF REPORT ***



Dr. Shreya Patel
MD(Path)
Consultant Pathologist

Dr. Manisha Shah
MD (Path & Bact)
Consultant Pathologist
Reg. No. : G-15496

Dr. Jitendra Nayak
MD (Path)
Consultant Pathologist
Reg. No. : G-14786

Print By: Goyal Manish Print Date/Time: 11/06/2022 3:00:06PM Page 2 of 2

FOR PATHOLOGY REPORTS ONLY

Reg. No	: CIMS/A/2022/370750	VisitNo :	: HC/110622/16 [HCV]
Patient Name	: MR. VISHAL GAJENDRASINGH YADAV	Age(Y-M-D)/Sex	: 36 Y 0 M 14 D. / Male
Referring Doctor	: Dr. CIMS DOCTOR	Doctor	:
Ward/Room	:	Bed	:

ORD/110622/505 Lab No : 202292620 LSN : 892328 (Urine) Sample Quality : Normal
 Collection Time : 11/06/2022 11:13:16 Arrival : 11/06/2022 11:13:16 Validation Time : 11/06/2022 12:30:33PM

	Result	Unit	Reference Range
Urine R & M			
PHYSICAL EXAMINATION			
Quantity	20 cc		
Colour	Pale Yellow		
Transperancy	Clear		
Reaction	6.0		
(QDS-10 Strip)			
Sp. Gravity	1.020		1.005 - 1.035
(QDS-10 Strip)			
CHEMICAL EXAMINATION			
U. Albumin	Nil		
(QDS-10 Strip/Manual)			
U. Glucose	Nil		
(QDS-10 Strip/Manual)			
U. Acetone	Absent		
(QDS-10 Strip/Manual)			
BS/BP	Absent		
(QDS-10 Strip/Manual)			
MICROSCOPIC EXAMINATION			
Pus Cell	Occasional	/H.P.F.	/H.P.F.
Red Blood Cell	Nil	/H.P.F.	/H.P.F.
Epithelial Cell	1-2	/H.P.F.	/H.P.F.
Cast	Not Seen		
Crystals	Not Seen		
Amorphous	Absent		
Monilia	Absent		

*** END OF REPORT ***



Dr. Manisha Shah
MD (Path & Bact)
Consultant Pathologist
Reg. No. : G-15496

Dr. Jitendra Nayak
MD (Path)
Consultant Pathologist
Reg. No. : G-14786

FOR PATHOLOGY REPORTS ONLY

Name : MR. VISHAL
GAJENDRASINGH YADAV
Reg No : CIMS/A/2022/370750
DoB /Sex: 27/05/1986 / Male

ECHO Report

Dt : 11/06/2022

Patient Details

Patient ID 312231
Name Mr. VISHAL GAJENDRASINGH YADAV
Age 36 Years
Gender Male
Blood Group
Referral Doctor

ECHO Identification Detail

Doctor Incharge Dr. VIPUL KAPOOR
Clinical Status Of Patient
ECHO Code JP
Finding Description

1. Normal sized LA, LV, RA, RV.
2. Normal LV systolic function, LVEF: 60%.
3. No RWMA.
4. Normal LV diastolic function.
5. All cardiac valves are structurally normal.
6. Trivial MR, Trivial TR, Trivial PR, No AR.
7. No PAH.
8. IAS/IVS: Intact.
9. No clot/vegetation/pericardial effusion.
10. No coarctation of aorta.

Dr. VIPUL KAPOOR

FOR ECHO / TMT REPORTS ONLY

Name : VISHAL G YADAV :

Sex : Male

Age : 36 Date : 6-11-2022

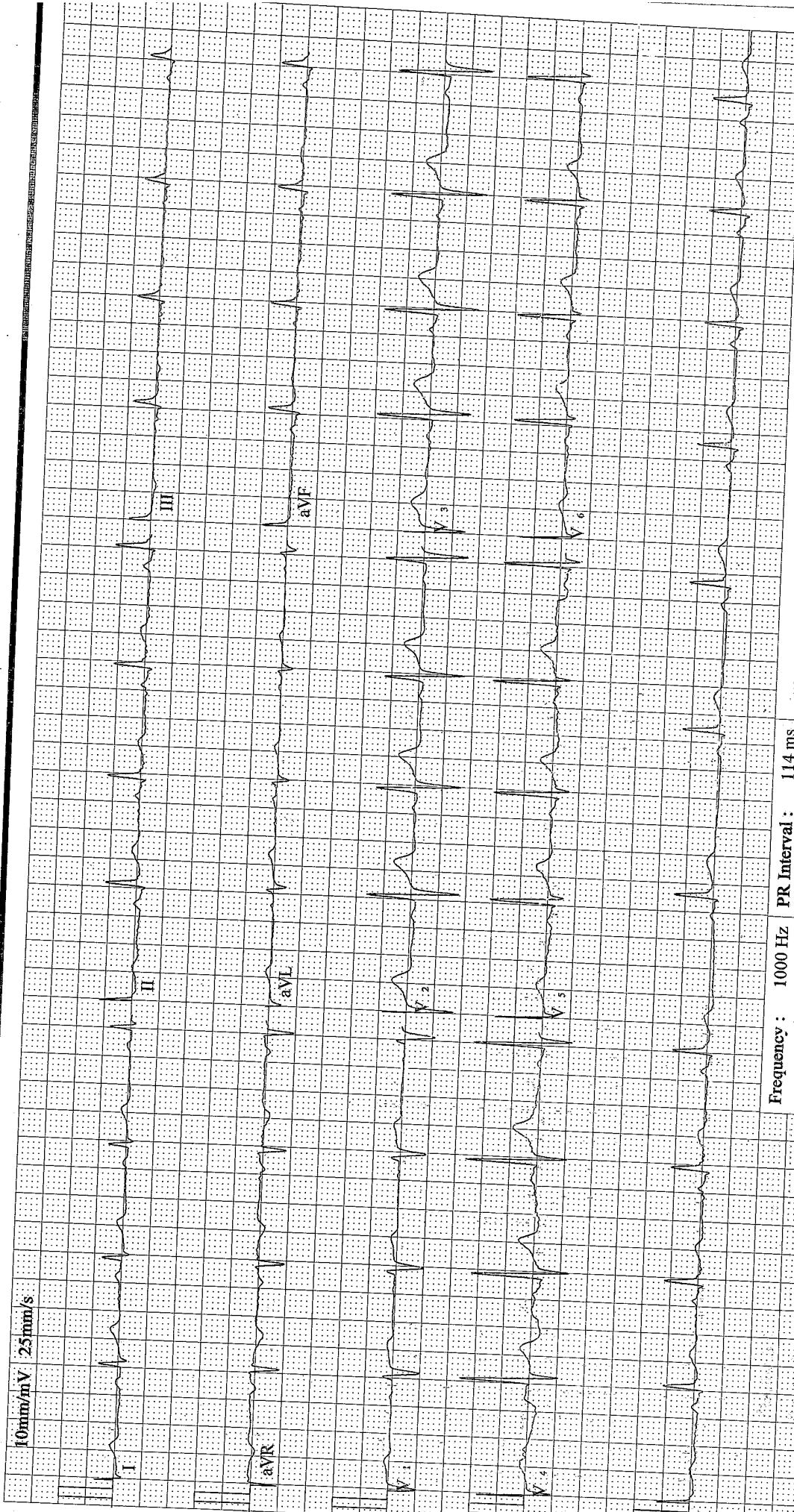

Frequency :	1000 Hz	PR Interval :	164 ms
Sample Time :	16 s	QT Interval :	391 ms
Heart Rate :	66 bpm	QTc Interval :	410 ms
P Duration :	86 ms	P Axis :	22.0°
QRS Duration :	111 ms	QRS Axis :	59.6°
T Duration :	250 ms	T Axis :	37.7°

Name : MR. VISHAL
GAJENDRASINGH YADAV
Reg No : CIMS/A/2022/370750
DoB /Sex : 27/05/1986 / Male



Patient's Name :VISHAL G YADAV	Age, Sex :36Y/M
Reg. No. (IP/OP):HC-370750	Date :11/06/2022
Referred By Dr. :CIMS	

Plain Skiagram of Chest PA Standing View:
(Serial No-2138)

Both lung fields appear normal.

No evidence of pleural effusion or pneumothorax is seen on either side.

Mediastinal shadow appears normal.

Heart size and aorta appear normal.

Domes of diaphragm appear normal.

Bones under view appears normal.

Kindly correlate clinically.

DR KIRTAN SHAH
M.D. RADIOLOGIST
CONS. RADIOLOGIST

DR DEEPA SHAH
M.D., D.M.R.E
CONS. RADIOLOGIST

DR UMA MEHTA
D.M.R.D. F.R.C.R
CONS. RADIOLOGIST

DR NIMISH SHARMA
D.M.R.D. (D.N.B.)
CONS. RADIOLOGIST

DR VRUSHTI GANDHI
M.D. RADIOLOGIST
CONS. RADIOLOGIST

DR RAVINA CHAUHAN
M.D. RADIOLOGIST
CONS. RADIOLOGIST

Note: This is only a radiological impression and not the final diagnosis. All diagnostic modalities have their own limitations.
Therefore radiological modality report should be interpreted in correlation with clinical and pathological findings.

FOR RADIOLOGY REPORTS ONLY

Patient's Name :VISHAL G YADAV	Age, Sex :36Y/M
Reg. No. (IP/OP):HC-370750	Date :11/06/2022
Referred By Dr. :CIMS	

USG OF ABDOMEN & PELVIS

LIVER: Liver shows bright echotexture and is normal in size. S/O Fatty liver (Grade-I). No evidence of focal SOL or dilatation of IHBR seen. Porta hepatis appear normal.

GALLBLADDER: Gallbladder appeared normal. No calculus or mass lesion seen.

PANCREAS: Visualised pancreas appeared normal in size and echotexture. No focal lesion, mass or pancreatitis.

SPLEEN: Spleen appears normal in size and echotexture.

PARAAORTIC REGION: Aorta grossly appeared normal. No paraaortic lymphnodes seen.

KIDNEYS: Both kidneys appear normal in size, shape and in position. Cortex and collecting system of both kidneys appeared normal. No evidence of calculus or obstructive uropathy on either side. Right kidney: 111x43mm. Left kidney: 108x47mm.

URINARY BLADDER: Bladder appeared normal. No calculus or mass lesion is seen.

PROSTATE: Prostate appears normal in size and echotexture. Size of prostate: 36x41x30mm. Volume: 23cc.

No evidence of free fluid or collection is seen in peritoneal spaces. Normal small bowel peristalsis noted.

COMMENTS: Appearance suggests,

- Fatty liver (Grade-I).

Kindly correlate clinically.

DR KIRTAN SHAH M.D. RADIODIAG. CONS. RADIOLOGIST	DR DEEPA SHAH M.D., D.M.R.E CONS. RADIOLOGIST	DR UMA MEHTA D.M.R.D. F.R.C.R CONS. RADIOLOGIST	DR NIMISH SHARMA D.M.R.D. (D.N.B.) CONS. RADIOLOGIST	DR VRUSHTI GANDHI M.D. RADIODIAG. CONS. RADIOLOGIST	DR RAVINA CHAUHAN M.D. RADIODIAG. CONS. RADIOLOGIST
--	---	---	--	---	---

Note: This is only a radiological impression and not the final diagnosis. All diagnostic modalities have their own limitations. Therefore radiological modality report should be interpreted in correlation with clinical and pathological findings.

FOR RADIOLOGY REPORTS ONLY