



Patient Name : Mr.PATIL VISHAL
Age / Gender : 37 Y(s) /Male
Bill No/UHID No : PS004308/P00000489332
Lab No/Result No : 2300008717/14993
Referred By : HOSPITAL CASE
Processing Loc : Hinjawadi
Bill Date : 25-02-2023 09:15
Collected Date : 25-02-2023 09:35
Report Date : Feb 25 2023 2:35PM
Specimen : SERUM

DEPARTMENT OF LABORATORY -BIO CHEMISTRY

<u>Investigation</u>	<u>Result</u>	<u>Biological Reference Interval</u>	<u>Method</u>
<u>BUN</u>			
UREA NITROGEN(BUN)	: 12.85	6.0 - 20.0 mg/dL	Calculated
UREA	: 27.5	12.8-42.8 mg/dL	Urease
<u>CALCIUM</u>			
CALCIUM	: 8.7	8.6 - 10.2 mg/dL	Arsenazo
<u>CREATININE</u>			
CREATININE	: 0.7	0.6 - 1.3 mg/dL	Enzymatic
<u>ELECTROLYTES (Na & K)</u>			
SODIUM	: 142.0	136.0 - 145.0 mmol/L	Potentiometric
POTASSIUM	: 4.0	3.5 - 5.1 mmol/L	Potentiometric
<u>FBS</u>			
GLUCOSE (FASTING).	: 104.0	Prediabetic : 100 - 125 mg/dL Diabetic : >= 126 mg/dL Normal : < 100.0 mg/dL	GOD-POD

REFERENCE : ADA 2015 GUIDELINES

Liver Function Test

TOTAL BILIRUBIN	: 0.7	0.3 - 1.2 mg/dL	DIAZO
DIRECT BILIRUBIN	: 0.3	0-0.4 mg/dL	DIAZO
INDIRECT BILIRUBIN	: 0.4	0.0 - 0.8 mg/dL	DIAZO
ALANINE TRANSAMINASE	: 24.0	<50 U/L	Kinetic
ASPARTATE TRANSAMINASE	: 23.0	10.0 - 40.0 U/L	Kinetic
ALKALINE PHOSPHATASE	: 72.0	30.0 - 115.0 U/L	4NPP/AMP BUFFER
TOTAL PROTEIN	: 6.4	6.0 - 8.0 g/dl	Biuret
ALBUMIN	: 4.1	3.5-4.8 g/dl	BCG
GLOBULIN	: 2.3	2.3-3.5 gm/dL	Calculated
A/G RATIO	: 1.78		Calculated

LIPID PROFILE

CHOLESTEROL	: 139.0	130.0 - 220.0 mg/dL	Enzymatic
TRIGLYCERIDES	: 80.0	35.0 - 180.0 mg/dL	Enzymatic
HDL CHOLESTEROL	: 32.0	35-65 mg/dL	Enzymatic
LDL CHOLESTEROL	: 91	10.0 - 130.0 mg/dL	Calculated
VLDL CHOLESTEROL	: 16	5.0-36.0 mg/dL	Calculated
CHOL/HDL RATIO	: 4.34	2.0-6.2	Calculated

PHOSPHOROUS

PHOSPHORUS	: 3.2	2.7-4.5 mg/dL	Phospho Molybdate
------------	-------	---------------	-------------------



Patient Name	: Mr.PATIL VISHAL	Bill Date	: 25-02-2023 09:15
Age / Gender	: 37 Y(s) /Male	Collected Date	: 25-02-2023 09:35
Bill No/UHID No	: PS004308/P00000489332	Report Date	: Feb 25 2023 2:35PM
Lab No/Result No	: 2300008717/14993	Specimen	: SERUM
Referred By	: HOSPITAL CASE		
Processing Loc	: Hinjawadi		

DEPARTMENT OF LABORATORY -BIO CHEMISTRY

<u>Investigation</u>	<u>Result</u>	<u>Biological Reference Interval</u>	<u>Method</u>
PPBS			
GLUCOSE (POST PRANDIAL)	: 111.0	60-140 mg/dL	GOD-POD
TOTAL PROTEINS (Total Protein Albumin+Globulin)			
TOTAL PROTEIN	: 6.4	6.0 - 8.0 g/dl	Biuret
ALBUMIN	: 4.1	3.5-4.8 g/dl	BCG
GLOBULIN	: 2.3	2.3-3.5 gm/dL	Calculated
A/G RATIO	: 1.78		Calculated
URIC ACID			
URIC ACID	: 5.7	3.5-7.2 mg/dL	Uricase

*** End Of The Report ***

Note : This test is performed on automated BIO CHEMISTRY analyzer - VITROS250

Verified By
SOPAN

NOTE :

- * Clinically correlate, Kindly discuss if necessary.
- * This report relates only to the item received.

Dr.POOJA PATHAK
ASSOCIATE CONSULTANT



Patient Name	: Mr.PATIL VISHAL	Bill Date	: 25-02-2023 09:15
Age / Gender	: 37 Y(s) /Male	Collected Date	: 25-02-2023 09:35
Bill No/UHID No	: PS004308/P00000489332	Report Date	: Feb 25 2023 11:24AM
Lab No/Result No	: 2300008719-G/14993	Specimen	: WHOLE BLOOD
Referred By	: HOSPITAL CASE		
Processing Loc	: Hinjawadi		

DEPARTMENT OF LABORATORY -HAEMATOLOGY

<u>Investigation</u>	<u>Result</u>	<u>Biological Reference Interval</u>	<u>Method</u>
<u>GLYCOCYLATED HB% (HbA1C)</u>			
GLYCOSYLATED HAEMOGLOBIN (HBA1c)	: 4.8	Prediabetic : 5.7 - 6.4 % Diabetic : >= 6.5 % Therapeutic Target : <7.0 %	HPLC

REFERENCE : ADA 2015 GUIDELINES

*** End Of The Report ***

Note : This test is performed on automated COAGULATION analyzer - BIORAD D10

Verified By
Ardeore

NOTE :

- * Clinically correlate, Kindly discuss if necessary.
- * This report relates only to the item received.

Dr.POOJA PATHAK
ASSOCIATE CONSULTANT



Patient Name	: Mr.PATIL VISHAL	Bill Date	: 25-02-2023 09:15
Age / Gender	: 37 Y(s) /Male	Collected Date	: 25-02-2023 09:35
Bill No/UHID No	: PS004308/P00000489332	Report Date	: Feb 25 2023 1:59PM
Lab No/Result No	: 2300008717/14993	Specimen	: SERUM
Referred By	: HOSPITAL CASE		
Processing Loc	: Hinjawadi		

DEPARTMENT OF LABORATORY -BIO CHEMISTRY

<u>Investigation</u>	<u>Result</u>	<u>Biological Reference Interval</u>	<u>Method</u>
T3-T4-TSH -			
Tri-iodothyronine, (Total T3)	: 1.15	0.87-1.78 ng/ml	ECLIA
THYROXINE (T4), TOTAL	: 7.50	4.6 - 10.5 ug/dl	ECLIA
THYROID STIMULATING HORMONE (ULTRA).	: 2.64	0.28-3.89 uIU/mL	ECLIA

TSH - For pregnancy the referance range is as follows -
1st -trimester : 0.6 - 3.4 uIU/mL
2nd trimester : 0.37 - 3.6 uIU/mL
3rd trimester : 0.38 - 4.04 uIU/mL

*** End Of The Report ***

Note : This test is performed on automated BIO CHEMISTRYanalyzer - COBAS E411

Dr.Anjana Sanghavi
Consultant Pathologist

Verified By
SANDEEP

NOTE :

- * Clinically correlate, Kindly discuss if necessary.
- * This report relates only to the item received.



Patient Name	: Mr.PATIL VISHAL	Bill Date	: 25-02-2023 09:15
Age / Gender	: 37 Y(s) /Male	Collected Date	: 25-02-2023 09:35
Bill No/UHID No	: PS004308/P00000489332	Report Date	: Feb 25 2023 6:03PM
Lab No/Result No	: 2300008718/14993	Specimen	: URINE
Referred By	: HOSPITAL CASE		
Processing Loc	: Hinjawadi		

DEPARTMENT OF LABORATORY -CLINICAL PATHOLOGY

<u>Investigation</u>	<u>Result</u>	<u>Biological Reference Interval</u>	<u>Method</u>
<u>URINE ROUTINE</u>			
<u>PHYSICAL EXAMINATION</u>			
COLOUR	: Pale Yellow		Colourometry
APPEARANCE	: Clear		Colourometry
<u>CHEMICAL TEST</u>			
PH	: 5.5	5.0-7.0	
SPECIFIC GRAVITY	: 1.015	1.015-1.030	
ALBUMIN	: Absent	Abset	
URINE SUGAR	: Absent	Absent	
KETONE BODIES	: Absent	Absent	
BILE PIGMENTS/ BILIRUBIN	: Absent	Absent	
UROBILINOGEN	: Normal	Normal	Azo Coupling
NITRITES	: Absent	Absent	Griess method
LEUCOCYTES ESTERASE	: Absent	Absent	Photometric measurement of LE activity
<u>MICROSCOPIC TEST</u>			
PUS CELLS.	: 1-2	0 - 5 /hpf	
RED BLOOD CELLS.	: Absent	0 - 2 /hpf	
EPITHELIAL CELLS.	: 1-2	0-5 /hpf	
BACTERIA	: Absent	Absent	Fluorescence Flowcytometry
CAST	: Absent	Absent	
YEAST CELLS	: Absent	Absent	MICROSCOPY
CRYSTALS	: Absent	Absent	
OTHERS	: Absent	Absent	

*** End Of The Report ***

Verified By

RaviN

NOTE :

- * Clinically correlate, Kindly discuss if necessary.
- * This report relates only to the item received.

Dr.POOJA PATHAK
ASSOCIATE CONSULTANT



Patient Name	: Mr.PATIL VISHAL	Bill Date	: 25-02-2023 09:15
Age / Gender	: 37 Y(s) /Male	Collected Date	: 25-02-2023 09:35
Bill No/UHID No	: PS004308/P00000489332	Report Date	: Feb 25 2023 3:18PM
Lab No/Result No	: 2300008719/14993	Specimen	: WHOLE BLOOD
Referred By	: HOSPITAL CASE		
Processing Loc	: Hinjawadi		

DEPARTMENT OF LABORATORY -HAEMATOLOGY

Investigation

Result

Biological

Method

BLOOD GROUP

BLOOD GROUP

: O RH POSITIVE

Reference Interval

*** End Of The Report ***

Verified By

Ardeore

NOTE :

- * Clinically correlate, Kindly discuss if necessary.
- * This report relates only to the item received.

Dr.POOJA PATHAK
ASSOCIATE CONSULTANT



Patient Name	: Mr.PATIL VISHAL	Bill Date	: 25-02-2023 09:15
Age / Gender	: 37 Y(s) /Male	Collected Date	: 25-02-2023 09:35
Bill No/UHID No	: PS004308/P00000489332	Report Date	: Feb 25 2023 2:02PM
Lab No/Result No	: 2300008719/14993	Specimen	: WHOLE BLOOD
Referred By	: HOSPITAL CASE		
Processing Loc	: Hinjawadi		

DEPARTMENT OF LABORATORY -HAEMATOLOGY

<u>Investigation</u>	<u>Result</u>	<u>Biological Reference Interval</u>	<u>Method</u>
<u>Erythrocyte Sedimentation Rate</u>			
ESR at 1 Hour	: 09	0 - 15 mm/hr	Modified Westergren Method

INTERPRETATION :

ESR is a screening test to detect presence of systemic disease; however a normal result does not rule out a systemic disease.

ESR is also used to monitor course of disease or response to therapy if initially elevated.

*** End Of The Report ***

Verified By

Ruhi S

NOTE :

- * Clinically correlate, Kindly discuss if necessary.
- * This report relates only to the item received.

**Dr.Anjana Sanghavi
Consultant Pathologist**



Patient Name : Mr.PATIL VISHAL **Bill Date** : 25-02-2023 09:15
Age / Gender : 37 Y(s) /Male **Collected Date** : 25-02-2023 09:35
Bill No/UHID No : PS004308/P00000489332
Lab No/Result No : 2300008719/14993 **Report Date** : Feb 25 2023 12:17PM
Referred By : HOSPITAL CASE **Specimen** : WHOLE BLOOD
Processing Loc : Hinjawadi

DEPARTMENT OF LABORATORY -HAEMATOLOGY

<u>Investigation</u>	<u>Result</u>	<u>Biological Reference Interval</u>	<u>Method</u>
<u>HAEMOGRAM REPORT</u>			
W.B.C.COUNT	: 4810	4000-11000 /ul	Coulter Principle
NEUTROPHILS	: 54.5	40-75 %	Derived from WBC Histogram
LYMPHOCYTES	: 38.7	20-40 %	Fluorescence flow cytometry
MONOCYTES	: 4.0	2-10 %	Fluorescence flow cytometry
EOSINOPHILS	: 1.7	1.0-6.0 %	Fluorescence flow cytometry
BASOPHILS	: 1.1	0.0-1.0 %	Fluorescence flow cytometry
%IMMATURE GRANULOCYTES	: 0.01	0.00-0.10 %	Fluorescence flow cytometry
ABSOLUTE NEUTROPHIL COUNT	: 2.62	2-7 x10 ³ cells/ul	Calculated
ABSOLUTE LYMPHOCYTE COUNT	: 1.86	1 - 3 x10 ³ cells/ul	Calculated
ABSOLUTE MONOCYTE COUNT	: 0.19	0.2-1.0 x10 ³ cells/ul	Calculated
ABSOLUTE EOSINOPHIL COUNT	: 0.08	0.02-0.5 x10 ³ cells/ul	Calculated
ABSOLUTE BASOPHIL COUNT	: 0.05	0.02-0.1 x10 ³ cells/ul	Calculated
R.B.C COUNT	: 4.27	4.5 - 6.5 million/ul	Coulter Principle
HAEMOGLOBIN	: 14.1	13 - 17 g/dl	Cyanmethemoglobin Photometry
HAEMATOCRIT	: 39.8	40-50 %	Calculated
MCV	: 93.2	83-99 fl	Coulter Principle
MCH	: 33.0	27 - 32 pg	Calculated
MCHC	: 35.5	31.5 - 34.5 g/dl	Calculated
RDW	: 11.2	11.6-14.0 %	Calculated From RBC Histogram
PLATELET COUNT	: 192	150 - 450 x10 ³ /ul	Coulter Principle
MPV	: 8.7	7.8-11 fl	Coulter Principle
RBC MORPHOLOGY	: Normocytic Normochromic		
WBC MORPHOLOGY	: Within normal range		
PLATELET	: Adequate		

*** End Of The Report ***

Note : This test is performed on automated HAEMATOLOGY analyzer - HORIBA YUMIZEN H550

Verified By

Ruhi S

NOTE :

* Clinically correlate, Kindly discuss if necessary.

* This report relates only to the item received.

Dr. Anjana Sanghavi
Consultant Pathologist



Grant Medical Foundation
Ruby Hall Clinic
Hinjawadi

Rajeev Gandhi Infotech Park, MIDC, Phase No. 1, Plot No P-33, Hinjawadi, Pune - 411057.

• Ph: 020 66999999 • Email : hinjawadi@rubyhall.com • 24 hrs Helpline - 8554802253 • Website : www.rubyhall.com

OPHTHALMOLOGY

NAME : VISHAL.M. PATIL

AGE : 37 M

R -2.25 -1.0 X 50°

L -2.5 -0.5 X 90°

- 1) Vision $\left\{ \begin{array}{l} \text{unaided} \quad \underline{6/6} \\ \text{c glasses} \quad \underline{-1-} \end{array} \right.$
- 2) Near Vision $\left\{ \begin{array}{l} \text{unaided} \quad \underline{6/6} \\ \text{c glasses} \quad \underline{-1-} \end{array} \right.$
- 3) Binocular Vision _____
- 4) Colour Vision NAD
- 5) Tension _____
- 6) Anterior Segment _____
- 7) Pupils _____
- 8) Lens _____
- 9) Media & Fundus _____
- 10) Remarks _____

Date : 25/02/20

(Signature)

Name: **MR. PAUL VISHAL**
 Sex: **M**
 cm
 Medication:
 Symptoms:
 History:
 Vent. rate
 PR int
 QRS dur
 QT/QTc(E) int
 P/QRS/T axis
 RV5/SV1 amp
 RV5+SV1 amp

Ref: **PS004308** Reg: **OpS00003150**
37.8.29/M - NH - 25/02/2023
D0000490373

years
 1100 Sinus rhythm
 9110 ** normal ECG **

69 bpm
 144 ms
 92 ms
 344/ 364 ms
 38/ 53/ 35 °
 1.73/ 0.37 mV
 2.10 mV

Unconfirmed Report
 Reviewed by:

10 mm/mV 25 mm/s Filter: H50 D 35 Hz 10 mm/mV 10 mm/mV 10 mm/mV

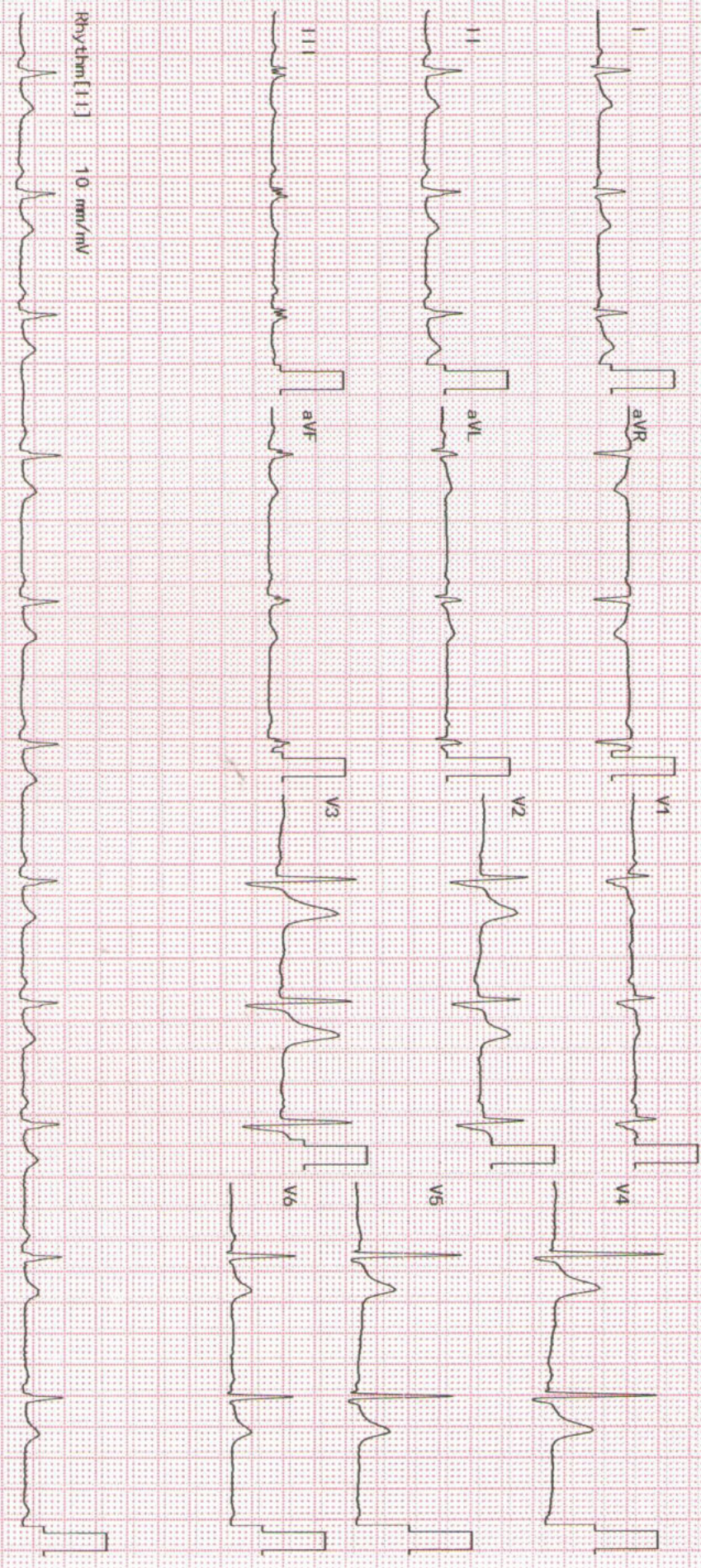

Rhythm [11] 10 mm/mV
 2850K 02.03 04.05 Dept.:
 Exam: **RUBY HALL CLINIC HINJEWADI**
NIRKON KOHLEN

Name: PATIL VISHAL .
Age : 037 Years
Gender: M
PID: P00000489332
OPD :

Exam Date : 25-Feb-2023 09:14
Accession: 90418180633
Exam: CHEST X RAY
Physician: HOSPITAL CASE^{^^^}

Health Check

Radiograph Chest PA View :

Both lung fields normal.

Both costo-phrenic angles are clear.

Cardiac silhouette and aortic knuckle are normal.

Both hilar shadows and the diaphragmatic contours are normal.

Thoracic soft tissues and the rib cage normal.

Impression :

No significant abnormality noted.



DR. YATIN R. VISAVE
CONSULTANT RADIOLOGIST
MBBS, DMRD
Regd. No. 090812

Date: 27-Feb-2023 17:42:08



Name:	PATIL VISHAL.	Exam Date :	25-Feb-2023 18:10
Age :	037Y	Accession:	90440181301
Gender:	M	Exam:	ABDOMEN AND PELVIS
PID:	P00000489332	Physician:	HOSPITAL CASE ^{AAAA}
OPD :			

ULTRASOUND OF ABDOMEN AND PELVIS

Liver appears normal in size 12.1 cm, shape and echotexture. No focal lesion is seen. No intrahepatic biliary radicle dilatation seen. The portal vein and CBD appear normal.

Gall bladder is well distended with normal wall thickness. No calculus or sludge is seen.
Pancreas appears normal in size and echotexture. No focal lesion is seen.
Spleen appears normal in size and echotexture. No focal lesion is seen.

Right kidney measures 9.1 x 3.3 cms. Left kidney measures 10.9 x 6.2 cms. Both kidneys appear normal in size, shape & echotexture. They show good cortico-medullary differentiation. There is no hydronephrosis, hydroureter or calculus seen on either side.

The urinary bladder is well distended. Wall thickness is normal. No mass lesion or calculus is seen.

Prostate is normal in size, shape and echotexture. No obvious focal lesion is seen on present transabdominal study.

Visualised bowel loops are non-dilated and show normal peristalsis.
There is no ascites or significant lymphadenopathy seen.

IMPRESSION : No significant abnormality noted.

Suggest : Clinical correlation.

DR. YATIN R. VISAVE
CONSULTANT RADIOLOGIST
MBBS, DMRD
Regd. No. 090812

Date: 27-Feb-2023 17:44:41