

आयकर विभाग
INCOME TAX DEPARTMENT



भारत सरकार
GOVT. OF INDIA

DARSHNA P VYAS

NATVARLAL PRABHUDAS BHATT

25/08/1983

Permanent Account Number
AQVPV5464C

Signature



18102012

Handwritten initials

Handwritten initials

DR. PLUS HEALTHCARE CENTRE
NATHANI HEIGHTS - B-WING,
42, MUMBAI CENTRAL (EAST)

DR. HARI CHHABLANI
M.B.B.S., D.C.P. (MEDICINE) PROGRAM, PUNE
FELLOW INTENSIVE CARE
MWC REG. NO. - 81702



Dr. Hari Chhablani

Cardiometabolic Physician & Intensivist
M.B.B.S., F.C.C.P. (RESP. MED.), PGDHHM,
PGDMLS, FELLOW INTENSIVE CARE MED.

ATTACHED TO: Wockhardt Hospital • Salford Hospital • Apollo Spectra Hospital

NATHANI HEIGHTS, B-Wing, Shop No. 42, Ground Floor, Opp. Mumbai Central Station (East),
Mumbai - 400 008. • Coll : 98206 46163 • E : drharichhablani@gmail.com

PHYSICIAN REPORT

DATE : 26/08/2021

NAME : DARSHNA VYAS 38/F

PRESENTING COMPLAINS: K/C/O HYPOTHYROIDISM SINCE 6YEARS ON THYRONORM 25MCG.

PAST HISTORY: H/O RIGHT EAR CSOM - OPERATED IN 2019.

FAMILY HISTORY: NOT SIGNIFICANT

HABITS: NIL

DENTAL EXAMINATION: NAD

HT.- 165 CM.

WT.- 68Kg.

BMI.-25

P: 118/MIN ., REGULAR BP: 120/80

RS: CLEAR

CVS: S1,S2 REGULAR

PA: SOFT

CNS: CLINICALLY NAD

EYE EXAMINATION B/E : NEAR VISION - BL N6 DISTANT VISION - 6/6 COLOUR VISION - NORMAL

ENT EXAMINATION : RIGHT TYMPANOPLASTY DONE IN 2019 . NOW ON EXAMINATION : NAD

LABS: ATTACHED

ECG: WNL

IMPRESSION : FIT ON CLINICAL MEDICAL EXAMINATION .

DR. HARI CHHABLANI
M.B.B.S., F.C.C.P. (RESP. MEDICINE) PGDHHM, PGDMLS
FELLOW INTENSIVE CARE
MMC REG. NO. - 91702

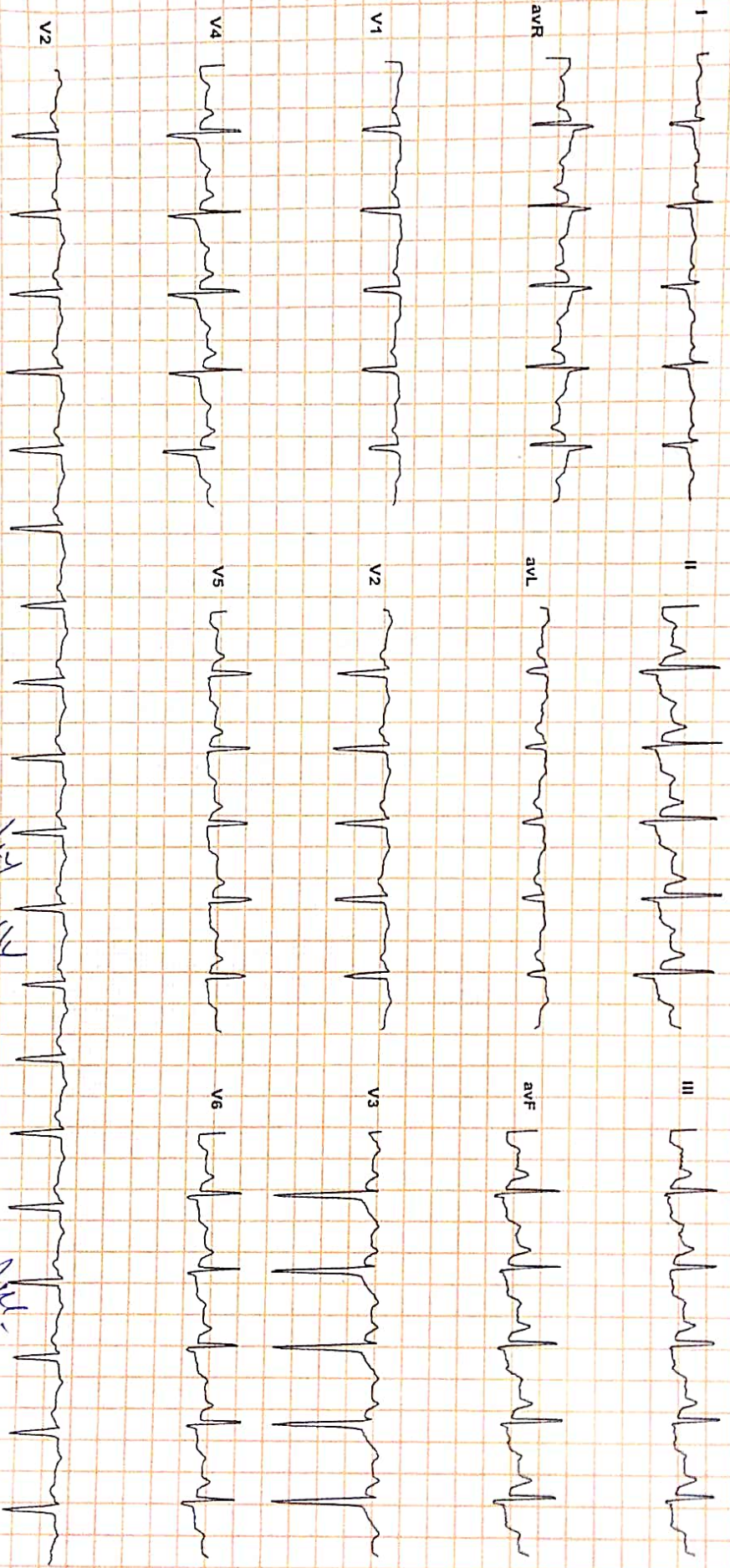

Aliengers ECG (Piscas)(PIS216200529)

Handwritten signature

S-Tackly
 Essentially normal

Reported By: DR. PIPPI CHHABLANI
 (MBBS, MRCP, CHABLANI)

Consultant Physician And Intensivist
 Reg. No. 77696



NAME : DARSHNA VYAS

38/F

DATE:26/08/2021

REF BY : SELF

2D-ECHO. AND COLOR DOPPLER REPORT

- NORMAL CARDIAC VALVES WITH TRIVIAL TR.
- NORMAL CARDIAC CHAMBERS
- NO E/O REGIONAL WALL MOTION ABNORMALITY. WITH NORMAL LVEF OF 64 %.
- NO E/O PULMONARY HYPERTENSION. PASP 32 mmHg by TR jet.
- NO E/O LEFT VENTRICULAR HYPERTROPHY.
- NO E/O DIASTOLIC DYSFUNCTION.
- NO E/O PERICARDIAL EFFUSION.
- NO E/O INTRACARDIAC CLOT OR VEGETATIONS.
- INTACT IAS/IVS
- CONVENTIONL DOPPLER :

E TO A RATIO IS MORE THAN ONE IN LV INFLOW.

THERE IS NO GRADIENT ACROSS AV, LVOT OR RVOT

PASP FROM TR JET IS .32 mm OF Hg.

- COLOUR DOPPLER:

TRIVIAL TR

EF Slope	114	mm/sec		
Opening Amplitude	17			
Posterior leaflet				
E.P.S.S	02	mm		
Mitral valve prolapse				
Vegetations				
TRICUSPID VALVE	OBSERVED	NORMAL VALUES		
PULMONARY VALVE	OBSERVED	NORMAL VALUES		
EF Slope				
'A' Wave				
Midsystolic notch				
Flutter				
Other Findings				
AORTIC VALVE	OBSERVED	NORMAL VALUES		
Cuspal opening	10	mm		
Closure line	Central			
Eccentricity index	1			
Other Findings				
DIMENSIONS	OBSERVED	NORMAL VALUES		
1. Lvd (Diastolic)	41	26-52		
2. Lvd (Systolic)	26	24-42mm		
3. RVD (Diastolic)	13	7-23mm		
4. IVST (Diastolic)	07	6-11mm		
5. IVST (Systolic)	15			
6. LVPWT (Diastolic)	08	6-11mm		
7. LVPWT (Systolic)	13			
8. Aortic root	19	22-37mm		
9. left Atrium	31	19-40mm		
	STRUCTURE	REGURG GRADING	VELOCITY m/sec	STENOSIS GRADIENT mm/Hg
			Max mean	Peak mean
MITRAL VALVE	NORMAL	0/3	/	/
TRICUSPID VALVE	NORMAL	TRIVIAL	/	/
PULMONARY VALVE	NORMAL	0/4	/	/
AORTIC VALVE	NORMAL	0/4	/	/

DR. P. H. CHHABLANI
M.B.B.S., DNB. (MEDICINE)
CONSULTANT PHYSICIAN AND CARDIOLOGIST.

DR. PURVI CHHABLANI
MBBS, DNB. (Medicine)
Consultant Physician And Intensivist
Reg. No 77696

Name DARSHANA VYAS

Sex Female

Age 38

Date 26/08/2021

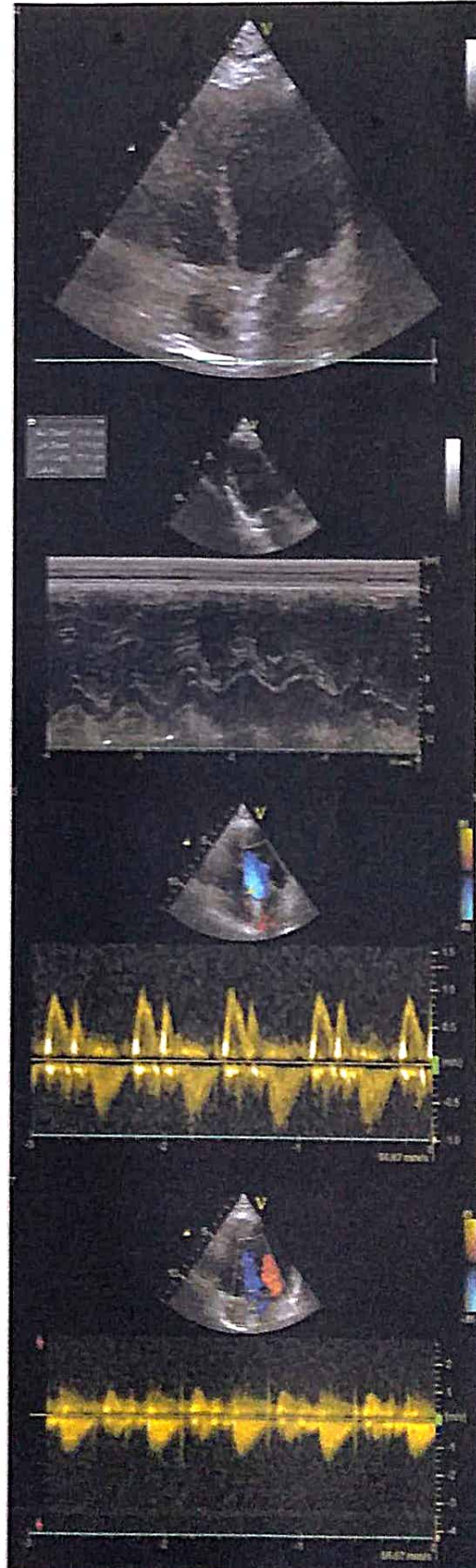
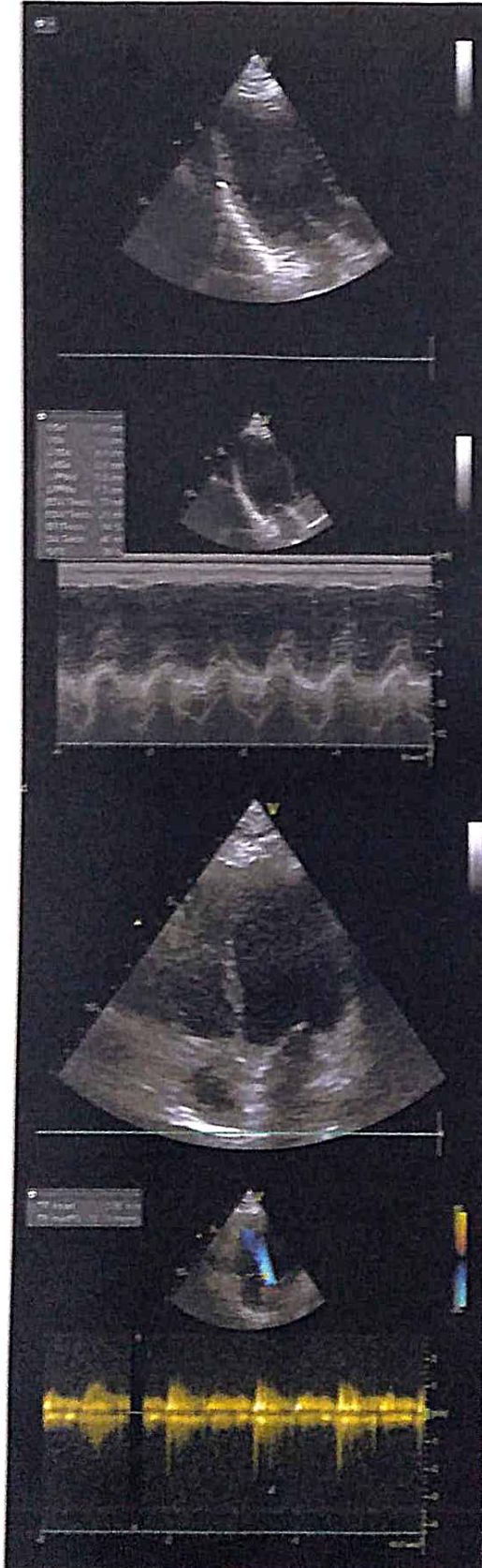



Dr-Plus Healthcare Centre

NATHANI HEIGHTS, B-Wing, Shop No. 42, Ground Floor, Opp. Mumbai Central Station (East), Mumbai - 400 008.

Patient Name	:	MRS DARSHNA VYAS	Sex:	Female
Doctor's Name	:	SELF	Age:	38 Years
Date	:	26-08-2021		

ULTRASONOGRAPHY OF THE ABDOMEN AND THE PELVIS:

The relevant sonographic findings include the following:

HEPATOBIILIARY APPARATUS

The liver is normal in size and echogenicity. No obvious focal parenchymal lesion is seen. Intrahepatic biliary radicals are not dilated.

The portal vein and the common bile duct are normal.

GALL BLADDER

The gall bladder is adequately distended. The wall thickness is normal.

No echogenic contents are noted in its lumen. There is no pericholecystic collection noted.

PANCREAS

The pancreas shows normal echogenicity and size.

No focal or diffuse lesions are noted. No evidence of calcification is noted.

SPLEEN

The spleen appears normal in size and echogenicity.

No focal or diffuse lesions are noted. No evidence of calcification is noted.

KIDNEYS

Right kidney measures : 9.4 x 3.64 cm , Left kidney measures : 9.9 x 4.6 cm.

Both the kidneys appear normal in size, shape and echogenicity. Both the pelvicalyceal system is normal and both corticomedullary differentiations are well maintained. There is no obvious focal or diffuse lesion noted.

No evidence of any calculus seen in either kidney.

URINARY BLADDER

The urinary bladder shows anechoic contents. Its wall thickness appears normal.

UTERUS

Uterus measures = 6.23 x 5.15 x 4.06 cms.

The uterus is anteverted and anteflexed and normal in size. There are no focal or diffuse lesions noted. The endometrium appears normal (0.84 mm).

OVARIES

Both the ovaries appear normal in size.

Right ovary measures : 2.83 x 2.04 cm , Left ovary measures : 2.69 x 2.14 cm

No obvious adnexal mass is seen. Posterior pelvic-cul-de-sac is normal.

No other obvious pelvic mass is seen. No probe-tenderness is noted.

IMPRESSION: No significant abnormality is detected.

Dr. Parag Jhaveri
MBBS (BOM), DMRE(BOM)
Radio-Sonologist

**'DR. PLUS HEALTHCARE CENTRE'
NATHANI HEIGHTS, B-WING,
42, MUMBAI CENTRAL (EAST)**

Name DARSHNA VYAS

Sex Female

Age 38





Dr-Plus Healthcare Centre

NATHANI HEIGHTS, B-Wing, Shop No. 42, Ground Floor, Opp. Mumbai Central Station (East), Mumbai - 400 008.

Patient's Name : DARSHNA VYAS

Report Date : 26/08/2021

Referred By Dr. : SELF

Age : 38 Years

Sex : FEMALE

X- RAY CHEST

THE HILAR SHADOWS APPEAR NORMAL.

THE COSTO -PHRENIC ANGLES ARE CLEAR.

THE CARDIAC SHADOWS APPEAR NORMAL.

THE TRACHIA IS CENTRAL IN POSITION.

THE BONY CAGE APPEARS NORMAL.

Radiologist

DR. A. J. MAZUMDAR

MD. DMRE, MDRD

DR. PLUS HEALTHCARE CENTRE
NATHANI HEIGHTS, B-WING
42, MUMBAI CENTRAL (EAST)

DARSHNA VYAS

38/F

26/08/2021

R-8

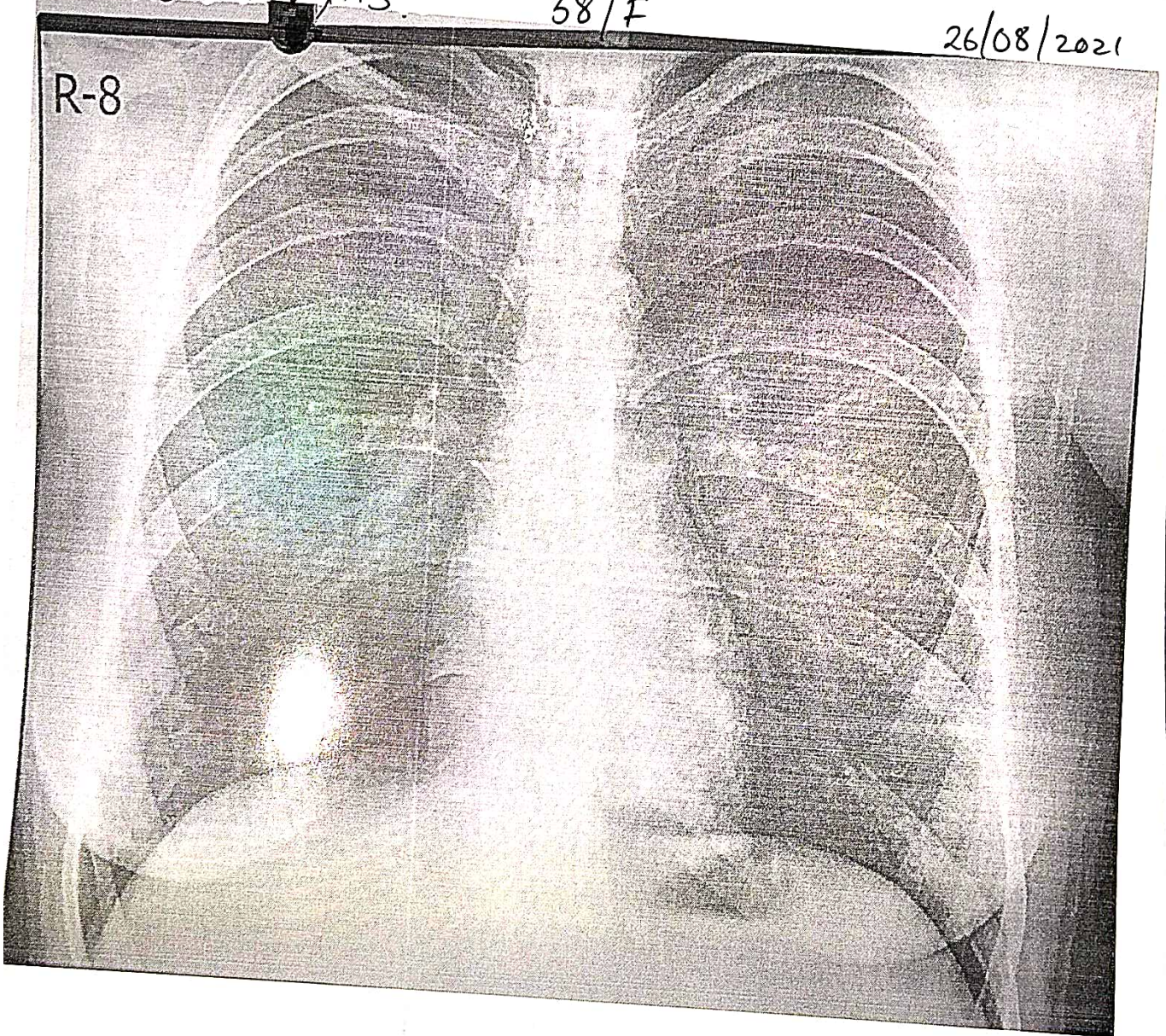



Dr-Plus Healthcare Centre

NATHANI HEIGHTS, B-Wing, Shop No. 42, Ground Floor, Opp. Mumbai Central Station (East), Mumbai - 400 008.

Full Name **DARSHNA VYAS** 38/F 26/08/2021
Life to be assured:

	Type of Test	Actual Reading	Normal Range
1	Fasting Blood Sugar	92.1	70-100 mg%
2	PPBS	119.3	110 TO 140 mg%
3	Total Cholesterol	185.2	120-200 mg%
4	VERY LOW DENSINTY LEVEL(VLDL)	19.0	10-30 mg/dl
5	High Density Lipid (HDL)	44.6	40-60 mg%
6	Low Density Lipid (LDL)	137.7	Upto 150
7	S. Triglycerides	126.9	50-150 mg%
8	CHOL/HDL	4.14	Upto 5
9	HDL/LDL	0.323	
10	S. Creatinine	0.7	0.5-1.2 mg%
11	Blood Urea Nitrogen (BUN)	13.5	7-21 mg%
12	BUN/CREAT RATIO	19.28	
13	S. Proteins	7.2	6.0-7.9 mg%
14	(a) Albumin	4.0	3.5-5.5 mg%
15	(b) Globulin	3.2	2.0-3.5 mg%
16	A/G RATIO	1.25	
17	S. Bilirubin	0.9	0.3-1.3mg%
18	(a) Direct	0.6	0.0-0.8 mg%
19	(b) Indirect	0.3	0.0-0.5 mg%
20	SGOT (AST)	30.0	05-34 IU
21	SGPT (ALT)	28.9	05-40 IU
22	GGTP (GGT)	46.1	05-50 IU
23	SGOT/SGPT	1.038	
24	HBA1C	5.4	UPTO 6.5
25	S. Alkaline Phosphatase	86.8	30-115 IU
26	T3	154.5	80-180ng/dl
27	T4	11.7	4.6-12 ug/dl
28	TSH	4.6	0.4-4.0 mIU/L
29	SERUM URIC ACID	5.1	2.5-7.2mg/dl
30	URINE SUGAR PP	ABSENT	
31	URINE SUGAR FASTING	ABSENT	
32	BLOOD GROUP	"AB"POSITIVE"	

DR. RAJESH PATKAR
M.D. (P.H.B.) (Pathology)
Reg. No. 2018/05/1000



Dr-Plus Healthcare Centre

NATHANI HEIGHTS, B-Wing, Shop No. 42, Ground Floor, Opp. Mumbai Central Station (East), Mumbai - 400 008.

Full Name of life to be assured:

DARSHNA VYAS

38/M

DATE:26/08/2021

HAEMOGRAM

Normal Range

1.	Red Blood Cell Count	3.9	[M : 4.5 - 5.6 / F : 3.5 - 5.5/cu.mm]
2.	Hb%	11.3	[M: 14-18 / F : 11-16 gm%]
3.	Hematocrit	33	[M : 40-53 / F : 30-47 %]
4.	Indices:		
(a)	MCV(Mean Corpuscular Volume)	89	[79-101 cu.mi.]
(b)	MCH(Mean Corpuscular Hb)	27	[27-32 pg]
(c)	MCHC(Mean Corpuscular Hb Concentration)	34	[32-38%]
5.	Morphology		
	Macrocytes :	--	Microcytes: -- Hypochromia: --
	Poikilocytosis:	--	Anisocytosis: --
6.	Target cells:	--	
	Spherocytes:	--	Elliptocytes: --
7.	TOTAL W.B.C.Count	7,500	[4000-11000/cu.mm]
Differential Count 0			
a)	Neutrophils :	60	[45 - 70%]
b)	Lymphocytes :	28	[20 - 45%]
c)	Eosinophils:	05	[01 - 06%]
d)	Monocytes:	06	[00 - 08%]
e)	Basophils :	01	[00 - 01%]
8.	Platelets :2.95		1.5-4.5 Lacks/cu.mm
9.	Erythrocyte Sedimentation Rate:08		20 mm at end of 1 hour Method : Westergrens

ROUTINE URINE EXAMINATION (RUA)

1. Physical Examination:

(i)	Colour:	PLAN YELLOW	(ii)	Sediment:	CLEAR
(iii)	Transparency:	ABSENT	(iv)	Reaction:	ACIDIC
(v)	Specific gravity	1.005			

2. Chemical Examination:

(i)	Protein :	ABSENT	(ii)	Sugar:	ABSENT
(iii)	Bile salt:	ABSENT	(iv)	Bile pigment:	ABSENT

3. Microscopic Examination:

(i)	Red Blood Cells:	ABSENT	(ii)	Epithelial Cells:	ABSENT
(iii)	Crystals:	ABSENT	(iv)	Pus Cells:	02 TO 03/HPF
(v)	Casts:	ABSENT	(vi)	Deposits:	ABSENT
(vii)	Bacteria's :	ABSENT			

DR. RAKESH PATKAR
M.D., D.N.B. (Pathology)
Reg. No. 2013/05/1680

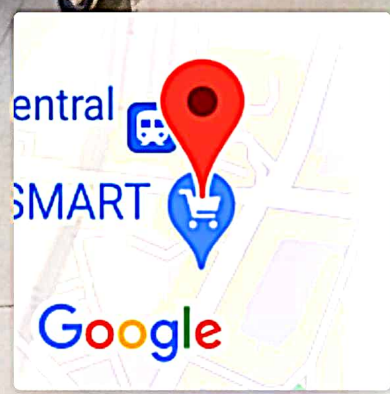
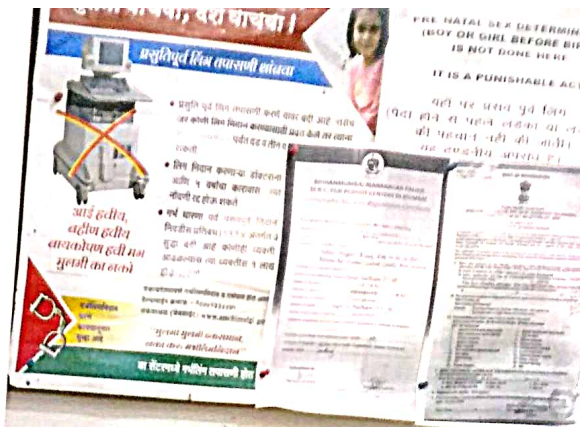

Mumbai, Maharashtra, India
Shop No. - 3, Akhil Bhartiya Bhavan, Belasis Road, Tardeo, Mumbai - 400034, Marzban Parsi Colony, Dalal Estate, Mumbai Central, Mumbai, Maharashtra 400008, India
Lat 18.968759°
Long 72.819991°
26/08/21 10:01 AM

