

Fwd: Health Check up Booking Confirmed Request(bobS37288),Package Code-PKG10000241, Beneficiary Code-56078

Sudhir Kumar Singh <SUDHIRKUMAR.SINGH@bankofbaroda.com>

Tue 04/04/2023 08:59

To: Rohit Kumar <ROHIT.KUMAR08@NARAYANAHEALTH.ORG>

You don't often get email from sudhirkumar.singh@bankofbaroda.com. [Learn why this is important](#)

Attention: This email originated outside of Narayana Health domain. Links and attachments cannot be verified as authentic. Do not share personal/organisational data including passwords or act based on the content of the email, unless you have verified the authenticity of the sender and email address thoroughly.

Get [Outlook for Android](#)

From: Mediwheel <wellness@mediwheel.in>

Sent: Monday, April 3, 2023 2:53:36 PM

To: Sudhir Kumar Singh <SUDHIRKUMAR.SINGH@bankofbaroda.com>

Cc: customercare@mediwheel.in <customercare@mediwheel.in>

Subject: Health Check up Booking Confirmed Request(bobS37288),Package Code-PKG10000241, Beneficiary Code-56078

****सावधान:** यह मेल बैंक डोमेन के बाहर से आया है. अगर आप प्रेषक को नहीं जानते तो मेल में दी गयी लिंक पर क्लिक ना करें या अटैचमेंट ना खोलें.

****CAUTION:** THIS MAIL IS ORIGINATED FROM OUTSIDE OF THE BANK'S DOMAIN. DO NOT CLICK ON LINKS OR OPEN ATTACHMENTS UNLESS YOU KNOW THE SENDER.

011-41195959

Email:wellness@mediwheel.in

Dear Madhu singh,

Please find the confirmation for following request.

Booking Date : 01-04-2023

Package Name : Medi-Wheel Metro Full Body Health Checkup Female Below 40

Name of Diagnostic/Hospital : Dharamshila Narayana Superspeciality Hospital

Address of Diagnostic/Hospital : Vasundhara Enclave Near Ashok Nagar, Dallupura -110096

Contact Details : 9990840930

City : Delhi

State : DELHI

Pincode : 110096
Appointment Date : 04-04-2023
Confirmation Status : Confirmed
Preferred Time : 8:00am-9:00am
Comment : APPOINTMENT TIME 8:30AM

Instructions to undergo Health Check:

1. Please ensure you are on complete fasting for 10-To-12-Hours prior to check.
2. During fasting time do not take any kind of medication, alcohol, cigarettes, tobacco or any other liquids (except Water) in the morning.
3. Bring urine sample in a container if possible (containers are available at the Health Check centre).
4. Please bring all your medical prescriptions and previous health medical records with you.
5. Kindly inform the health check reception in case if you have a history of diabetes and cardiac problems.

For Women:

1. Pregnant Women or those suspecting are advised not to undergo any X-Ray test.
 2. It is advisable not to undergo any Health Check during menstrual cycle.
- Request you to reach half an hour before the scheduled time.
 In case of further assistance, Please reach out to Team Mediwheel.

bob World - Download the app today **आज़ादी का अमृत महोत्सव - Azadi Ka Amrit**

Mahotsav

अस्वीकरण:

***** यह ईमेल (किसी भी संलग्नक सहित) केवल अपेक्षित प्राप्तकर्ता/ओं के उपयोग के लिए है और इसमें ऐसी सामग्री हो सकती है जो कंपनी की गोपनीय और निजी सूचना हो. दूसरों द्वारा इसमें कोई भी संशोधन या इसे आधार बनाना या इस संदेश की किसी भी/या सभी सामग्री को कॉपी करना या वितरित करना या अग्रेषित करना पूरी तरह से वर्जित है. यदि आप अपेक्षित प्राप्तकर्ता नहीं हैं, तो कृपया ईमेल द्वारा संबंधित प्रेषक से संपर्क करें और सभी प्रतियां हटा दें. इस संबंध में आपका सहयोग वांछनीय है.

Disclaimer:

***** This email (including any attachments) is intended for the sole use of the intended recipient/s and may contain material that is CONFIDENTIAL AND PRIVATE COMPANY INFORMATION. Any review or reliance by others or copying or distribution or forwarding of any or all of the contents in this message is STRICTLY PROHIBITED. If you are not the intended recipient, please contact the sender by email and delete all copies; your cooperation in this regard is appreciated.

DEPARTMENT OF LABORATORY MEDICINE

Patient Name : Ms Madhu Singh MRN : 15050000149421 Gender/Age : FEMALE , 33y (12/04/1989)

Collected On : 04/04/2023 09:25 AM Received On : 04/04/2023 09:42 AM Reported On : 04/04/2023 10:50 AM

Barcode : D62304040095 Specimen : Serum Consultant : Dr. Alex Mathew(GENERAL MEDICINE)

Sample adequacy : Satisfactory Visit No : OP-001 Patient Mobile No : 9212616680

BIOCHEMISTRY

Test	Result	Unit	Biological Reference Interval
Fasting Blood Sugar (FBS) (GOD/POD)	105.8	mg/dL	74.0-106.0

LIPID PROFILE (CHOL,TRIG,HDL,LDL,VLDL)

Cholesterol Total (Non LDL Selective Elimination, CHOD/POD)	158.2	mg/dL	<200.0
Triglycerides (LIPASE/GK/GPO/POD)	168.0 H	mg/dL	<150.0
HDL Cholesterol (HDLC) (Colorimetric (Phosphotungstic Acid Method))	48.2	mg/dL	40.0-60.0
Non-HDL Cholesterol	110.0	mg/dL	<130.0
LDL Cholesterol (Turbidometric /Microtip)	93.10	mg/dL	<100.0
VLDL Cholesterol (Calculated)	33.6	mg/dL	0.0-40.0
Cholesterol /HDL Ratio (Calculated)	3.3	-	<4.5

THYROID PROFILE (T3, T4, TSH)

Tri Iodo Thyronine (T3) (ECLIA/ ELFA)	2.20	nmol/L	1.49-2.6
Thyroxine (T4) (ECLIA/ ELFA)	112	nmol/L	71.2-141.0
TSH (Thyroid Stimulating Hormone) (Electrochemiluminescence (ECLIA))	2.06	uIU/ml	0.465-4.68

LIVER FUNCTION TEST(LFT)

Bilirubin Total (Azobilirubin Dyphylline)	0.42	mg/dL	0.2-1.3
Conjugated Bilirubin (Direct) (Dual Wavelength Reflectance)	0.10	mg/dL	0.0-0.4
Unconjugated Bilirubin (Indirect) (Calculated)	0.32	mg/dL	0.1-1.0

Patient Name : Ms Madhu Singh MRN : 15050000149421 Gender/Age : FEMALE , 33y (12/04/1989)

Total Protein (Biuret Method)	8.17	gm/dL	6.3-8.2
Serum Albumin (Bromcresol Green (BCG))	4.50	gm/dL	3.5-5.0
Serum Globulin (Calculated)	3.67 H	gm/dL	2.3-3.5
Albumin To Globulin (A/G)Ratio (Calculated)	1.23	-	0.9-2.0
SGOT (AST) (P - Phosphate)	28.1	U/L	14.0-36.0
SGPT (ALT) (P - Phosphate)	23.7	U/L	<35.0
Alkaline Phosphatase (ALP) (PNPP With Amp Buffer)	87.0	U/L	38.0-126.0
Gamma Glutamyl Transferase (GGT) (GCNA)	14.4	U/L	12.0-43.0



Dr. Amit Samadhiya
 MBBS, MD Biochemistry
 JUNIOR CONSULTANT, MBBS, MD Biochemistry, DMC - 14287

HAEMATOLOGY

Test	Result	Unit	Biological Reference Interval
COMPLETE BLOOD COUNT (CBC)			
Haemoglobin (Hb%) (Spectrophotometry)	11.6 L	g/dL	12.0-15.0
Red Blood Cell Count (Electrical Impedance)	4.19 L	10 ⁶ /mm ³	4.5-6.5
PCV (Packed Cell Volume) / Hematocrit (Calculated)	36.4	%	36.0-46.0
MCV (Mean Corpuscular Volume) (Calculated)	87	µm ³	83.0-101.0
MCH (Mean Corpuscular Haemoglobin) (Calculated)	27.5	pg	27.0-32.0

Patient Name : Ms Madhu Singh MRN : 15050000149421 Gender/Age : FEMALE , 33y (12/04/1989)

MCHC (Mean Corpuscular Haemoglobin Concentration) (Calculated)	31.7 L	g/dL	32.0-36.0
Red Cell Distribution Width (RDW) (Calculated)	13.2	%	11.5-14.0
Platelet Count (Electrical Impedance)	110.0 L	10³/mm³	150.0-450.0
Total Leucocyte Count(WBC) (Electrical Impedance)	6.8	10³/mm³	4.0-11.0

DIFFERENTIAL COUNT (DC)

Neutrophils (DHSS)	69.3	%	40.0-80.0
Lymphocytes (DHSS)	25.8	%	20.0-40.0
Monocytes (DHSS)	3.2	%	2.0-10.0
Eosinophils (DHSS)	1.3	%	1.0-6.0
Basophils (DHSS)	0.4	%	0.0-2.0
Absolute Neutrophil Count (Calculated)	4.71	10³/mm³	2.0-7.5
Absolute Lymphocyte Count (Calculated)	1.75	x10³cells/μl	1.0-3.0
Absolute Monocyte Count (Calculated)	0.22	x10³cells/μl	0.2-1.0
Absolute Eosinophil Count (Calculated)	0.09	x10³cells/μl	0.02-0.5
Absolute Basophil Count (Calculated)	0.03	x10³cells/μl	0.02-0.1

As per the recommendation of International Council for Standardization in Hematology, the differential counts are additionally being reported as absolute numbers.

Erythrocyte Sedimentation Rate (ESR) (Modified Westergren Method)	49 H	mm/hr	0.0-20.0
---	-------------	--------------	-----------------

--End of Report--

Patient Name : Ms Madhu Singh MRN : 15050000149421 Gender/Age : FEMALE , 33y (12/04/1989)

Prachi

Dr. Prachi
MBBS, MD Pathology
MBBS, MD Pathology, JUNIOR CONSULTANT, Reg no DMC - 70512

Note

- Abnormal results are highlighted.
- Results relate to the sample only.
- Kindly correlate clinically.



DEPARTMENT OF LABORATORY MEDICINE

Final Report

Patient Name : Ms Madhu Singh MRN : 15050000149421 Gender/Age : FEMALE , 33y (12/04/1989)

Collected On : 04/04/2023 09:25 AM Received On : 04/04/2023 09:41 AM Reported On : 04/04/2023 02:52 PM

Barcode : D32304040009 Specimen : Urine Consultant : Dr. Alex Mathew(GENERAL MEDICINE)

Sample adequacy : Satisfactory Visit No : OP-001 Patient Mobile No : 9212616680

CLINICAL PATHOLOGY

Test	Result	Unit	Biological Reference Interval
------	--------	------	-------------------------------

URINE ROUTINE & MICROSCOPY

PHYSICAL EXAMINATION

Colour	Pale Yellow	-	-
Appearance	Clear	-	-

CHEMICAL EXAMINATION

pH(Reaction) (Double Indicator Method)	6.0	-	4.8-7.5
Sp. Gravity (PKa Change Ionic Concentration Method)	1.020	-	1.002-1.030
Protein (Protein Error Method)	Negative	-	-
Urine Glucose (GOD/POD)	Negative	-	Nil
Ketone Bodies	Negative	-	-
Blood Urine (Pseudo Peroxidase Method)	Negative	-	-

MICROSCOPIC EXAMINATION

Pus Cells	2-	/hpf	1-2
RBC	Not Seen	/hpf	0-3
Epithelial Cells	1-2	/hpf	2-3
Urine For Sugar (Fasting)	Negative	-	-

Patient Name : Ms Madhu Singh MRN : 15050000149421 Gender/Age : FEMALE , 33y (12/04/1989)

Prachi

Dr. Prachi
 MBBS, MD Pathology
 MBBS, MD Pathology, JUNIOR CONSULTANT, Reg no DMC - 70512

BIOCHEMISTRY

Test	Result	Unit	Biological Reference Interval
HBA1C			
HbA1c (Enzymatic Method)	5.4	%	Normal: 4.0-5.6 Pre Diabetes: 5.7-6.4 Diabetes: => 6.5 ADA Recommendation 2017
Estimated Average Glucose	108.29	-	-

Interpretation:

- HbA1C above 6.5% can be used to diagnose diabetes provided the patient has symptoms. If the patient does not have symptoms with HbA1C > 6.5%, repeat measurement on further sample. If the repeat test result is < 6.5%, consider as diabetes high risk and repeat measurement after 6 months.
- HbA1C measurement is not appropriate in diagnosing diabetes in children, suspicion of type 1 diabetes, symptoms of diabetes for less than 2 months, pregnancy, hemoglobinopathies, medications that may result sudden increase in glucose, anemia, renal failure, HIV infection, malignancies, severe chronic hepatic, and renal disease.
- Any sample with >15% should be suspected of having a haemoglobin variant.

Interpretation Notes

- HbA1c provides an index of average blood glucose levels over the past 8 - 12 weeks and is a much better indicator of long term glycemic control as compared to blood and urinary glucose determinations. Target goals of < 7.0 % may be beneficial in patients. Please co-relate with Blood Sugar Fasting.

RENAL PACKAGE - 2 (RFT FASTING)

Fasting Blood Sugar (FBS) (GOD/POD)	104.4	mg/dL	74.0-106.0
Blood Urea Nitrogen (BUN) (Urease, UV)	9.1	mg/dL	7.0-17.0

SERUM CREATININE

Serum Creatinine (Enzymatic Two Point Rate - Creatinine Amidohydrolase)	0.58	mg/dL	0.5-1.04
---	------	-------	----------

Patient Name : Ms Madhu Singh MRN : 15050000149421 Gender/Age : FEMALE , 33y (12/04/1989)

eGFR (Calculated)	119.8	mL/min/1.73m ²	Indicative of renal impairment < 60 Note:eGFR is inaccurate for Hemodynamically unstable patients eGFR is not applicable for less than 18 years of age.
Serum Sodium (ISE Direct)	142.2	mmol/L	137.0-145.0
Serum Potassium (ISE Direct)	4.44	mmol/L	3.5-5.1
Serum Chloride (ISE Direct)	106.2	mmol/L	98.0-107.0
Serum Bicarbonate Level (Phosphoenolpyruvate Carboxylase /Mdh Enzymatic End Point Assay)	25.3	mmol/L	22.0-30.0
Serum Calcium (Arsezano III Dye Binding Method)	9.26	mg/dL	8.4-10.2
Serum Magnesium (Formazan Dye)	1.86	mg/dL	1.6-2.3
Serum Uric Acid (Colorimetric - Uricase,Peroxidase)	4.24	mg/dL	3.5-8.5
Serum Phosphorus (Phosphomolybdate Reduction)	3.77	mg/dL	2.5-4.5



Dr. Amit Samadhiya
MBBS, MD Biochemistry
JUNIOR CONSULTANT, MBBS, MD Biochemistry, DMC - 14287

BLOOD BANK LAB

Test	Result	Unit
BLOOD GROUP & RH TYPING		
Blood Group	"B"	-
RH Typing	Positive	-

--End of Report--

Patient Name : Ms Madhu Singh MRN : 15050000149421 Gender/Age : FEMALE , 33y (12/04/1989)



Dr. Manoj Rawat
Consultant & HOD, Blood Bank Center
Consultant & HOD Blood Center, DMC - 38026

Note

- Abnormal results are highlighted.
- Results relate to the sample only.
- Kindly correlate clinically.



Patient Name	Madhu Singh	Requested By	Dr. Alex Mathew
MRN	15050000149421	Procedure DateTime	2023-04-04 10:19:31
Age/Sex	33Y 11M/Female	Hospital	NH-Dharamshila

Investigation No.3855

ULTRASONOGRAPHY WHOLE ABDOMEN

Liver : Shows a normal contour & echopattern. Normal sized intrahepatic biliary and vascular channels are seen. No focal lesion. The common bile duct and portal vein are normal.

Gall bladder : Normal in size with normal wall thickness and contents.

The pancreas : The pancreas shows normal contour, echogenicity and size.

The spleen : is normal in size, contour and echopattern.

The right kidney : The right kidney has a normal contour & echopattern in the cortex, medulla and pelvicalyceal system. It measures 9.8 x 4.1 cm.

The left kidney : The left kidney has a normal contour & echopattern in the cortex, medulla and pelvicalyceal system. It measures 11.2 x 4.0 cm.

Urinary bladder is normal in wall & contents.

Uterus is normal in size and echogenicity of the myometrium.

Endometrial stripe is normal. It measures 0.54 cm.

Both the ovaries are normal in size and echopattern.

Left Ovary vol :.2.9 cc, Right Ovary vol : 3.7 cc.

Adnexa are clear.

No ascites seen.

Impression : Normal Study.



Dr. SHAIENDRA KR. BHARDWAJ
MBBS, DNB (Radiodiagnosis)

CONSULTANT RADIOLOGIST
DMC - 46531

Transthoracic Echo color Doppler Report

Patient's Name	Ms. Madhu Singh	Age/Sex	33 Years/ Female
Ref By:	Dr. Satinder Kaur	Date:	04/04/2023
MRN No.	15050000149421	PVT/MRD/IPD	EHP MEDIWHEEL Health Check Up

Final Interpretation

1. Normal sized cardiac chamber dimensions.
2. No Regional wall motion abnormality, LVEF = 60-65%.
3. MIP - Normal
4. LVEDP – Normal
5. Normal RV systolic function. TAPSE - 2.4 cm.
6. Trace MR, Trace AR, No PR, Trace TR (PASP - 25 mmHg).
7. No clot/vegetation/pericardial effusion.
8. IVC normal with >50% collapsibility with respiration.
9. No coarctation of aorta.

Morphology :-

- ❖ Left Ventricle: It is normal sized.
- ❖ Left Atrium: It is normal sized.
- ❖ Right Atrium: It is normal sized.
- ❖ Right Ventricle: It is normal sized. RV systolic function is normal.
- ❖ Aortic Valve: Aortic valve appears tricuspid & cusps are normal.
- ❖ Mitral Valve: open normally, Subvalvular apparatus appears normal.
- ❖ Tricuspid valve: It appears normal.
- ❖ Pulmonic Valve: It appears normal.
- ❖ Main Pulmonary artery & its branches: Appear normal.
- ❖ Pericardium: There is no pericardial effusion.

DOPPLER/COLOUR FLOW

<u>VALVE</u>	<u>MAX. VELOCITY cm/sec</u>	<u>PG/MG mmHg</u>	<u>REGURGITATION</u>
MITRAL	E- 79 cm/sec, A- 59 cm/sec		Trace MR
AORTIC	98		Trace AR
TRICUSPID	224	(PASP – 25 mmHg)	Trace TR
PULMONARY	81		No PR

Contd.....

M MODE & 2D Measurements

	Observed values	Normal values
Aortic root diameter	24	20-34(mm)
Left atrium size	24	19-40(mm)
Left Ventricular Size diastole	41	ED 37-56(mm)
Left Ventricular Size systole	26	ES 22-40 (mm)
Inter ventricular Septum diastole	08	ED 6-10(mm)
Posterior Wall thickness diastole	08	ED 6-10(mm)
End Diastolic Volume	75	
End Systolic Volume	25	
LV Ejection Fraction (%)	60-65%	55%-75%

2D EXAMINATION DESCRIPTION

2D and M Mode examination done in multiple views revealed fair movement of both mitral leaflets. Aortic valve has three cusps & cusps are normal. Tricuspid valve leaflets move normally. Pulmonary valve is normal. Ascending Aorta is normal. Interatrial septum and interventricular septum are intact.

Dimension of left atrium and left ventricle are normal. No regional wall motion abnormality seen. Global LVEF is 60-65%. No intracardiac mass or thrombus seen.

Dr. Anand Pandey

Sr. Consultant & Head Cardiologist

Dr. Sejal Gupta
 Consultant Cardiologist
Dr. Amrendra Pandey

Consultant Cardiology

Dr. Rakesh Bachloo

Consultant Cardiology

Note:- This is a professional opinion based on imaging finding and not the diagnosis. Not valid for medico-legal purposes. In case of any discrepancy due to machine error or typing error, please get it rectified immediately.

ID: 15050000149421
Name: MADHU SINGH
Age: 33 Years
Gender: Female

2023-04-04 10:46:01

Vent. Rate
PR Interval
QRS Duration
QT/QTc Interval
P/QRST Axes
QTc-Hodges

52 bpm
174 ms
84 ms
396/382 ms
63/37/0 deg

Sinus arrhythmia
Inferior T wave abnormality is nonspecific
Borderline ECG

Unconfirmed Diagnosis

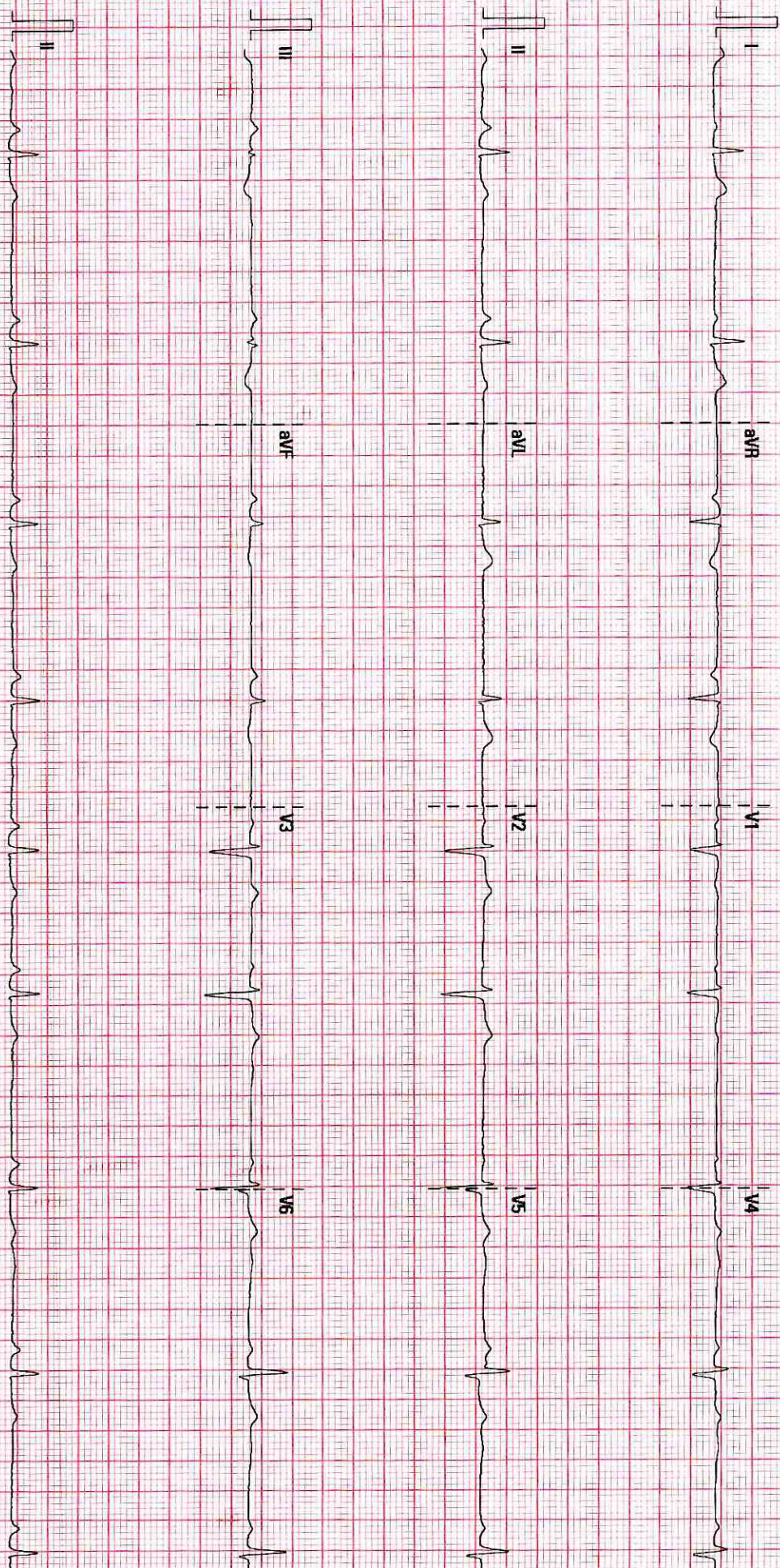

25 mm/s

10 mm/mV

50 Hz

BNR 20Hz

02.07.00.V28.4.1

SN:FP-9101-8301