



भारत सरकार

Unique Identification Authority of India
Government of India

नामांकन क्र / Enrollment No 10886005424611

To
श्री श्री श्री
Mureshwar Gokhe
S/O. Ram Krishna Gokhe
8/11
geet Apartment rashtreevadi
Bhawani nagar,
Huzur
Bhel Huzur Bhopal
Madhya Pradesh-462022

Ref: 696 / 16D / 485326 / 486713 / P

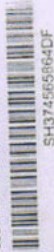

SH37456564DF



आपका आधार क्रमांक / Your Aadhaar No.:

6763 4715 8976

आधार - आम आदमी का अधिकार

भारत सरकार
GOVERNMENT OF INDIA



नामांकन क्र /
Mureshwar Gokhe
जन्म वर्ष / Year of Birth - 1964
पुंर / Male



6763 4715 8976

आधार - आम आदमी का अधिकार

Dr. B. M. Agarwal
MBBS, DCP
Consultant Pathologist



(Handwritten signature)



Report :

TEST OBJECTIVE : ROUTINE CHECK UP
RISK FACTOR : MALE
ACTIVITY : MODERATE ACTIVE
MEDICATION : NONE
REASON FOR TERMINATION : FATIGUE, HEART RATE ACHIEVED
EXERCISE TOLERANCE : GOOD
EXERCISE INDUCED ARRHYTHMIAS : NO
HAEMODYNAMIC RESPONSE : NORMAL
CHRONOTROPIC RESPONSE : NORMAL
FINAL IMPRESSION : STRESS TEST IS NEGATIVE FOR EXERCISE INDUCED ISCHAEMIC HEART DISEASE



800 / MORESHWAR GOKHE / 58 Yrs / M / 0 Cms / 0 Kg Date: 24-Sep-2022 Refd By : BOB

Stage	Time	Duration	Belt Speed (mph)	Elevation	METs	Rate	%THR Achieved	BP	RPP	PVC	Comments
Supine	00:15	0:01	00.0	00.0	01.0	83	51 %	128/80	106	00	
Standing	00:21	0:01	00.0	00.0	01.0	83	51 %	128/80	106	00	
HV	00:40	0:01	00.0	00.0	01.0	080	49 %	128/80	102	00	
Warm Up	00:50	0:01	01.0	00.0	01.0	082	51 %	128/80	104	00	
ExStart	01:09	0:06	01.7	10.0	01.1	079	49 %	128/80	101	00	
BRUCE Stage 1	04:09	3:00	01.7	10.0	04.7	106	65 %	138/90	146	00	
BRUCE Stage 2	07:09	3:00	02.5	12.0	07.1	118	73 %	148/90	174	00	
PeakEx	07:11	3:00	02.5	12.0	07.2	118	73 %	148/90	174	00	
Recovery	08:10	1:00	00.0	00.0	01.2	092	57 %	138/90	126	00	
Recovery	09:10	2:00	00.0	00.0	01.0	084	52 %	128/80	107	00	
Recovery	09:23	2:12	00.0	00.0	01.0	092	57 %	128/80	117	00	

Findings :

Exercise Time : 06:03
 Max HR Attained : 118 bpm 73% of Target 162
 Max BP Attained : (Sys) 148/90
 Max WorkLoad Attained : 7.2 Fair response to induced stress
 Test End Reasons : Fatigue, Heart Rate Achieved



Date: 24-Sep-2022 12:50:17 PM METS: 1.0 / 83 bpm 51% of THR BP: 128/80 mmHg Raw ECG/ BLC On/ HF 0.05 Hz/LF 20 Hz

ExTime: 00:14 0.0 mph, 0.0%
25 mm/Sec. 1.0 Cm/mV

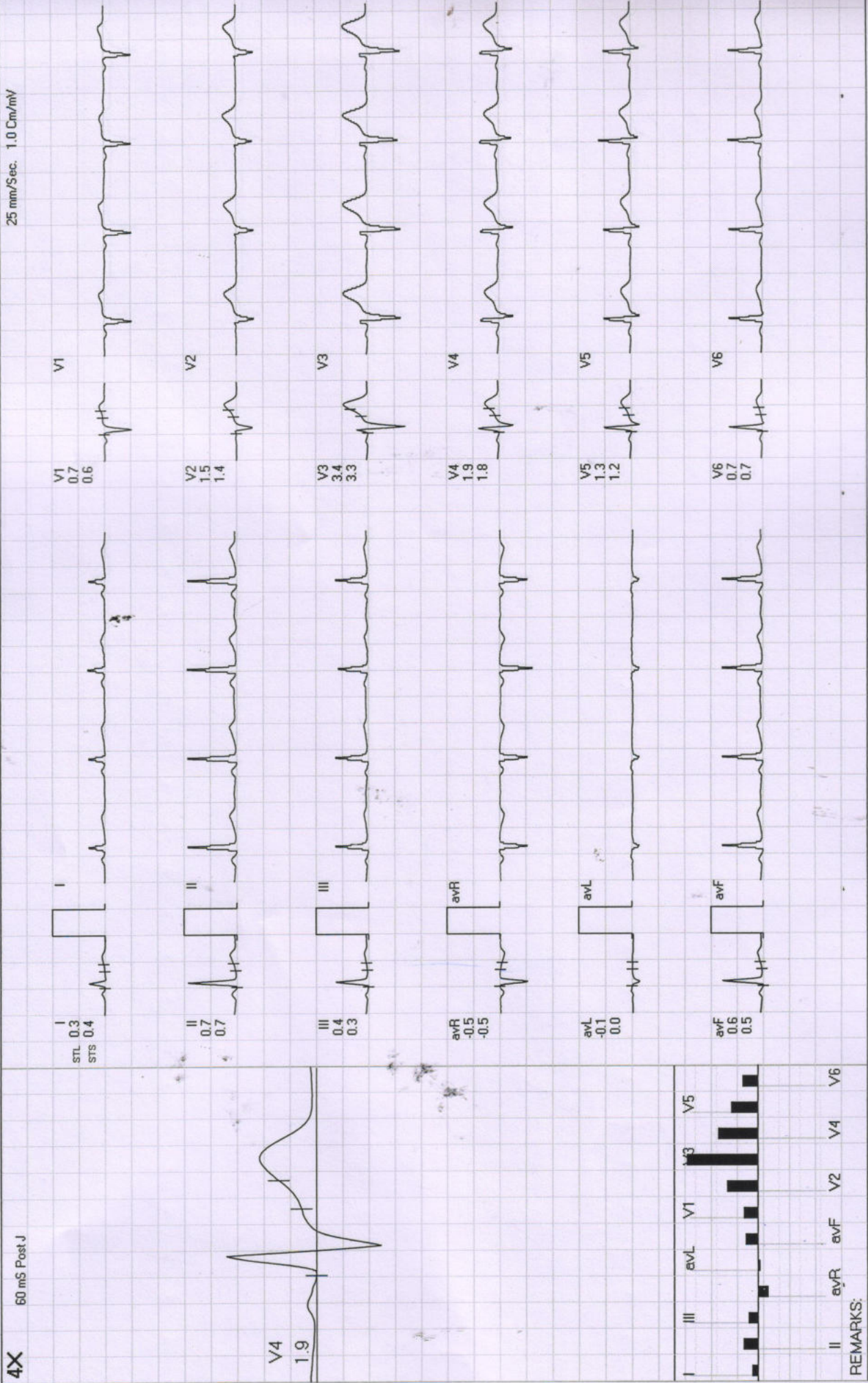



STANDING

Diwakar Diagnostic Centre

800 / MORESHWAR GOKHE / 58 Yrs / M

Date: 24-Sep-2022 12:50:17 PM METS: 1.0/ 83 bpm 51% of THR BP: 128/80 mmHg Raw ECG/ BLC On/ Notch On/ HF 0.05 Hz/LF 20 Hz

ExTime: 00:20 0.0 mph, 0.0%
25 mm/Sec. 1.0 Cm/mV

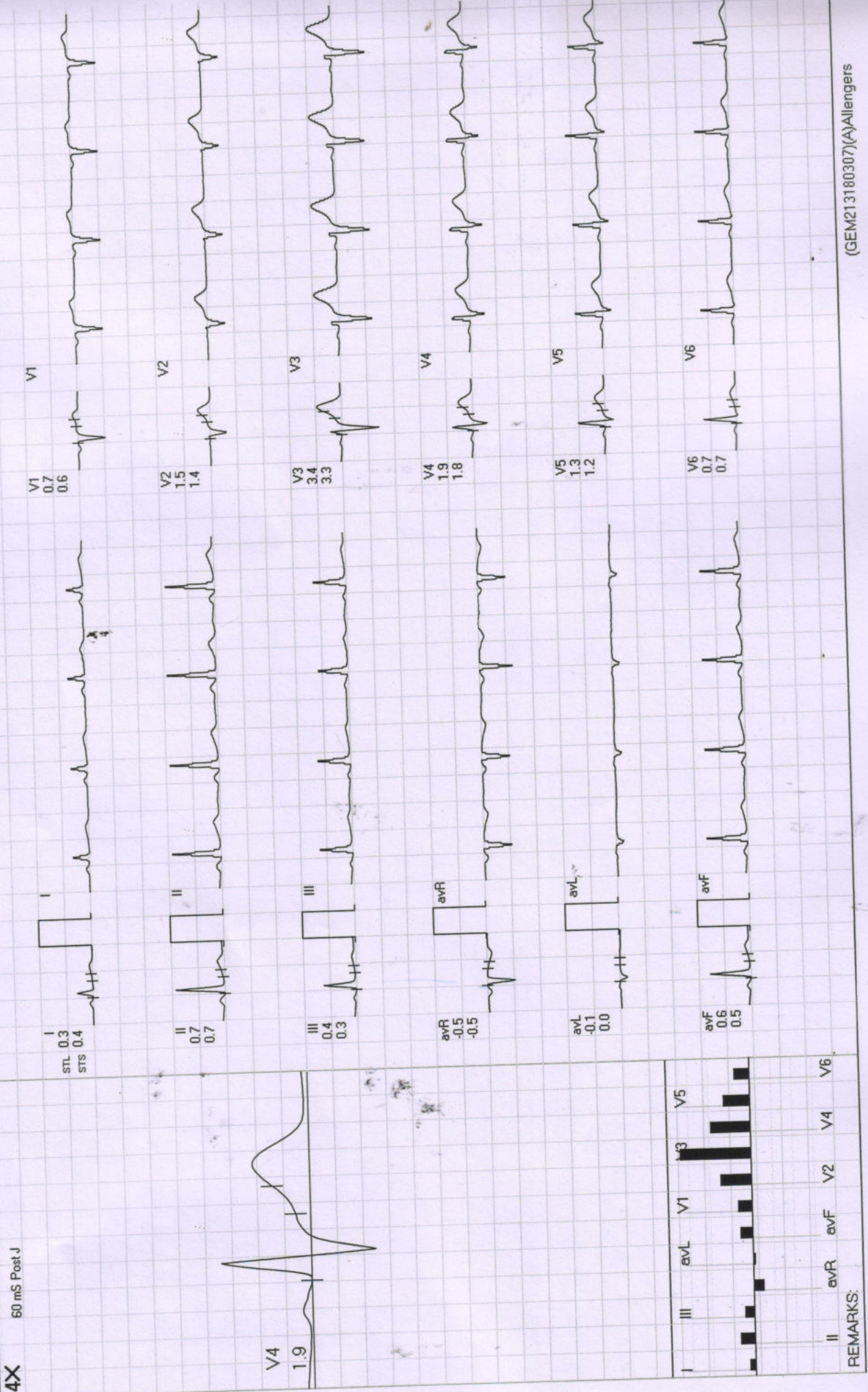

REMARKS:

(GEM213180307)(A)Allengers

Date: 24-Sep-2022 12:50:17 PM METS: 1.0/ 80 bpm 49% of THR BP: 128/80 mmHg Raw ECG/ BLC On/ Notch On/ HF 0.05 Hz/LF 20 Hz

ExTime: 00:39 0.0 mph, 0.0%

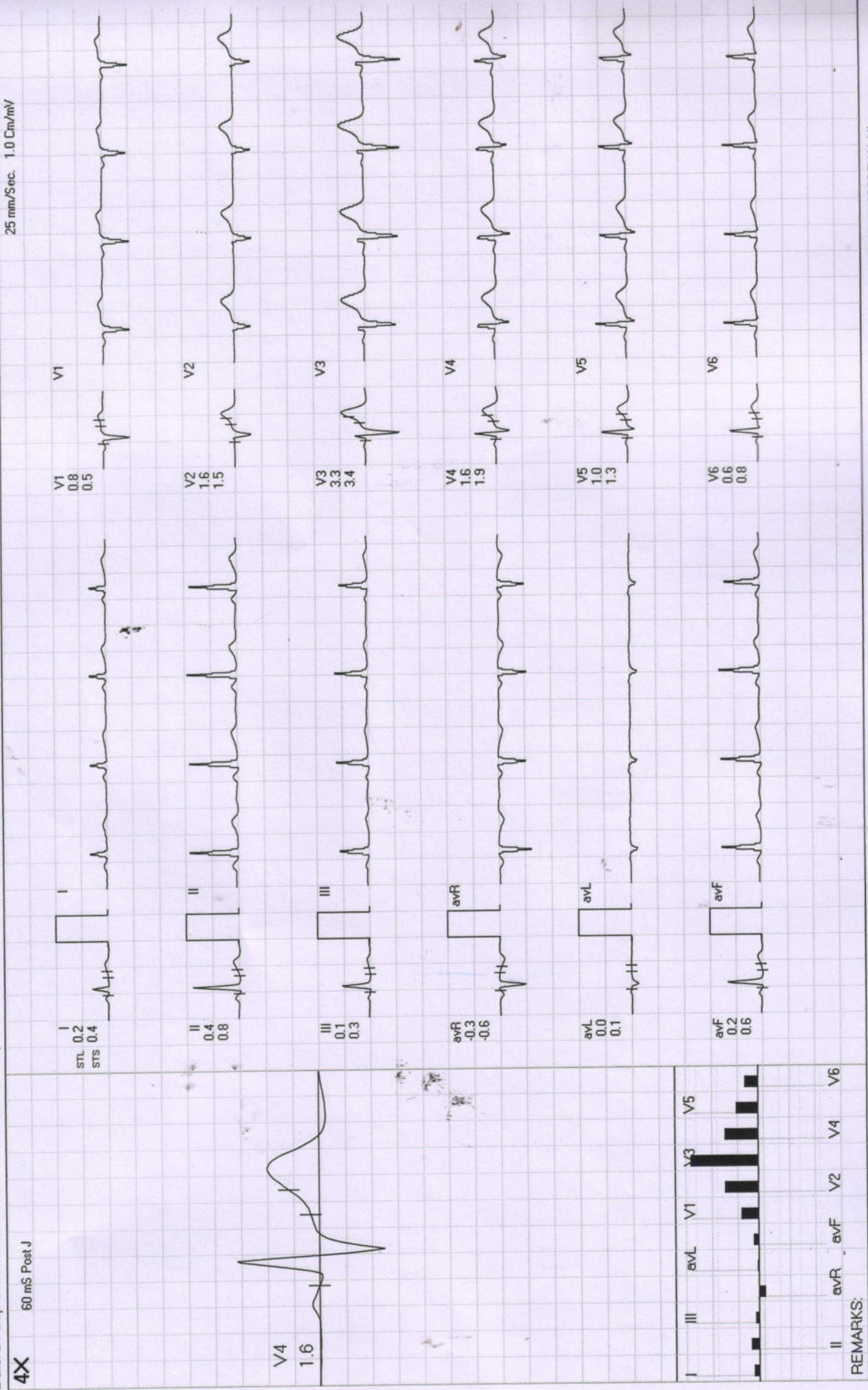



WARM UP

Diwakar Diagnostic Centre

800 / MORESHWAR GOKHE / 58 Yrs / M

Date: 24-Sep-2022 12:50:17 PM METS: 1.0/ 82 bpm 50% of THR. BP: 128/80 mmHg Raw ECG/BLC On/ Natch On/ HF 0.05 Hz/LF 20 Hz

ExTime: 00:49 1.0 mph. 0.0%

4X

80 mS Post J

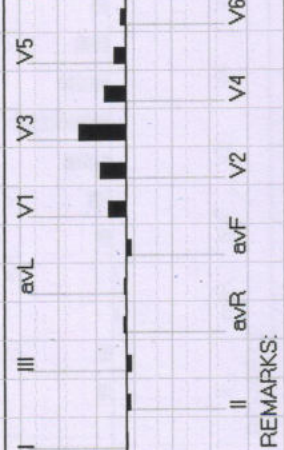
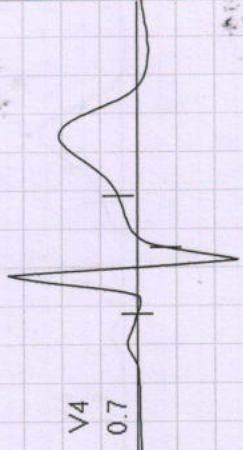
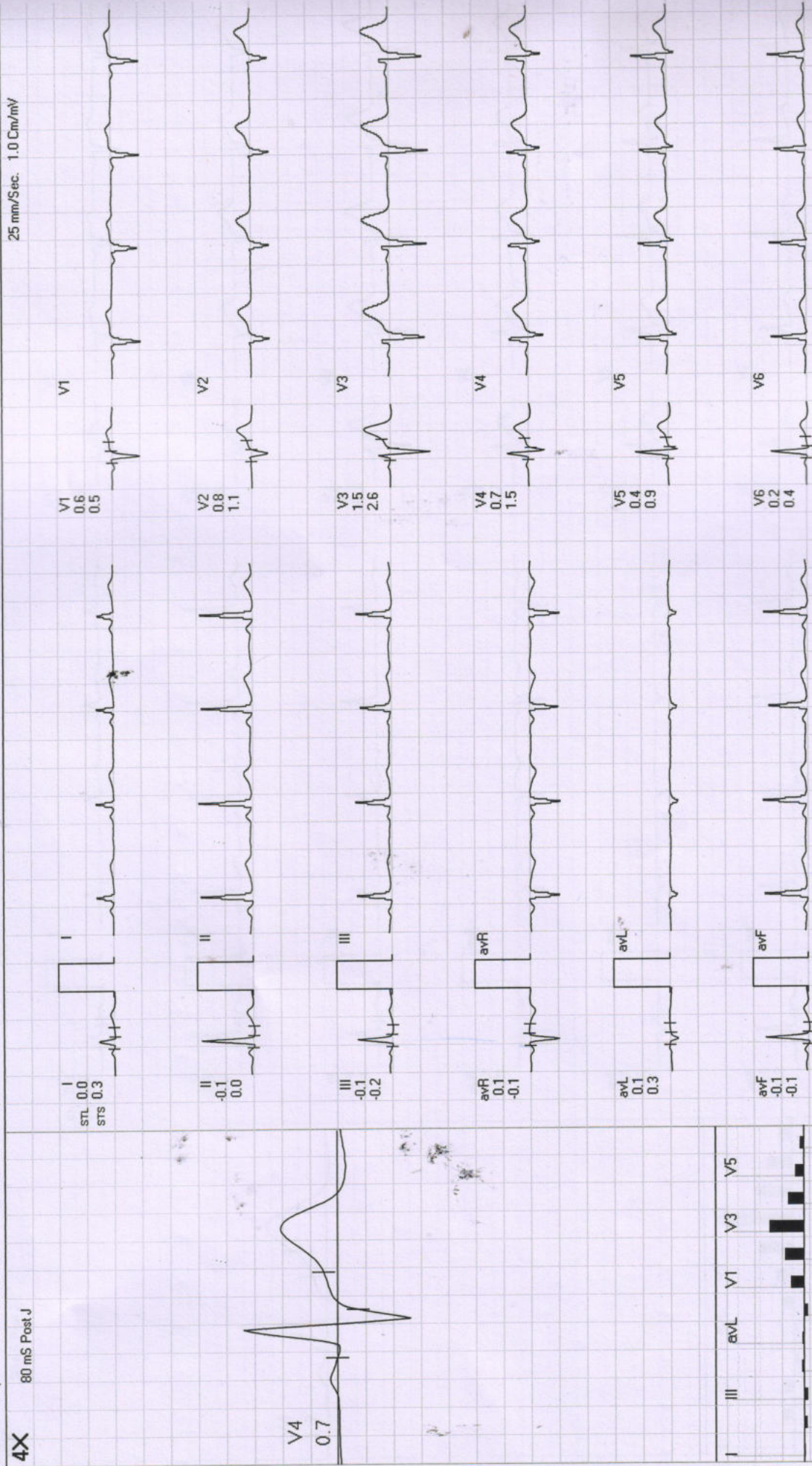

REMARKS:

Diwakar Diagnostic Centre

800 / MORESHWAR GOKHE / 58 Yrs / M

Date: 24-Sep-2022 12:50:17 PM METS: 1.0/79 bpm 48% of THR BP: 128/80 mmHg Raw ECG/ BLC On/ Natch On/ HF 0.05 Hz/LF 20 Hz

ExTime: 00:00 0.0 mph, 0.0%
25 mm/Sec. 1.0 Cm/mV

4X

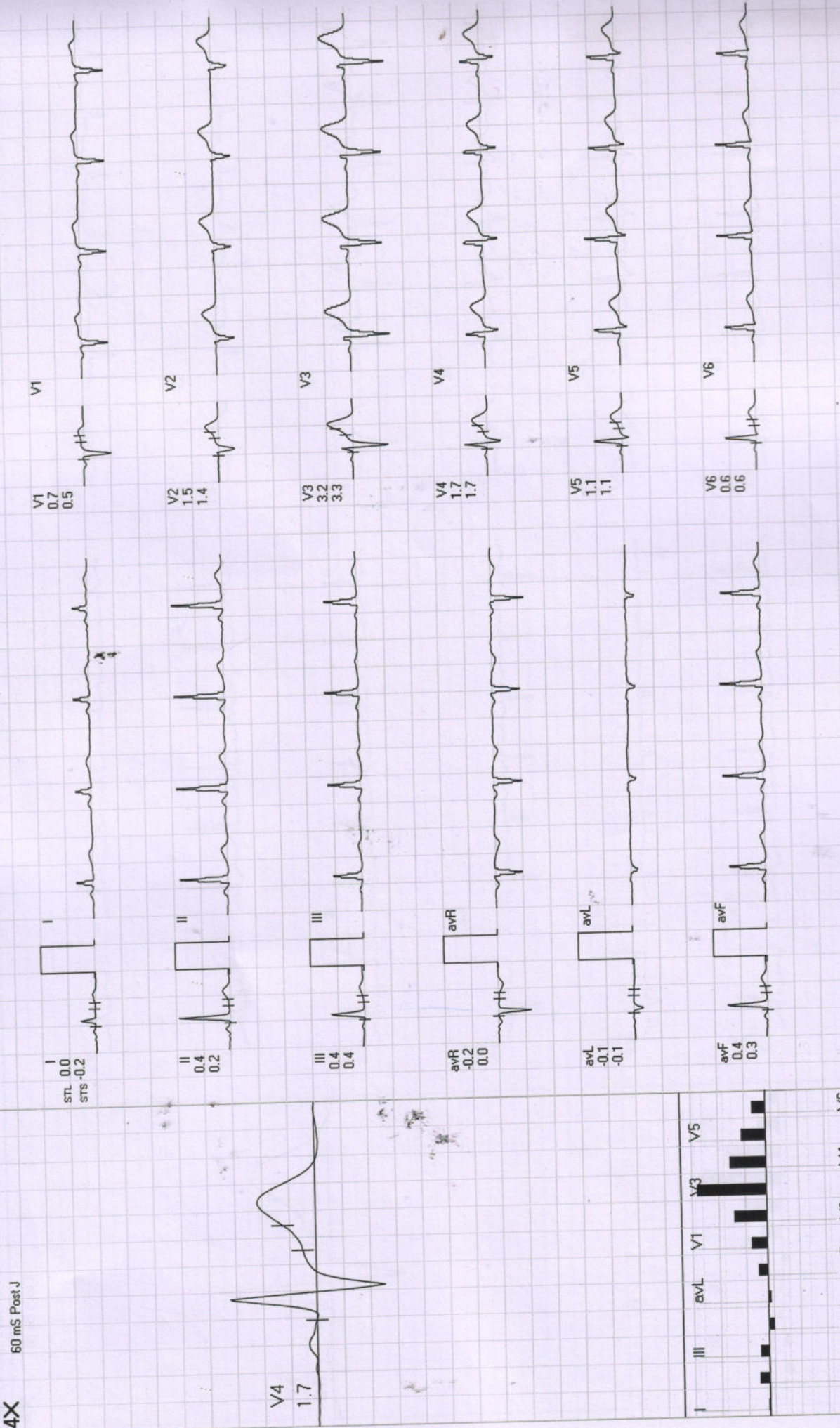

REMARKS:



BRUCE : Stage 1 (03:00)

Diwakar Diagnostic Centre

800 / MORESHWAR GOKHE / 58 Yrs / M

ExTime: 03:00 1.7 mph, 10.0%
25 mm/Sec. 1.0 Cm/mV

Date: 24-Sep-2022 12:50:17 PM METS: 4.7/106 bpm 65% of THR. BP: 138/90 mmHg Raw ECG/BLC On/ HF 0.05 Hz/LF 20 Hz

4X 80 mS Post J

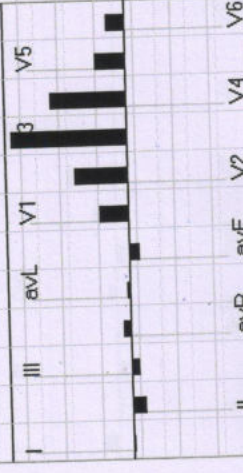
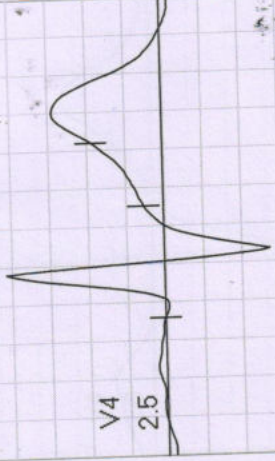
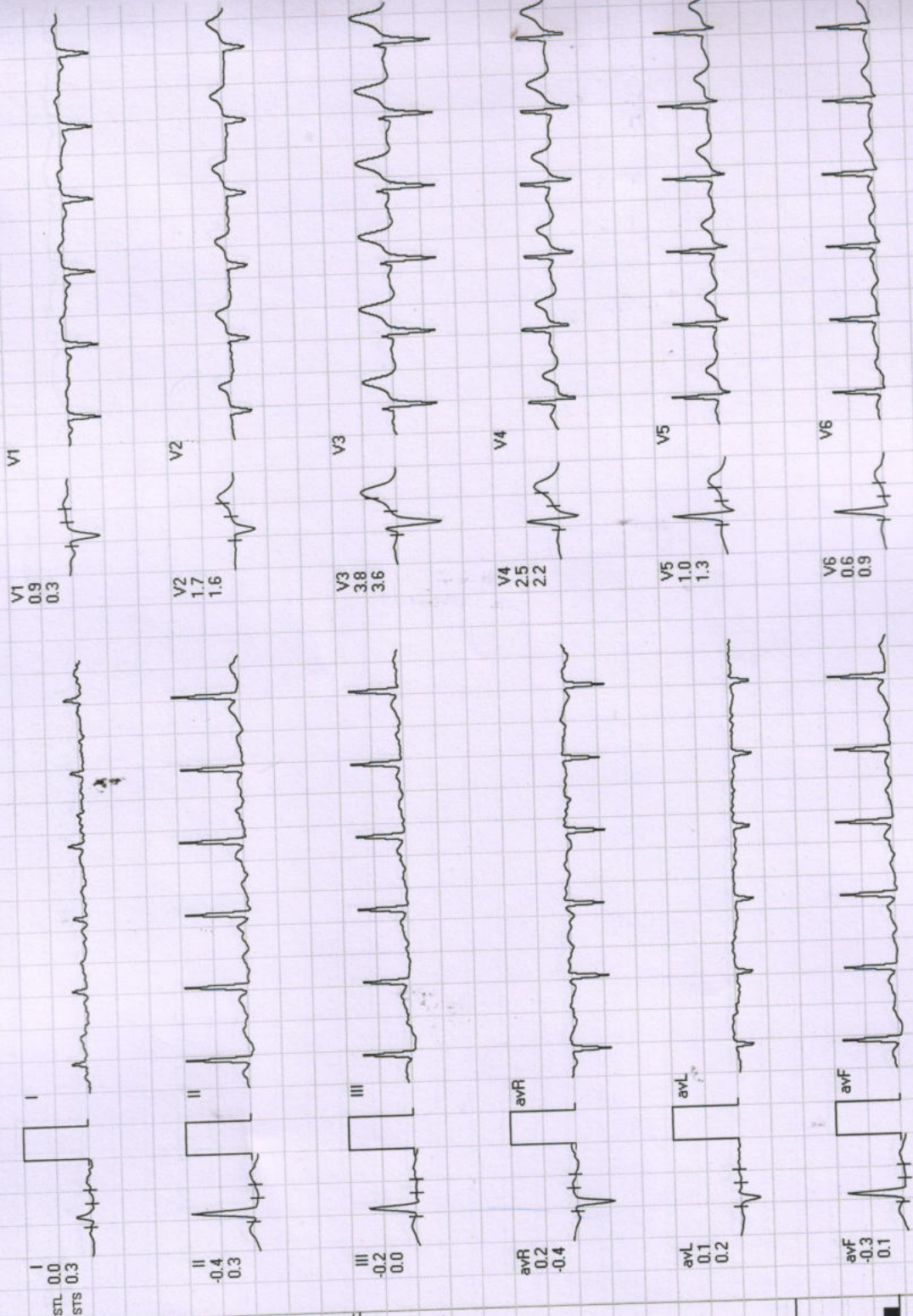

REMARKS:



BRUCE : Stage 2 (03:00)

Diwakar Diagnostic Centre

800 / MORESHWAR GOKHE / 58 Yrs / M

ExTime: 06:00 2.5 mph. 12.0%

Date: 24-Sep-2022 12:50:17 PM METS: 7.1/118 bpm 72% of THR BP: 148/90 mmHg Raw ECG/BLC On/ HF 0.05 Hz/LF 20 Hz

25 mm/Sec. 1.0 Cm/mV

4X 70 mS Post J

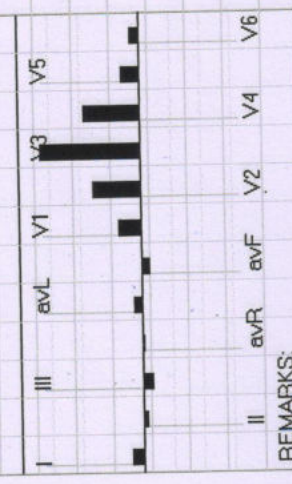
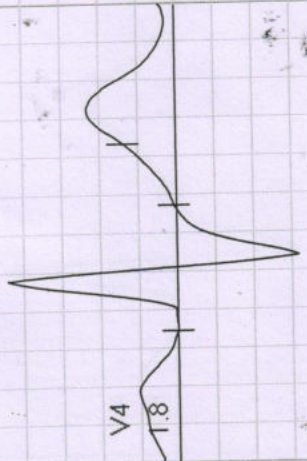
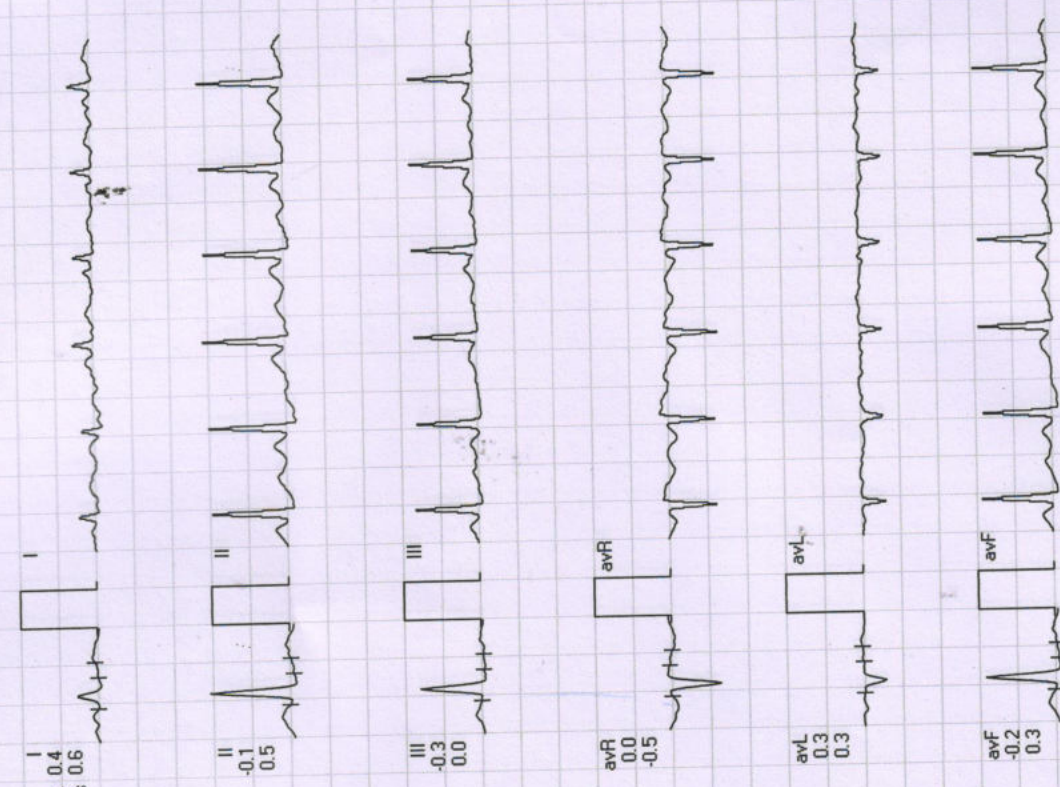
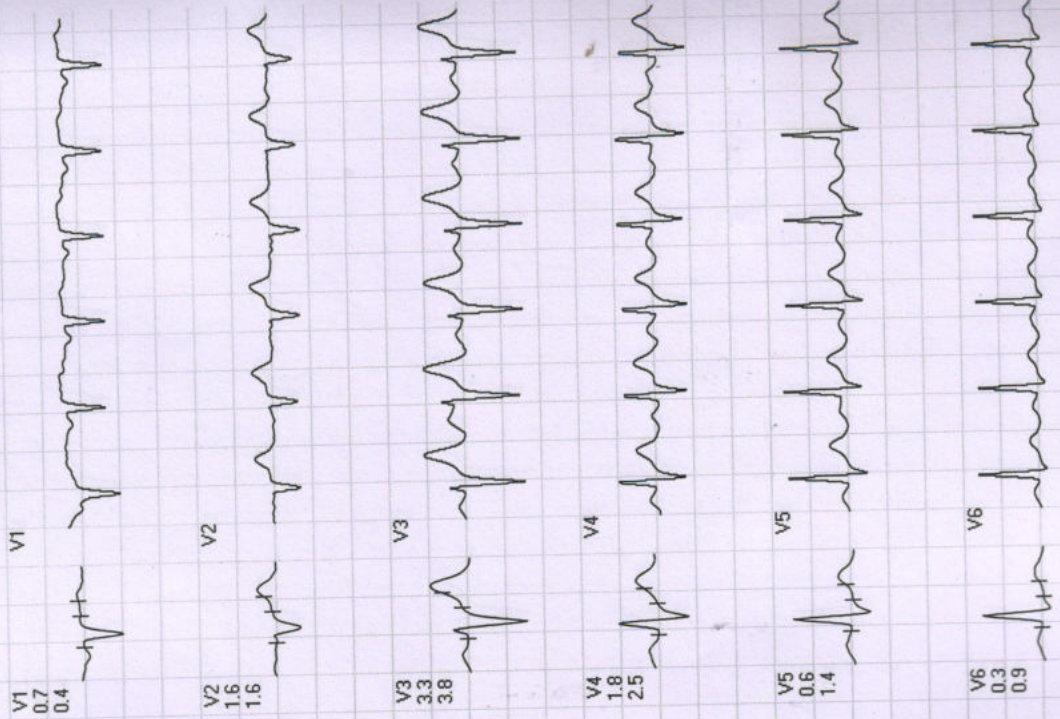

REMARKS:

4X 70 ms Post J

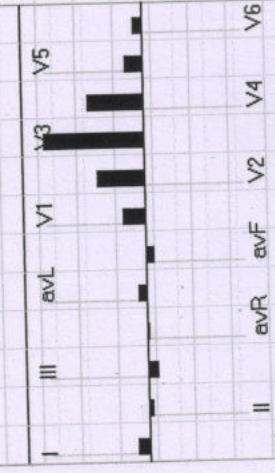
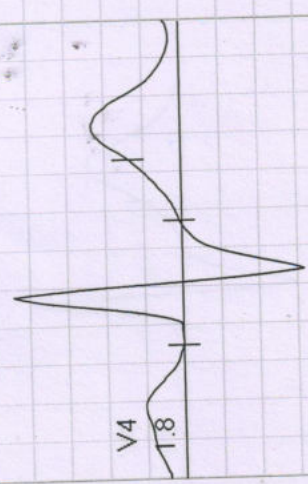
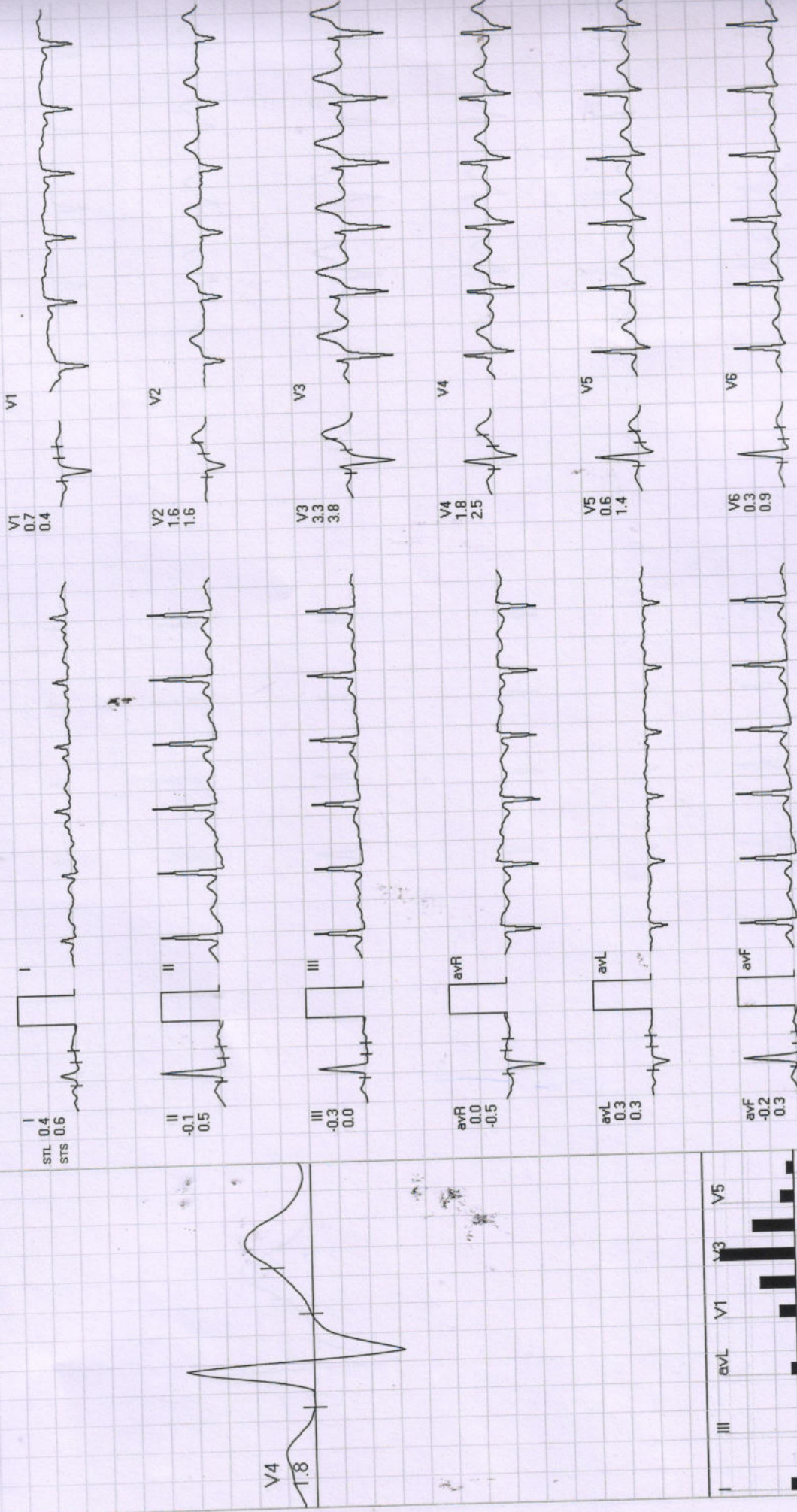

REMARKS:



Recovery : (01:00)

Diwakar Diagnostic Centre

800 / MORESHWAR GOKHE / 58 Yrs / M

ExTime: 06:02 0.0 mph, 0.0%

Date: 24-Sep-2022 12:50:17 PM METS: 1.1/92 bpm 56% of THR BP: 138/90 mmHg Raw ECG/BLC On/ Notch On/ HF 0.05 Hz/LF 20 Hz

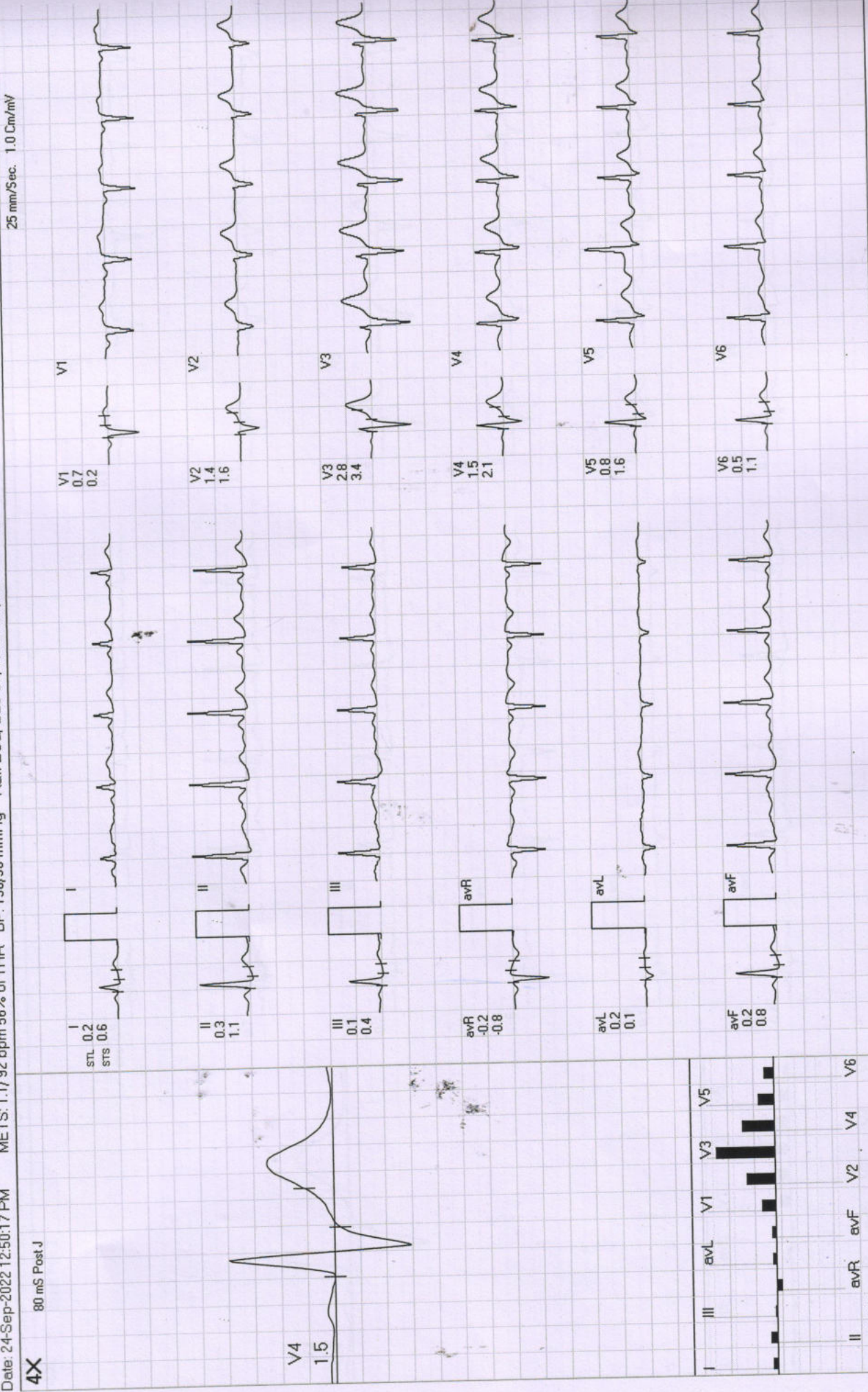

REMARKS:

(GEM213180307)(A)Allengers

Date: 24-Sep-2022 12:50:17 PM METS: 1.0/ 84 bpm 51% of THR BP: 128/80 mmHg Raw ECG/BLC On/ HF 0.05 Hz/LF 20 Hz

ExTime: 06:02 0.0 mph, 0.0%

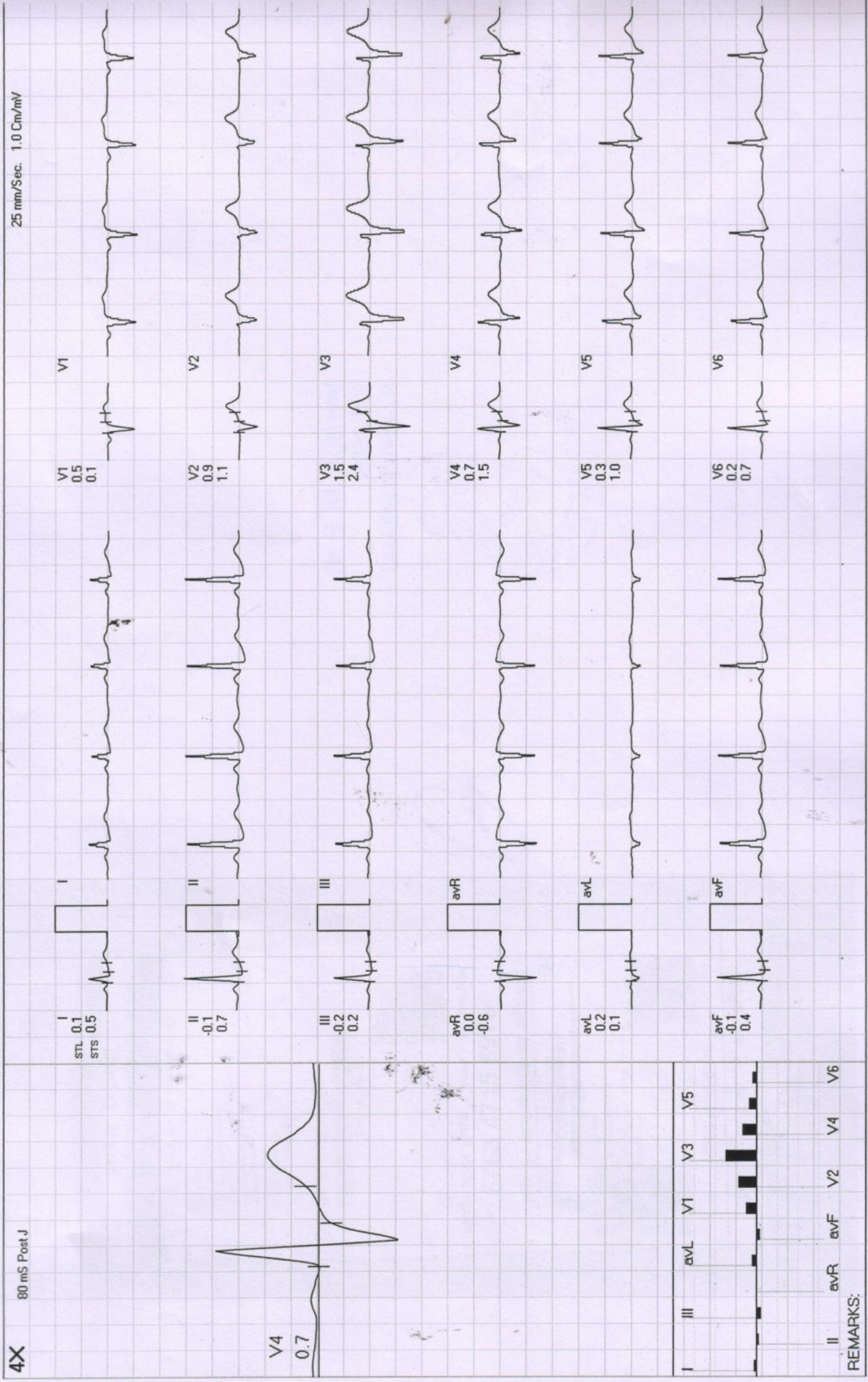



डॉ. सविता रिनीनिक

34, भूतल, मोहिनी अस्टि आर्केड, शाहपुरा मस्जिद के पास
भरत नगर रोड, ई-7/194, अरुण कॉलोनी, भीमल - 462038

Mob. : 8989649694, 9516333619

Clinic Registration : CL/5392/Jun/2017

PNDT Registration : MPPCPNDT/BPL/2017/206



Name : Mrs.

Marekhar. 59/male.

Age.....YRS./F

R/B

Needth check up.

No.

Date

24/9/22

WHOLE ABDOMEN ULTRASOUND REPORT

Indication :

Liver appears normal / enlarged in size and shape with smooth in outline. Normal / increased parenchymal echogenicity is noted. No E/O focal lesion / IHBR dilatation is seen. Hepatic veins and portal veins appear normal.

No E/O Subdiaphragmatic Collection.

Gall Bladder is physiologically well distended / collapsed. No E/O echogenic foci in GB lumen. GB wall is normal / thickened. No E/O pericholecystic collection. common duct reveals normal course and caliber.

Pancreas appear normal in size, shape and echo texture with smooth contour. No peripancreatic pathology seen. (Not seen due to gases) Spleen is normal / enlarged in size and normal in echo texture. IVC and aorta appear to be normal.

No evidence of lymphadenopathy is noted. No evidence of free fluid is noted.

Right Kidney is normal in size, shape and position. Corticomedullary differentiation (CMD) is well maintained. Normal cortical thickness is noted. No E/O hydronephrosis or calculus is noted.

PTO

Dr. Jayant Yadav, MD
MBBS, MD (Radiologist) Reg. No. 4166
रिडियोलॉजिस्ट

Dr. P. Savita, MD
MBBS, MD (O&G) Reg. No. 9971
डॉ पी सविता

Left Kidney is normal in size, shape and position. CMD is well maintained. Normal cortical thickness is noted. No E/O hydronephrosis or calculus is noted.

Urinary Bladder is well distended (physiological) / collapsed. Its contents are echo free. No E/O bladder wall thickening is noted. Post-void residue is insignificant.

Prostate is normal in size, shape and echo texture with smooth outline. No E/O focal lesion is noted.

Uterus is ante/retroverted and normal in size, shape and echo texture with smooth outline. No E/O focal lesion is noted, endometrial echo appear normal. Cervical and vaginal shadows appear normal.

Right Ovary appears Enlarged/Normal in size, shape and echo texture.

Left Ovary appears Enlarged / Normal in size, shape and echo texture.

Impression : Normal study.

Advised clinical Correlation.

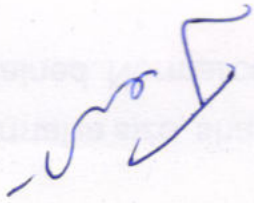

1

aintained. Normal
oted.
Its contents are

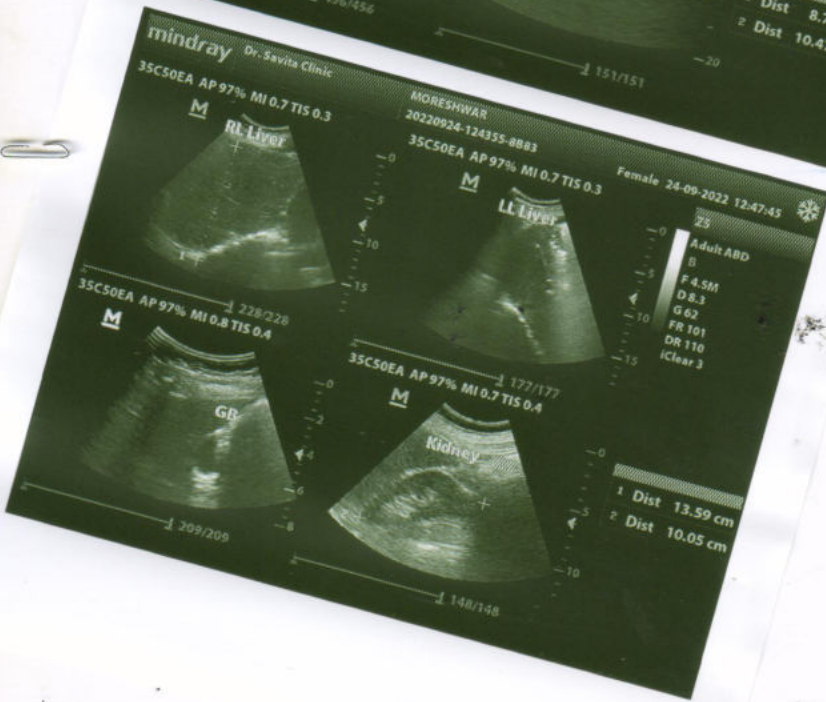
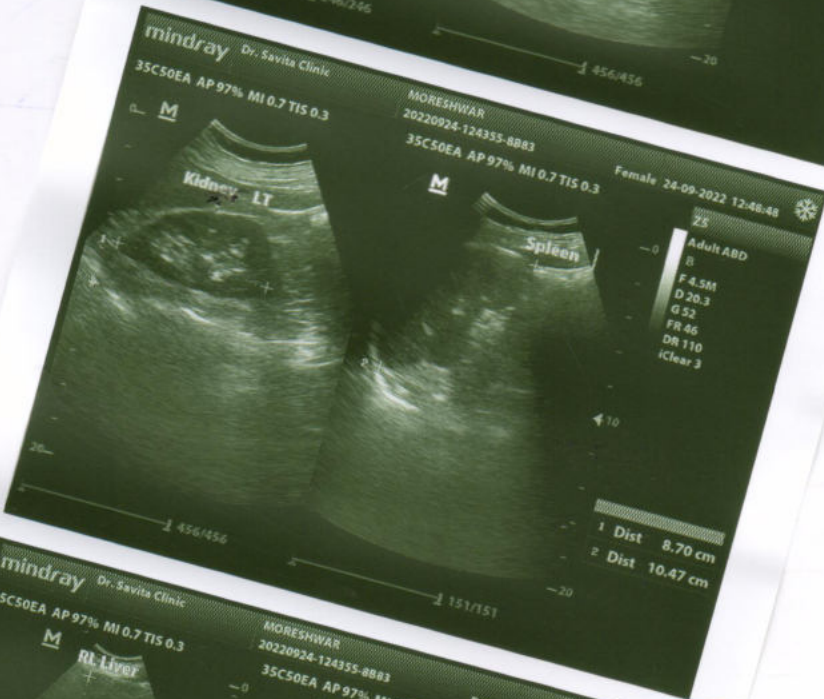
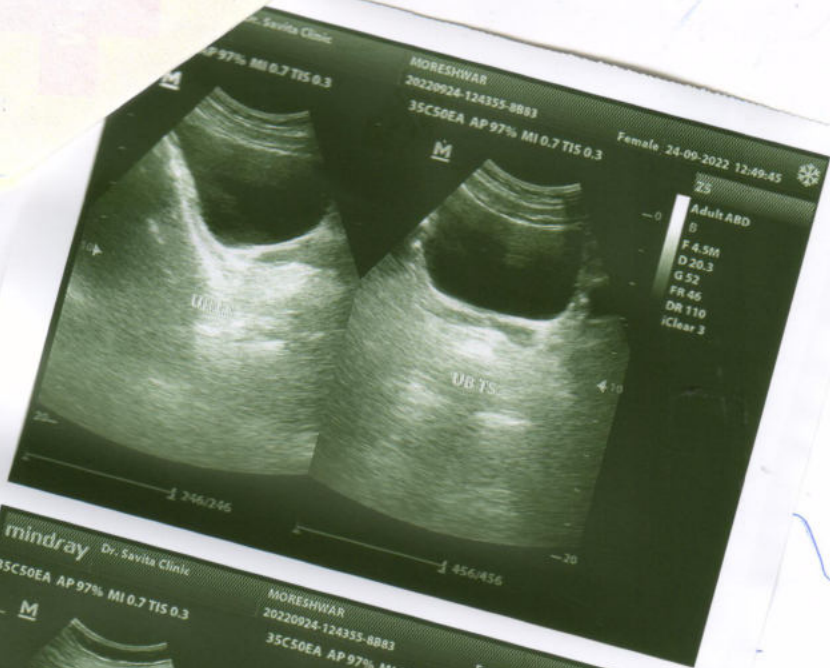

Morreshwar Gokhe 24/09/22
Age 58y/m

Patient Information :-

ID:
Name:
Age Y/M: Gender: ..
Height: ...cms Weight: .. Kg.
BP: Smoker: ..
Time/Date: 05:08:55 18/01/67

ECG Settings :-

Printing Mode: -AUTO 3
Gain: 10 mm/mV
Speed: 25 mm/Sec
Filter: 35 Hz
Notch: ON
Rhythm Lead: II

ALLENGERS PISCES-A-103 (Ver-2.091)

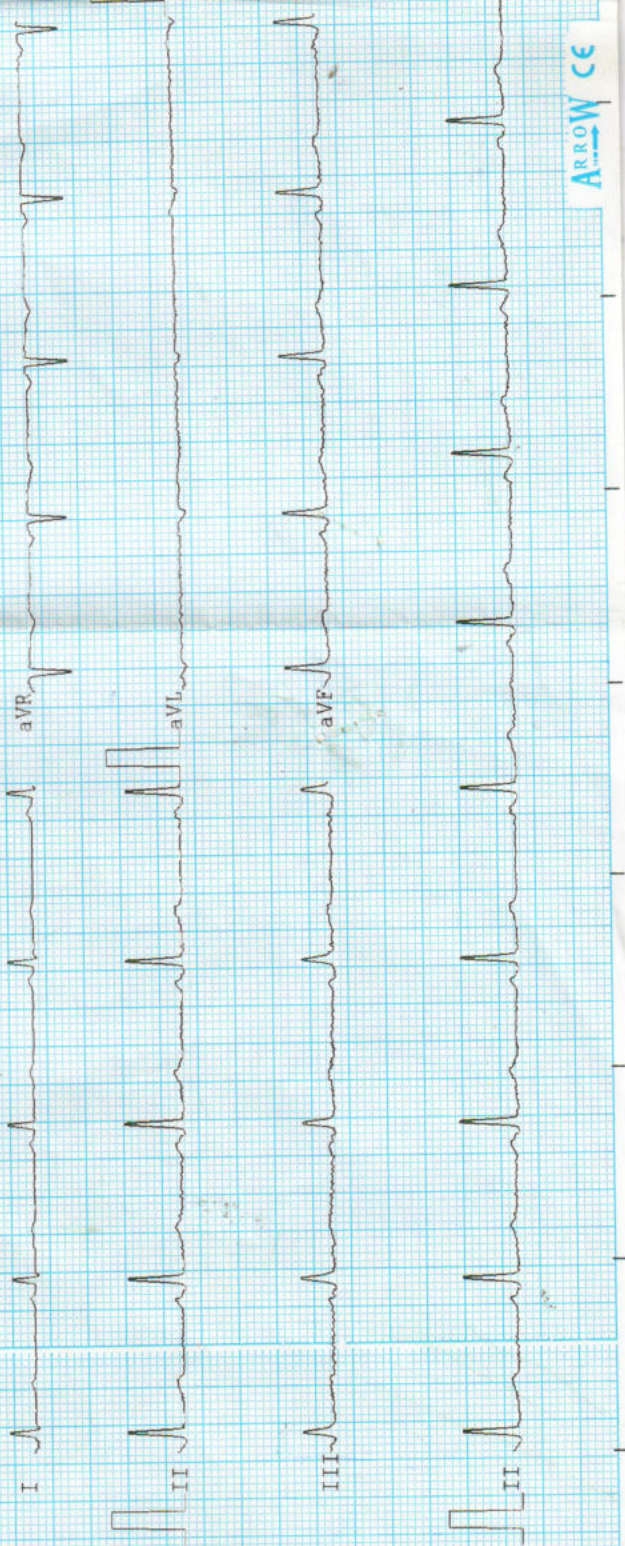

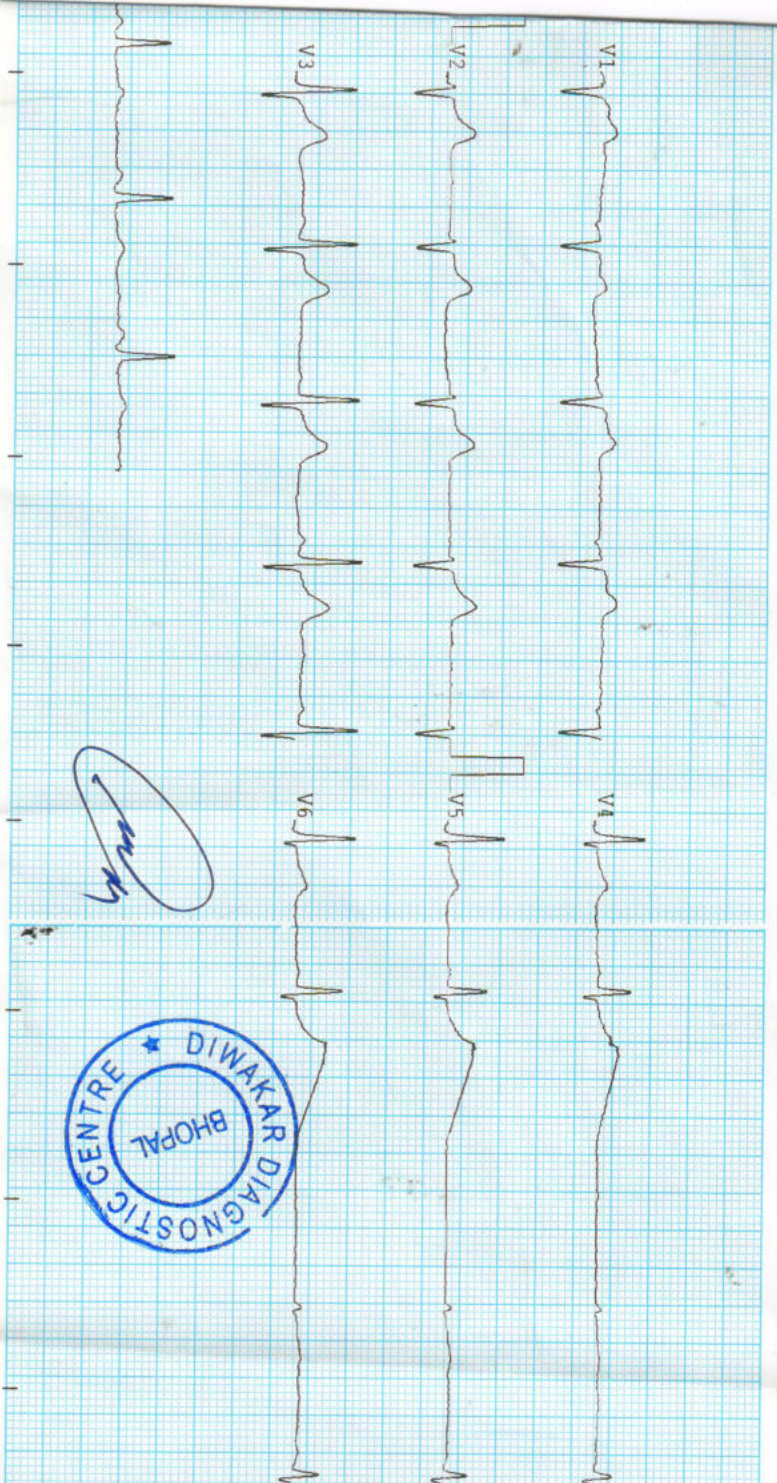

Observations :-

HR :- 71 bpm
 R-R :- 844 ms
 P-R :- 062 ms
 QRS :- 67 ms
 QT/QTc :- 339/369 ms
 P Axis :- 27°
 R Axis :- 12°
 T Axis :- 05°

Remarks :-

Unconfirmed report

6061192 003
 01
 02
 03
 04
 05
 06
 07
 08
 09
 10
 11
 12
 13
 14
 15
 16
 17
 18
 19
 20
 21
 22
 23
 24
 25
 26
 27
 28
 29
 30
 31
 32
 33
 34
 35
 36
 37
 38
 39
 40
 41
 42
 43
 44
 45
 46
 47
 48
 49
 50
 51
 52
 53
 54
 55
 56
 57
 58
 59
 60
 61
 62
 63
 64
 65
 66
 67
 68
 69
 70
 71
 72
 73
 74
 75
 76
 77
 78
 79
 80
 81
 82
 83
 84
 85
 86
 87
 88
 89
 90
 91
 92
 93
 94
 95
 96
 97
 98
 99
 100

डिवाकर डायग्नोस्टिक सेन्टर



E-7/636, पंजाब रोड, अरुण कॉलोनी भीमल (म.प्र.)
 फोन: 0755-2465288, 0755-3520545 फा: 9826340190

Pt Name :- Mr. Moreswar Gokhe
 Age :- 58/M
 Lab. No. :- 03
 Date :- 24/09/2022

EXAMINATION OF BLOOD

TEST	RESULT	NORMAL VALUE
Haemoglobin	14.7gms%	Female 12-16gms%, Male 14-18gms%
Red Cell count	5.03	4.5-5.6 million /cumm
Platelet Count	2.28	1.5-5.6 Lac/cumm
Leucocytes per.cumm	7200/cumm	5000-11000/cumm
Neutrophils	60%	50-70%
Lymphocytes	30%	20-40%
Eosinophils	05%	0-7%
Monocytes	05%	2-8%
PCV	45.5	37-47
MCV	90.5	76-96
MCH	29.2	27-32
MCHC	32.3	31-35
ESR	05	Male 0-9, Female 0-20mm/FHR
Blood Group	"O" Positive	By slide method
Total Serum Cholesterol	200.0	100-250 mg%
Serum Triglyceride	170.0	Up to 150 mg%
Serum Cholesterol HDL	56.0	Up to 65 mg%
Serum Cholesterol LDL	110.0	Up to 125 mg%
LDL	34.0	Up to 30 mg%
S.Bilirubin(Total)	0.95	0.2-1.0mg/dl
Direct	0.55	0.0-0.25mg/dl
Indirect	0.40	0.35U/L
SGOT	19.0	8-40U/L
SGPT	25.5	8-40U/L
Alk Phosphatase	10.1	3-13 KA units
S. Protein(Total)	7.1	6.0-8.0mg%
Albumin	4.1	3.7-5.3mg%
Globulin	3.0	1.5 to 3.5 mg%
Blood Urea	20.0	Up to 40 mg%
S.Creatine	0.99	0.5-1.4mg/dl
S. Uric Acid	6.9	3.5-7.5mg%
GETP	21.0	5-35 UL/dl
Fasting Blood Sugar	96.0	Up to 110 mg%
PP Blood Sugar	125.0	Up to 125 mg%
Glycosylated Hemoglobin	5.8	Below - 6.0% -Non Diabetic control
HBAtc		6-7% -Excellent control
Thyrod Stimulating Hormone(TSH)	2.1	Above- 8% -Poor control





A. PHYSICAL EXAMINATION	
1. Colour	Pale Yellow
2. Appearance	Clear
3. Specific Gravity	Q.N.S.
B. CHEMICAL EXAMINATION	
1. Reaction	Acidic
2. Albumin	Nil
3. Sugar	Nil
4. Bile Salts	Absent
C. MICROSCOPIC EXAMINATION	
Pus Cells	2-3/HPF
R.B.C.	Nil
Epithelial Cell	occ
Cast	Nil
Crystals (Cal. Oxa)	Nil
Bacteria	Nil
Amorphous	Nil
T. Vaginatis	Nil

URINE ANALYSIS

Pt Name :- Mr. Moreswar Gokhe
 Age :- 58/M
 Lab. No. :- 03
 Date :- 24/09/2022

