

10mm/mV

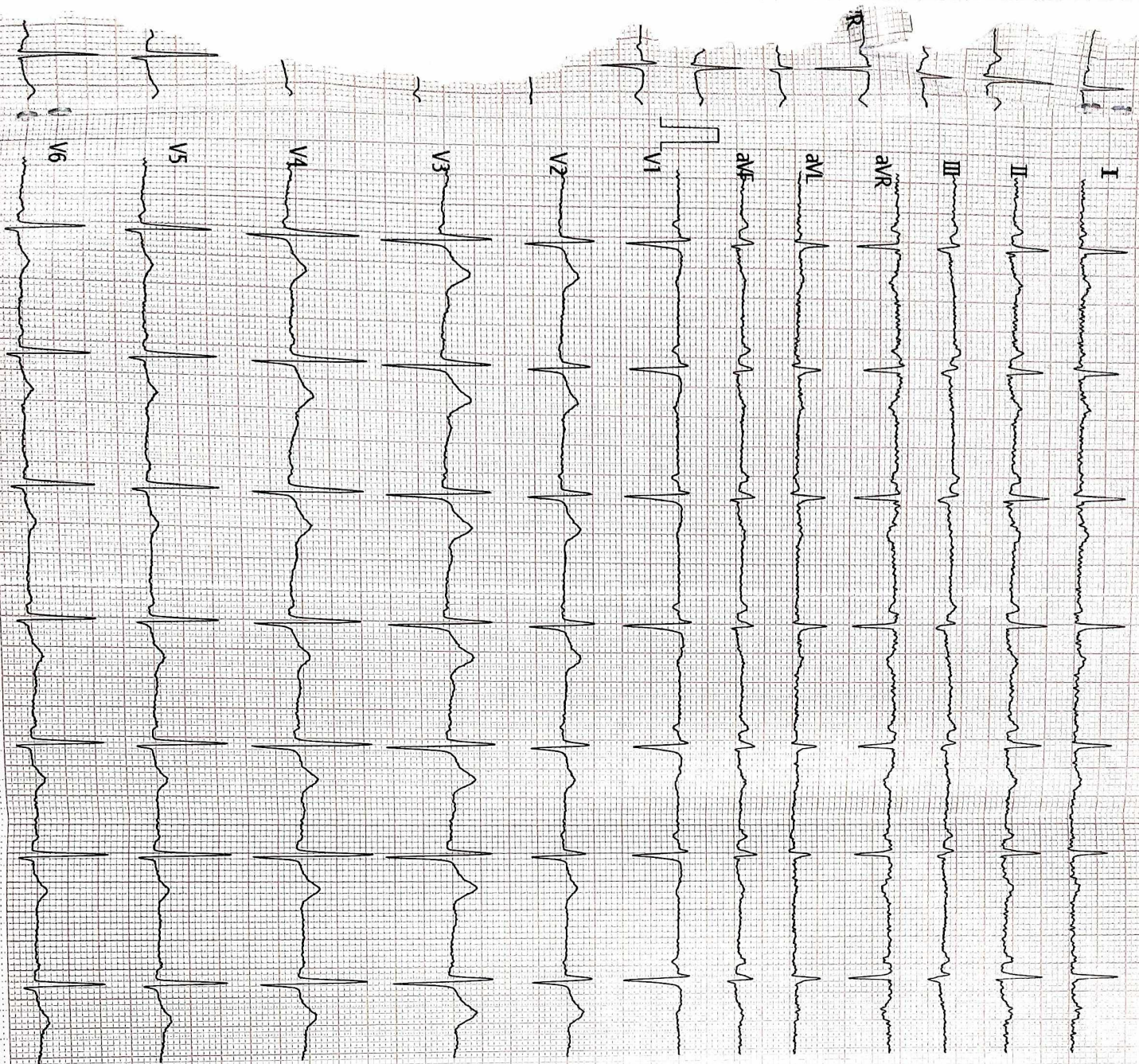

Vent. Rate(BPM) : 69

CECG Analysis Result:

PR Int (ms) : 138

800 Normal Sinus Rhythm

P/QRS/T Int (ms) : 104 98 198

213 Mild Left Axis Deviation

QT/QTc Int (ms) : 391 420

*** Normal ECG ***

P/QRS/T Axis(Deg.) : 81 21 52

RV1/SV5 Amp (mV) : 0.19 0.23

RV5/SV1 Amp (mV) : 1.12 0.93

V2.33 Technician :

Note : Unconfirmed Report Need to Review

ST LEVEL (mV)

	I	II	III	aVR	aVL	aVF
	+0.00	-0.00	-0.02	+0.00	+0.01	-0.01
V1		V2	V3	V4	V5	V6
	+0.03	+0.06	+0.11	+0.04	+0.01	+0.00



Summary

Ref. By :
Medication :
Objective :

Protocol : BRUCE
History :

KSHIPRA SCANS & LABS
2B COURT CHOURAHA UDAIPUR
89756166/MR MUKUL SHARMA 31 Yrs/Male
Date: 12-Mar-2022 12:04:15 PM
0 Kg/0 Cms

Stage	StageTime (Min:Sec)	PhaseTime (Min:Sec)	Speed (mph)	Grade (%)	METS	H.R. (bpm)	B.P. (mmHg)	R.P.P. x100	PVC	Comments
Supine					1.0	85	120/80	102	-	
Standing					1.0	81	120/80	97	-	
EXStart					1.0	85	120/80	102	-	
Stage 1	3:00	3:01	1.7	10.0	4.7	126	130/90	163	-	
Stage 2	3:00	6:01	2.5	12.0	7.1	150	130/90	195	-	
PeakEX	2:09	8:10	3.4	14.0	9.3	167	140/100	233	-	
Recovery	1:00		0.0	0.0	1.2	132	140/100	184	-	
Recovery	3:00		0.0	0.0	1.0	98	120/80	117	-	

Findings :

Exercise Time : 8:10 minutes
 Max HR attained : 167 bpm 88% of Max Predictable HR 189
 Max BP : 140/100(mmHg)
 Workload attained : 9.3 (Good Effort Tolerance)
 No significant ST segment changes noted during exercise or recovery.
 No Angina/Arrhythmia/S3/murmur
 Final Impression : Test is negative for inducible ischaemia.
 Maximum Depression: 5:32

Advice/Comments:

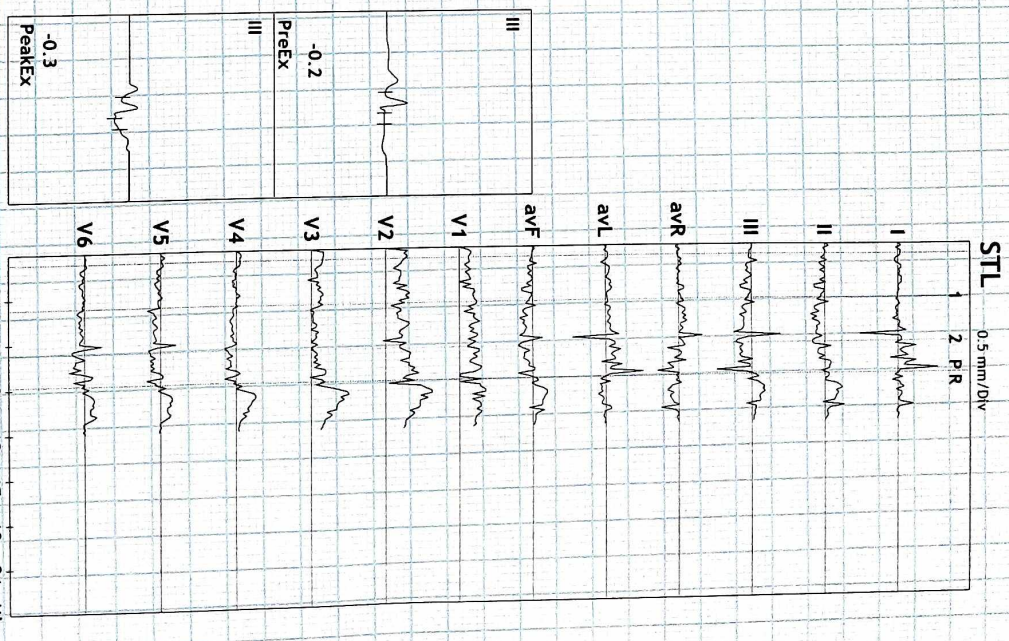

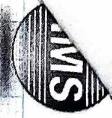

12 Lead + Median

89756166/MR MUKUL SHARMA 5 bpm
31 Yrs/Male
0 Kg/0 Cms
Date: 12-Mar-2022 12:04:15 PM

MHR: 44% of 189
Speed: 0.0 mph
Grade: 0.0%

Raw ECG
BRUCE
(1.0-100)Hz
BLC : On
Notch : On

Supine
10.0 mm/mV
25 mm/Sec.

4X
70 ms Post J

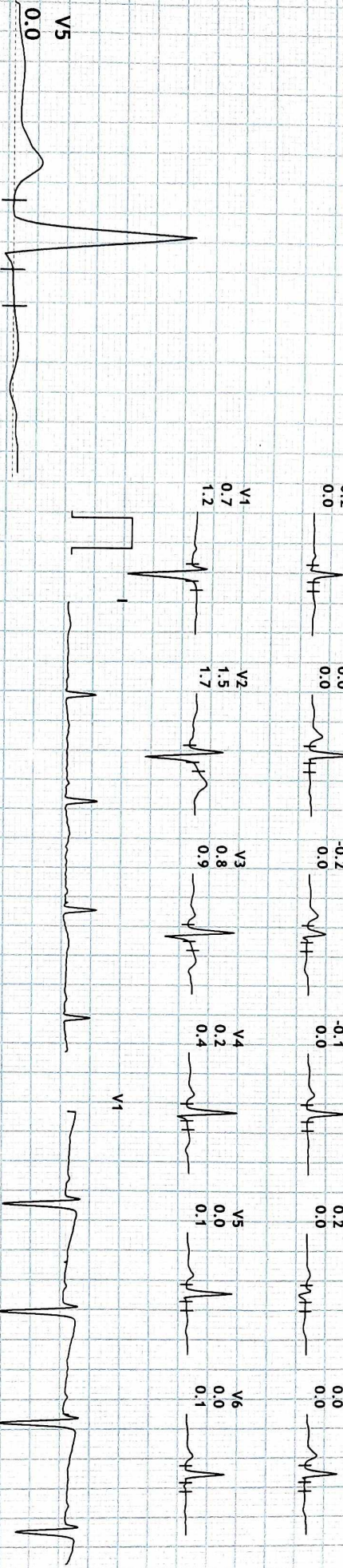

007007
007007



12 Lead + Median

KSHIPRA SCANS & LABS
2B COURT CHOURAHA UDAIPUR

89756166/MR MUKUL SHARMA 1 bpm
31 Yrs/Male METS: 1.0
0 Kg/0 Cms BP: 120/80
Date: 12-Mar-2022 12:04:15 PM

MPHR: 42% of 189
Speed: 0.0 mph
Grade: 0.0%

Raw ECG
BRUCE
(1.0-100)Hz

Ex Time 00:36
BLC: On
Notch: On

Standing
10.0 mm/mV
25 mm/Sec.

4X 70 ms Post J

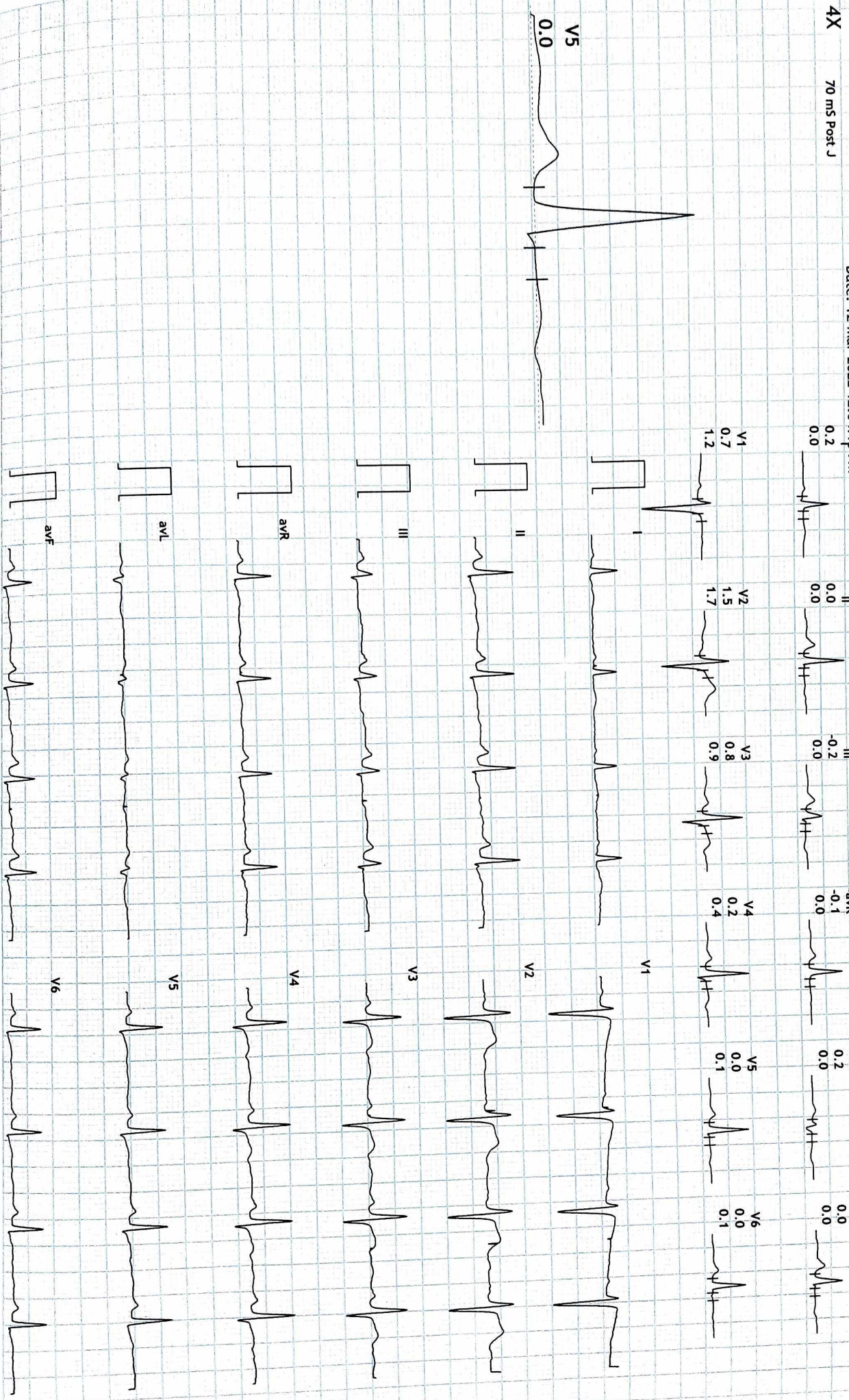

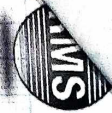

12 Lead + Median

89756166/MR MUKUL SHARMA 26 bpm
31 Yrs/Male METS: 4.7
0 Kg/0 Cms BP: 130/90
Date: 12-Mar-2022 12:04:15 PM

MPHR: 66% of 189
Speed: 1.7 mph
Grade: 10.0%

KSHIPRA SCANS & LABS
2B COURT CHOURAHA UDAIPUR

Raw ECG
BRUCE
(1.0-100)Hz

Ex Time 03:00
BLC: On
Notch: On

BRUCE: Stage 1 (3:00)
10.0 mm/mV
25 mm/Sec.

4X 70 ms Post J

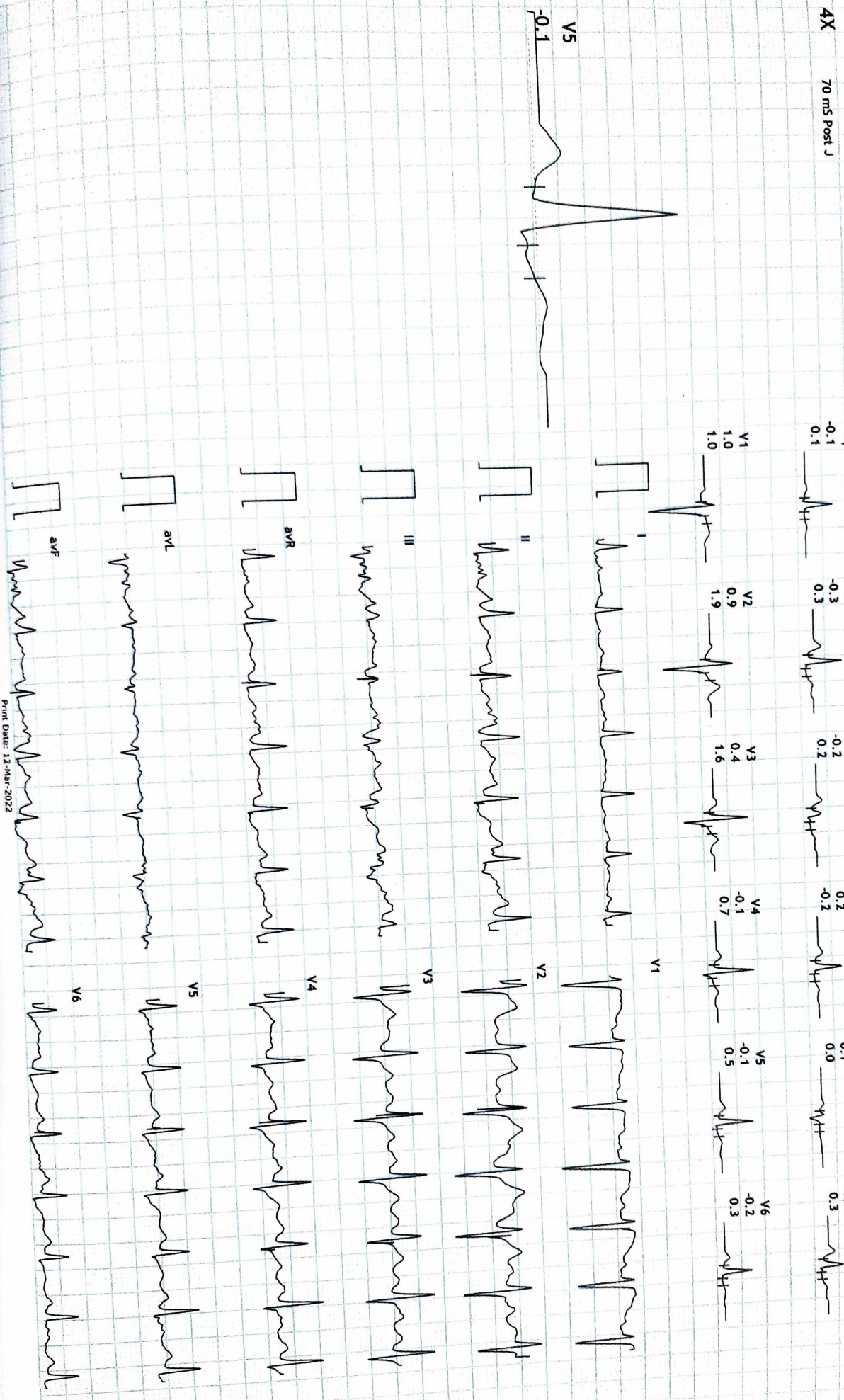

12 Lead + Median

KSHIPRA SCANS & LABS

ZB COURT CHOURAHA UDAIPUR

4X 70 ms Post J

89756166/MR MUKUL SHIRMA50 bpm
31 Yrs/Male
0 Kg/0 Cms
Date: 12-Mar-2022 12:04:15 PM

METS: 7.1
BP: 130/90
MPHR: 79% of 189
Speed: 2.5 mph
Grade: 12.0%

BRUCE
Raw ECG
(1.0-100)Hz

Ex Time 06:00
BLC: On
Notch: On

BRUCE: Stage 2(3:00)
10.0 mm/mV
25 mm/Sec.

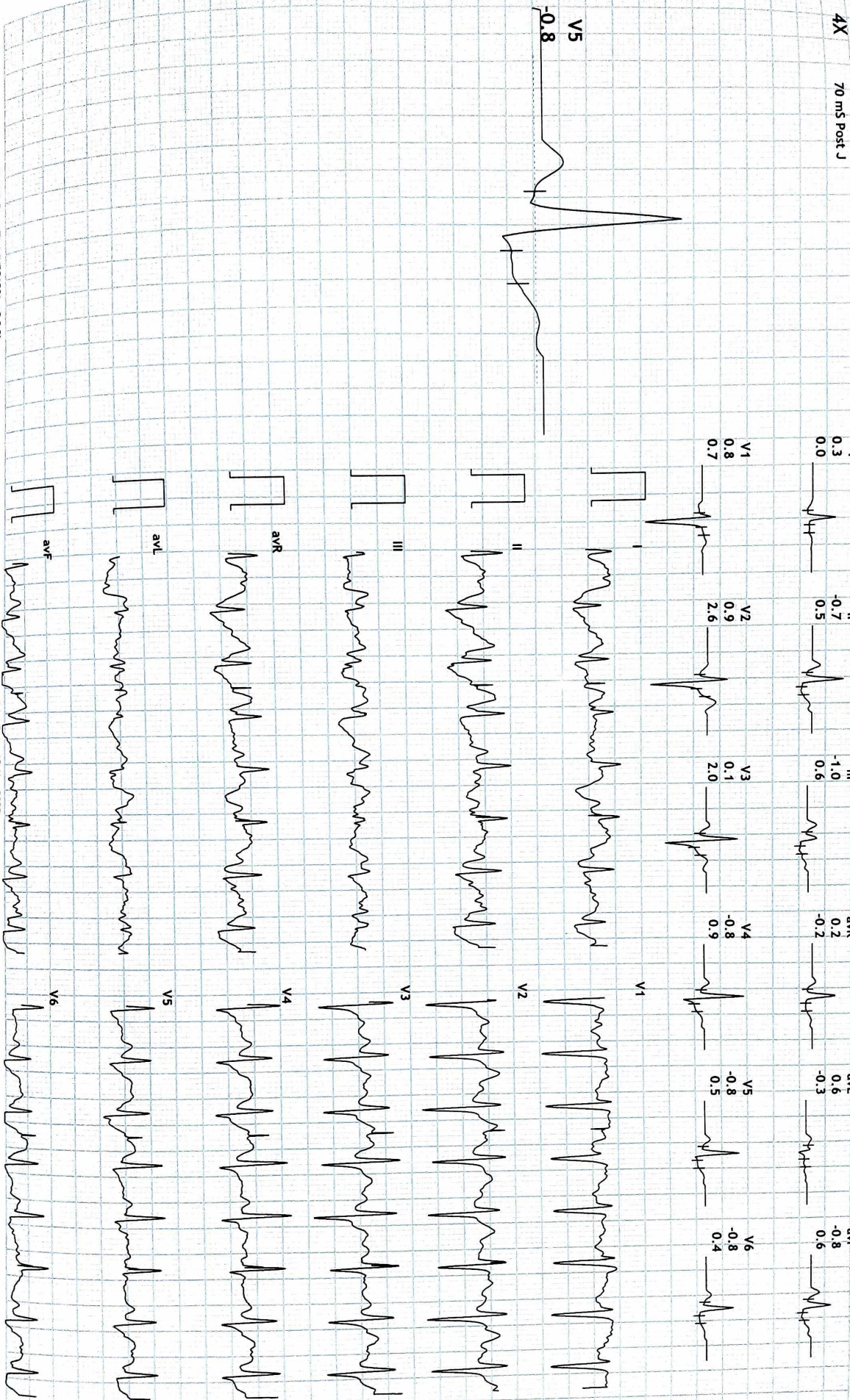

12 Lead + Median

KSHIPRA SCANS & LABS
2B COURT CHOURAHA UDAIPUR

89756166/MR MUKUL SHARMA67 bpm
31 Yrs/Male
0 Kg/0 Cms
Date: 12-Mar-2022 12:04:15 PM

MPHR: 88% of 189
Speed: 3.4 mph
Grade: 14.0%

Raw ECG
BRUCE
(1.0-100)HZ

Ex Time 08:09
BLC: On
Notch: On

BRUCE: PeakE(2:09)
10.0 mm/mV
25 mm/Sec.

4X 70 mS Post J

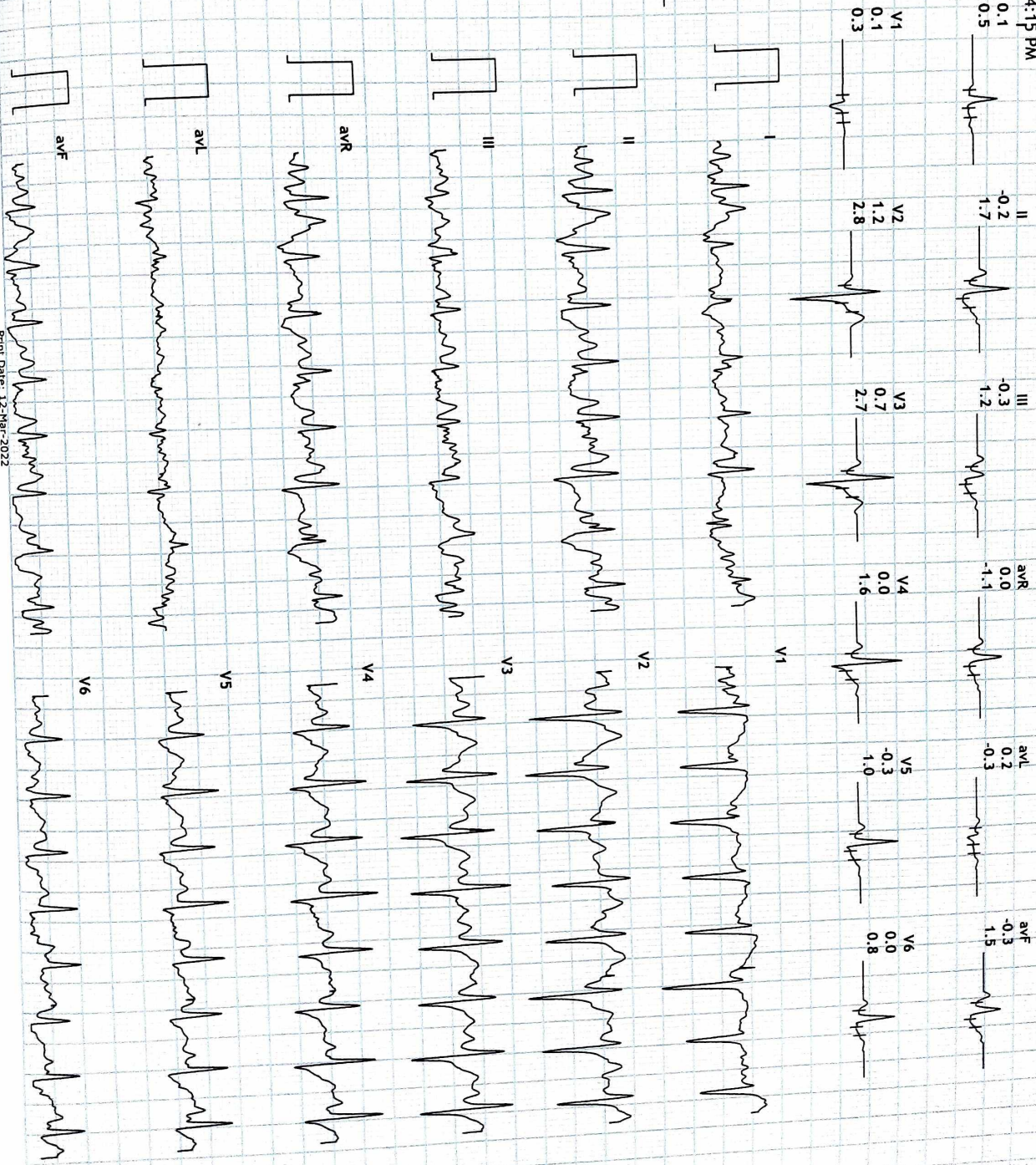
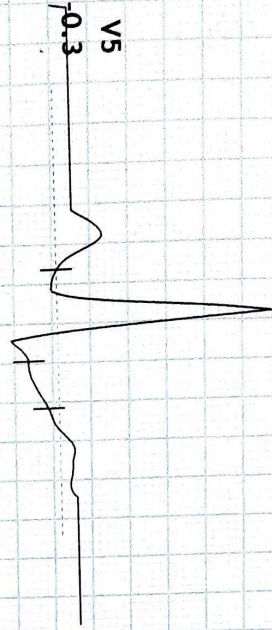

12 Lead + Median

89756166/MR MUKUL SHARMA32 bpm

31 Yrs/Male

0 Kg/0 Cms

Date: 12-Mar-2022 12:04:15 PM

MPHR:69% of 189
Speed: 0.0 mph
Grade: 0.0%

KSHIPRA SCANS & LABS
2B COURT CHOURAHA UDAIPUR

Raw ECG

BRUCE
(1.0-100)Hz

Ex Time 08:10

BLC:On

Notch :on

Recovery(1:00)

10.0 mm/mV
25 mm/Sec.

4X 70 mS Post J

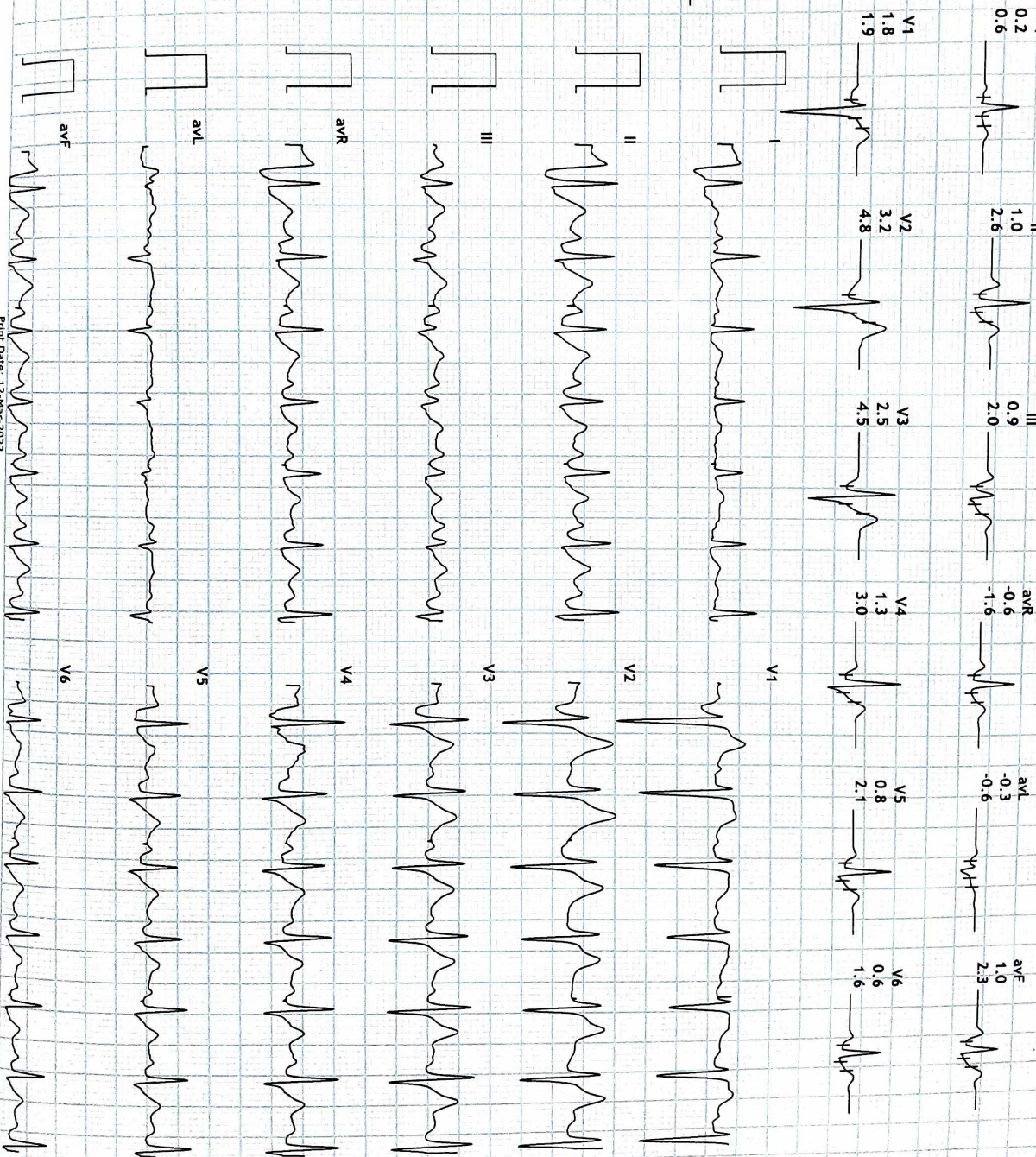
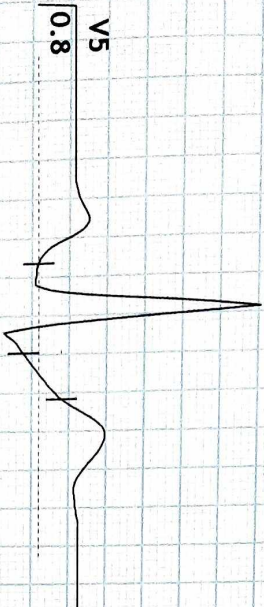



12 Lead + Median

4X 70 ms Post J

89756166/MR MUKUL SHARMA/88 bpm
 31 Yrs/Male
 0 Kg/0 Cms
 Date: 12-Mar-2022 12:04:15 PM

MPIB 51% of 189
 Speed: 0.0 mph
 Grade: 0.0%

Raw ECG
 Baseline
 (1.0 100µV)

Ex Time 08:10
 BLE: On
 NetCh: On

Recovery(13:00)
 10.0 mm/Div
 25 mm/Sec.

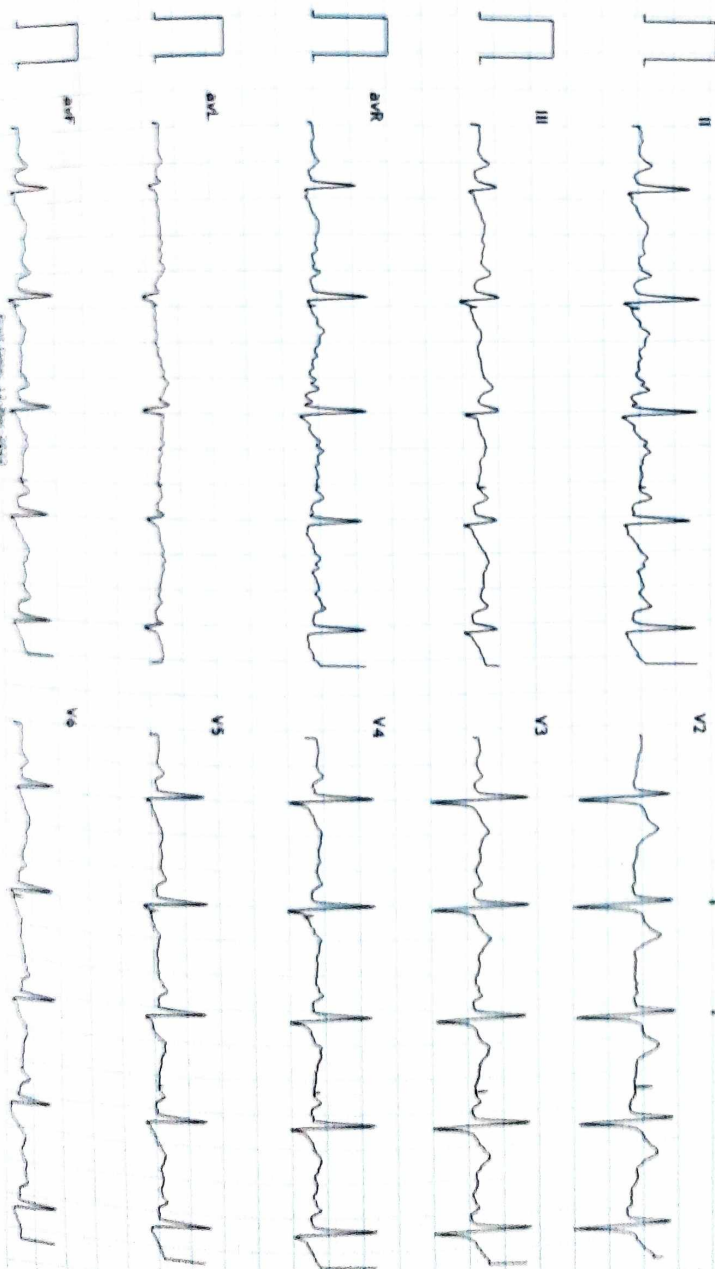
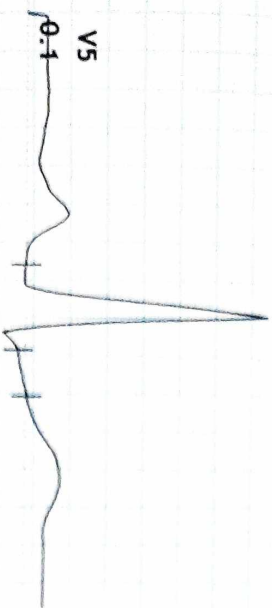



Name	: Mr. Mukul Sharma	Age	: 31 Yrs. / M
Thanks To	: Self	Date	: 12.03.2022

X-RAY CHEST (PA VIEW)

Both lung fields appear normal.
No e/o Koch's lesion or consolidation seen.
Both CP angles appear clear.
Both domes of diaphragm appear normal.
Heart size and aorta are within normal limits.
Bony thorax under vision appears normal.
Both hila appear normal.

Consultant Radiologist

(This report is not valid for any Medico-legal purpose)

Name	: Mr. Mukul Sharma	Age	: 31 Yrs. / M
Thanks To	: Self	Date	: 12.03.2022

ULTRASOUND STUDY OF WHOLE ABDOMEN

LIVER

Liver is normal in size, shape & echotexture. No focal mass lesion is seen. Intra hepatic biliary radicles are normal. Portal vein is normal in caliber.

GALL BLADDER

Gall bladder is well distended. The wall thickness appears normal. No evidence of calculus or mass lesion is seen. C.B.D. appears normal.

PANCREAS

Pancreas is normal in size, shape & echotexture. No focal mass lesion is seen.

SPLEEN

Spleen is normal in size, shape & echotexture. No focal mass lesion is seen.

BOTH KIDNEYS

Both kidneys are normal in size, shape & echotexture. Renal parenchyma appears normal. No evidence of hydronephrosis, calculus or cortical scarring is seen in either kidney.

Right kidney measures : 10.6 x 4.2 cms.

Left kidney measures : 10.1 x 5.2 cms.

URINARY BLADDER

Urinary bladder is well distended and appears normal in contour. The wall thickness appears normal.

PROSTATE

Prostate is normal in size, shape and echotexture. It measures 2.6 x 4.0 x 3.7cms. Volume: 20cc.

No obvious abdominal lymphadenopathy is seen.

No free fluid is seen in peritoneal cavity.

OPINION:

- No significant abnormality is seen.

Dr. Ravi Soni
MD (Radio-Diagnosis)
Consultant Radiologist

(This report is not valid for any Medico-legal purpose)

ENCL: - PCPNDT Registration Certificate is printed on the back side of this report.

Ultrasound Image Report

