



S. R. MEDICAL INSTITUTE & RESEARCH CENTRE

(A Unit of Katyayani Health Care Pvt. Ltd.)
Lauries Complex, Namner Road, Near Sai Ka Takiya X-ing, AGRA-1
Phone : (0562) 4301222 Mob.9359901993



Holistic Health Care

e-mail : srhospital198@gmail.com katyayanisr_group@hotmail.com
website: www.srhospital.org
CIN: U85199UP1997PTC021892

PATHOLOGY REPORT

Balance 3370

Date	08/01/2022	Srl No.	4	Company	OPD
Name	MR. SAURABH SINGH	Age	29 Yrs.	Sex	M
Ref. By	C/O BANK OF BARODA				

Test Name	Value	Unit	Reference Value
HAEMATOLOGY			
HAEMOGLOBIN (Hb)	13.7	gm/dl	13.5 - 18.00
TLC (Total Leucocyte Count)	4000	/cumm	4000 - 11000
DIFFERENTIAL LEUCOCYTE COUNT			
NEUTROPHIL	56	%	45 - 75
LYMPHOCYTE	40	%	20 - 45
EOSINOPHIL	02	%	1 - 6
MONOCYTE	02	%	1 - 10
R B C (Red Blood Cell Count)	4.68	Millions/cmm	4.2 - 5.4
PLATELET COUNT	159	$\times 10^3/\mu\text{L}$	150 - 450
HCt (Hematocrit/PCV)	39.4	%	40 - 54
M C V (Mean Corp Volume)	84.188	fL	80.0 - 99.9
M C H (Mean Corp Hb)	29.274	pg	27.0 - 31.0
M C H C (Mean Corp Hb Conc)	34.772	g/DL	33.0 - 37.0
E.S.R. (Wintrobe)	15	mm/1st hr.	0.00 - 20
BLOOD GROUP ABO	'A'		
RH TYPING	POSITIVE		

The upper agglutination tes for grouping has some limitations.
For further confirmation Resverse typing Card (Dia clon ABO/D) Method is suggested.

GLYCATED HAEMOGLOBIN (HbA1c)

<u>INVESTIGATION</u>	<u>OBSERVED VALUE</u>	<u>UNIT</u>
GLYCOSYLATED HAMOGLOBIN (HbA1c)	: . 6.3	%

Dr. Tanuja Goyal
M.B.B.S., M.D. Path
Consultant Pathologist

Not valid for Medicolegal purpose

All tests have Technical Limitations. Collaborative, Clinicopathological Interpretation is indicated in case of disparity test maybe repeated immediately. Report are to be interpreted by qualified medical specialist. In case of any discrepancy due to machine error or typing error, Please get it rectified immediately.

S. R. MEDICAL INSTITUTE & RESEARCH CENTRE

(A Unit of Katyayani Health Care Pvt. Ltd.)

Lauries Complex, Namner Road, Near Sai Ka Takiya X-ing, AGRA-1

Phone : (0562) 4301222 Mob.9359901993

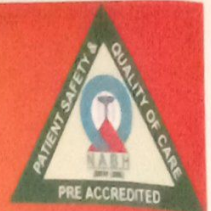

e-mail : srhospital198@gmail.com katyayanisr_group@hotmail.com

website: www.srhospital.org

CIN: U85199UP1997PTC021892

PATHOLOGY REPORT

Balance 3370

Date	08/01/2022	Srl No.	4	Company	OPD
Name	MR. SAURABH SINGH	Age	29 Yrs.	Sex	M
Ref. By	C/O BANK OF BARODA				

Test Name	Value	Unit	Reference Value
REFERANGE RANGE (HBA1C) :			
GOOD CONTROL	: 4.5 - 6.4	%	
FAIR CONTROL	: 6.5 - 7.4	%	
POOR CONTROL	: ABOVE 7.5	%	
REFERANCE RANGE (AVERAGE BLOOD SUGAR) :			
EXCELLENT CONTROL	: 90-120	MG/DL	
GOOD CONTROL	: 121-150	MG/DL	
AVERAGE CONTROL	: 151-180	MG /DL	
ACTION SUGGESTED	: 181-210	MG/DL	
PANIC VALUE	: > 211	MG/DL	

NOTE : AVERAGGE BLOOD SUGAR VALUES IS CALCULATED FROM HBA1C VALUE AND IT INDICATED AVERAGE BLOOD

BIOCHEMISTRY

BLOOD GLUCOSE FASTING	78.0	mg/dl	70 - 110
BLOOD GLUCOSE PP	132.0	mg/dl	upto to 140
BLOOD UREA	21.6	mg/dl	13 - 45
SERUM CREATININE	0.91	mg/dl	0.7 - 1.4
SERUM URIC ACID	3.19	mg/dl	3.4 - 7.0
SERUM BILIRUBIN	0.79	mg/dl	0.0 - 2.0
CONJUGATED (D. Bilirubin)	0.48	mg/dl	0.00 - 0.2
UNCONJUGATED (I. D. Bilirubin)	0.31	mg/dl	0.00 - 0.7
SGOT/AST	59.2	U/L	0 - 35
SGPT/ALT	53.7	U/L	0 - 40
ALKALINE PHOSPHATASE	90.5	IU/L	25 - 140
Gamma GT	21.6	U/L	10 - 50
TOTAL PROTEIN	6.41	gm/dl	6.0 - 8.0
ALBUMIN	4.04	gm/ dl	3.7 - 5.3
GLOBULIN	2.37	gm/dl	2.3 - 3.6

Dr. Tanuja Goyal Contd...3

M.B.B.S., M.D. Path
Consultant Pathologist

Not valid for Medicolegal purpose

All tests have Technical Limitations. Collaborative, Clinicopathological Interpretation is indicated in case of disparity test maybe repeated immediately. Report are to be interpreted by qualified medical specialist. In case of any discrepancy due to machine error or typing error, Please get it rectified immediately.

S. R. MEDICAL INSTITUTE & RESEARCH CENTRE

(A Unit of Katyayani Health Care Pvt. Ltd.)
Lauries Complex, Namner Road, Near Sai Ka Takiya X-ing, AGRA-1
Phone : (0562) 4301222 Mob.9359901993



e-mail : srhospital198@gmail.com katyayanisr_group@hotmail.com
website: www.srhospital.org
CIN: U85199UP1997PTC021892

PATHOLOGY REPORT

Balance 3370

Date	08/01/2022	Srl No.	4	Company	OPD
Name	MR. SAURABH SINGH	Age	29 Yrs.	Sex	M
Ref. By	C/O BANK OF BARODA				

Test Name	Value	Unit	Reference Value
A/G RATIO	1.705		1.0 - 2.3
<u>LIPID PROFILE</u>			
SERUM CHOLESTEROL	182.0	mg/dl	0 - 200 Normal Risk <200 mg/dl Bordarline Risk 200-239 mg/dl High Risk > 239 mg/dl
SERUM TRIGLYCERIDES	88.9	mg/dl	60 - 165 Normal Risk <150 mg/dl Border Line: 150-199 High Risk: 200-499 Very High Risk: >499
HDL CHOLESTEROL	44.9	mg/dl	35 - 79.5
LDL CHOLESTEROL	137.1	mg/dl	100 - 160
VLDL	17.78	mg/dl	0.00 - 35
TOTAL / HDL CHOLESTEROL RATIO	4.053		0.00 - 4.9
LDL / HDL CHOLESTEROL RATIO	3.053		0.00 - 3.5

URINE EXAMINATION REPORT

PHYSICAL EXAMINATION

COLOUR	STRAW CLEAR
VOLUME	30 ml.
SPECIFIC GRAVITY	1.020
DEPOSIT	NIL

CHEMICAL EXAMINATION

REACTION	6.0
ALBUMIN	TRACES
SUGAR	NIL

Dr. Tanuja Goyal Contd.
M.B.B.S., M.D. Path
Consultant Pathologist

Not valid for Medicolegal purpose

All tests have Technical Limitations Collaborative, Clinicopathological Interpretation is indicated in case of disparity test maybe repeated immediately Report are to be interpreted by qualified medical specialist. In case of any discrepancy due to machine error or typing error, Please get it rectified immediately.

S. R. MEDICAL INSTITUTE & RESEARCH CENTRE

(A Unit of Katyayani Health Care Pvt. Ltd.)

Lauries Complex, Namner Road, Near Sai Ka Takiya X-ing, AGRA-1

Phone : (0562) 4301222 Mob.9359901993



e-mail : srhospital198@gmail.com katyayanisr_group@hotmail.com
website: www.srhospital.org
CIN: U85199UP1997PTC021892

PATHOLOGY REPORT

Balance 3370

Date	08/01/2022	Srl No.	4	Company	OPD
Name	MR. SAURABH SINGH	Age	29 Yrs.	Sex	M
Ref. By	C/O BANK OF BARODA				

Test Name	Value	Unit	Reference Value
BILE SALTS (BS)	ABSENT		
BILE PIGMENT (BP)	ABSENT		
PHOSPHATE	ABSENT		

MICROSCOPIC EXAMINATION

PUS CELLS	2-3	/HPF	
EPITHELIAL CELLS	1-2	/HPF	
RBC'S	NIL	/HPF	
CASTS	NIL		
CRYSTALS	NIL		

ENDOCRINOLOGY

THYROID FUNCTION TEST

TOTAL T3	89.7	ng/dL	60.00 - 181.00
TOTAL T4	8.88	ug/dL	4.5 - 10.9
THYROID STIMULATING HORMONE (TSH) CLIA	1.11	uIU/mL	0.35 - 5.50

** End of Report **

Dr. Tanuja Goyal

M.B.B.S., M.D. Path
Consultant Pathologist

Not valid for Medicolegal purpose

Checked by: _____
This report is to be interpreted by qualified medical specialist. In case of any discrepancy due to machine error or typing error, Please get it rectified immediately.



S. R. MEDICAL INSTITUTE & RESEARCH CENTRE

(A Unit of Katyayani Health Care Pvt. Ltd.)
Lauries Complex, Namner Road, Near Sai Ka Takiya X-ing, AGRA-1
Phone : (0562) 4301222 Mob.9359901993
CIN: U85199UP1997PTC021892



Holistic Health Care

ULTRASOUND SCAN REPORT

Name :-	Saunath JWA	Age/Sex :-	29y	Date :-	01/1/20
I.D. / OPD No. :-		Room/Ward/Bed No. :-		Ref. Dr. :-	Chelvi

LIVER : is normal in size, shape and contours. Parenchyma is homogenous. There are no hypo or hyperechoic areas seen. Intrahepatic and extrahepatic vasculature and biliary system are normal.

G.B. and C.B.D. : are normal. No Calculi seen. C.B.D. is not diluated.

: PANCREAS is normal in size, shape and Pancreatic duct is not dilated.

: Spleen is normal in size, shape and echotexture.

KIDNEYS : Both kidneys are normal in size, shape and location. It is of normal echogenicity. Corticomedullary junction and pelvicalyeal system are normal. No calculi seen. No hydronephrotic changes seen. Lk stone 4mm Cal.

U.B. : is normal. No Calculus seen.

No retro-peritoneal mass or lymphadenopathy seen.
No Free fluid seen in peritoneal cavity.

Dr. Renal Chelvi

IMPRESSION : ~~No obvious abnormality~~ seen.

bc

07-11-2021 03:46:06 PM

27-11-2021 03:46:06 PM
ID: 0754
Age: 29
Sex: Male
Years: N

Scatter plot Singh

HR	: 62	bpm
P	: 109	ms
PR	: 159	ms
QRS	: 82	ms
QT/QTc	: 344/350	ms
P/ORS/ST	: 50/56/35	ms
RV5/SV1	: 1.305/0.345	mV

Diagnosis Information:
Sinus Rhythm
Normal ECG

[Signature]

Report Confirmed by:

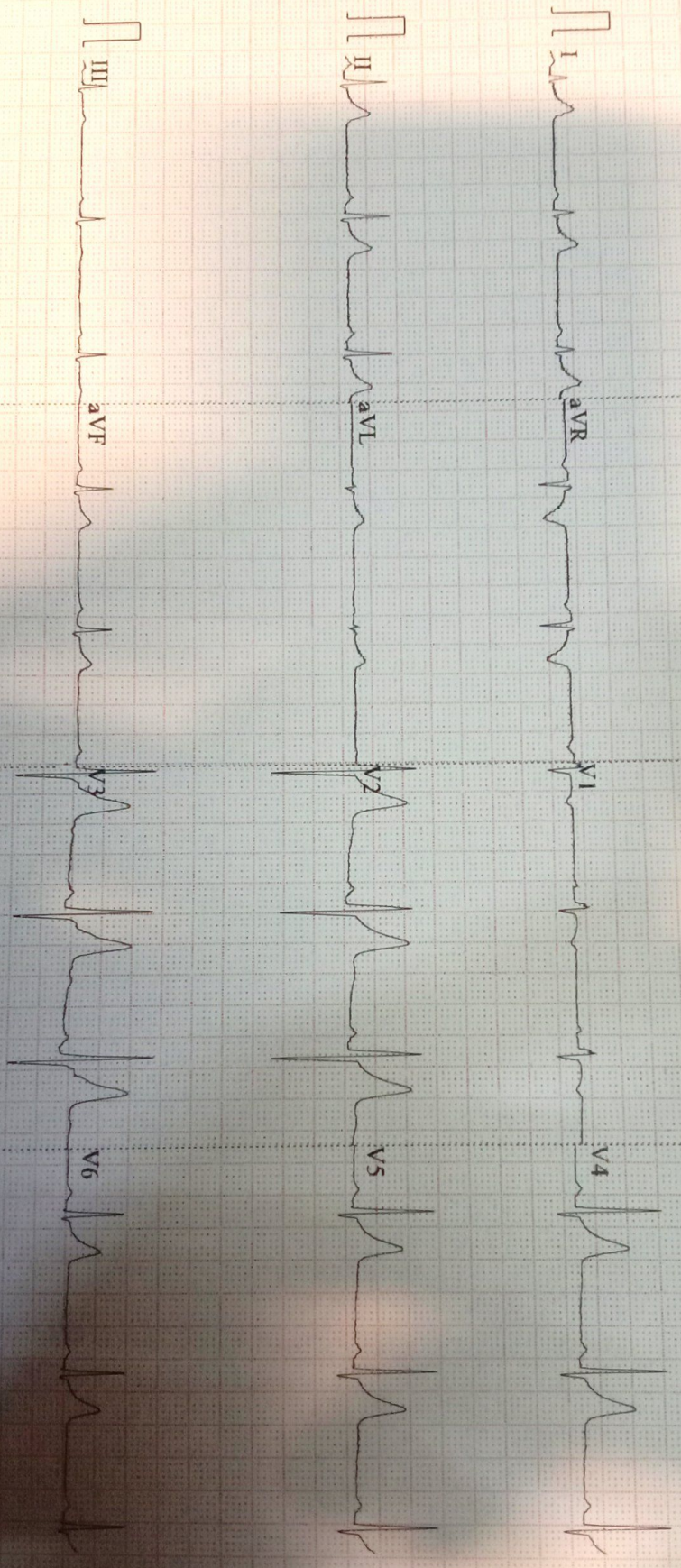

0.67~1000Hz AC 50 25m/s 10mm/mV 4*2.5s 62 V2.02 SEMIP V1.7 S R HOSPITAL, NAMNER ROAD, AGRA