

## DEPARTMENT OF RADIO-DIAGNOSIS & IMAGING

Report : XRAY

Patient Name	: MRS. USHA KUMARI	IPD No.	:
Age	: 56 Yrs 3 Mth	UHID	: APH000014073
Gender	: FEMALE	Bill No.	: APHHC230000348
Ref. Doctor	: MEDIWHEEL	Bill Date	: 25-03-2023 08:47:25
Ward	:	Room No.	:
		Print Date	: 25-03-2023 10:18:40

### CHEST PA VIEW:

Cardiac shadow appears enlarged.

Both lung fields appear clear.

Both domes of diaphragm and both CP angles are clear.

Both hila appear normal.

Soft tissues and bony cage appear normal.

Please correlate clinically.

.....End of Report.....

Prepare By.  
MD.SERAJ

  
DR. MUHAMMAD SERAJ, MD, FRCR  
(London) Radiodiagnosis  
CONSULTANT



Note : The information in this report is based on interpretation of images. This report is not the diagnosis and should be correlated with clinical details and other investigation.

## DEPARTMENT OF RADIO-DIAGNOSIS & IMAGING

Report : ULTRASOUND

Patient Name	: MRS. USHA KUMARI	IPD No.	:
Age	: 56 Yrs 3 Mth	UHID	: APH000014073
Gender	: FEMALE	Bill No.	: APHHC230000348
Ref. Doctor	: MEDIWHEEL	Bill Date	: 25-03-2023 08:47:25
Ward	:	Room No.	:
		Print Date	: 25-03-2023 12:20:26

### WHOLE ABDOMEN:

Both the hepatic lobes are normal in size and shows moderate increase in parenchymal echogenicity S/O grade II fatty liver infiltration. (Liver measures 12.2 cm).

Small simple cyst approx size 9.0 mm seen in left lobe of liver.

Intrahepatic biliary radicals are not dilated.

Portal vein is normal in calibre (measures 7.6 mm).

Gall bladder is well distended. Wall thickness is normal. No calculus seen.

CBD is normal in calibre.

Pancreas is normal in size and echotexture.

Spleen is normal in size (8.7 cm) and echotexture.

Both kidneys are normal in size and echotexture (Right kidney (9.9 cm), Left kidney (9.7 cm). Cortico-medullary distinction is maintained. No calculus or hydronephrosis seen.

Urinary bladder appears normal.

Uterus is anteverted (measures 4.5 x 4.0 x 2.3 cm) and appears normal in size and echotexture. No focal lesion seen. Cervix and vagina are unremarkable.

Endometrial echo is central and normal in thickness (2.8 mm).

Bilateral adenexa is clear.

No free fluid or collection seen. No pleural effusion seen.

No significant lymphadenopathy seen.

No dilated bowel loop seen.

### IMPRESSION:

1. Grade II fatty infiltration of liver.
2. Small simple cyst approx size 9.0 mm seen in left lobe of liver.

Please correlate clinically.....

.....End of Report.....

Prepare By.  
MD.SERAJ

  
DR. MUHAMMAD SERAJ, MD, FRCR  
(London) Radiodiagnosis  
CONSULTANT



Note : The information in this report is based on interpretation of images. This report is not the diagnosis and

## NON INVASIVE CARDIOLOGY

Patient Name	: MRS. USHA KUMARI	IPD No.	:
Age	: 56 Yrs 3 Mth	UHID	: APH000014073
Gender	: FEMALE	Bill No.	: APHHC230000348
Ref. Doctor	: MEDIWHEEL	Bill Date	: 25-03-2023 08:47:25
Ward	:	Room No.	:
		Procedure Date	: 27-03-2023 10:25:35

### ECHOCARDIOGRAPHY COLOUR DOPPLER REPORT

#### M MODE STUDY (MEASUREMENTS)

**Left Ventricle:-**

EDD:	38	(mm)	Left Atrium	31	(mm)
ESD:	26	(mm)	Aortic Root	31	(mm)
IVS Thickness (D/S)	1.3/1.3	(mm)	Right Ventricle (TAPSE)	21	(mm)
LVPW Thickness	1.3/2.0	(mm)	Pericardium		NORMAL
LVEF	60	(%)			

WALL MOTION STUDY : NO RWMA

MV	: NORMAL	TV	: NORMAL
AV	: NORMAL	PV	: NORMAL
IAS	: NORMAL	IVS	: NORMAL

DOPPLER STUDY (PW/CW AND COLOUR FLOW IMAGING)

VALVES	V max(m/sec)	PG	MG	EDG	Orifice Area (cm <sup>2</sup> )	REGURGITATION
		(mm Hg)				
MV E/A	0.56/0.81					MR:-NIL
AV	1.19	5.66				AR:- NIL
TV	0.96	3.42				TR:- NIL
PV	1.04	4.33				PR:- NIL

IMPRESSION:-

No RWMA.  
Normal Cardiac Chamber Dimensions.  
Normal LV/RV Systolic Function, LVEF-60%.  
No LA-LAA Clot/ Vegetation/ Pericardial Effusion.

DR. NITISH KUMAR RANJAN  
MD, DM (CARDIOLOGY)  
CONSULTANT CARDIOLOGIST

## DEPARTMENT OF RADIO-DIAGNOSIS & IMAGING

Report : ULTRASOUND

Patient Name	: MRS. USHA KUMARI	IPD No.	:	
Age	: 56 Yrs 3 Mth	UHID	:	APH000014073
Gender	: FEMALE	Bill No.	:	APHHC230000348
Ref. Doctor	: MEDIWHEEL	Bill Date	:	25-03-2023 08:47:25
Ward	:	Room No.	:	
		Print Date	:	25-03-2023 12:13:57

### BOTH BREASTS:

High resolution ultrasound examination of both breasts was performed with 10 to 12-MHz linear probe. Both breasts parenchyma appears normal. No focal lesion or collection seen. Both the nipples are normal in position with normal posterior shadowing. No significant axillary lymphadenopathy seen. Skin and subcutaneous tissues are unremarkable on both sides.

**IMPRESSION:** Normal Study.

*Please correlate clinically.*

.....End of Report.....



DR. MUHAMMAD SERAJ, MD, FRCR  
(London) Radiodiagnosis  
CONSULTANT

Prepare By.  
MD.SERAJ

**Note :** The information in this report is based on interpretation of images. This report is not the diagnosis and should be correlated with clinical details and other investigation.

**FINAL REPORT**

Bill No.	: APHHC230000348	Bill Date	: 25-03-2023 08:47
Patient Name	: MRS. USHA KUMARI	UHID	: APH000014073
Age / Gender	: 56 Yrs 3 Mth / FEMALE	Patient Type	: OPD <span style="float: right;">If PHC :</span>
Ref. Consultant	: MEDIWHEEL	Ward / Bed	: /
Sample ID	: APH23007153	Current Ward / Bed	: /
		Receiving Date & Time	: 25-03-2023 14:44
		Reporting Date & Time	: 25-03-2023 18:13

**CLINICAL PATH REPORTING**

Test (Methodology)	Flag	Result	UOM	Biological Reference Interval
--------------------	------	--------	-----	-------------------------------

Sample Type: Urine

MEDIWHEEL FULL BODY HEALTH CHECKUP\_FEMALE( AVOVE-40)@2800

**URINE, ROUTINE EXAMINATION**
**PHYSICAL EXAMINATION**

QUANTITY	20		
COLOUR	Pale yellow		Pale Yellow
TURBIDITY	Clear		

**CHEMICAL EXAMINATION**

PH (Double pH Indicator Method)	6.0		5.0 - 8.5
PROTEINS (Protein-error of induction)	Negative		Negative
SUGAR (GOD GOD Method)	Negative		Negative
SPECIFIC GRAVITY, URINE (Apparent pfa change)	1.010		1.005 - 1.030

**MICROSCOPIC EXAMINATION**

LEUCOCYTES	2-3	/HPF	0 - 5
RBC'S	Nil		
EPITHELIAL CELLS	1-2		
CASTS	Absent		
CRYSTALS	Absent		
URINE-SUGAR	NEGATIVE		

**\*\* End of Report \*\***
**IMPORTANT INSTRUCTIONS**

CL - Critical Low, CH - Critical High, H - High, L - Low



 DR. ASHISH RANJAN SINGH  
 MBBS, MD  
 CONSULTANT

**FINAL REPORT**

Bill No.	: APHHC230000348	Bill Date	: 25-03-2023 08:47
Patient Name	: MRS. USHA KUMARI	UHID	: APH000014073
Age / Gender	: 56 Yrs 3 Mth / FEMALE	Patient Type	: OPD <span style="float:right">If PHC :</span>
Ref. Consultant	: MEDIWHEEL	Ward / Bed	: /
Sample ID	: APH23007178	Current Ward / Bed	: /
		Receiving Date & Time	: 25-03-2023 15:12
		Reporting Date & Time	: 25-03-2023 19:11

**BIOCHEMISTRY REPORTING**

Test (Methodology)	Flag	Result	UOM	Biological Reference Interval
--------------------	------	--------	-----	-------------------------------

Sample Type: EDTA Whole Blood, Plasma, Serum

**MEDIWHEEL FULL BODY HEALTH CHECKUP\_FEMALE( ABOVE-40)@2800**

BLOOD UREA <small>Urease-GLD Kinetic</small>		32	mg/dL	15 - 45
BUN (CALCULATED)		14.9	mg/dL	7 - 21
CREATININE-SERUM <small>(Modified Jaffe's Kinetic)</small>		0.6	mg/dL	0.6 - 1.1
GLUCOSE-PLASMA (FASTING) <small>(UV Hexokinase)</small>		100.0	mg/dL	70 - 100

 Note: A diagnosis of diabetes mellitus is made if fasting blood glucose exceeds 126 mg/dL.  
 (As per American Diabetes Association recommendation)

GLUCOSE-PLASMA (POST PRANDIAL) <small>(UV Hexokinase)</small>		82.0	mg/dL	70 - 140
---	--	------	-------	----------

 Note: A diagnosis of diabetes mellitus is made if 2 hour post load glucose exceeds 200 mg/dL.  
 (As per American Diabetes Association recommendation)

**LIPID PROFILE**

CHOLESTROL-TOTAL <small>(CHO-P00)</small>	H	190	mg/dL	0 - 160
HDL CHOLESTROL <small>Enzymatic Immunoinhibition</small>		56	mg/dL	>45
CHOLESTROL-LDL DIRECT <small>Enzymatic Selective Protection</small>	H	110	mg/dL	0 - 100
S.TRIGLYCERIDES <small>(GPO-P00)</small>		123	mg/dL	0 - 160
NON-HDL CHOLESTROL	H	134.0	mg/dL	0 - 125
TOTAL CHOLESTROL / HDL CHOLESTROL		3.4		1/2 Average Risk <3.3 Average Risk 3.3 - 4.4 2 Times Average Risk 4.5 - 7.1 3 Times Average Risk 7.2-11.0
LDL CHOLESTROL / HDL CHOLESTROL		2.0		1/2 Average Risk <1.5 Average Risk 1.5-3.2 2 Times Average Risk 3.3-5.0 3 Times Average Risk 5.1-6.1
CHOLESTROL-VLDL		25	mg/dL	10 - 35

**Comments:**

- Disorders of Lipid metabolism play a major role in atherosclerosis and coronary heart disease.
- There is an established relationship between increased total cholesterol & LDL cholesterol and myocardial infarction.
- HDL cholesterol level is inversely related to the incidence of coronary artery disease.
- Major risk factors which adversely affect the lipid levels are:
  - Cigarette smoking.
  - Hypertension.
  - Family history of premature coronary heart disease.
  - Pro-existing coronary heart disease.

**LIVER FUNCTION TESTS (LFT)**

BILIRUBIN-TOTAL <small>(DPO)</small>		0.89	mg/dL	0.2 - 1.0
BILIRUBIN-DIRECT <small>(DPO)</small>		0.15	mg/dL	0 - 0.2
BILIRUBIN-INDIRECT		0.74	mg/dL	0.2 - 0.8
S.PROTEIN-TOTAL <small>(Direct)</small>		6.4	g/dL	6 - 8.1
ALBUMIN-SERUM <small>(Dye Binding Bromocresol Green)</small>		3.8	g/dL	

**FINAL REPORT**

Bill No.	: APHHC230000348	Bill Date	: 25-03-2023 08:47
Patient Name	: MRS. USHA KUMARI	UHID	: APH000014073
Age / Gender	: 56 Yrs 3 Mth / FEMALE	Patient Type	: OPD <span style="border: 1px solid black; padding: 2px;">If PHC</span> :
Ref. Consultant	: MEDIWHEEL	Ward / Bed	: /
Sample ID	: APH23007178	Current Ward / Bed	: /
		Receiving Date & Time	: 25-03-2023 15:12
		Reporting Date & Time	: 25-03-2023 19:11

S.GLOBULIN	L	2.6	g/dL	2.8-3.8
A/G RATIO	L	1.46		1.5 - 2.5
ALKALINE PHOSPHATASE (IFCC; AMP BUFFER)		55.6	IU/L	42 - 98
ASPARTATE AMINO TRANSFERASE (SGOT) (IFCC)		15.1	IU/L	10 - 42
ALANINE AMINO TRANSFERASE(SGPT) (IFCC)		18.4	IU/L	10 - 40
GAMMA-GLUTAMYLTRANSPEPTIDASE (IFCC)		20.8	IU/L	7 - 35
LACTATE DEHYDROGENASE (IFCC; L-P)		179.4	IU/L	0 - 248
S.PROTEIN-TOTAL (Buret)		6.4	g/dL	6 - 8.1
URIC ACID (Unase - Trinder)		3.3	mg/dL	2.6 - 7.2

**\*\* End of Report \*\***

**IMPORTANT INSTRUCTIONS**

CL - Critical Low, CH - Critical High, H - High, L - Low

*Ashish*

**DR. ASHISH RANJAN SINGH**

MBBS, MD  
CONSULTANT

**FINAL REPORT**

Bill No.	: APHHC230000348	Bill Date	: 25-03-2023 08:47
Patient Name	: MRS. USHA KUMARI	UHID	: APH000014073
Age / Gender	: 56 Yrs 3 Mth / FEMALE	Patient Type	: OPD <span style="border: 1px solid black; padding: 0 5px;">If PHC</span> :
Ref. Consultant	: MEDIWHEEL	Ward / Bod	: /
Sample ID	: APH23007178	Current Ward / Bod	: /
		Receiving Date & Time	: 25-03-2023 15:12
		Reporting Date & Time	: 25-03-2023 19:11

Sample Type: EDTA Whole Blood, Plasma, Serum

MEDIWHEEL FULL BODY HEALTH CHECKUP\_FEMALE( AVOVE-40)@2800

HBA1C (Turbidimetric Immuno-inhibition)	5.3	%	4.0 - 6.2
---	-----	---	-----------

**INTERPRETATION:**

HbA1c %	Degree of Glucose Control
>8%	Action suggested due to high risk of developing long term complications like Retinopathy, Nephropathy, Cardiopathy and Neuropathy
7.1 - 8.0	Fair Control
<7.0	Good Control

- Note:
1. A three monthly monitoring is recommended in diabetics.
  2. Since HbA1c concentration represents the integrated values for blood glucose over the preceding 6 - 10 weeks and is not affected by daily glucose fluctuation, exercise and recent food intake, it is a more useful tool for monitoring diabetics.

**\*\* End of Report \*\***

**IMPORTANT INSTRUCTIONS**

CL - Critical Low, CH - Critical High, H - High, L - Low

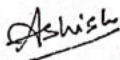

**DR. ASHISH RANJAN SINGH**  
 MBBS,MD  
 CONSULTANT



**FINAL REPORT**

Bill No.	: APHHC230000348	Bill Date	: 25-03-2023 09:47
Patient Name	: MRS. USHA KUMARI	UHID	: APH000014073
Age / Gender	: 56 Yrs 3 Mth / FEMALE	Patient Type	: OPD If PHC :
Ref. Consultant	: MEDIWHEEL	Ward / Bed	: /
Sample ID	: APH23007063	Current Ward / Bed	: /
		Receiving Date & Time	: 25-03-2023 09:02
		Reporting Date & Time	: 25-03-2023 15:27

**SEROLOGY REPORTING**

Test (Methodology)	Flag	Result	UOM	Biological Reference Interval
--------------------	------	--------	-----	-------------------------------

Sample Type: Serum

MEDIWHEEL FULL BODY HEALTH CHECKUP\_FEMALE( ABOVE-40)@2800

**THYROID PROFILE (FT3+FT4+TSH)**

FREE-TRI IODO THYRONINE (FT3) (ELIA)		2.76	pg/mL	2.0-4.4
FREE -THYROXINE (FT4) (ELIA)		1.65	ng/dL	0.9-1.7
THYROID STIMULATING HORMONE (TSH) (ELIA)		0.31	mIU/L	0.27-4.20

**\*\* End of Report \*\***

**IMPORTANT INSTRUCTIONS**

CL - Critical Low, CH - Critical High, H - High, L - Low

*Ashish*

**DR. ASHISH RANJAN SINGH**

MBBS,MD  
CONSULTANT

**FINAL REPORT**

Bill No.	: APHHC230000348	Bill Date	: 25-03-2023 08:17
Patient Name	: MRS. USHA KUMARI	UHID	: APH000014073
Age / Gender	: 56 Yrs 3 Mth / FEMALE	Patient Type	: OPD <span style="float: right;">IF PHC :</span>
Ref. Consultant	: MEDIWHEEL	Ward / Bed	: /
Sample ID	: APH23007061	Current Ward / Bed	: /
		Receiving Date & Time	: 25-03-2023 09:02
		Reporting Date & Time	: 25-03-2023 14:55

**BLOOD BANK REPORTING**

Test (Methodology)	Flag	Result	UOM	Biological Reference Interval
<i>Sample Type: EDTA Whole Blood</i>				

**MEDIWHEEL FULL BODY HEALTH CHECKUP\_FEMALE( AVOVE-40)@2800**

BLOOD GROUP (ABO)	"A"
RH TYPE	POSITIVE

**\*\* End of Report \*\***

**IMPORTANT INSTRUCTIONS**

CL - Critical Low, CH - Critical High, H - High, L - Low

*Ashish*

**DR. ASHISH RANJAN SINGH**  
MBBS,MD  
CONSULTANT

**FINAL REPORT**

Bill No.	: APH11C230000348	Bill Date	: 25-03-2023 08:47
Patient Name	: MRS. USHA KUMARI	UHID	: APH000014073
Age / Gender	: 56 Yrs 3 Mth / FEMALE	Patient Type	: OPD <input type="checkbox"/> If PHC <input type="checkbox"/>
Ref. Consultant	: MEDIWHEEL	Ward / Bed	: /
Sample ID	: APH23007060	Current Ward / Bed	: /
		Receiving Date & Time	: 25-03-2023 09:02
		Reporting Date & Time	: 25-03-2023 14:15

**HAEMATOLOGY REPORTING**

Test (Methodology)	Flag	Result	UOM	Biological Reference Interval
--------------------	------	--------	-----	-------------------------------

Sample Type: EDTA Whole Blood

MEDIWHEEL FULL BODY HEALTH CHECKUP\_FEMALE( ABOVE-40)@2800

**CBC -1 (COMPLETE BLOOD COUNT)**

TOTAL LEUCOCYTE COUNT (Flow Cytometry)		6.3	thousand/cumm	4 - 11
RED BLOOD CELL COUNT (Hydro Dynamic Focussing)		3.8	million/cumm	3.8 - 4.8
HAEMOGLOBIN (SI 510) (Detection)	L	10.5	g/dL	12 - 15
PACK CELL VOLUME (Cumulative Pulse Height Detection)	L	32.7	%	36 - 46
MEAN CORPUSCULAR VOLUME		85.5	fL	83 - 101
MEAN CORPUSCULAR HAEMOGLOBIN		27.4	pg	27 - 32
MEAN CORPUSCULAR HAEMOGLOBIN CONCENTRATION		32.1	g/dL	31.5 - 34.5
PLATELET COUNT (Hydro Dynamic Focussing)	L	146	thousand/cumm	150 - 400
RED CELL DISTRIBUTION WIDTH (S.D - RDW) (Particle Size Distribution)	H	50.9	fL	39 - 46
RED CELL DISTRIBUTION WIDTH (C.V.)	H	16.7	%	11.6 - 14

**DIFFERENTIAL LEUCOCYTE COUNT**

NEUTROPHILS		79	%	40 - 80
LYMPHOCYTES	L	14	%	20 - 40
MONOCYTES		5	%	2 - 10
EOSINOPHILS		2	%	1 - 5
BASOPHILS		0	%	0 - 1
ESR (Westergren)	H	58	mm 1st hr	0 - 20

**\*\* End of Report \*\***

**IMPORTANT INSTRUCTIONS**

CL - Critical Low, CH - Critical High, H - High, L - Low

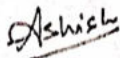

**DR. ASHISH RANJAN SINGH**  
 MDDO, MD  
 CONSULTANT

**Patient Details**      **Date:** 25-Mar-23      **Time:** 10:52:58 AM  
**Name:** MRS. USHA KUMARI    **ID:** APH000014073  
**Age:** 56 y      **Sex:** F      **Height:** 162 cms      **Weight:** 52 Kgs  
**Clinical History:**

**Medications:**

**Test Details**

**Protocol:** Bruce      **Pr.MHR:** 164 bpm      **THR:** 147 (90 % of Pr.MHR) bpm  
**Total Exec. Time:** 6 m 12 s      **Max. HR:** 149 ( 91% of Pr.MHR )bpm      **Max. Mets:** 10.20  
**Max. BP:** 140 / 90 mmHg      **Max. BP x HR:** 20860 mmHg/min      **Min. BP x HR:** 4560 mmHg/min  
**Test Termination Criteria:**

**Protocol Details**

Stage Name	Stage Time (min : sec)	Mets	Speed (Km/h)	Grade (%)	Heart Rate (bpm)	Max. BP (mm/Hg)	Max. ST Level (mm)	Max. ST Slope (mV/s)
Supine	0 : 23	1.0	0	0	60	120 / 80	-0.25 aVR	0.84 V3
Standing	0 : 12	1.0	0	0	62	120 / 80	-0.25 aVR	0.84 II
Hyperventilation	0 : 12	1.0	0	0	57	120 / 80	-0.25 aVR	0.84 II
1	3 : 0	4.6	2.7	10	126	130 / 80	-1.27 II	2.95 II
2	3 : 0	7.0	4	12	149	140 / 90	-2.53 V6	3.80 V4
Peak Ex	0 : 12	10.2	5.4	14	147	140 / 90	-2.53 V6	4.22 V2
Recovery(1)	2 : 0	1.8	1.6	0	87	140 / 90	-2.03 V5	4.64 V4
Recovery(2)	2 : 0	1.0	0	0	78	120 / 80	-1.27 V6	3.38 II
Recovery(3)	0 : 12	1.0	0	0	81	120 / 80	-2.03 aVR	-1.69 aVR

**Interpretation**

**COMMENTS**      :- FAIR EXERCISE (10.20 METS) TOLERANCE.  
                          :- NORMAL BP RESPONSE TARGET HEART RATE ACHIEVED.  
                          :- NO SIGNIFICANT ST-T SEGMENT CHANGES SEEN IN LEADS.  
                          :- THE TEST TERMINATED DUE TO -HEART RATE ACHIEVED.  
**IMPRESSION** :- THE TEST IS NEGATIVE FOR INDUCIBLE ISCHAEMIA.

Ref. Doctor: Dr.ADITYA KUMAR  
 ( Summary Report edited by user )

Doctor: Dr.NITISH KUMAR RANJAN

Asian City Hospital (A unit of Blue Sapphire Healthcare Pvt. Ltd.) CIN : U71999DL2007PTC159674

Schiller GS-20 V 1.9

MRS. USHA KUMARI (66 F)

ID: APT1000014073

Date: 26-Mar-23

Exec Time: 0 m 0 s

Stage Time: 0 m 23 s

HR: 60 bpm

Protocol: Bruce

Stage: Supine

Speed: 0 km/h

Grade: 0 %

(TFR: 147 bpm)

BP: 120/80

ST Level (mm) ST Slope (mV/s)

ST Level (mm) ST Slope (mV/s)

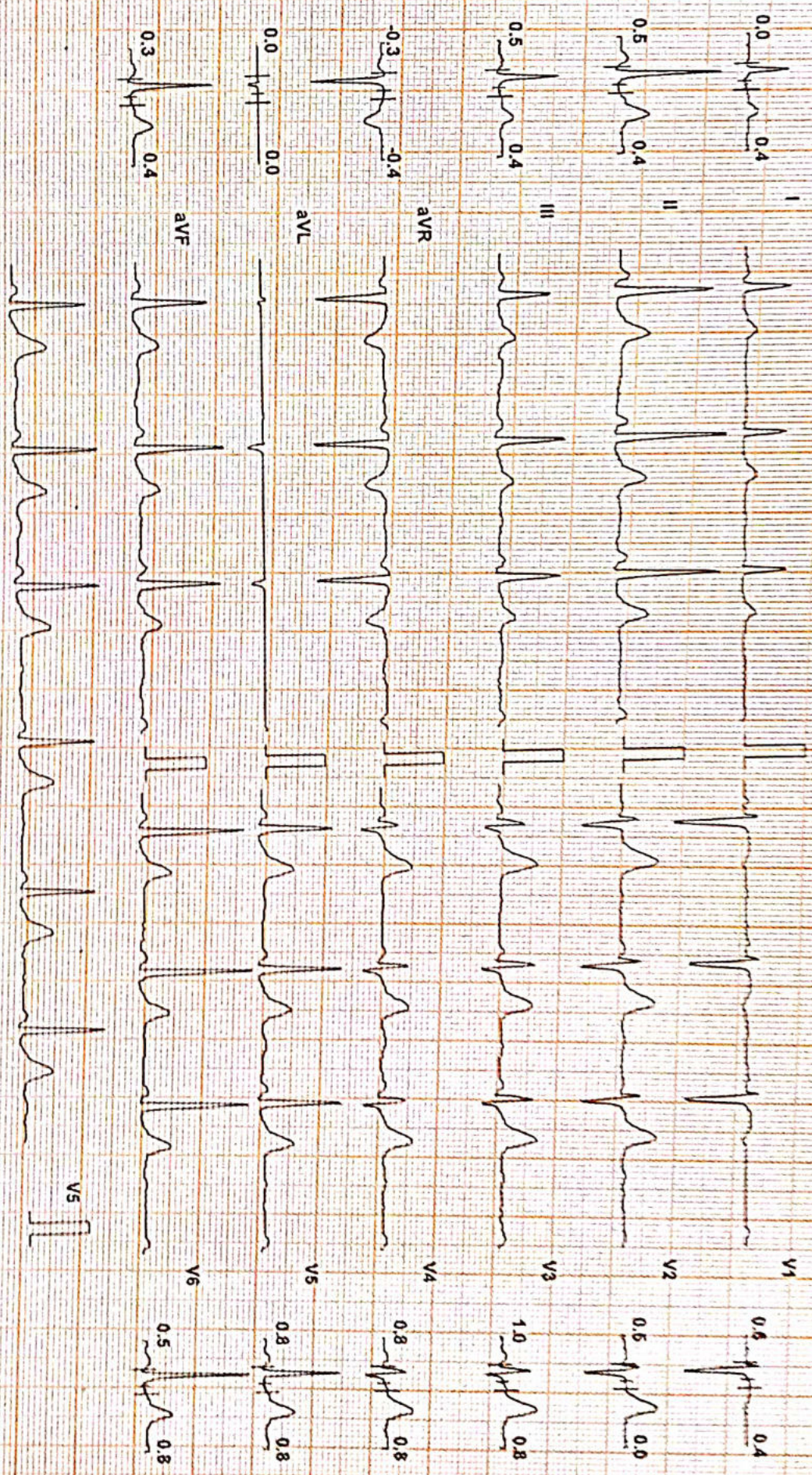

Chart Speed: 25 mm/sec

Filter: 35 Hz

Main Filter: ON

Amp: 10 mm

ISO = R: 50 ms

I = R + 50 ms

Pace I = I + 50 ms

Schiller CS-20 V1.9

MRS. USHA KUMARI (56 F)

ID: APH000014073

Date: 28 Mar 23

Exec Time: 10 m 0 s

Stage Time: 10 m 12 s HR: 62 bpm

Protocol: Bruce

Stage: Standing

Speed: 0 km/h

Grade: 0 %

(THR: 147 bpm)

HR: 120 / 80

ST Level (mm) ST Slope (mV/s)

ST Level (mm) ST Slope (mV/s)

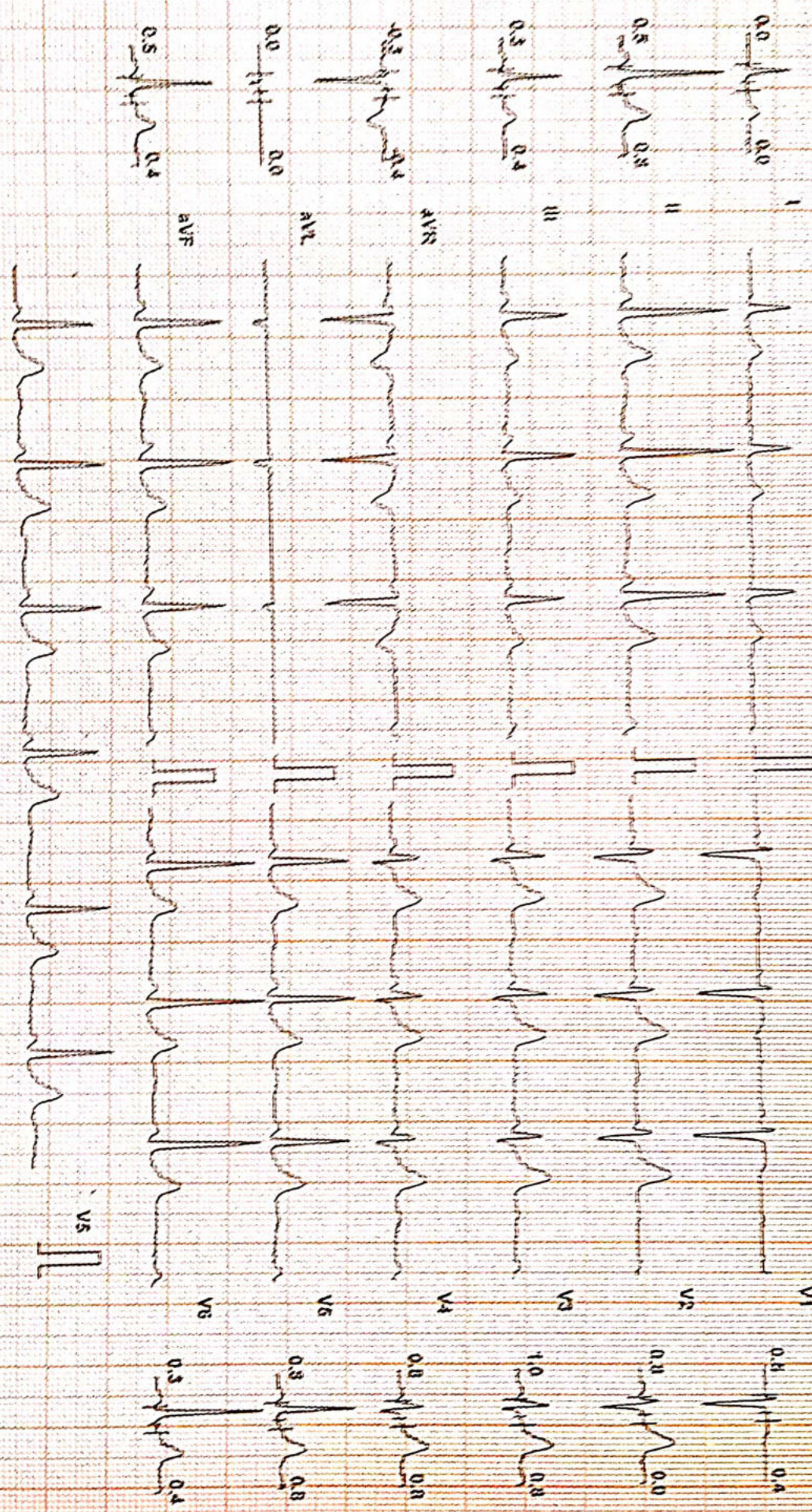

Chart Speed: 25 mm/sec  
Sens: 0.5 mV = 1 cm

Filter: 35 Hz

Main Filter: ON

Amp: 10 mm

Lead I - R - 60 ms, Lead II - R - 60 ms, Lead III - R - 60 ms, Lead V1 - R - 60 ms

MRS. USHA KUMARI (66 F)

D: AP-1000014073

Date: 25-Mar-23

Exac Time: 0 m 0 s

Stage Time: 0 m 12 s

HR: 57 bpm

Protocol: Bruce

Stage: Hyperventilation

Speed: 0 Km/h

Grade: 0 %

(THR: 147 bpm)

B.P: 120/80

ST Level (mm)

ST Slope (mV/s)

ST Level (mm)

ST Slope (mV/s)

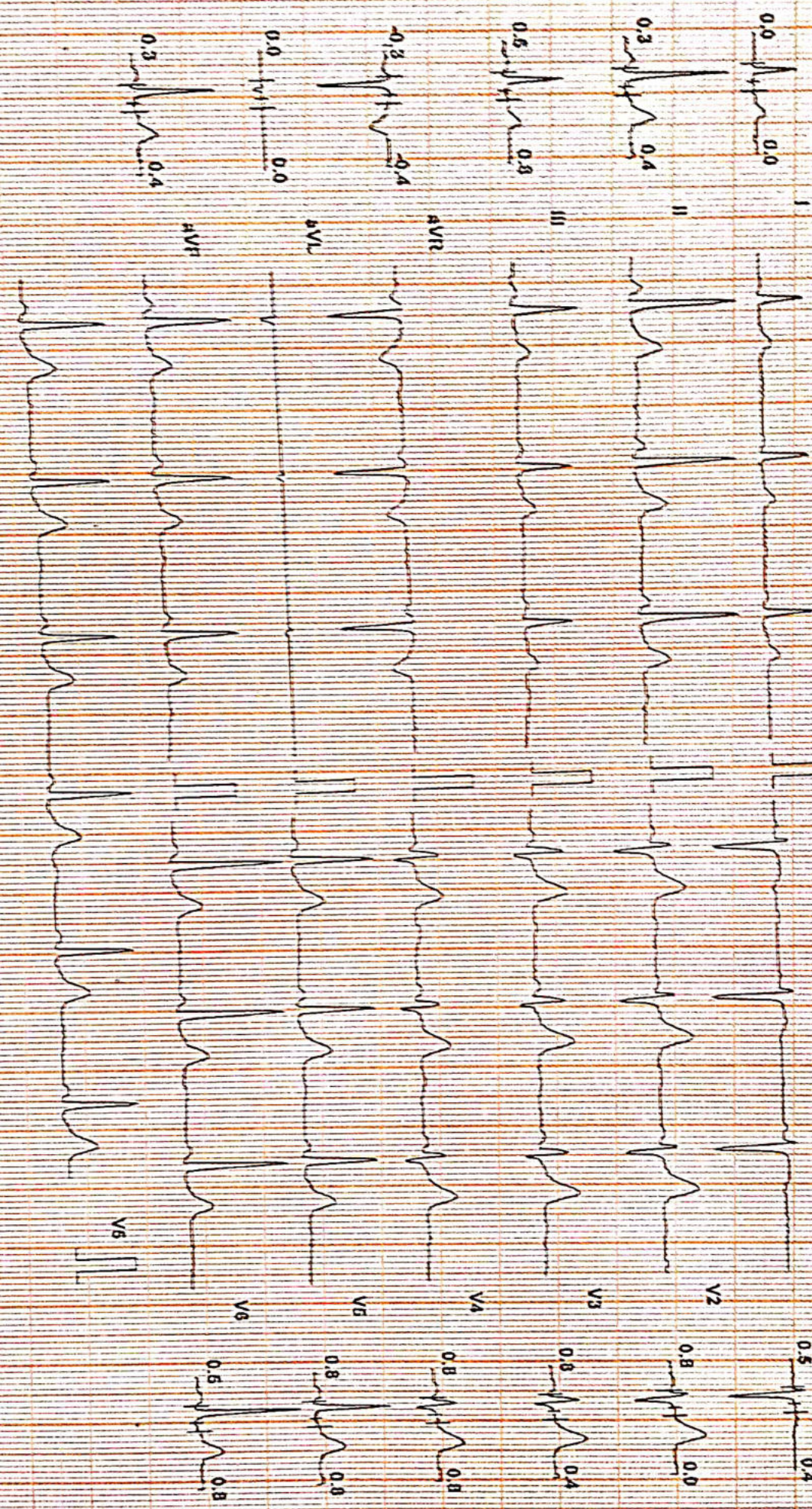

Chart Speed: 26 mm/sec  
Appar: GE-20 V 1.0

Film: 35 Hz

Mains Fil: ON

Amp: 10 mm

80 + R - 00 ms

J + R + 00 ms

Post V = J + 00 ms

MRS. USHA KUMARI (56 F)

ID: APH000014073

Date: 25/Mar/23

Exec Time: 3 m 0 s

Stage Time: 3 m 0 s

HR: 126 bpm

Protocol: Bruce

Stage: 1

Speed: 2.7 Km/h

Grade: 10 %

(THR: 147 bpm)

B.P: 130 / 80

ST Level (mm) ST Slope (mV/s)

ST Level (mm) ST Slope (mV/s)

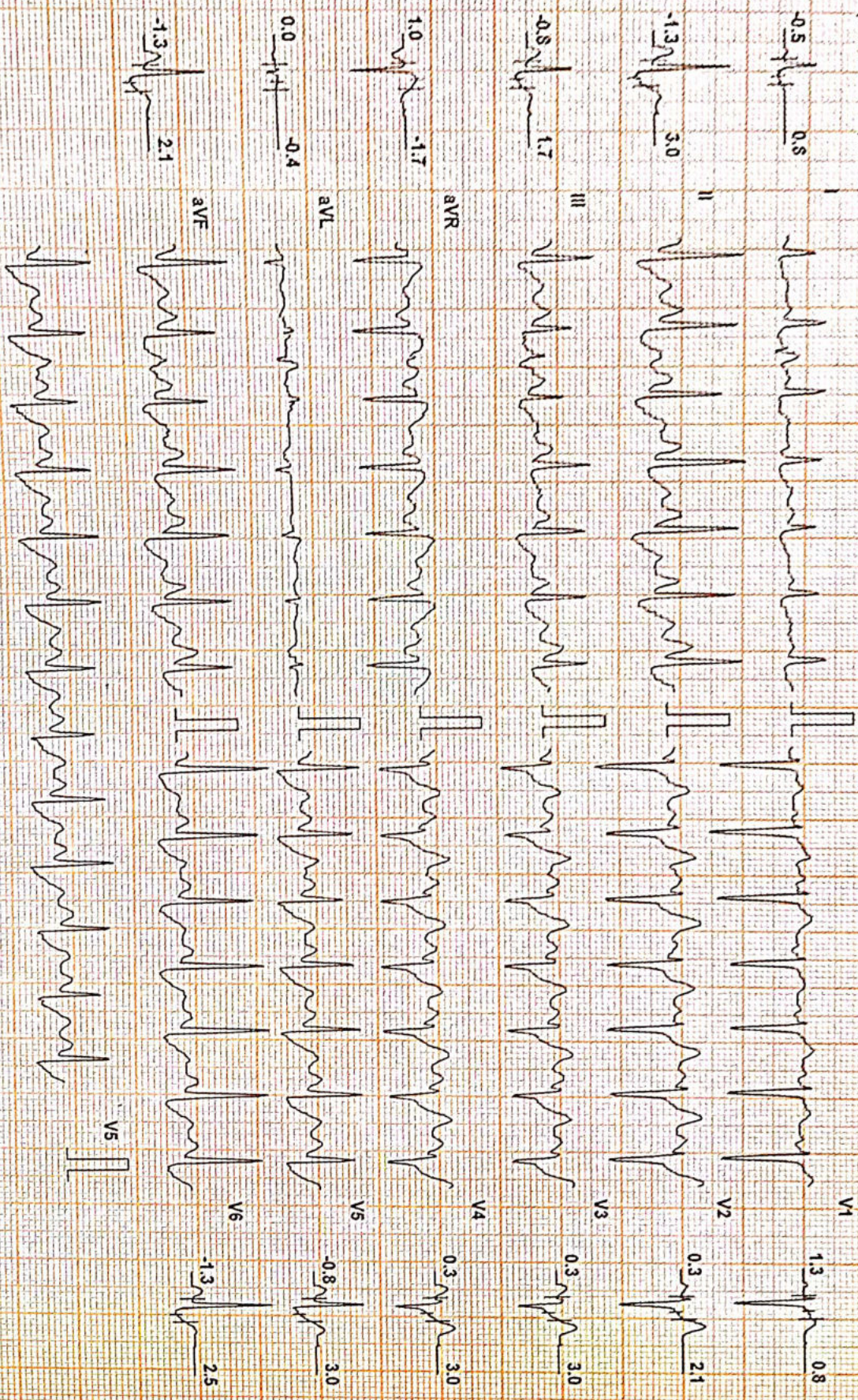

Chart Speed: 25 mm/sec  
Schiller CS-20 V 1.9

Filter: 35 Hz

Mains Filtr: ON

Amp: 10 mm

ISO = R - 60 ms J = R + 80 ms Post J = J + 60 ms



MRS. USHA KUMARI (88 F)

ID: APH000014073

Date: 25-Mar-23

Exec Time: 6 m 0 s

Study Time: 3 m 0 s

HR: 148 bpm

Protocol: DLUB

Study: 2

Speed: 4 Km/h

Grade: 12 %

(THR: 147 bpm)

B.P: 140/90

ST Level (mm) ST Slope (mV/s)

ST Level (mm) ST Slope (mV/s)

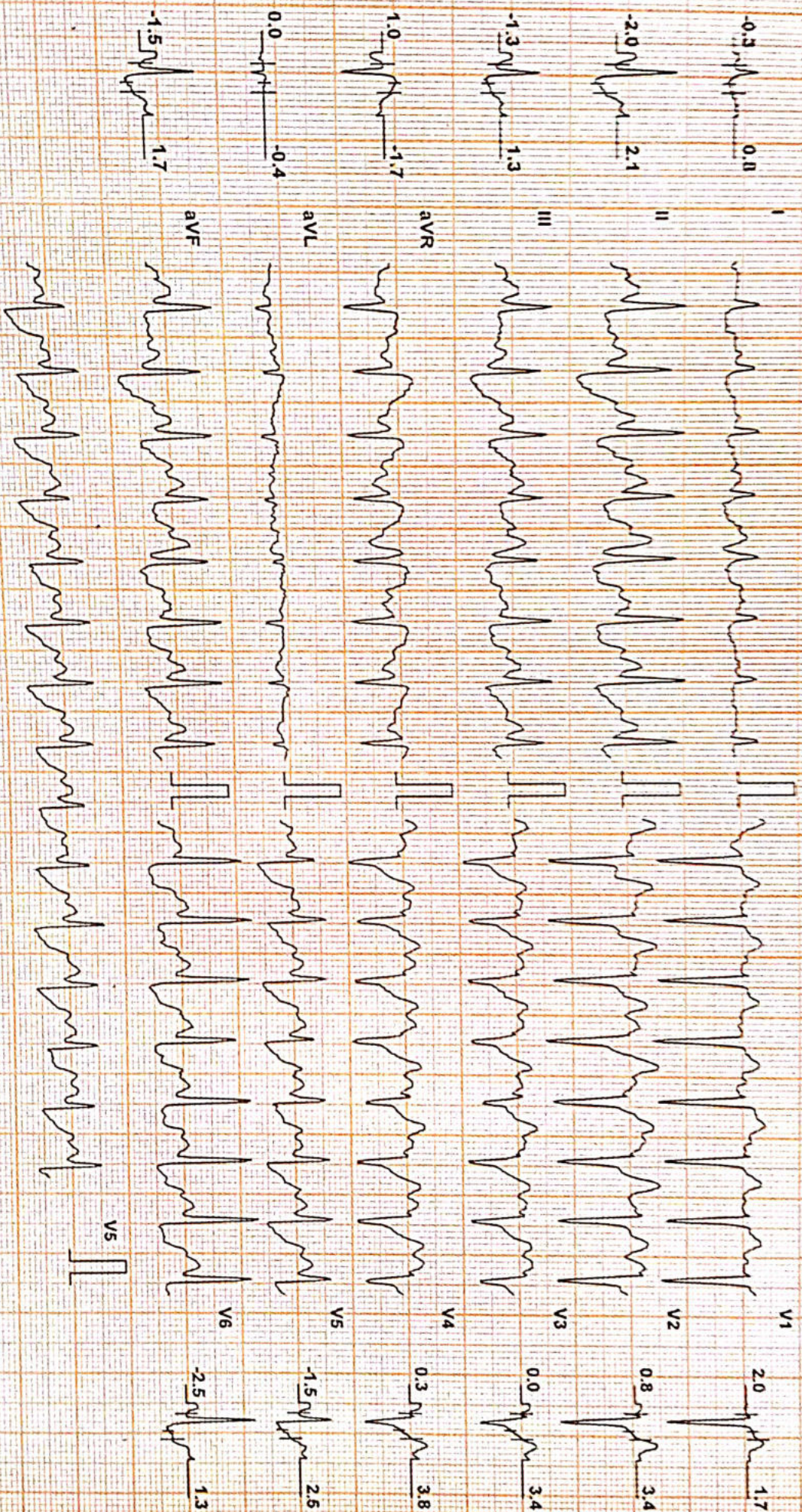

Chart Speed: 25 mm/sec

Filter: 35 Hz

Mains Filtr: ON

Amp: 10 mm

ISO = R - 60 ms

J = R + 60 ms

Post J = J + 60 ms

Schiller CS-20 V19

MRS. USHA KUMARI (56 F)

ID: APH000014073

Date: 25-Mar-23

Exam Time: 6 m / 2 n Stage Time: 0 m / 12 n HR: 147 bpm

Protocol: Bruce

Stage: Peak EX

Speed: 5.4 Km/h

Grade: 14 %

(THR: 147 bpm)

B.P.: 140 / 80

ST Level (mm) ST Slope (mV/s)

ST Level (mm) ST Slope (mV/s)



Speed: 25 mm/min

Filter: 40 Hz

Motion: 50

Amplitude: 10 mm

Time: 120 min

Time: 120 min

Time: 120 min

MRS, USHA KUMARI (56 F)

ID: APH000014073

Date: 25-Mar-23

Recovery: 2 m 0 s

Stage Time: 2 m 0 s HR: 87 bpm

Protocol: Bruce

Stage: Recovery(1)

Speed: 0 Km/h

Grade: 0%

(THR: 147 bpm)

B.P: 140/90

ST Level (mm)

ST Slope (mV/s)

ST Level (mm)

ST Slope (mV/s)

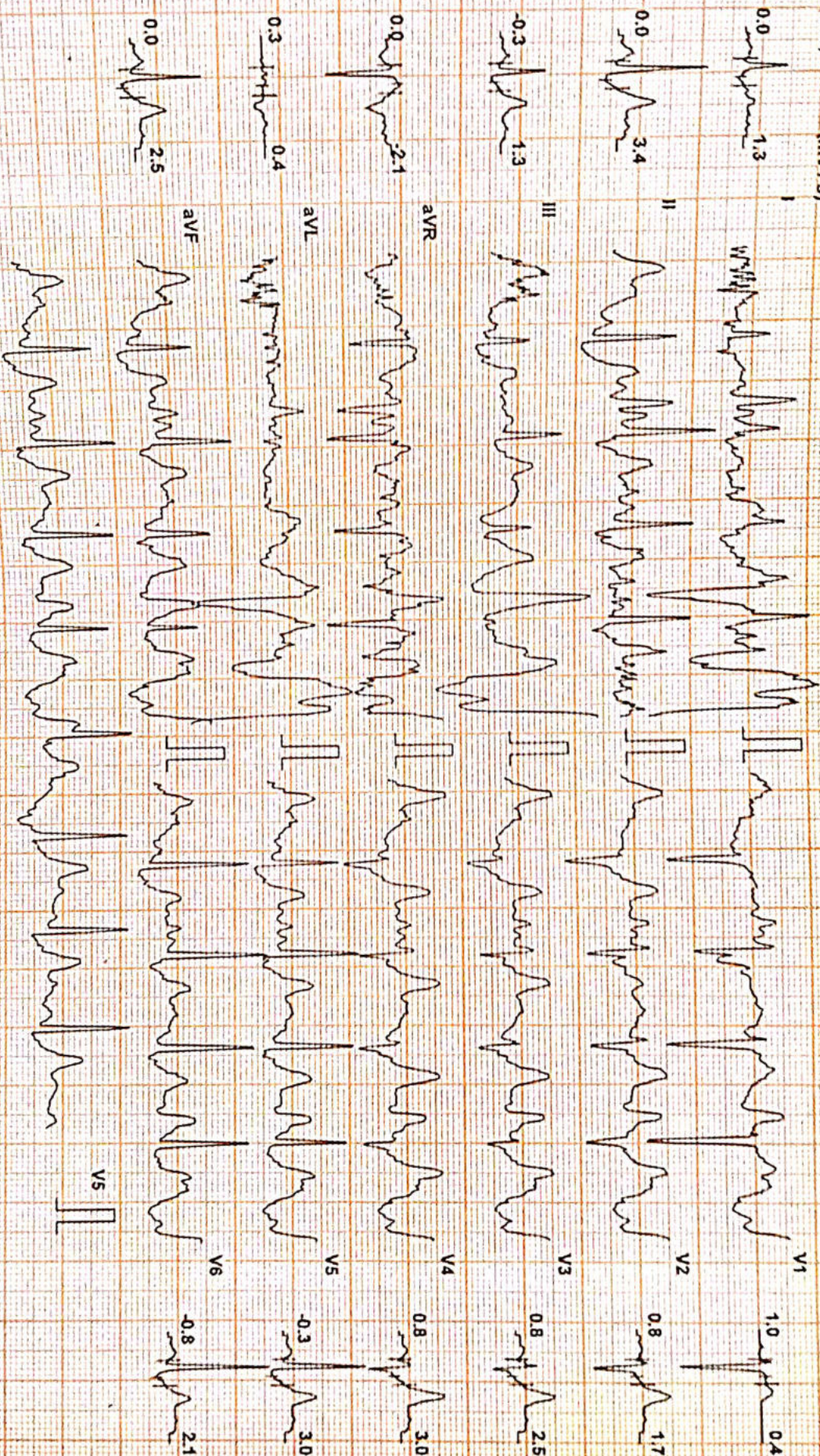

Chart Speed: 25 mm/sec

Filter: 35 Hz

Mains Filtr: ON

Amp: 10 mm

ISO = R - 60 ms

J = R + 60 ms

Past J = J + 60 ms

Schlier CS-20 V19

MRS. USHA KUMARI (56 F)

ID: APH000014073

Date: 25-Mar-23

Recovery: 4 m 0 s

Stage Time: 2 m 0 s

HR: 78 bpm

Protocol: Bruce

Stage: Recovery(2)

Speed: 0 Km/h

Grade: 0 %

(THR: 147 bpm)

B.P.: 120 / 80

ST Level (mm) ST Slope (mV/s)

ST Level (mm) ST Slope (mV/s)

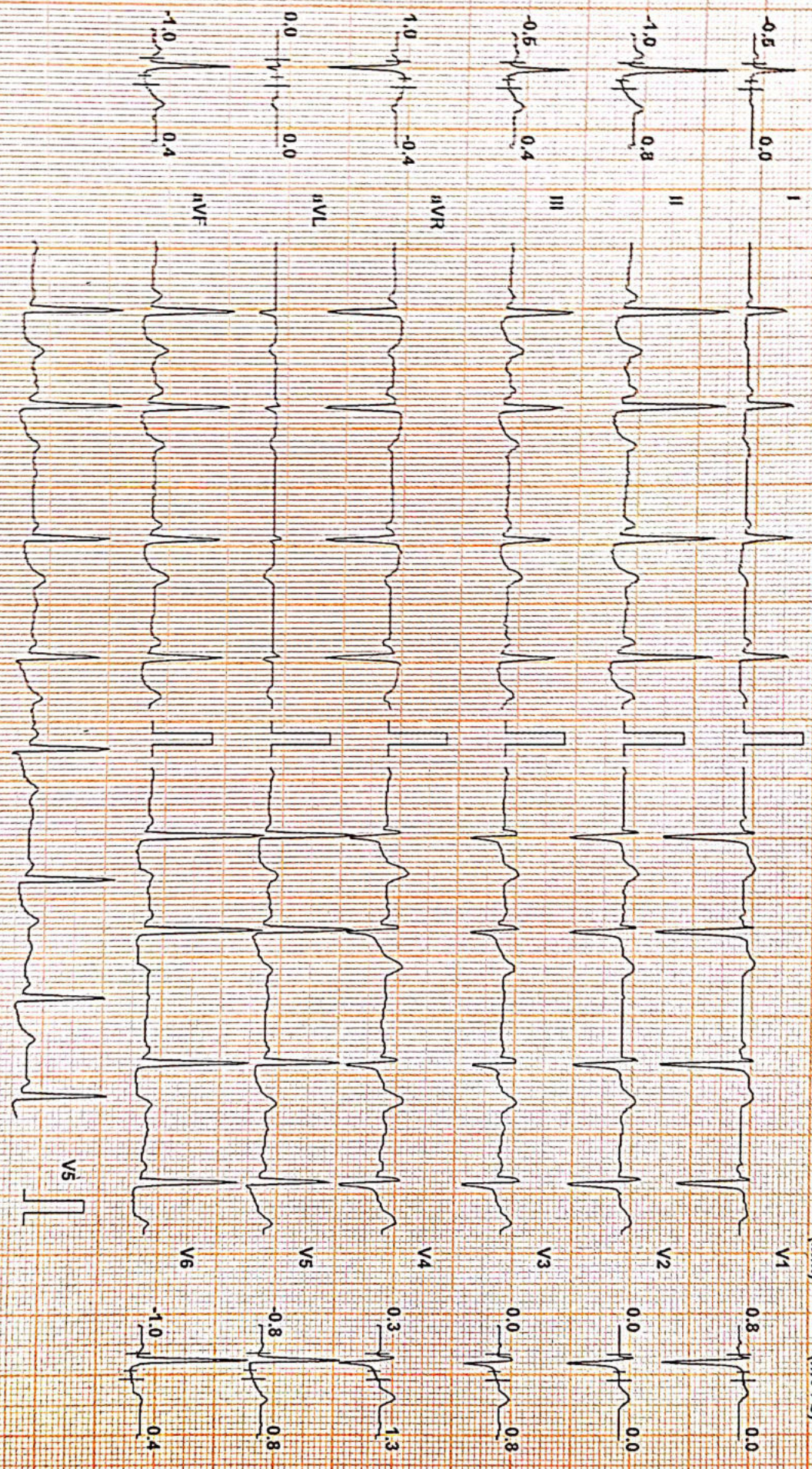

Chart Speed: 25 mm/sec  
Schaller (S:20 V:1.9)

Filter: 35 Hz

Mains Filtr: ON

Amp: 10 mm

Isr = R - 60 ms

J = R + 60 ms

Post J = J + 60 ms

Patient:

HR5 UJHN KUMORI

IPH000014073  
56 year / F

..... cm / ..... kg

HR: 57/min

SINUS RHYTHM  
NORMAL ECG

Interval:	P	QRS	T
RR	145 ms	52 ms	48 ms
P	104 ms		
PR	126 ms		
QRS	72 ms		
QT	339 ms		
QTc	330 ms		

Axis:	P	QRS	T
PR	48°	52°	48°
P (J1)	0.17 mV		
S (V1)	-1.24 mV		
R (V5)	1.43 mV		
Sokol.			3.04 mV

10 mm/mV

10 mm/mV

