



NABH PRE ACCREDITATION  
ENTRY LEVEL HOSPITAL  
PEH-2018-0537



**SURANA SETHIA HOSPITAL  
AND RESEARCH CENTRE  
CHARITABLE**

Chembur | Malad | Bhiwandi | Navi Mumbai

Patient Name : MS. GUPTA SURBHI .	IP / OP No : 1123863
Ordered Loc : Hospital clinic	Gender : Female Age : 29 Y 0 M 1 D
Referred By : Dr.MEDI WHEEL HEAL	Vch No : 1360337
Class : OPD	Received Dt : 26-Nov-2022 19:08
Current Loc :	Reported On : 26-Nov-2022 19:32
Accession No : 22017674	Sample No : 22043491

**COMPLETE HEAMOGRAM (C.B.C.)**

TEST DESCRIPTION	OBSERVED VALUE	REFERENCE RANGE	UNITS
Haemoglobin	12.80	11.50 - 16.00	gm/dL
R.B.C.	4.72	4.00 - 6.00	Mill/C.mm.
P.C.V.	37.50	37.00 - 47.00	%
M.C.V.	79.45	78.00 - 100.00	fL
M.C.H.	27.12	27.00 - 31.00	pg
M.C.H.C.	34.13	32.00 - 36.00	%
RDW	11.5	11.0 - 15.0	%
Total W.B.C. Count	6600	4000 - 11000	/C.mm
<b>DIFFERENTIAL COUNT</b>			
Neutrophils	61	40 - 75	%
Eosinophils	2	1 - 6	%
Basophils	0	0 - 1	%
Lymphocytes	34	20 - 45	%
Monocytes	3	1 - 10	%
WBC MORPHOLOGY	Normal		
RBC MORPHOLOGY	Normochromic Normocytic		
PLATELET COUNT	244	150 - 450	10 <sup>3</sup> /ul
PLATELETS	Adequate		

\*\* END OF REPORT \*\*

Checked By  
Provisional

Authorized By Technician

Printed By : SSSL on 26/11/2022 07:32:09PM

*PPote*  
Dr. Pragati Pote  
MB, DPB,  
(Path & Bact)

A Social Venture of  
**SURANA CHARITABLE TRUST**

Regd. No. E 15635 With Charity Commissioner Mumbai  
Income Exemption No. DIT (E) / MC / 80G / 524 / 2009 - 10. 12-A Registration No. TR/31324.  
Sumannagar, Sion Trombay Road, Chembur, Mumbai - 400071 **Tel. : 022-3378 3378**  
Email: info@suranasethiahospital.in Web : www.suranasethiahospital.com





NABH PRE ACCREDITATION  
ENTRY LEVEL HOSPITAL  
PEH-2018-0537



**SURANA SETHIA HOSPITAL  
AND RESEARCH CENTRE  
CHARITABLE**

Chembur | Malad | Bhiwandi | Navi Mumbai

Patient Name : MS. GUPTA SURBHI .	IP / OP No : 1123863
Ordered Loc : Hospital clinic	Gender : Female Age :29 Y 0 M 1 D
Referred By : Dr. MEDI WHEEL HEAL	Vch No : 1360337
Class : OPD	Received Dt : 26-Nov-2022 19:08
Current Loc :	Reported On : 26-Nov-2022 19:30
Accession No : 22017674	Sample No : 22043489

**BLOOD GROUP & RH TYPE**

<u>TEST DESCRIPTION</u>	<u>OBSERVED VALUE</u>	<u>REFERENCE RANGE\UNITS</u>
<b><u>BLOOD GROUP &amp; RH TYPE</u></b>		
ABO Group	"AB"	
Rh Factor	NEGATIVE	
	** END OF REPORT **	

Checked By  
Provisional

Authorized By Technician

Printed By : SSSL on 26/11/2022 07:30:33PM

*Ppote*  
Dr. Pragati Pote  
MB, DPB,  
(Path & Bact)

A Social Venture of  
**SURANA CHARITABLE TRUST**  
Regd. No. E 15635 With Charity Commissioner Mumbai  
Income Exemption No. DIT (E) / MC / 80G / 524 /2009 - 10. 12-A Registration No. TR/31324.  
Sumannagar, Sion Trombay Road, Chembur, Mumbai - 400071 **Tel. : 022-3378 3378**  
Email: info@suranasethiahospital.in Web : www.suranasethiahospital.com





NABH PRE ACCREDITATION  
ENTRY LEVEL HOSPITAL  
PEH-2018-0537



**SURANA SETHIA HOSPITAL  
AND RESEARCH CENTRE  
CHARITABLE**

Chembur | Malad | Bhiwandi | Navi Mumbai

Patient Name : MS. GUPTA SURBHI .	IP / OP No : 1123863
Ordered Loc : Hospital clinic	Gender : Female Age : 29 Y 0 M 1 D
Referred By : Dr.MEDI WHEEL HEAL	Vch No : 1360337
Class : OPD	Received Dt : 26-Nov-2022 19:08
Current Loc :	Reported On : 26-Nov-2022 19:34
Accession No : 22017674	Sample No : 22043493

**BIOCHEMISTRY**

**TEST DESCRIPTION**

**OBSERVED VALUE**

**REFERENCE RANGE\UNITS**

Blood Sugar Fasting (FBS)	90	70 - 110	mg%
Urine Sugar (Fasting)	Absent		
Urine Ketone (Fasting)	Absent		
Uric Acid	4.8	3.5 - 7.2	mg/dl

\*\* END OF REPORT \*\*

Checked By  
Provisional

Authorized By Technician

Printed By : SSSL on 26/11/2022 07:34:22PM

*P.Pote*  
Dr. Pragati Pote  
MB, DPB,  
(Path & Bact)

A Social Venture of  
**SURANA CHARITABLE TRUST**

Regd. No. E 15635 With Charity Commissioner Mumbai  
Income Exemption No. DIT (E) / MC / 80G / 524 / 2009 - 10. 12-A Registration No. TR/31324.  
Sumannagar, Sion Trombay Road, Chembur, Mumbai - 400071 **Tel. : 022-3378 3378**  
Email: info@suranasethiahospital.in Web. : www.suranasethiahospital.com





NABH PRE ACCREDITATION  
ENTRY LEVEL HOSPITAL  
PEH-2018-0537



**SURANA SETHIA HOSPITAL  
AND RESEARCH CENTRE  
CHARITABLE**

Chembur | Malad | Bhiwandi | Navi Mumbai

Patient Name : MS. GUPTA SURBHI .	IP / OP No : 1123863
Ordered Loc : Hospital clinic	Gender : Female Age : 29 Y 0 M 1 D
Referred By : Dr.MEDI WHEEL HEAL	Vch No : 1360337
Class : OPD	Received Dt : 26-Nov-2022 19:08
Current Loc :	Reported On : 26-Nov-2022 19:32
Accession No : 22017674	Sample No : 22043492

**P.P.BLOOD GLUCOSE**

<u>TEST DESCRIPTION</u>	<u>OBSERVED VALUE</u>	<u>REFERENCE RANGE\UNITS</u>
Blood Sugar Post Prandial (PPBS)	100	70 - 140 mg/dl
Urine Sugar (PP)	Absent	
Urine Ketone (PP)	Absent	
METHOD GLUCOSE OXIDASE PEROXIDASE (GOD /POD)		

\*\* END OF REPORT \*\*

Checked By  
Provisional

Authorized By Technician

Printed By : SSSL on 26/11/2022 07:32:23PM

*P.Pote*  
Dr. Pragati Pote  
MB, DPB,  
(Path & Bact)

A Social Venture of

**SURANA CHARITABLE TRUST**

Regd. No. E 15635 With Charity Commissioner Mumbai

Income Exemption No. DIT (E) / MC / 80G / 524 / 2009 - 10, 12-A Registration No. TR/31324.

Sumannagar, Sion Trombay Road, Chembur, Mumbai - 400071 **Tel. : 022-3378 3378**

Email: [info@suranasethiahospital.in](mailto:info@suranasethiahospital.in) Web. : [www.suranasethiahospital.com](http://www.suranasethiahospital.com)





NABH PRE ACCREDITATION  
ENTRY LEVEL HOSPITAL  
PEH-2018-0537



**SURANA SETHIA HOSPITAL  
AND RESEARCH CENTRE  
CHARITABLE**

Chembur | Malad | Bhiwandi | Navi Mumbai

Patient Name : MS. GUPTA SURBHI .	IP / OP No : 1123863
Ordered Loc : Hospital clinic	Gender : Female Age : 29 Y 0 M 1 D
Referred By : Dr.MEDI WHEEL HEAL	Vch No : 1360337
Class : OPD	Received Dt : 26-Nov-2022 19:08
Current Loc :	Reported On : 26-Nov-2022 19:34
Accession No : 22017674	Sample No : 22043493

**RENAL FUNCTION TEST**

TEST DESCRIPTION	OBSERVED VALUE	REFERENCE RANGE\UNITS
BUN	12.0	8.0 - 21.0 mg/dl
Uric Acid	4.8	3.5 - 7.2 mg/dl
Sodium [Na+]	140	135 - 155 mmol/L
Potassium [K+]	4.1	3.6 - 5.5 mmol/L
Chloride [Cl-]	101	96 - 108 mmol/L
Calcium	8.8	8.4 - 10.2 mg/dl
Phosphorus	3.4	2.5 - 4.5 mg/dl
Serum Alkaline Phosphates	64.0	28.0 - 111.0 IU/L
Serum Proteins Total	6.7	6.0 - 8.2 gm%
Serum Albumin	4.1	3.0 - 5.0 gm%
Serum Globulin	2.60	1.90 - 3.50 gm%
Albumin : Globulin Ratio	1.58	0.90 - 2.00 gm%
Serum Creatinine	0.8	0.5 - 1.5 mg/dl

\*\* END OF REPORT \*\*

Checked By  
Provisional

Authorized By Technician

Printed By : SSSL on 26/11/2022 07:34:23PM

*P.Pote*  
Dr. Pragati Pote  
MB, DPB,  
(Path & Bact)

A Social Venture of  
**SURANA CHARITABLE TRUST**

Regd. No. E 15635 With Charity Commissioner Mumbai  
Income Exemption No. DIT (E) / MC / 80G / 524 / 2009 - 10, 12-A Registration No. TR/31324.  
Sumannagar, Sion Trombay Road, Chembur, Mumbai - 400071 **Tel. : 022-3378 3378**  
Email: info@suranasethiahospital.in Web. : www.suranasethiahospital.com





NABH PRE ACCREDITATION  
ENTRY LEVEL HOSPITAL  
PEH-2018-0537



**SURANA SETHIA HOSPITAL  
AND RESEARCH CENTRE  
CHARITABLE**

Chembur | Malad | Bhiwandi | Navi Mumbai

Patient Name : MS. GUPTA SURBHI .  
Ordered Loc : Hospital clinic  
Referred By : Dr.MEDI WHEEL HEAL  
Class : OPD  
Current Loc :  
Accession No : 22017674

IP / OP No : 1123863  
Gender : Female Age : 29 Y 0 M 1 D  
Vch No : 1360337  
Received Dt : 26-Nov-2022 19:08  
Reported On : 26-Nov-2022 19:34  
Sample No : 22043493

**LIVER FUNCTION TEST**

<u>TEST DESCRIPTION</u>	<u>OBSERVED VALUE</u>	<u>REFERENCE RANGE</u>	<u>UNITS</u>
Total Bilirubin	0.4	0.1 - 1.2	mg/dl
Conjugated (Direct) Bilirubin	0.2	0.0 - 0.3	mg/dl
Unconjugated (Indirect) Bilirubin	0.2	0.1 - 1.0	mg/dL
SGOT	30.0	15.0 - 46.0	U/L
SGPT	25.0	13.0 - 69.0	U/L
Serum Alkaline Phosphates	64.0	28.0 - 111.0	IU/L
Serum Proteins Total	6.7	6.0 - 8.2	gm%
Serum Albumin	4.1	3.0 - 5.0	gm%
Serum Globulin	2.60	1.90 - 3.50	gm%
Albumin : Globulin Ratio	1.58	0.90 - 2.00	gm%
Serum Creatinine	0.8	0.5 - 1.5	mg/dl

\*\* END OF REPORT \*\*

Checked By  
Provisional

Authorized By Technician

Printed By : SSSL on 26/11/2022 07:34:23PM

*Ppote*  
Dr. Pragati Pote  
MB, DPB,  
(Path & Bact)

A Social Venture of

**SURANA CHARITABLE TRUST**

Regd. No. E 15635 With Charity Commissioner Mumbai

Income Exemption No. DIT (E) / MC / 80G / 524 / 2009 - 10. 12-A Registration No. TR/31324.

Sumannagar, Sion Trombay Road, Chembur, Mumbai - 400071 **Tel. : 022-3378 3378**

Email: info@suranasethiahospital.in Web. : www.suranasethiahospital.com





NABH PRE ACCREDITATION  
ENTRY LEVEL HOSPITAL  
PEH-2018-0537



**SURANA SETHIA HOSPITAL  
AND RESEARCH CENTRE  
CHARITABLE**

Chembur | Malad | Bhiwandi | Navi Mumbai

Patient Name : MS. GUPTA SURBHI .	IP / OP No : 1123863
Ordered Loc : Hospital clinic	Gender : Female Age : 29 Y 0 M 1 D
Referred By : Dr.MEDI WHEEL HEAL	Vch No : 1360337
Class : OPD	Received Dt : 26-Nov-2022 19:08
Current Loc :	Reported On : 26-Nov-2022 19:34
Accession No : 22017674	Sample No : 22043493

LIPID PROFILE

<u>TEST DESCRIPTION</u>	<u>OBSERVED VALUE</u>	<u>REFERENCE RANGE</u>	<u>UNITS</u>
Total Cholesterol	170	150 - 250	mg%
Triglycerides	89	35 - 160	mg%
HDL Cholesterol	42	30 - 70	mg%
VLDL Cholesterol	17.80	7.00 - 35.00	mg%
LDL Cholesterol	110.20	108.00 - 145.00	mg%
LDL/HDL Ratio	2.62	1.10 - 3.90	
TC/HDL CHOL Ratio	4.05	3.50 - 5.00	

\*\* END OF REPORT \*\*

Checked By  
Provisional

Authorized By Technician

Printed By : SSSL on 26/11/2022 07:34:23PM

*Ppote*  
Dr. Pragati Pote  
MB, DPB,  
(Path & Bact)

A Social Venture of  
**SURANA CHARITABLE TRUST**  
Regd. No. E 15635 With Charity Commissioner Mumbai  
Income Exemption No. DIT (E) / MC / 80G / 524 / 2009 - 10. 12-A Registration No. TR/31324.  
Sumannagar, Slon Trombay Road, Chembur, Mumbai - 400071 **Tel. : 022-3378 3378**  
Email: info@suranasethiahospital.in Web. : www.suranasethiahospital.com





NABH PRE ACCREDITATION  
ENTRY LEVEL HOSPITAL  
PEH-2018-0537



**SURANA SETHIA HOSPITAL  
AND RESEARCH CENTRE  
CHARITABLE**

Chembur | Malad | Bhiwandi | Navi Mumbai

NAME	: MRS. SURBHI GUPTA	SEX	: FEMALE
AGE	: 29 YRS	DATE	: 26/11/2022
REF BY	: C/O. MEDIWHEEL		

**EXAMINATION: 2D ECHOCARDIOGRAPHY**

**Conclusion:**

1. All chambers normal sized.
2. Good LV function with LVEF = 60 %
3. All valves structurally & functionally normal.
4. No regional wall motion abnormality.
5. IAS / IVS intact.
6. No clot / vegetation / effusion.

**Doppler Study:**

- No diastolic dysfunction
- No TR. No PH.
- No other valvular regurgitation.
- No signs of high LVEDP.

**Impression:**

- Normal study.

**Dr. Dinesh Rajpal  
MD, Physician  
Reg. No.82808.**

A Social Venture of

**SURANA CHARITABLE TRUST**

Regd. No. E 15635 With Charity Commissioner Mumbai  
Income Exemption No. DIT (E) / MC / 80G / 524 / 2009 - 10. 12-A Registration No. TR/31324.

Sumannagar, Sion Trombay Road, Chembur, Mumbai - 400071 **Tel. : 022-3378 3378**

Email: info@suranasethiahospital.in Web. : www.suranasethiahospital.com



### Doppler Study:

- Diastolic dysfunction: Normal
- RVOT = Normal mm of Hg.
- LVOT = Normal mm of Hg.
- AR: NO                      MR: NO                      PR: NO                      TR: NO
- Peak / Mean across MV= Normal mm of Hg.
- Peak / mean across AV = 8 mm of Hg.
- MV PHT = Normal
- MVA by PHT = Normal square cm.
- AR PHT = Normal millisecond
- CWD across TV = Normal mm of Hg.
- PASP by TR jet = 32 mm of Hg.

### Measurements:

	Measurement	Unit
Aorta		
LA	35	mm
AO	23	mm
ACS	21	mm
Mitral Valve		
Study		
Excursion D-E		mm
EF slop		mm/s
EPSS	4	mm

	Measurement	Unit
LV study		
IVsd	07	mm
LVIDd	45	mm
LVPWD	11	mm
IVSs	37	mm
LVIDs	14	mm
LVPWa	11	mm
EF %	60	%
% FS		%

A Social Venture of

**SURANA CHARITABLE TRUST**

Regd. No. E 15635 With Charity Commissioner Mumbai  
Income Exemption No. DIT (E) / MC / 80G / 524 / 2009 - 10, 12-A Registration No. TR/31324.  
Sumannagar, Sion Trombay Road, Chembur, Mumbai - 400071 **Tel. : 022-3378 3378**  
Email: info@suranasethiahospital.in Web. : www.suranasethiahospital.com





NABH PRE ACCREDITATION  
ENTRY LEVEL HOSPITAL  
PEH-2018-0537



**SURANA SETHIA HOSPITAL  
AND RESEARCH CENTRE  
CHARITABLE**

Chembur | Malad | Bhiwandi | Navi Mumbai

NAME : SURBHI GUPTA (29Y/F)  
REF. BY : SELF  
TEST ASKED : HbA1c

SAMPLE COLLECTED AT :  
(4000711424),SURANA SETHIA HOSPITAL,SION -  
TROMBAY ROAD, SUMAN NAGAR, CHEMBUR,  
MUMBAI, MAHARASHTRA 400071,400071

TEST NAME	TECHNOLOGY	VALUE	UNITS
HbA1c - (HPLC - NGSP Certified)	H.P.L.C	5.5	%

**Reference Range :**

**Reference Range: As per ADA Guidelines**

Below 5.7% : Normal  
5.7% - 6.4% : Prediabetic  
>=6.5% : Diabetic

**Guidance For Known Diabetics**

Below 6.5% : Good Control  
6.5% - 7% : Fair Control  
7.0% - 8% : Unsatisfactory Control  
>8% : Poor Control

Method : Fully Automated H.P.L.C. using Blorad Variant II Turbo

AVERAGE BLOOD GLUCOSE (ABG)	CALCULATED	111	mg/dl
-----------------------------	------------	-----	-------

**Reference Range :**

90 - 120 mg/dl : Good Control  
121 - 150 mg/dl : Fair Control  
151 - 180 mg/dl : Unsatisfactory Control  
> 180 mg/dl : Poor Control

Method : Derived from HBA1c values

**Disclaimer :**

Results should always be interpreted using the reference range provided by the laboratory that performed the test. Different laboratories do tests using different technologies, methods and using different reagents which may cause difference in reference ranges and hence it is recommended to interpret result with assay specific reference ranges provided in the reports. To diagnose and monitor therapy doses, it is recommended to get tested every time at the same Laboratory.

**Please correlate with clinical conditions.**

Sample Collected on (SCT) : 26 Nov 2022 12:25  
Sample Received on (SRT) : 26 Nov 2022 16:10  
Report Released on (RRT) : 26 Nov 2022 18:52

A Social Venture of  
**SURANA CHARITABLE TRUST**

Regd. No. E 15635 With Charity Commissioner, Mumbai  
Incorporation No. DIT(E)/MC/80G/52402003/10. 12-A Registration No. TR/31324.  
Sumannagar, Sion Trombay Road, Chembur, Mumbai - 400071 **Tel. : 022-3378 3378**  
Email: info@suranasethiahospital.in Web. : www.suranasethiashospital.com

Dr Kuldeep Singh MD(Path)

Dr Sachin Patil MD(Path)

Page : 1 of 2





NABH PRE ACCREDITATION  
ENTRY LEVEL HOSPITAL  
PEH-2018-0537



**SURANA SETHIA HOSPITAL  
AND RESEARCH CENTRE  
CHARITABLE**

Chembur | Malad | Bhiwandi | Navi Mumbai

NAME : SURBHI GUPTA (29Y/F)  
REF. BY : SELF  
TEST ASKED : T3-T4-TSH

SAMPLE COLLECTED AT :  
(4000711424), SURANA SETHIA HOSPITAL, SION - TROMBAY  
ROAD, SUMAN NAGAR, CHEMBUR, MUMBAI, MAHARASHTRA  
400071, 400071

TEST NAME	TECHNOLOGY	VALUE	UNITS	REFERENCE RANGE
TOTAL TRIIODOTHYRONINE (T3)	C.L.I.A	115	ng/dl	60-200
TOTAL THYROXINE (T4)	C.L.I.A	9.8	µg/dl	4.5-12
THYROID STIMULATING HORMONE (TSH)	C.L.I.A	2.80	µIU/ml	0.3-5.5

**Comments :** SUGGESTING THYRONORMALCY  
Please correlate with clinical conditions.

**Method :**

T3 - Competitive Chemi Luminescent Immuno Assay  
T4 - Competitive Chemi Luminescent Immuno Assay  
TSH - SANDWICH CHEMI LUMINESCENT IMMUNO ASSAY  
Pregnancy reference ranges for TSH  
1st Trimester : 0.10 - 2.50  
2nd Trimester : 0.20 - 3.00  
3rd Trimester : 0.30 - 3.00

Reference:  
Guidelines of American Thyroid Association for the Diagnosis and Management of Thyroid Disease During  
Pregnancy and Postpartum, Thyroid, 2011, 21; 1-46

**Disclaimer :**

Results should always be interpreted using the reference range provided by the laboratory that performed the test.  
Different laboratories do tests using different technologies, methods and using different reagents which may cause difference  
In reference ranges and hence it is recommended to interpret result with assay specific reference ranges provided in the reports.  
To diagnose and monitor therapy doses, it is recommended to get tested every time at the same Laboratory.

--- End of report ---

Sample Collected on (SCT) : 26 Nov 2022 12:25  
Sample Received on (SRT) : 26 Nov 2022 16:19  
Report Released on (RRT) : 26 Nov 2022 20:05

A Social Venture of  
**SURANA CHARITABLE TRUST**  
Labcode : SERUM  
2611084850/AJ392  
Read. No. E 15635 With Charity Commissioner Mumbai  
Income Exemption No. DIT (E) / MC / 80G / 524 / 2009 - 10. 12-A Registration No. TR/31324.  
Sumannagar, Sion Trombay Road, Chembur, Mumbai - 400071 **Tel. : 022-3378 3378**  
Email: info@suranasethiahospital.in Web. : www.suranasethiahospital.com

Dr Kuldeep Singh MD(Path)

Dr Sachin Patil MD(Path)

Page 2 of 2





NABH PRE ACCREDITATION  
ENTRY LEVEL HOSPITAL  
PEH-2018-0537



**SURANA SETHIA HOSPITAL  
AND RESEARCH CENTRE  
CHARITABLE**

Chembur | Malad | Bhiwandi | Navi Mumbai

NAME	: MRS. SURBHI GUPTA	SEX	: FEMALE
AGE	: 29 YRS	DATE	: 26/11/2022
REF BY	: C/O. MEDIWHEEL		

**EXAMINATION: ULTRASONOGRAPHY OF WHOLE ABDOMEN**

Liver is normal in size, shape and echotexture.  
No focal or generalised lesion is seen.  
The portal vein & biliary radicles appear normal.

Gall bladder is partially distended & shows multiple calculi; largest measuring 5 mm. CBD is not dilated.

Pancreas is normal in size & echotexture. Pancreatic duct is not dilated.

Spleen is normal in size & echotexture.

Both kidneys are normal in size, shape and echotexture.  
Bilateral cortico-medullary differentiation is maintained.  
Right kidney measures 10.4 x 3.2 cm and left kidney measures 9.8 x 4.1 cm in size. No evidence of hydronephrosis or calculus on either side.

The urinary bladder is well distended & shows normal wall thickness. No evidence of calculus or mass lesion seen.

Uterus is normal in size, shape & echotexture.  
Endometrium appears normal & measures 4.5 mm in size.

Both ovaries are normal in size, shape & echotexture.  
Both the adnexae are clear.  
No free fluid is seen in the Pouch of Douglas.

**Impression:**

- **Cholelithiasis. No evidence of cholecystitis.**
- **No other significant abnormality is detected.**

**DR. KETAN KALASKAR**  
M.D.  
Consultant Radiologist  
KKRG

A Social Venture of

**SURANA CHARITABLE TRUST**

Regd. No. E 15635 With Charity Commissioner Mumbai

Income Exemption No. DIT (E) / MC / 80G / 524 / 2009 - 10. 12-A Registration No. TR/31324.

Sumannagar, Sion Trombay Road, Chembur, Mumbai - 400071 **Tel. : 022-3378 3378**

Email: [info@suranasethiahospital.in](mailto:info@suranasethiahospital.in) Web. : [www.suranasethiahospital.com](http://www.suranasethiahospital.com)



ID: Surbhi Gupata

26.11.2022 9:01:44  
SURANA HOSPITAL  
CHEMBUR  
MUMBAI

77 bpm  
1 mmHg

Mrs. Surbhi Gupata  
Age - 29 y / F  
BP - 110 / 70 mmHg  
P - 78 min

Normal sinus rhythm  
Normal ECG

QRS	78 ms
QT / QTcBaz	380 / 430 ms
PR	124 ms
P	100 ms
RR / PP	776 / 779 ms
P / QRS / T	55 / 62 / 35 degrees

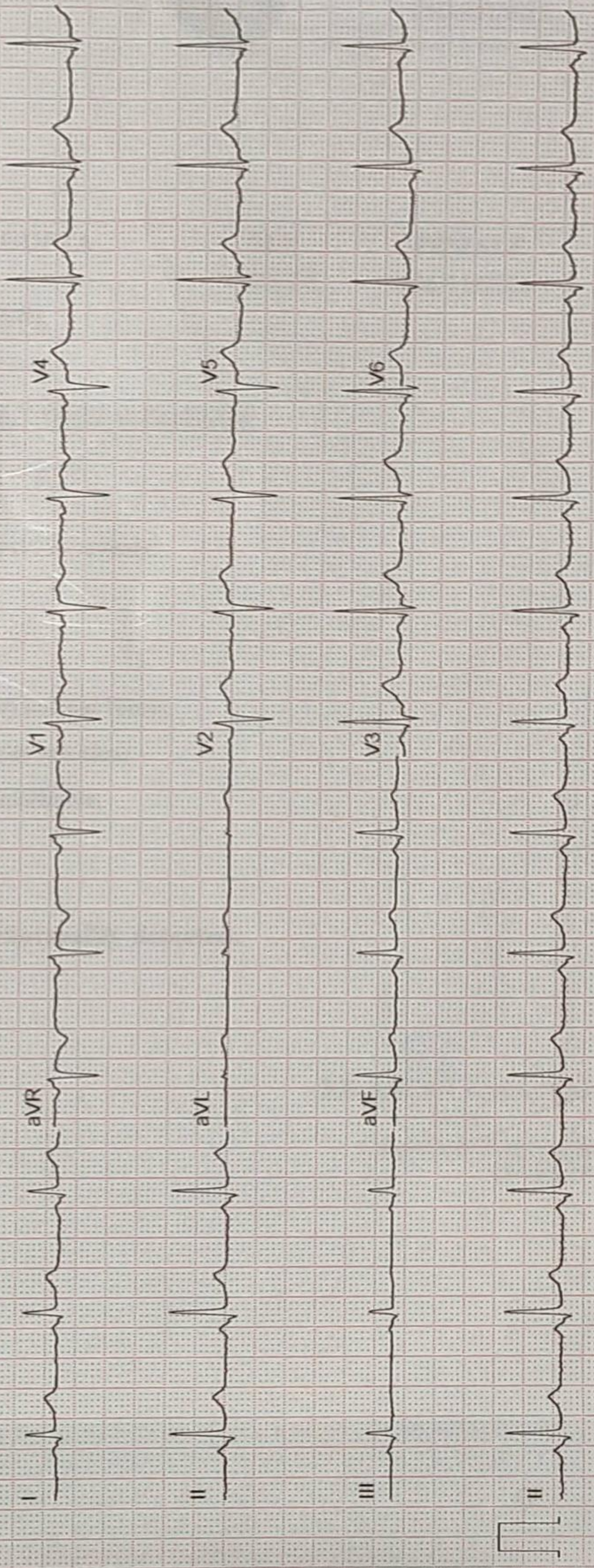





NABH PRE ACCREDITATION  
ENTRY LEVEL HOSPITAL  
PEH-2018-0537



**SURANA SETHIA HOSPITAL  
AND RESEARCH CENTRE  
CHARITABLE**

Chembur | Malad | Bhiwandi | Navi Mumbai

<b>NAME</b>	<b>: MRS. SURBHI GUPTA</b>	<b>SEX</b>	<b>: FEMALE</b>
<b>AGE</b>	<b>: 29 YRS</b>	<b>DATE</b>	<b>: 26/11/2022</b>
<b>REF BY</b>	<b>: C/O. MEDIWHEEL</b>		

### X-RAY CHEST PA VIEW

#### Protocol :

Computerised radiography of chest PA reveals:

#### Observation:

- Lung fields appear clear.
- Cardiac silhouette is within normal limits.
- Bilateral costophrenic angles are clear.
- Visualised bones are unremarkable.

#### Impression:

- No significant abnormality detected.

  
**DR. KETAN KALASKAR**  
M.D.  
Consultant Radiologist  
OPD/KKRG

A Social Venture of

**SURANA CHARITABLE TRUST**

Regd. No. E 15635 With Charity Commissioner Mumbai

Income Exemption No. DIT (E) / MC / 80G / 524 / 2009 - 10, 12-A Registration No. TR/31324.

Sumannagar, Sion Trombay Road, Chembur, Mumbai - 400071 **Tel. : 022-3378 3378**

Email: [info@suranasethiahospital.in](mailto:info@suranasethiahospital.in) Web. : [www.suranasethiahospital.com](http://www.suranasethiahospital.com)





**SURANA SETHIA HOSPITAL  
AND RESEARCH CENTRE  
CHARITABLE**

Chembur | Malad | Bhiwandi | Navi Mumbai

Patient Name : MS. GUPTA SURBHI .	IP / OP No : 1123863
Ordered Loc : Hospital clinic	Gender : Female Age : 29 Y 0 M 1 D
Referred By : Dr.MEDI WHEEL HEAL	Vch No : 1360337
Class : OPD	Received Dt : 26-Nov-2022 19:08
Current Loc :	Reported On : 26-Nov-2022 19:29
Accession No : 22017674	Sample No : 22043488

ESR

<u>TEST DESCRIPTION</u>	<u>OBSERVED VALUE</u>	<u>REFERENCE RANGE</u>	<u>UNITS</u>
ESR (Erythrocyte Sedimentation Rate)	30	1 - 20	mm/hr

\*\* END OF REPORT \*\*

Checked By  
Provisional

Authorized By Technician

Printed By : SSSL on 26/11/2022 07:29:33PM

*P.Pote*  
Dr. Pragati Pote  
MB, DPB,  
(Path & Bact)

A Social Venture of  
**SURANA CHARITABLE TRUST**

Regd. No. E 15635 With Charity Commissioner Mumbai  
Income Exemption No. DIT (E) / MC / 80G / 524 / 2009 - 10. 12-A Registration No. TR/31324.  
Sumannagar, Sion Trombay Road, Chembur, Mumbai - 400071 **Tel. : 022-3378 3378**  
Email: info@suranasethiahospital.in Web: www.suranasethiahospital.com



R

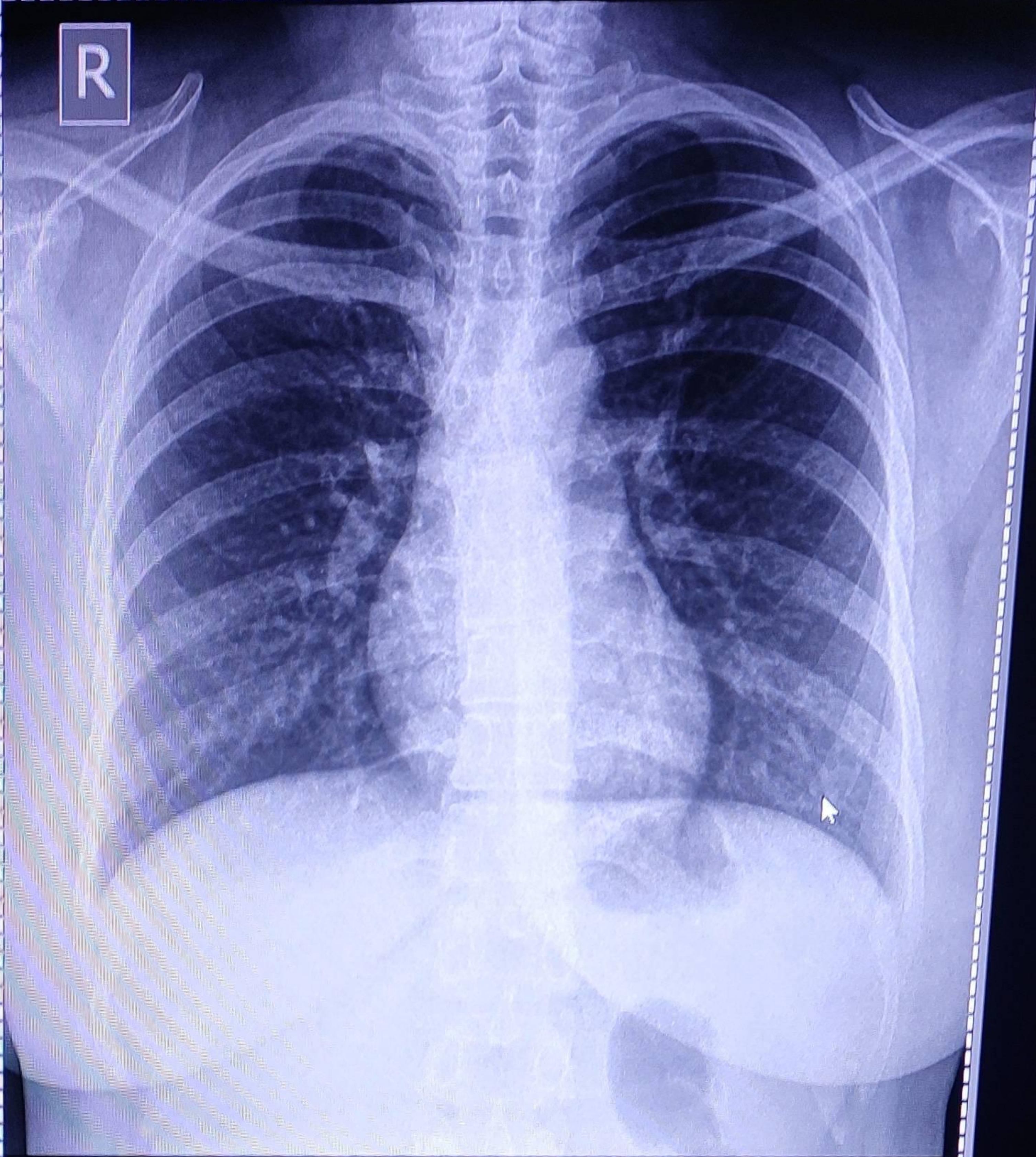

MRS. SURBHI GUPTA Female / 29 YRS 62.9 % Chest PA  
Pat. ID. : OPD Ref.Dr. C/O BANK OF BARODA 26/11/2022 11:29:02 AM  
SURANA SETHIA HOSPITAL, CHEMBUR, MUMBAI - 71.