







<b>Name</b> : Mrs. Reka R	<b>UHID</b> : 10220764 
<b>Age/Gender</b> : 31 Y 0 M 11 D / Female	<b>Encounter No</b> : OP912203124070 
<b>Consultant</b> : DR. Gopaldaswamy G	
<b>Lab No</b> : 200025683	
<b>Sample Requested At</b> : 12/03/2022 09:54:57	
<b>Sample Collected At</b> : 12/03/2022 10:56:20	
<b>Reported At</b> : 12/03/2022 16:11:39	
<b>Authorized At</b> : 12/03/2022 16:35:26	

## HEMATOLOGY

Parameter	Result	Units	Biological Reference Range	Methodology
<b>Complete Blood Count (CBC)</b>				
Haemoglobin	13.0	g%	12 - 15	COLORIMETRY
Haematocrit (PCV)	40.3	%	36 - 46	COLORIMETRY
Total WBC Count	7700	cells/cum	4000 - 10000	FLOWCYTOMETRY
Platelet Count	330	m thous/cum	150 - 410	IMPEDANCE METHOD
ESR	20	mm/hr	0 - 20	Photometrical capillary
Total RBC Count	<b>5.17</b>	mill/cumm	3.8 - 4.8	IMPEDANCE METHOD
MCV	<b>77.9</b>	fl	83 - 101	Calculated Parameter
MCH	<b>25.2</b>	pg	27 - 32	Calculated Parameter
MCHC	32.3	%	31.5 - 34.5	Calculated Parameter
<b>Differential Count</b>				
Polymorphs	62	%	40 - 80	FLOWCYTOMETRY
Lymphocytes	30	%	20 - 40	FLOWCYTOMETRY
Eosinophils	02	%	1 - 6	FLOWCYTOMETRY
Monocytes	06	%	2 - 10	FLOWCYTOMETRY
Basophilis	00	%	0 - 2	FLOWCYTOMETRY



<b>Name</b> : Mrs. Reka R	<b>UHID</b> : 10220764 
<b>Age/Gender</b> : 31 Y O M 11 D / Female	<b>Encounter No</b> : OP912203124070 
<b>Consultant</b> : DR. Gopalaswamy G	
<b>Lab No</b> : 200025683	
<b>Sample Requested At</b> : 12/03/2022 09:54:57	
<b>Sample Collected At</b> : 12/03/2022 10:56:20	
<b>Reported At</b> : 12/03/2022 16:11:39	
<b>Authorized At</b> : 12/03/2022 16:35:26	

## HEMATOLOGY

Parameter	Result	Units	Biological Reference Range	Methodology
-----------	--------	-------	----------------------------	-------------

\*\*\* End Of Report \*\*\*

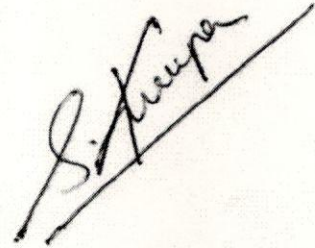

Verified By  
**ANITHA S**

Seen By Doctor

Authorized By  
**Dr. S. KIRUPA**  
MD Microbiology  
Sr-Consultant Microbiologist



# PRASHANTH HOSPITALS

Name : Mrs. Reka R  
Age/Gender : 31 Y O M 11 D / Female  
Consultant : DR. Gopaldaswamy G  
Lab No : 100034237  
Sample Requested At : 12/03/2022 09:54:57  
Sample Collected At : 12/03/2022 10:56:20  
Reported At : 12/03/2022 16:23:41  
Authorized At : 12/03/2022 16:33:40

UHID : 10220764



Encounter No : OP912203124070



## BIOCHEMISTRY

Parameter	Result	Units	Biological Reference Range	Methodology
Plasma Glucose (F)	101	mg/dl	74 - 109	
Plasma Glucose (2 Hrs. PP)	93	mg/dl	<140	
Creatinine(serum)	0.6	mg/dl	0.5 - 0.9	
Uric Acid(serum)	5.7	mg/dl	2.4 - 5.7	
<b>Lipid Profile</b>				
Total Cholesterol	180	mg/dl	Desirable level : < 200 Borderline high : 200 - 239 High : > 240	
Triglycerides	180	mgs/dl	< 150	
HDL Cholesterol (Direct)	35	mg/dl	45 - 65	
LDL (Direct)	122	mg/dl	Adult levels Optimal: < 100 Above optimal :100 - 129 Borderline high : 130 - 159 High:160 - 189 Very high :>=190	
VLDL	23	mgs/dl	< 35	
Total HDL Ratio	5.1	mg/dl	3.5 - 5.5	
<b>Liver Function Tests ( LFT )</b>				
Bilirubin Total	0.5	mg/dl	Newborns : 24hours : >= 8.0 48 hours : < 13.0 84 hours : < 17.0 Children age >=1 month : upto1.0 Adults :upto1.2	
Bilirubin Direct	0.2	mg/dl	0.0 - 0.3	
Bilirubin Indirect	0.3	mg/dl	0.0 - 0.7	

Date : 12-03-2022 16:33



Page 1 of 2

**A Unit of PRASHANTH FERTILITY RESEARCH CENTRE PVT. LTD.**

No.36 & 36 A, Velachery Main Road, Velachery, Chennai - 600 042. ☎ +91 93 8099 8099

☎ +91 44 4680 5544 / 2243 9494    ✉ info@prashanthhospitals.org    🌐 www.prashanthhospitals.org



<b>Name</b> : Mrs. Reka R	<b>UHID</b> : 10220764 
<b>Age/Gender</b> : 31 Y O M 11 D / Female	<b>Encounter No</b> : OP912203124070 
<b>Consultant</b> : DR. Gopaldaswamy G	
<b>Lab No</b> : 100034237	
<b>Sample Requested At</b> : 12/03/2022 09:54:57	
<b>Sample Collected At</b> : 12/03/2022 10:56:20	
<b>Reported At</b> : 12/03/2022 16:23:41	
<b>Authorized At</b> : 12/03/2022 16:33:40	

## BIOCHEMISTRY

Parameter	Result	Units	Biological Reference Range	Methodology
SGOT (AST)	23	IU/L	upto 32	
SGPT (ALT)	18	IU/L	upto 33	
GGTP	27	U/L	upto 50	
Alkaline Phosphatase(serum)	63	U/L	35 - 104	
Total Proteins(serum)	7.9	g/dl	6.6 - 8.7	
Albumin(serum)	4.8	g/dl	3.5 - 5.2	
Globulin(serum)	3.1	gms/dl	2.8 - 5.3	
A/G Ratio	1.5		1 - 2	
<b>BUN(Blood Urea Nitrogen)</b>				
Blood Urea	17	mg/dl	17 - 49	
BUN(Blood Urea Nitrogen)	08	mgs/dl	Aug-23	
<b>HbA1c</b>	5.8	%	Non Diabetic : <6.0 Good Control : 6.0 - 7.0 Fair Control : 7.0 - 8.0 Poor Control : >8.0	

\*\*\* End Of Report \*\*\*

Seen By Doctor

Verified By  
**P.SUGANYA**

  
Authorized By  
**DR BALAKRISHNAN R MD**  
Consultant biochemistry

# Patient report

Bio-Rad                      DATE: 03/12/2022  
 D-10                         TIME: 01:50 PM  
 S/N: #DJ911420430 Software version: 4.30-2  
 Sample ID:                1000342379  
 Injection date            03/12/2022 01:50 PM  
 Injection #: 32            Method: HbA1c  
 Rack #: ---                Rack position: 1

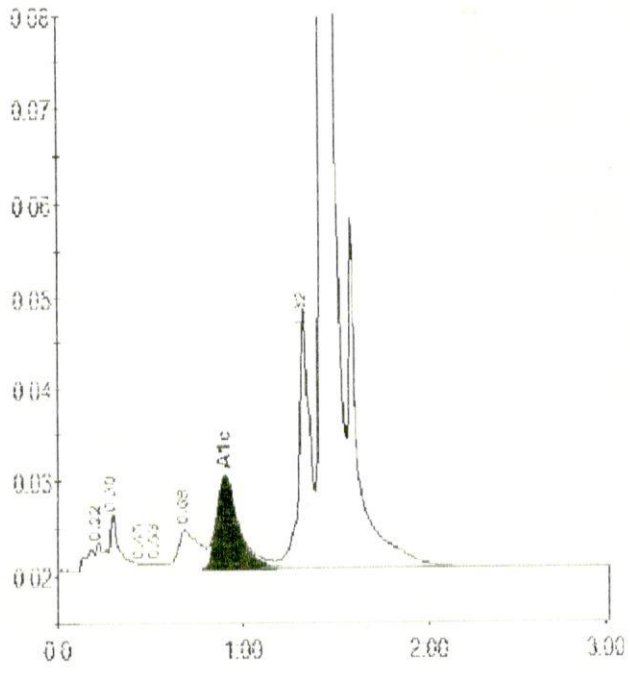



Peak table - ID: 1000342379

Peak	R.time	Height	Area	Area %
A1a	0.22	2950	14355	0.7
A1b	0.30	6050	24508	1.2
Unknown	0.45	729	2405	0.1
F	0.53	759	3715	0.2
LA1c/CHb-1	0.68	4152	34076	1.7
A1c	0.90	9713	81652	5.8
P3	1.32	27837	113630	5.6
A0	1.43	639824	1757326	86.5
Total Area:		2031667		

Concentration:	%
A1c	5.8



# PRASHANTH HOSPITALS

<b>Name</b> : Mrs. Reka R	<b>UHID</b> : 10220764 
<b>Age/Gender</b> : 31 Y O M 11 D / Female	
<b>Consultant</b> : DR. Gopalaswamy G	
<b>Lab No</b> : 7000016902	
<b>Sample Requested At</b> : 12/03/2022 09:54:57	<b>Encounter No</b> : OP912203124070 
<b>Sample Collected At</b> : 12/03/2022 10:56:20	
<b>Reported At</b> : 12/03/2022 15:31:45	
<b>Authorized At</b> : 12/03/2022 15:35:53	

## IMMUNOLOGY

Parameter	Results	Units	Biological Reference Range	Methodology
FreeT3	3.79	pg/ml	1.8 - 4.2	ECLIA Method
FreeT4	1.08	ng/dl	0.8 - 2.2	ECLIA Method
TSH	1.72	uIU/ml	0.4 - 7.0	ECLIA Method

\*\*\* End Of Report \*\*\*

Verified By  
GANDHI.S

Seen By Doctor

  
DR BALAKRISHNAN R MD  
Consultant biochemistry

Date : 12-03-2022 15:36



**A Unit of PRASHANTH FERTILITY RESEARCH CENTRE PVT. LTD.**

No.36 & 36 A, Velachery Main Road, Velachery, Chennai - 600 042. ☎ +91 93 8099 8099

☎ +91 44 4680 5544 / 2243 9494    ✉ info@prashanthhospitals.org    🌐 www.prashanthhospitals.org

Page 1 of 1





<b>Name</b> : Mrs. Reka R	<b>UHID</b> : 10220764 
<b>Age/Gender</b> : 31 Y 0 M 11 D / Female	<b>Encounter No</b> : OP912203124070 
<b>Consultant</b> : DR. Gopaldaswamy G	
<b>Lab No</b> : 300008682	
<b>Sample Requested At</b> : 12/03/2022 09:54:57	
<b>Sample Collected At</b> : 12/03/2022 10:56:20	
<b>Reported At</b> : 12/03/2022 15:07:44	
<b>Authorized At</b> : 12/03/2022 15:58:02	

## CLINICAL PATHOLOGY

Parameter	Result	Units	Biological Reference Range	Methodology
<b>Urine Glucose (F)</b>	Nil			
<b>Urine Glucose (PP)</b>	Nil			
<b>Urine Routine</b>				
colour	Pale Yellow			
pH	5.0			
Sp.Gravity	1.005			
Protein	Nil			
Glucose	Nil			
Leucocytes	Nil			
Nitrite	Nil			
Blood	Nil			
Ketone	Absent			
Bilirubin	Nil			
Urobilinogen	Normal			
Pus Cells	1 - 2 / hpf			
Epithelial cells	1 - 2 / hpf			
RBCs	Nil			
Casts	Nil			
Crystals	Nil			



# PRASHANTH HOSPITALS

Name : Mrs. Reka R	UHID : 10220764 
Age/Gender : 31 Y O M 11 D / Female	Encounter No : OP912203124070 
Consultant : DR. Gopaldaswamy G	
Lab No : 300008682	
Sample Requested At : 12/03/2022 09:54:57	
Sample Collected At : 12/03/2022 10:56:20	
Reported At : 12/03/2022 15:07:44	
Authorized At : 12/03/2022 15:58:02	

## CLINICAL PATHOLOGY

Parameter	Result	Units	Biological Reference Range	Methodology
-----------	--------	-------	----------------------------	-------------

\*\*\* End Of Report \*\*\*



Seen By Doctor

Verified By  
**ARUL JOTHI V**

Authorized By  
**Dr.S.KIRUPA**  
MD Microbiology  
Sr-Consultant Microbiologist





# PRASHANTH HOSPITALS

mhc

NAME : MRS..REKA R  
OP NO : 912203124070  
AGE/SEX : 31 Y/Female  
CONSULTANT : .

UHID : 10220764  
LAB ID : 9121166517  
Request Date : 12/03/2022 09:54:57  
Report Date : 12/03/2022

## DEPARTMENT OF CARDIOLOGY

INVESTIGATION : 2D ECHO/TMT

### LV MEASUREMENTS

AO	26 mm	IVS	06 mm
LA	26 mm	LVPW	06 mm
LVID (ED)	41 mm	EF	68 %
LVID (ES)	26 mm	FS	37 %

### MORPHOLOGICAL DATA

MITRAL VALVE :

AML : NORMAL  
PML : NORMAL  
CHORDAE : NORMAL  
AORTIC VALVE : NORMAL  
TRICUSPID VALVE : NORMAL  
PULMONARY VALVE : NORMAL  
ATRIA : NORMAL  
RIGHT VENTRICLE : NORMAL  
THROMBOSIS : NIL  
INTER ATRIAL SEPTUM : INTACT  
INTER VENTRICULAR SEPTUM : INTACT  
AORTA : NORMAL  
PULMONARY ARTERY : NORMAL  
PERICARDIUM:- : NORMAL

**A Unit of PRASHANTH FERTILITY RESEARCH CENTRE PVT. LTD.**

No.36 & 36 A, Velachery Main Road, Velachery, Chennai - 600 042. ☎ +91 93 8099 8099

☎ +91 44 4680 5544 / 2243 9494 ✉ info@prashanthhospitals.org 🌐 www.prashanthhospitals.org



# PRASHANTH HOSPITALS

## DOPPLER DATA :

MITRAL VALVE : NORMAL E/A RATIO AT MITRAL INFLOW  
TRIVIAL - MR E : 75 cm/s, A : 45 cm/s  
AORTIC VALVE : NO AR, NO AS, VEL: 127 cm/s  
PULMONARY VALVE : NO PR, NO PS, VEL : 102 cm/s  
TRICUSPID VALVE : TRIVIAL TR / NO PAH / TRPG : 17 mmHg

## IMPRESSION:

- \*NO REGIONAL WALL MOTION ABNORMALITY
- \*NORMAL LV DIMENSION WITH NORMAL LV SYSTOLIC AND DIASTOLIC FUNCTION (LVEF: 68 %)
- \*NO PERICARDIAL EFFUSION
- \*NO EVIDENCE OF CLOT OR VEGETATION

DONE BY : RAGHAVI. S  
ECHO TECHNOLOGIST

DR.K.DHAMODARAN.,MD.,DM.,FNB.,FESC.,FSCAI  
Sr. CONSULTANT INTERVENTIONAL CARDIOLOGIST

DR.M.KATHIRESAN.,MD.,DM.,FNB,FESC.,FSCAI  
Sr. CONSULTANT INTERVENTIONAL CARDIOLOGIST

DR.D.SHANMUGA SUNDARAM,MD.,DNB (Cardio)  
Sr. CONSULTANT INTERVENTIONAL CARDIOLOGIST

DR.SIVAKUMAR.,MD.,DNB.,FNB  
Sr. CONSULTANT INTERVENTIONAL CARDIOLOGIST

(DK HEART CARE TEAM)



## EYE CHECK-UP REPORT

NAME : Mrs. Reka.R

DATE : 12/03/2022

AGE /SEX : 31/F

UHD NUM : 10220764

Chief complaints : Regular eye check up

Past history : —

Systemic Diseases : —

### DISTANCE VISION :

WITH OUT GLASS : 6/6, N6      6/6, N6

WITH GLASS : —      —

COLOR VISION :  NORMAL /  ABNORMAL

### GLASS PRESCRIPTION :

EYE	SPH	CYL	AXIS	V/A	SPH	CYL	AXIS	V/A
DISTANCE	± Plano	—	—	6/6	± Plano	—	—	6/6
ADD	—	—	—	N6	—	—	—	N6

ANTERIOR SEGMENT : BE WNL  
CORNEA & LENS :

REMARK : CONTINUE WITH SAME GLASSE

ROUTINE CHECK UP AFTER 6/12 MONTH

FUNDUSCOPY ONCE A YEAR

OPTOMETRIST



Patient Name	Mrs. Reka R	Age / Sex	31 Y/F
Patient ID	10220764	Visit No.	1
Ref. By	Dr. Gopaldaswamy .G	Visit Date	12.03.2022

## USG ABDOMEN AND PELVIS

Real time B-mode Ultrasonography of Upper Abdomen, KUB and Pelvis done

### UPPER ABDOMEN:

**Liver is mildly enlarged in size (15.5 cm) and shows uniform echo texture.**

No abscess or mass lesion in the liver. Intrahepatic biliary radicals not dilated.

Portal and Hepatic veins appear normal.

Gall bladder: Fundus, body and neck imaged. Walls and lumen appeared normal. No calculi seen.

Common duct appeared normal. No calculi seen.

Pancreas: Visualized portions of pancreas appeared normal. Duct is not dilated.

Spleen appeared normal in size (11.7 cm) and shows homogenous echoes.

### KUB:

RT. Kidney measures 9.5 x 4.5 cm. Cortex appears normal

Cortico medullary differentiation is maintained.

Pelvicalyceal system is not dilated. No calculus is seen.

Right ureter is not dilated.

LT. Kidney measures 10.9 x 4.6 cm. Cortex appears normal

Cortico medullary differentiation is maintained.

Pelvicalyceal system is not dilated. No calculus is seen.

Left ureter is not dilated.

Bladder : is normal in contour. No calculus, mass or diverticulum is seen.

### PELVIS :

Uterus measures 7.4 x 3.2 x 4.9 cm. Anteverted.

Shows homogenous myometrial echoes. No focal lesion

Endometrial thickness 7.1 mm, cavity appears normal.

Cervix: Appear normal in size. No focal lesion.



# PRASHANTH HOSPITALS

Patient Name	Mrs. Reka R	Age / Sex	31 Y/F
Patient ID	10220764	Visit No.	1
Ref. By	Dr. Gopaldaswamy .G	Visit Date	12.03.2022

### Ovaries:

Right ovary measures 2.7 x 1.6 cm

Right ovary appear normal in size and echotexture

Left ovary measures 2.7 x 1.6 cm

Left ovary appear normal in size and echotexture

P.O.D: is free. No adnexal mass lesion seen.

Retroperitoneum: Aorta and IVC appears normal. No obvious para aortic lymphadenopathy.  
No free fluid in peritoneal cavity.

### Impression:

- Mild Hepatomegaly
- Rest of the visualized organs appears normal

Dr. Kathiresan  
Consultant Sonologist

**A Unit of PRASHANTH FERTILITY RESEARCH CENTRE PVT. LTD.**

No. 36 & 36A, Velachery Main Road, Velachery, Chennai - 600 042. ☎ +91 93 8099 8099

☎ +91 44 4680 5544 / 2243 9494 ✉ info@prashanthhospitals.org 🌐 www.prashanthhospitals.org

Patient name	Mrs. REKA.R	Age/Sex	31 Years / Female
Patient ID	10220764	Visit No	1
Referred by	Dr. Gopalaswamy. G	Visit Date	12/03/2022

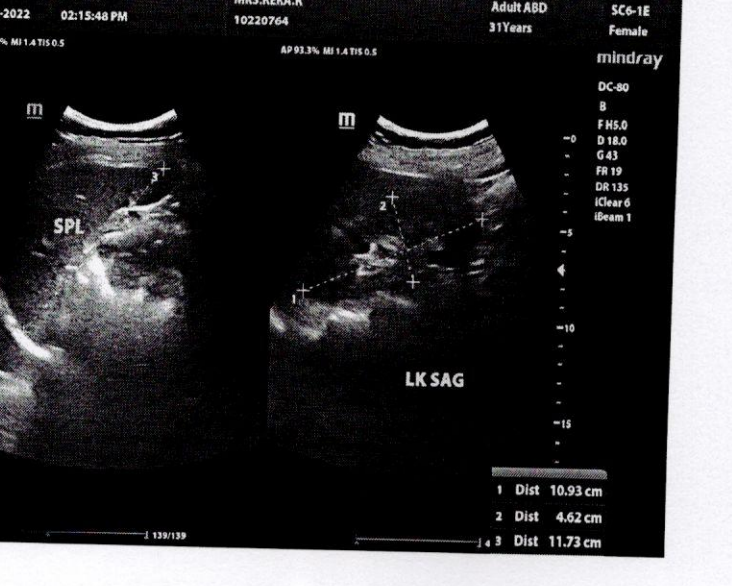
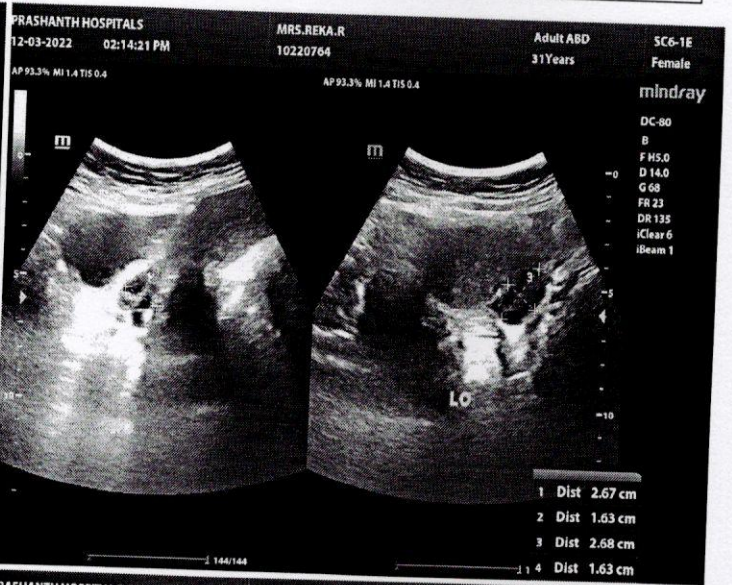
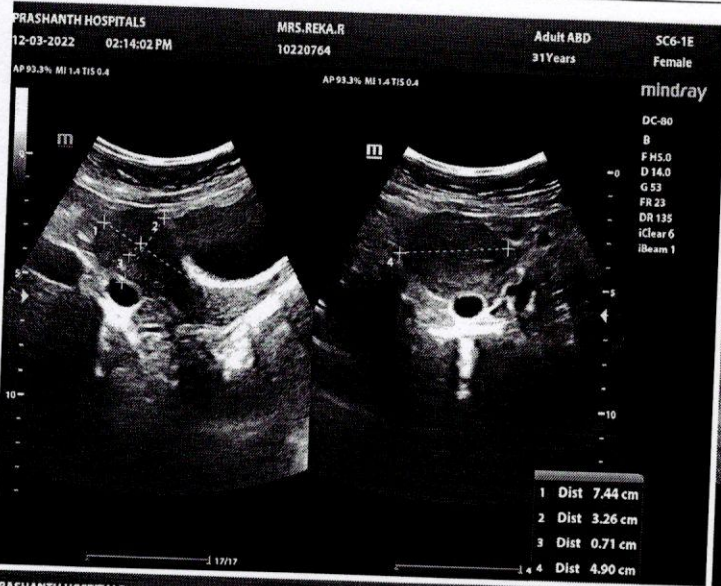



# PRASHANTH HOSPITALS

NAME : MRS..REKA R  
OP NO : 912203124070  
AGE/SEX : 31 Y/Female  
CONSULTANT : DR. GOPALASWAMY MS.,FRCS  
Investigation Prescribed By :DR.GOPALASWAMY G MS.,FRCS

UHID : 10220764  
LAB ID : 180014353  
Request Date : 12/03/2022 09:54:57  
Report Date : 12/03/2022 15:31:56

## DEPARTMENT OF RADIOLOGY (X-RAY )

INVESTIGATION : XR - CHEST PA

Tracheal air column normal

Mediastinal position is within normal limits

Cardiac contour and cardiothoracic ratio are normal

Lung fields appear clear bilaterally

The cardiophrenic and costophrenic angles are free

Domes of the diaphragm are normal in position

Bony cage and chest wall show no significant abnormality

### Impression:

X-Ray Chest PA View is within normal limits

DR BENO JEFFERSON P MDRD  
CONSULTANT RADIOLOGIST  
REG NO: 117105

**A Unit of PRASHANTH FERTILITY RESEARCH CENTRE PVT. LTD.**

No.36 & 36 A, Velachery Main Road, Velachery, Chennai - 600 042. ☎ +91 93 8099 8099

☎ +91 44 4680 5544 / 2243 9494 ✉ info@prashanthhospitals.org 🌐 www.prashanthhospitals.org

Technician:  
Ordering Ph:  
Referring Ph:  
Attending Ph:

QRS : 80 ms  
QT / QTcBaz : 384 / 414 ms  
PR : 162 ms  
P : 100 ms  
RR / pp : 852 / 857 ms  
P / QRS / T : 52 / 83 / 58 degrees

12.03.2022 11:44:32  
PRASANTH SUPERSPECIALITY  
VELACHERY  
CHENNAI

Location:  
Order Number:  
Visit:  
Indication:  
Medication 1:  
Medication 2:  
Medication 3:

Room:

70 bpm  
-- / -- mmHg

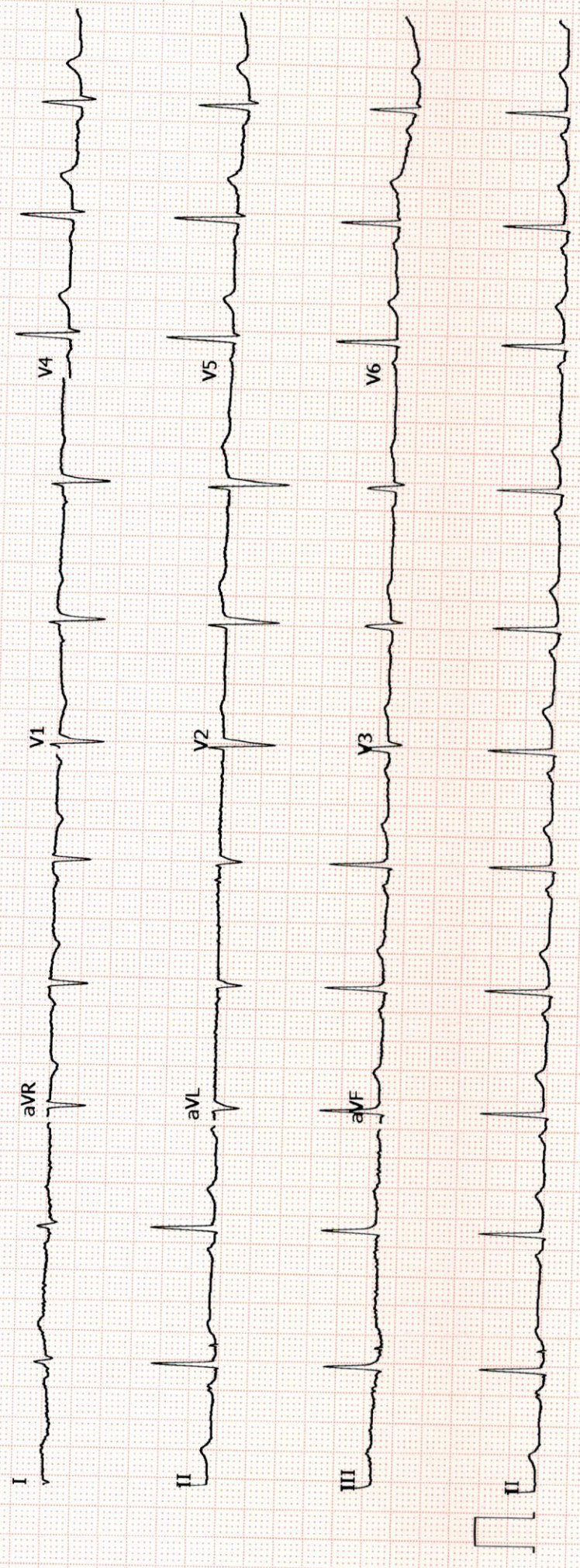

Normal sinus rhythm with sinus arrhythmia  
Normal ECG





**Prashanth Dental Centre  
Prashanth Superspeciality Hospital**

36 & 36A, Velachery Main Road, Velachery, Chennai-600 042  
Telephone Direct 42102947, 9384051316  
E-mail : pdc.velachery@yahoo.com

Prof. Dr. Srinivas, MDS (Ortho)  
HOD

Reg. No. P20864

(Dental Department Only)

Caution

[Empty box for Caution notes]

The information you are providing below is essential for your care and will remain CONFIDENTIAL

Name: Mrs. Reka.R

Sex: Male / Female

Age: 31

Date of Birth:

Occupation:

Father / Guardian / Spouse:

You were referred by: Nite

Marital Status: Single / Married

Do you have (or) have you had any of the following diseases or problems :

- |  |  |   |
|--|--|---|
| <input type="checkbox"/> Diabetes      | <input type="checkbox"/> Stomach ulcers    | <input type="checkbox"/> Skin Allergy     |
| <input type="checkbox"/> High BP       | <input type="checkbox"/> Pace Maker        | <input type="checkbox"/> Drug Allergy     |
| <input type="checkbox"/> Heart disease | <input type="checkbox"/> Bleeding Disorder | <input type="checkbox"/> Any others ..... |

Date	Treatment	Treatment Charge	Amount Paid	Staff Sign
2/3/22	ca++ Adv → scaling -  DC treated deficient tooth structure  Adv PUG then decide for crown pfm - Zirconia DC → 178	2000.   500 6000 / 10,000.		