



NABL & ISO 9001 : 2008 Certified
Wellness . Diagnostics
A Unit of Gian Life Care Limited



7/216 (6), Swaroop Nagar
(In Front of L.L.R. Hospital), Kanpur
Mob. : 8808051576
E-mail : reportsgpx@gmail.com
arunguptagpx@gmail.com

Gian Pathology and X-Ray

Pathology . Radiology

Gian Life Line - Health Checkup

Lab No.	: 012309230056	Reg No/BarcodeNo	: 649984/01556738
Patient Name	: Mrs.SHEETAL SINGH	Reg. Date	: 23/Sep/2023 09:28AM
Age/Sex	: 30 Y / Female	Sample Taken Date	: 23/Sep/2023 10:21AM
Client Code/Name	: MEDIWHEEL FULL BODY CHECKUP	Report Date	: 23/Sep/2023 11:07AM
Referred By Doctor	: Dr. BANK OF BARODA		

BIOCHEMISTRY

MEDIWHEEL FEMALE BELOW 40

Blood Sugar (Fasting)

Blood Sugar Fasting Hexokinase 91 mg/dl 70 - 100

Sample Type:Plasma

Blood Sugar (PP)

Blood Sugar PP (2 Hr.) Hexokinase 105 mg/dL 70 - 140

Sample Type:Plasma

GAMMA GT/GGT

GAMMA GT / GGT 9 IU/l 9 - 36

Not in NABL Scope

Sample Type:Serum

BUN / BLOOD UREA NITROGEN

BLOOD UREA NITROGEN Urease 11 mg/dl 7.0 - 18.7

Sample Type:Serum

CREATININE SERUM

CREATININE, Serum Kinetic Alkaline Picrate 0.62 mg/dl 0.50 - 1.20

Sample Type:Serum

URIC ACID

URIC ACID, Serum Uricase 4.0 mg/dl 2.5 - 6.2

Sample Type:Serum



A Gupta

Dr. Arun Kumar Gupta
M.D. Chief Pathologist
(Reg No. 34930)



NABL & ISO 9001 : 2008 Certified
Wellness . Diagnostics
A Unit of Gian Life Care Limited



7/216 (6), Swaroop Nagar
(In Front of L.L.R. Hospital), Kanpur
Mob. : 8808051576
E-mail : reportsgpx@gmail.com
arunguptagpx@gmail.com

Gian Pathology and X-Ray

Pathology . Radiology

Gian Life Line - Health Checkup

Lab No.	: 012309230056	Reg No/BarcodeNo	: 649984/01556738
Patient Name	: Mrs.SHEETAL SINGH	Reg. Date	: 23/Sep/2023 09:28AM
Age/Sex	: 30 Y / Female	Sample Taken Date	: 23/Sep/2023 10:21AM
Client Code/Name	: MEDIWHEEL FULL BODY CHECKUP	Report Date	: 23/Sep/2023 11:07AM
Referred By Doctor	: Dr. BANK OF BARODA		

BIOCHEMISTRY

MEDIWHEEL FEMALE BELOW 40

LFT/LIVER FUNCTION TESTS

BILIRUBIN TOTAL Diazonium Salt	0.96	mg/dl	0.10 - 1.20
BILIRUBIN DIRECT Diazo Reaction	0.33	mg/dl	0.0 - 0.5
BILIRUBIN INDIRECT Calculated	0.63	mg/dl	0.10 - 0.8
SGOT /AST Enzymatic (NADH(Without P-5-P))	14	U/L	5 - 34
SGPT /ALT Enzymatic (NADH(Without P-5-P))	11	U/L	0.0 - 55
Alk. Phosphatase, Serum PNPP AMP Kinetic	97	U/L	40 - 150
PROTEIN TOTAL Biuret	7.9	g/dl	6.4 - 8.3
ALBUMIN BCG	4.4	g/dl	3.5 - 5.0
GLOBULIN Calculated	3.5	g/dl	2.3 - 3.5
A/G RATIO Calculated	1.26	Ratio	1.5 - 2.5

Sample Type:Serum



A Gupta

Dr. Arun Kumar Gupta
M.D. Chief Pathologist
(Reg No. 34930)



NABL & ISO 9001 : 2008 Certified
Wellness . Diagnostics
A Unit of Gian Life Care Limited



7/216 (6), Swaroop Nagar
(In Front of L.L.R. Hospital), Kanpur
Mob. : 8808051576
E-mail : reportsgpx@gmail.com
arunguptagpx@gmail.com

Gian Pathology and X-Ray

Pathology . Radiology

Gian Life Line - Health Checkup

Lab No.	: 012309230056	Reg No/BarcodeNo	: 649984/01556738
Patient Name	: Mrs.SHEETAL SINGH	Reg. Date	: 23/Sep/2023 09:28AM
Age/Sex	: 30 Y / Female	Sample Taken Date	: 23/Sep/2023 10:21AM
Client Code/Name	: MEDIWHEEL FULL BODY CHECKUP	Report Date	: 23/Sep/2023 11:07AM
Referred By Doctor	: Dr. BANK OF BARODA		

BIOCHEMISTRY

MEDIWHEEL FEMALE BELOW 40

Lipid Profile

CHOLESTEROL TOTAL Enzymetic	143	mg/dl	Desirable: <200 Boderline High: 200 – 239 High : ≥240
TRIGLYCERIDES GPO	63	mg/dl	Normal <150 Boderline High: 150 – 199 High : 200 – 499 Very High: ≥500
HDL CHOLESTEROL Accelerator Selective Detergent	47	mg/dl	40 - 60
LDL CHOLESTEROL Calculated	83.4	mg/dl	100 - 130
VLDL CALCULATED Calculated	12.6	mg/dl	13 - 36
CHOL/ HDL RATIO Calculated	3.04	Ratio	Less than 4.0
LDL / HDL RATIO	1.77		3.3 - 4.4 (Low Risk) 4.4-7.1 (Average Risk) 7.1-11.0 (Moderate Risk)

Ratio of LDL to HDL

Risk	Men	Women
Very low (1/2 average)	1	1.5
Average risk	3.6	3.2
Moderate risk (2x average)	6.3	5.0
High risk (3x risk)	8	6.1

HDL levels have an inverse relationship with coronary heart disease. The ability of **HDL** to predict the development of coronary atherosclerosis has been estimated to be four times greater than **LDL** and eight times greater than **TC**. Treatment is recommended for those with a **HDL** level below 40 mg/dL. An **HDL** of 60 mg/dL is considered protection against heart disease.

Preparation:

Blood should be collected after a 12-hour fast (no food or drink, except water). For the most accurate results, wait at least 2 months after a heart attack, surgery, infection, injury or pregnancy to check Lipid Profile.

Sample Type:Serum



A Gupta

Dr. Arun Kumar Gupta
M.D. Chief Pathologist
(Reg No. 34930)



NABL & ISO 9001 : 2008 Certified
Wellness . Diagnostics
A Unit of Gian Life Care Limited



7/216 (6), Swaroop Nagar
(In Front of L.L.R. Hospital), Kanpur
Mob. : 8808051576
E-mail : reportsgpx@gmail.com
arunguptagpx@gmail.com

Gian Pathology and X-Ray

Pathology . Radiology

Gian Life Line - Health Checkup

Lab No.	: 012309230056	Reg No/BarcodeNo	: 649984/01556738
Patient Name	: Mrs.SHEETAL SINGH	Reg. Date	: 23/Sep/2023 09:28AM
Age/Sex	: 30 Y / Female	Sample Taken Date	: 23/Sep/2023 10:21AM
Client Code/Name	: MEDIWHEEL FULL BODY CHECKUP	Report Date	: 23/Sep/2023 11:07AM
Referred By Doctor	: Dr. BANK OF BARODA		

BIOCHEMISTRY

MEDIWHEEL FEMALE BELOW 40

BUN/CREATININE RATIO

BLOOD UREA NITROGEN Urease	11	mg/dl	7.0 - 18.7
CREATININE, Serum Kinetic Alkaline Picrate Ratio	0.62	mg/dl	0.50 - 1.20
	17.74	mg/dl	5 - 20

Sample Type:Serum



A Gupta

Dr. Arun Kumar Gupta
M.D. Chief Pathologist
(Reg No. 34930)



NABL & ISO 9001 : 2008 Certified
Wellness . Diagnostics
A Unit of Gian Life Care Limited



7/216 (6), Swaroop Nagar
(In Front of L.L.R. Hospital), Kanpur
Mob. : 8808051576
E-mail : reportsgpx@gmail.com
arunguptagpx@gmail.com

Gian Pathology and X-Ray

Pathology . Radiology

Gian Life Line - Health Checkup

Lab No.	: 012309230056	Reg No/BarcodeNo	: 649984/01556738
Patient Name	: Mrs.SHEETAL SINGH	Reg. Date	: 23/Sep/2023 09:28AM
Age/Sex	: 30 Y / Female	Sample Taken Date	: 23/Sep/2023 10:27AM
Client Code/Name	: MEDIWHEEL FULL BODY CHECKUP	Report Date	: 23/Sep/2023 01:23PM
Referred By Doctor	: Dr. BANK OF BARODA		

CLINICAL PATHOLOGY

MEDIWHEEL FEMALE BELOW 40

MEDIWHEEL FEMALE BELOW 40

URINE SUGAR (F)

URINE SUGAR (F) NIL

(*Not in NABL Scope*)

URINE ROUTINE EXAMINATION

Method -Dipstick And Microscopy

PHYSICAL EXAMINATION

COLOUR	STRAW	
SPECIFIC GRAVITY (Based on pka change)	1.030	1.001 - 1.030
pH (methylred/Bromothymol blue method)	6.0	4.6 - 8.0
TURBIDITY	ABSENT	
Deposit (UR)	ABSENT	

Chemical

PROTEIN Dipstick/Tetra bromophenol blue/ Heat & Acid Test method).	NIL	Nil
GLUCOSE (Oxidase Peroxidase method)	NIL	Nil
KETONE (Nitroprusside Method)	NEGATIVE	Nil
BILL PIGMENT (Diazo Method)	NEGATIVE	Negative
UROBILINOGEN (Ehrlich reaction)	NEGATIVE	Normal
Nitrite (Based on presence of bacteria)	NEGATIVE	Negative
Leucocyte Esterase (Esterase Diazonium Method)	NEGATIVE	Negative

After Centrifugation at 2500 R.P.M. For 5 Minutes

MICROSCOPIC EXAMINATION

RBC (Microscopic)	NIL	per HPF	
PUS CELLS (Microscopic)	2-4	Per HPF	0 - 5 WBC/hpf
EPITHELIAL CELLS (Microscopic)	2-4	Per HPF	
CASTS (Microscopic)	NIL	Per LPF	
CRYSTALS (Microscopic)	NIL		
Amorphous Material (Microscopic)	Nil		Nil
BACTERIA (Microscopic)	NIL	Per HPF	0-0



A Gupta

Dr. Arun Kumar Gupta
M.D. Chief Pathologist
(Reg No. 34930)



NABL & ISO 9001 : 2008 Certified
Wellness . Diagnostics
 A Unit of Gian Life Care Limited



7/216 (6), Swaroop Nagar
 (In Front of L.L.R. Hospital), Kanpur
 Mob. : 8808051576
 E-mail : reportsgpx@gmail.com
 arunguptagpx@gmail.com

Gian Pathology and X-Ray

Pathology . Radiology

Gian Life Line - Health Checkup

Lab No.	: 012309230056	Reg No/BarcodeNo	: 649984/01556738
Patient Name	: Mrs.SHEETAL SINGH	Reg. Date	: 23/Sep/2023 09:28AM
Age/Sex	: 30 Y / Female	Sample Taken Date	: 23/Sep/2023 09:51AM
Client Code/Name	: MEDIWHEEL FULL BODY CHECKUP	Report Date	: 23/Sep/2023 11:32AM
Referred By Doctor	: Dr. BANK OF BARODA		

HAEMATOLOGY

MEDIWHEEL FEMALE BELOW 40



A Gupta

Dr. Arun Kumar Gupta
 M.D. Chief Pathologist
 (Reg No. 34930)



NABL & ISO 9001 : 2008 Certified
Wellness . Diagnostics
A Unit of Gian Life Care Limited



7/216 (6), Swaroop Nagar
(In Front of L.L.R. Hospital), Kanpur
Mob. : 8808051576
E-mail : reportsgpx@gmail.com
arunguptagpx@gmail.com

Gian Pathology and X-Ray

Pathology . Radiology

Gian Life Line - Health Checkup

Lab No.	: 012309230056	Reg No/BarcodeNo	: 649984/01556738
Patient Name	: Mrs.SHEETAL SINGH	Reg. Date	: 23/Sep/2023 09:28AM
Age/Sex	: 30 Y / Female	Sample Taken Date	: 23/Sep/2023 09:51AM
Client Code/Name	: MEDIWHEEL FULL BODY CHECKUP	Report Date	: 23/Sep/2023 11:32AM
Referred By Doctor	: Dr. BANK OF BARODA		

HAEMATOLOGY

MEDIWHEEL FEMALE BELOW 40
MEDIWHEEL FEMALE BELOW 40

CBC / COMPLETE BLOOD COUNT

HEMOGLOBIN (Hb) Photometry Cyanide Free	11.00	g/dl	12.0 - 15.0
TLC Impedence	6000	/cumm	4000-10000
DLC (%)			
NEUTROPHIL DHSS/Microscopic	54	%	40-80
LYMPHOCYTE DHSS/Microscopic	33	%	24-44
EOSINOPHIL DHSS/Microscopic	4	%	01-06
MONOCYTE DHSS/Microscopic	9	%	3-6
Platelet Impedance/Microscopic	168	10 ³ /μL	150 - 410
RBC COUNT Impedance	4.00	10 ⁶ /μL	3.8 - 5.5
PCV (HCT) Numeric Integration	34.2	%	36-46
MCV Calculated	85.2	fL	83-91
MCH Calculated	27.5	pg	27-32
MCHC Calculated	32.3	g/dL	31.5-34.5
RDW-CV Calculated	13.5	%	11.6 - 14.0
MPV	12	fL	8 - 12
ABSOLUTE NEUTROPHIL COUNT DHSS/Calculated	3.24	10 ³ /μL	2.00-7.00
ABSOLUTE LYMPHOCYTE COUNT DHSS/Calculated	1.98	10 ³ /μL	1.0-3.0
ABSOLUTE MONOCYTE COUNT DHSS/Calculated	0.54	10 ³ /μL	0.0.20-1.0
ABSOLUTE EOSINOPHIL COUNT DHSS/Calculated	0.24	10 ³ /μL	0.02 - 0.50
N/L Ratio	1.64	Ratio	Normal: 1 - 3 Mildly High: 4 - 6 Moderately High: 7 - 9 Severly High: >9.0



A Gupta

Dr. Arun Kumar Gupta
M.D. Chief Pathologist
(Reg No. 34930)



NABL & ISO 9001 : 2008 Certified
Wellness . Diagnostics
 A Unit of Gian Life Care Limited



7/216 (6), Swaroop Nagar
 (In Front of L.L.R. Hospital), Kanpur
 Mob. : 8808051576
 E-mail : reportsgpx@gmail.com
 arunguptagpx@gmail.com

Gian Pathology and X-Ray

Pathology . Radiology

Gian Life Line - Health Checkup

Lab No.	: 012309230056	Reg No/BarcodeNo	: 649984/01556738
Patient Name	: Mrs.SHEETAL SINGH	Reg. Date	: 23/Sep/2023 09:28AM
Age/Sex	: 30 Y / Female	Sample Taken Date	: 23/Sep/2023 09:51AM
Client Code/Name	: MEDIWHEEL FULL BODY CHECKUP	Report Date	: 23/Sep/2023 11:32AM
Referred By Doctor	: Dr. BANK OF BARODA		

HAEMATOLOGY

MEDIWHEEL FEMALE BELOW 40



A Gupta

Dr. Arun Kumar Gupta
 M.D. Chief Pathologist
 (Reg No. 34930)



NABL & ISO 9001 : 2008 Certified
Wellness . Diagnostics
 A Unit of Gian Life Care Limited



7/216 (6), Swaroop Nagar
 (In Front of L.L.R. Hospital), Kanpur
 Mob. : 8808051576
 E-mail : reportsgpx@gmail.com
 arunguptagpx@gmail.com

Gian Pathology and X-Ray

Pathology . Radiology

Gian Life Line - Health Checkup

Lab No.	: 012309230056	Reg No/BarcodeNo	: 649984/01556738
Patient Name	: Mrs.SHEETAL SINGH	Reg. Date	: 23/Sep/2023 09:28AM
Age/Sex	: 30 Y / Female	Sample Taken Date	: 23/Sep/2023 10:21AM
Client Code/Name	: MEDIWHEEL FULL BODY CHECKUP	Report Date	: 23/Sep/2023 11:28AM
Referred By Doctor	: Dr. BANK OF BARODA		

IMMUNOASSAY

MEDIWHEEL FEMALE BELOW 40

MEDIWHEEL FEMALE BELOW 40

T3 / TRIDOTHYRONINE TOTAL

T3 TOTAL 0.90 ng/mL 0.35 - 1.93
 CMIA

Sample Type:Serum

T4 / THYROXIN TOTAL

T4 TOTAL 6.74 µg/dl 4.50 - 10.9
 CMIA

Increased levels are seen in graves disease cancer of thyroid as symptoms of hyperthyroidism.Low levels are seen in hypothyroidism whose symptoms are myoxyedema hashmito disease and pituitary disorders



A Gupta

Dr. Arun Kumar Gupta
 M.D. Chief Pathologist
 (Reg No. 34930)



NABL & ISO 9001 : 2008 Certified
Wellness . Diagnostics
A Unit of Gian Life Care Limited



7/216 (6), Swaroop Nagar
(In Front of L.L.R. Hospital), Kanpur
Mob. : 8808051576
E-mail : reportsgpx@gmail.com
arunguptagpx@gmail.com

Gian Pathology and X-Ray

Pathology . Radiology

Gian Life Line - Health Checkup

Lab No.	: 012309230056	Reg No/BarcodeNo	: 649984/01556738
Patient Name	: Mrs.SHEETAL SINGH	Reg. Date	: 23/Sep/2023 09:28AM
Age/Sex	: 30 Y / Female	Sample Taken Date	: 23/Sep/2023 10:21AM
Client Code/Name	: MEDIWHEEL FULL BODY CHECKUP	Report Date	: 23/Sep/2023 11:28AM
Referred By Doctor	: Dr. BANK OF BARODA		

IMMUNOASSAY

MEDIWHEEL FEMALE BELOW 40

MEDIWHEEL FEMALE BELOW 40

TSH (Thyroid Stimulating Hormone)

TSH (ECLIA) CMIA	3.91	µIU/ml	0.35 - 5.50
---------------------	------	--------	-------------

NOTE:

Guidelines for interpretation of abnormal thyroid function test.

TSH	T4/FT4	T3/FT3	Interpretation
High	Normal Normal	Mild(subclinical)	Hypothyroidism.
High	Low	Low/Normal	Hypothyroidism
Low	Normal Normal	Mild (subclinical)	Hyperthyroidism.
Low	High/Normal	High/Normal	Hyperthyroidism
Low	Low/Normal	Low/Normal	Rare pituitary(secondary)Hypothyroidism

Sample Type:Serum



A Gupta

Dr. Arun Kumar Gupta
M.D. Chief Pathologist
(Reg No. 34930)



NABL & ISO 9001 : 2008 Certified
Wellness . Diagnostics
 A Unit of Gian Life Care Limited



7/216 (6), Swaroop Nagar
 (In Front of L.L.R. Hospital), Kanpur
 Mob. : 8808051576
 E-mail : reportsgpx@gmail.com
 arunguptagpx@gmail.com

Gian Pathology and X-Ray

Pathology . Radiology

Gian Life Line - Health Checkup

Lab No.	: 012309230056	Reg No/BarcodeNo	: 649984/01556738
Patient Name	: Mrs.SHEETAL SINGH	Reg. Date	: 23/Sep/2023 09:28AM
Age/Sex	: 30 Y / Female	Sample Taken Date	: 23/Sep/2023 09:28AM
Client Code/Name	: MEDIWHEEL FULL BODY CHECKUP	Report Date	: 23/Sep/2023 04:50PM
Referred By Doctor	: Dr. BANK OF BARODA		

X-RAY

MEDIWHEEL FEMALE BELOW 40

MEDIWHEEL FEMALE BELOW 40

X RAY CHEST PA VIEW

DIAPHRAGMS ARE NORMAL.
 COSTOPHRENIC ANGLES ARE CLEAR.
 CARDIAC SHADOW IS NORMAL.
HILAR SHADOWS ARE HEAVY.
ACCENTUATED MARKINGS SEEN.
 NO PARENCHYMAL LESION IS NOTED.
 ACTIVE DISEASE OF LUNGS OR PLEURA IS NOT INDICATED.

DR. S. KHURANA
M.B.B.S.,D.M.R.E.

*** End Of Report ***





Stage	Time	Duration	Belt Speed (mph)	Elevation	METs	Rate	BP	RPP	PVC	Comments
Supine	01:18	0:01	00.0	00.0	01.0	90	110/70	099	00	
Standing	01:26	0:01	00.0	00.0	01.0	95	110/70	104	00	
HV	01:36	0:01	00.0	00.0	01.0	88	110/70	104	00	
ExStart	01:42	0:01	00.0	00.0	01.0	089	110/70	097	00	
PeakEx	04:28	2:46	01.7	10.0	04.4	131	120/74	157	00	
Recovery	05:27	1:00	00.0	00.0	04.4	125	116/72	145	00	
Recovery	05:30	1:02	00.0	00.0	04.4	085	116/72	098	00	

Findings :

Exercise Time : 02:47
Max HR Attained : 131 bpm 69% of Target 191
Max BP Attained : 120/74
Max WorkLoad Attained : 4.4 Poor response to induced stress
Max ST Dep Lead & Value : III & -0.9 mm
Duke Treadmill Score : -00.7
History : Nil
Test End Reasons : Dyspnoea, Leg Fatigue

Doctor : DR. KUSH KUMAR TYAGI D.M.



Report :

Sample Name: Stress Test Graded Exercise Treadmill
Description: .

INDICATIONS: R/O CAD.

PROCEDURE DONE: Graded exercise treadmill stress test.

STRESS ECG RESULTS:

LOW NORMAL FUNCTIONAL CAPACITY, ADEQUATE B.P. RESPONSE, THR 69% ACHIEVED,
NO CHEST PAIN, DYSPNOEA WITHOUT SIGNIFICANT ST-T CHANGES DURING EXERCISE
AND RECOVERY. NO ARRHYTHAEMIA.

TEST IS NEGATIVE FOR STRESS INDUCED REVERSIBLE MYOCARDIAL ISCHEMIA
FOR THIS MUCH OF WORK LOAD.

Doctor : DR. KUSH KUMAR TYAGI D.M.



237 / SHEETAL SINGH / 29 Yrs / F

Date: 23-Sep-2023 03:19:48 PM METS: 1.0/ 90 bpm 47% of THR BP: 110/70 mmHg Raw ECG/ BLC On/ Notch On/ HF 0.05 Hz/LF 100 Hz

ExTime: 01:16 0.0 mph, 0.0%

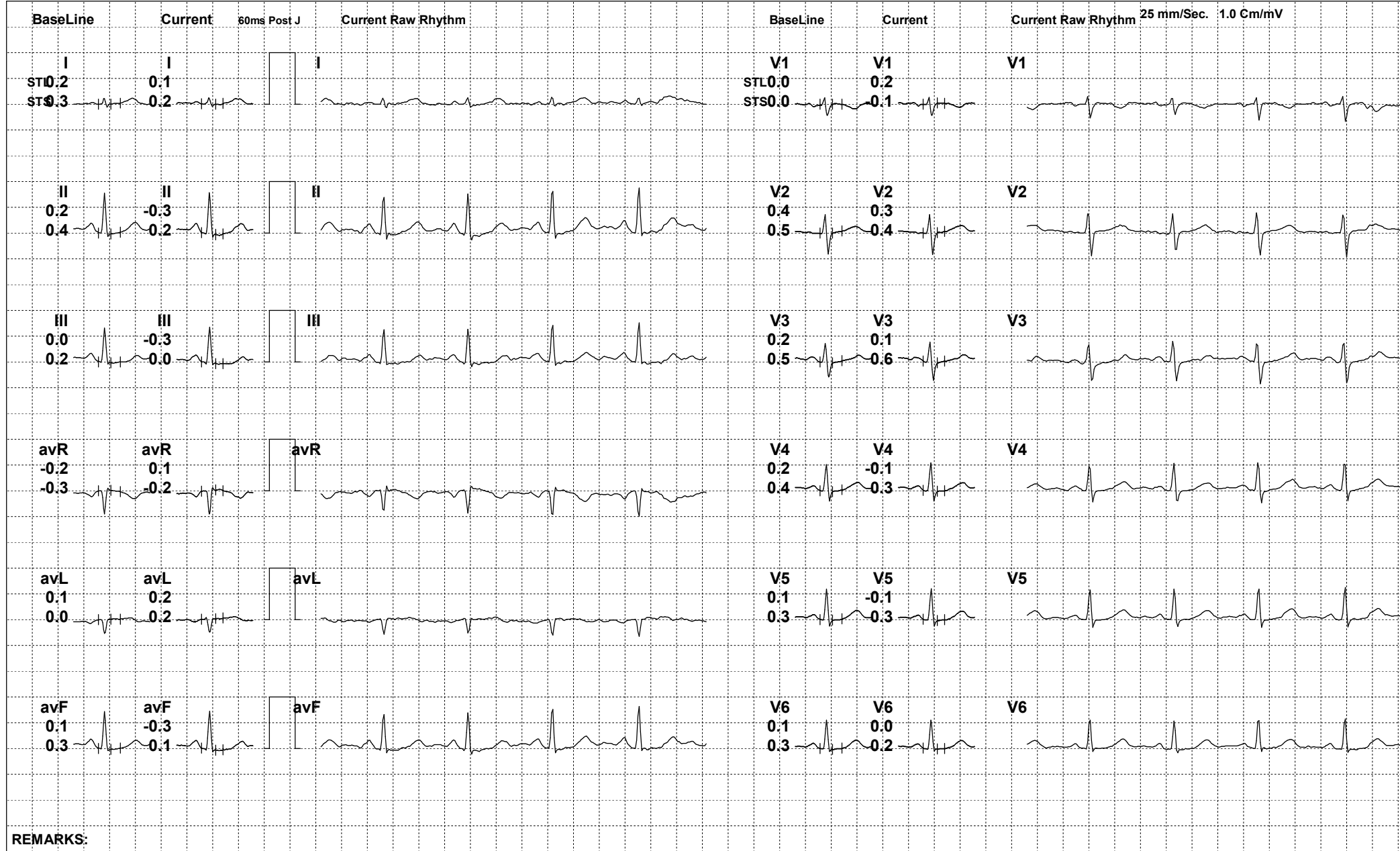

REMARKS:



237 / SHEETAL SINGH / 29 Yrs / F

Date: 23-Sep-2023 03:19:48 PM METS: 1.0/ 95 bpm 49% of THR BP: 110/70 mmHg Raw ECG/ BLC On/ Notch On/ HF 0.05 Hz/LF 100 Hz

ExTime: 01:24 0.0 mph, 0.0%

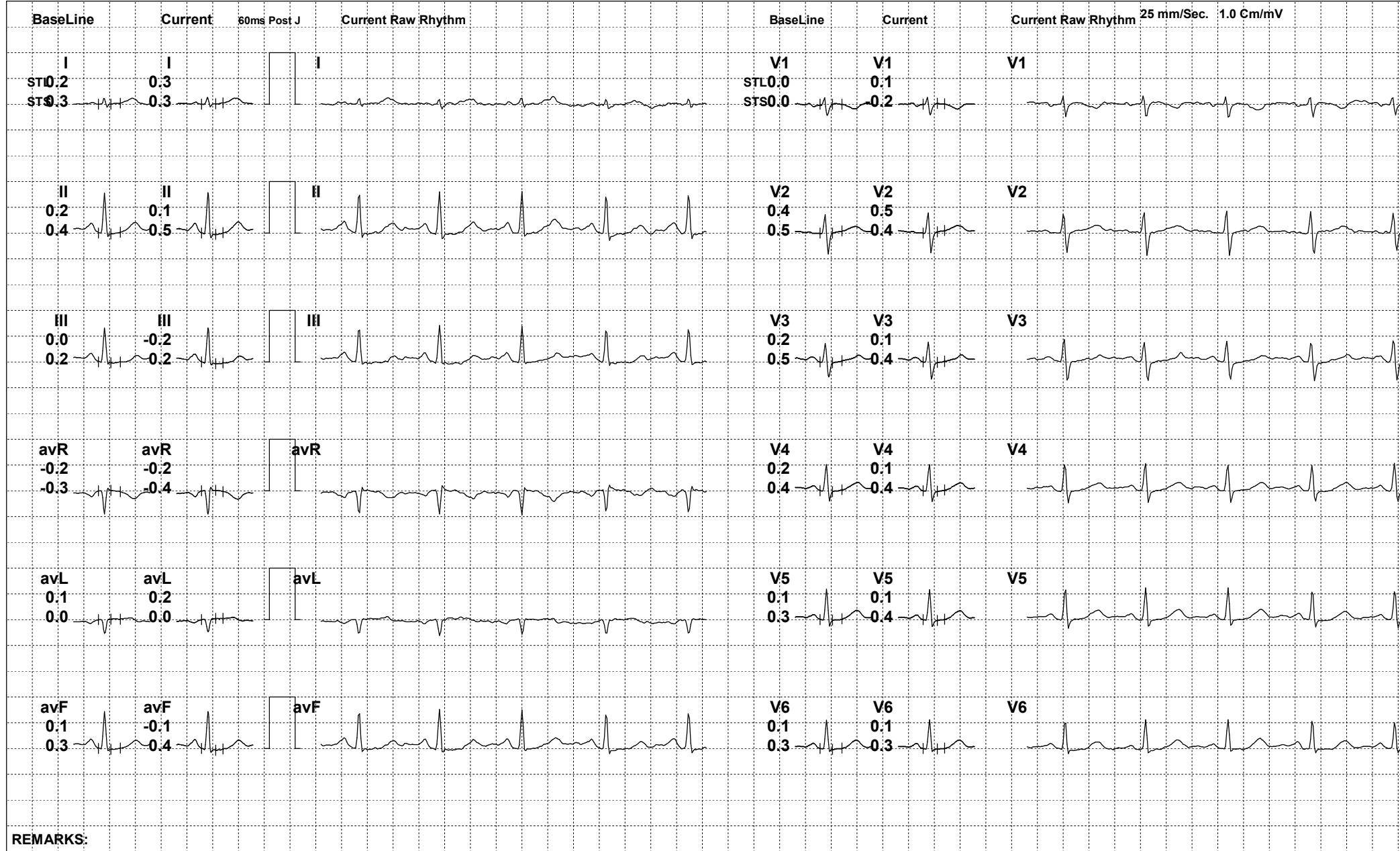

REMARKS:



237 / SHEETAL SINGH / 29 Yrs / F

Date: 23-Sep-2023 03:19:48 PM METS: 1.0/ 88 bpm 46% of THR BP: 110/70 mmHg Raw ECG/ BLC On/ Notch On/ HF 0.05 Hz/LF 100 Hz

ExTime: 01:34 0.0 mph, 0.0%

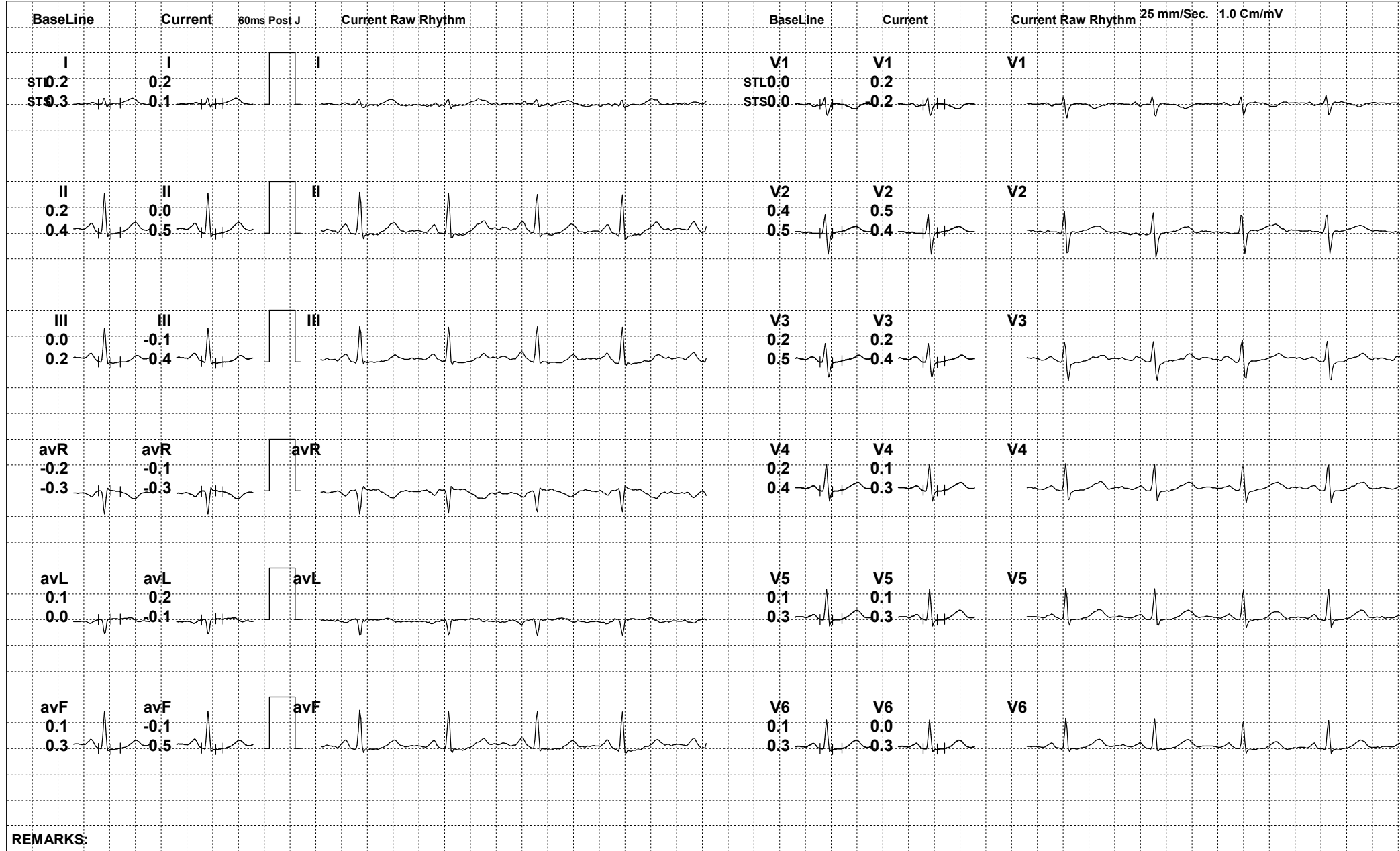

REMARKS:



237 / SHEETAL SINGH / 29 Yrs / F

Date: 23-Sep-2023 03:19:48 PM METS: 1.0/ 86 bpm 45% of THR BP: 110/70 mmHg Raw ECG/ BLC On/ Notch On/ HF 0.05 Hz/LF 100 Hz

ExTime: 01:40 0.0 mph, 0.0%

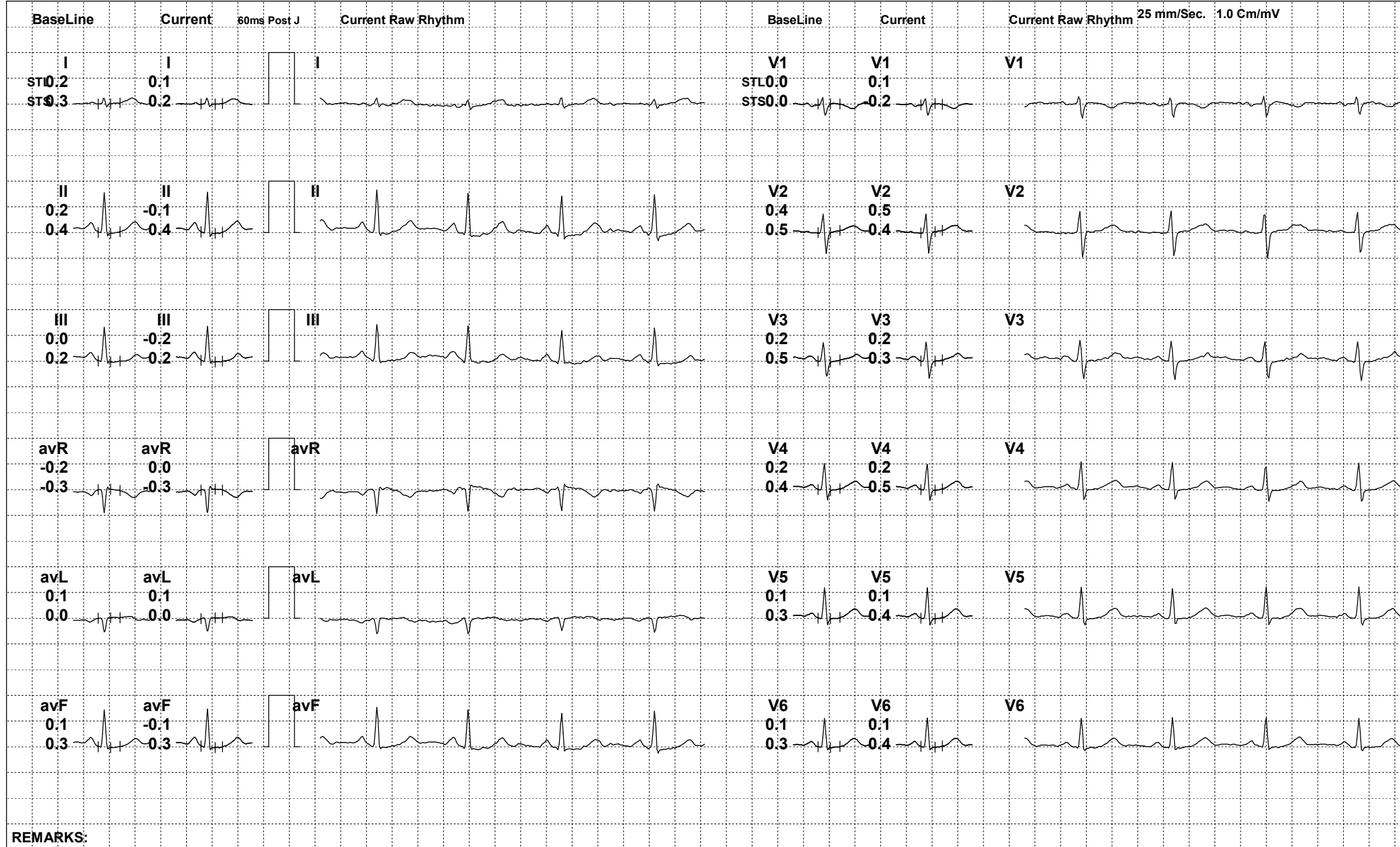

REMARKS:



237 / SHEETAL SINGH / 29 Yrs / F

Date: 23-Sep-2023 03:19:48 PM METS: 4.4/ 123 bpm 64% of THR BP: 120/74 mmHg Raw ECG/ BLC On/ Notch On/ HF 0.05 Hz/LF 100 Hz

ExTime: 02:46 1.7 mph, 10.0%

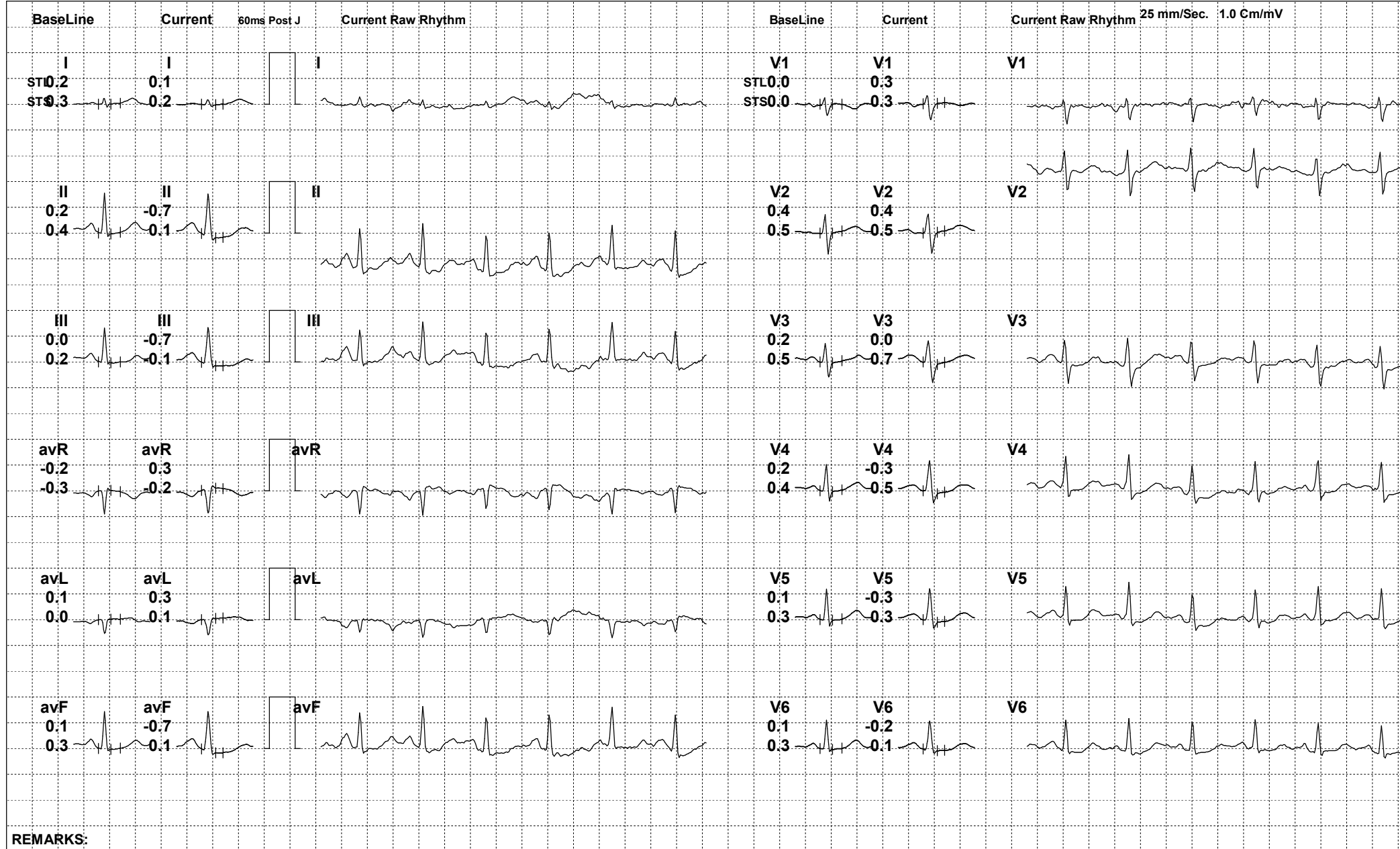



237 / SHEETAL SINGH / 29 Yrs / F

Date: 23-Sep-2023 03:19:48 PM METS: 4.4/ 84 bpm 43% of THR BP: 116/72 mmHg Raw ECG/ BLC On/ Notch On/ HF 0.05 Hz/LF 100 Hz

ExTime: 02:47 0.0 mph, 0.0%

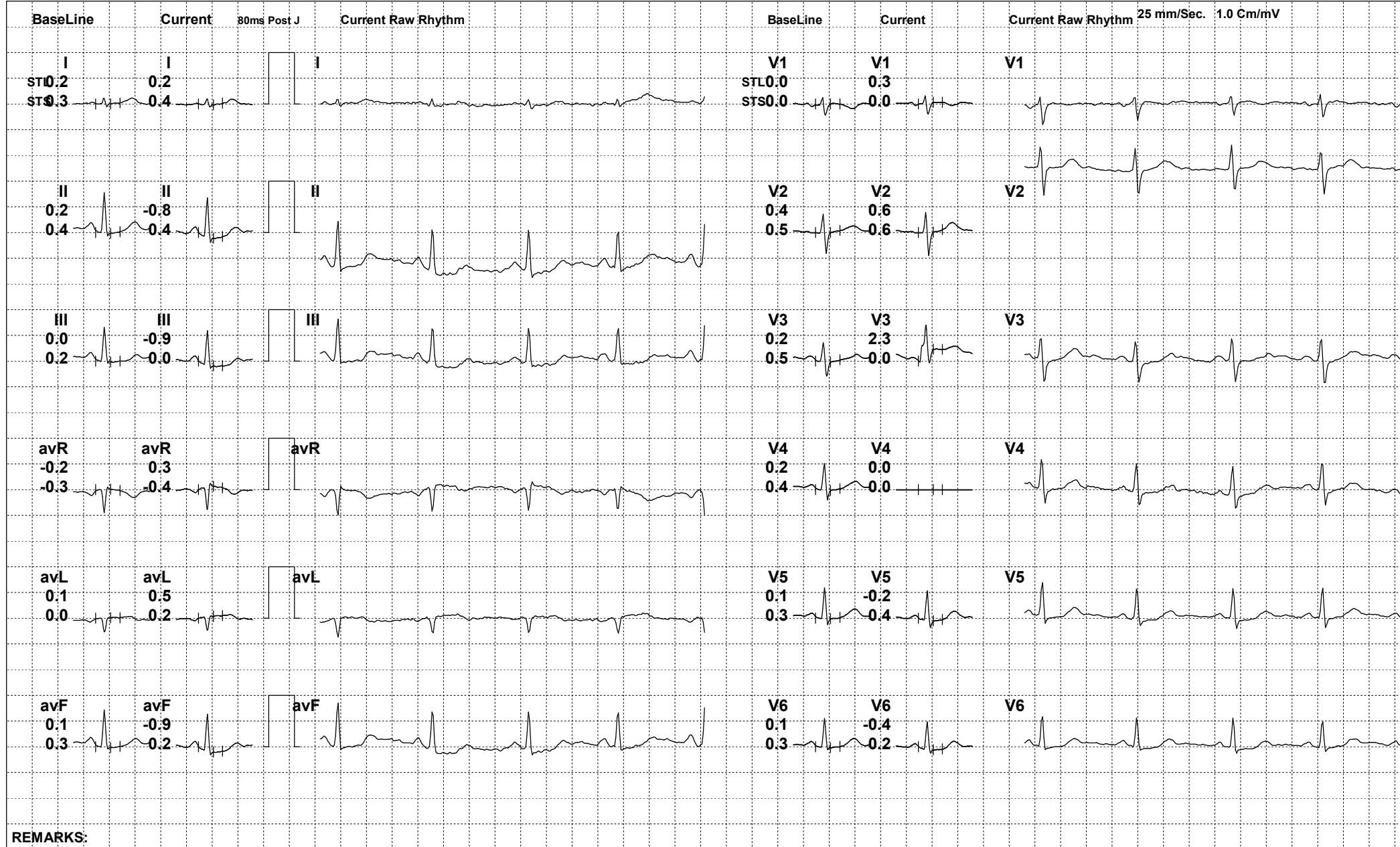

REMARKS:



237 / SHEETAL SINGH / 29 Yrs / F

Date: 23-Sep-2023 03:19:48 PM METS: 4.4/ 84 bpm 43% of THR BP: 116/72 mmHg Raw ECG/ BLC On/ Notch On/ HF 0.05 Hz/LF 100 Hz

ExTime: 02:47 0.0 mph, 0.0%

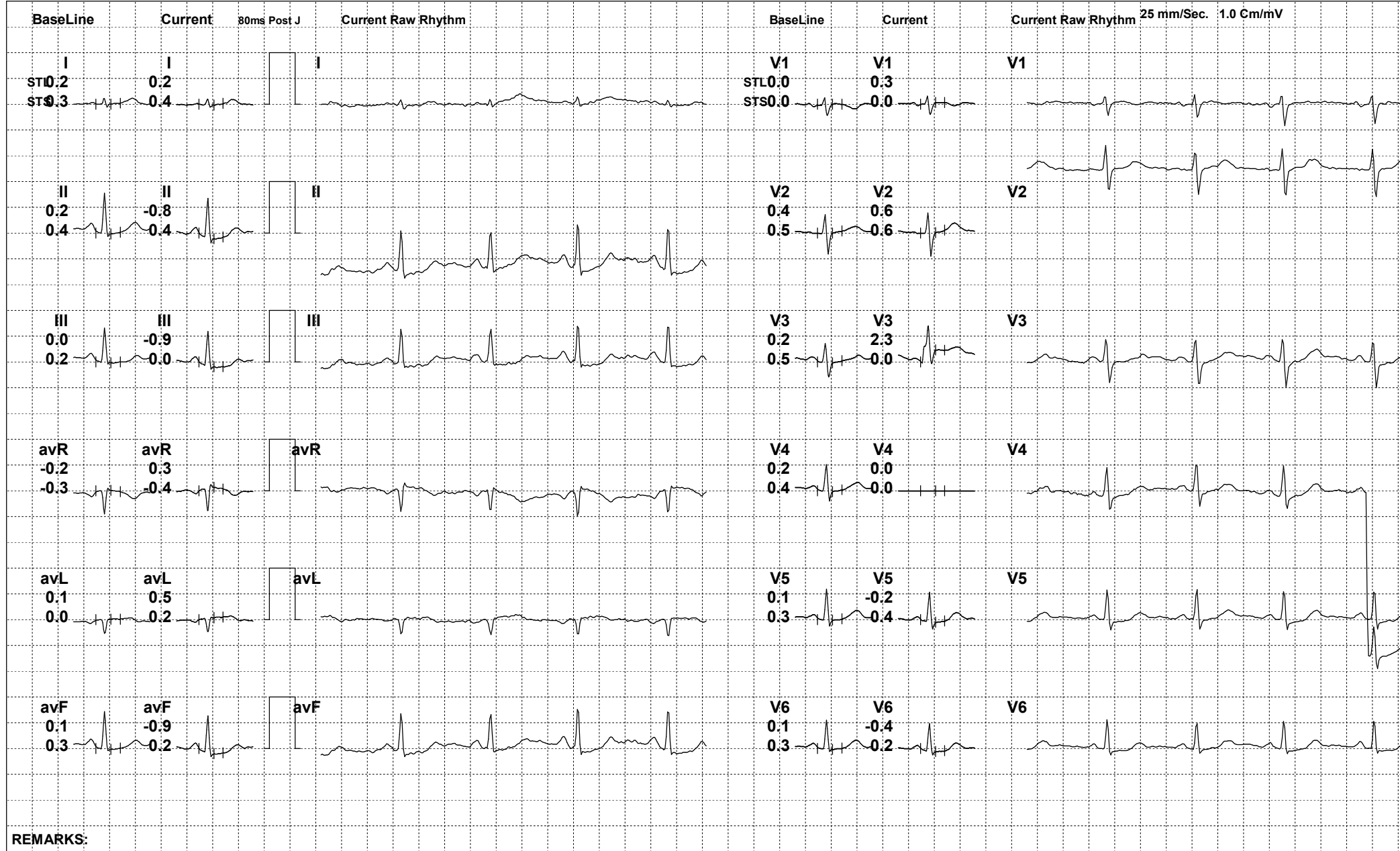

REMARKS:



237 / SHEETAL SINGH / 29 Yrs / F

Date: 23-Sep-2023 03:19:48 PM

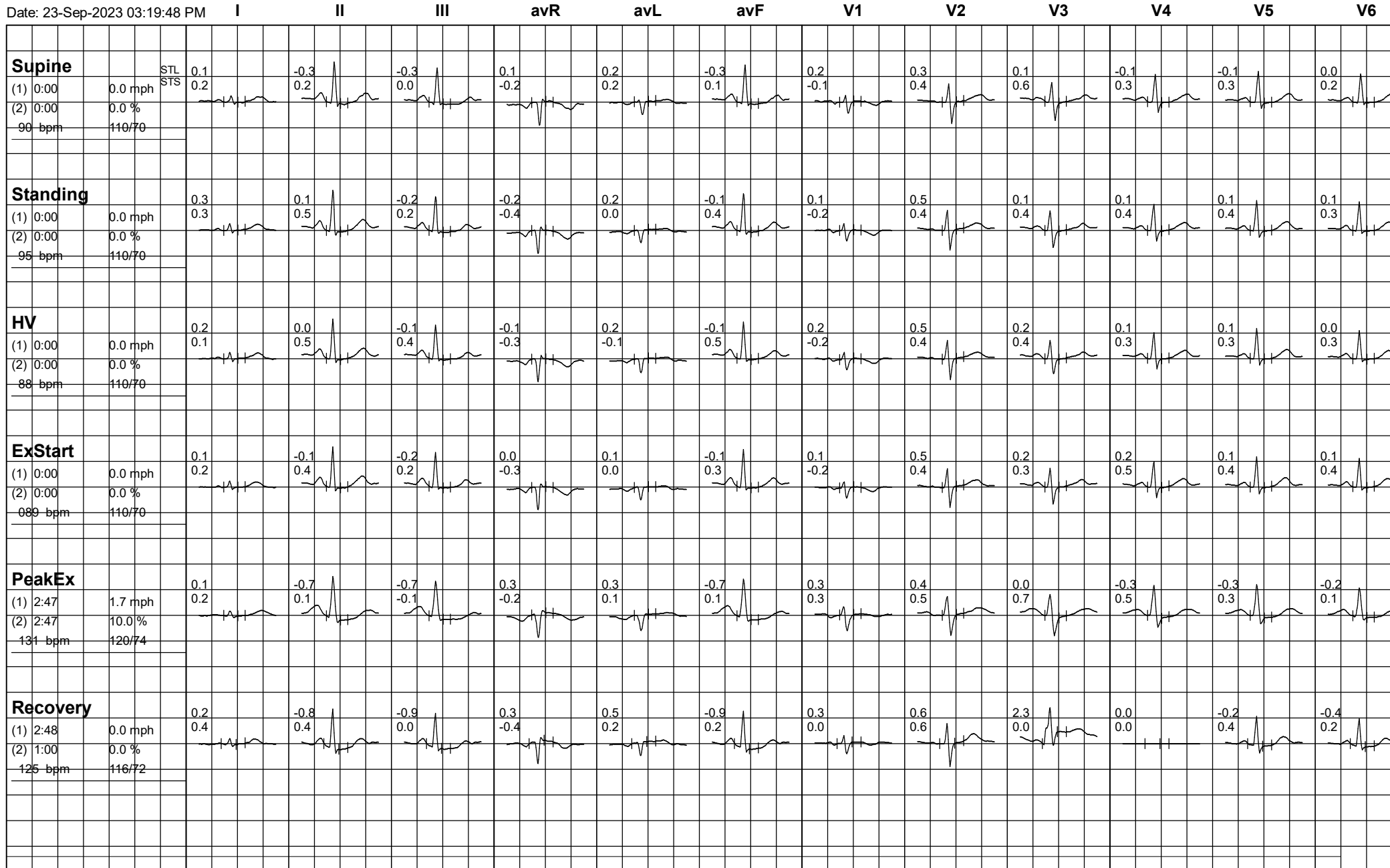



237 / SHEETAL SINGH / 29 Yrs / F

Date: 23-Sep-2023 03:19:48 PM

I II III avR avL avF V1 V2 V3 V4 V5 V6

